

1990-19891

**DIRECTORY OF GRADUATE MEDICAL
EDUCATION PROGRAMS**

**ACCREDITED BY THE ACREDITATION COUNCIL
FOR GRADUATE MEDICAL EDUCATION**

Table of Contents

	Page
Preface	vii
SECTION I: Information Items	1
Process of Review and Accreditation of Educational Programs in Graduate Medical Education	1
Introduction	1
Application and Site Visit	1
Review and Accreditation	1
Notification of Accreditation Status	3
Procedures for Reconsideration and for Appeal of Adverse Actions	3
Program Organization	5
Charges for Evaluation and Accreditation of Programs	5
Where to Obtain Information	5
Entry of Foreign-Born Medical Graduates to the United States	5
Exchange Visitor FMGs	6
Immigrant Foreign Medical Graduates	6
The Fifth Pathway	6
Appointment to Armed Services Residency Training Programs	6
The National Resident Matching Program	7
SECTION II: Requirements for Accreditation of Programs	9
The Essentials of Accredited Residencies in Graduate Medical Education	9
Preface	9
Approval and Accreditation	10
Part I. General Requirements	11
Part II. Special Requirements	16
Special Requirements for Programs in:	
Adult Reconstructive Orthopedics (Orthopaedic Surgery)	81
Aerospace Medicine (Preventive Medicine)	118
Allergy and Immunology	16
Anesthesiology	18
Blood Banking (Pathology)	89
Cardiology (Internal Medicine)	54
Chemical Pathology (Pathology)	89
Child Neurology (Neurology)	69
Child Psychiatry (Psychiatry)	123
Colon and Rectal Surgery	22
Critical Care (Anesthesiology)	20
Critical Care (Internal Medicine)	55
Critical Care (Pediatrics)	101
Critical Care (Surgery)	41
Dermatology	22
Dermatopathology (Dermatology)	24
Dermatopathology (Pathology)	89
Emergency Medicine	25
Endocrinology and Metabolism (Internal Medicine)	56
Family Practice	28
Forensic Pathology (Pathology)	89
Gastroenterology (Internal Medicine)	57
Geriatric Medicine (Family Practice)	34
Geriatric Medicine (Internal Medicine)	58
Hand Surgery (Orthopaedic Surgery)	81

Table of Contents (cont.)

SECTION II: Requirements for Accreditation of Programs (cont.)

Hand Surgery (Plastic Surgery)	114
Hand Surgery (Surgery)	43
Hematology (Internal Medicine)	60
Hematology (Pathology)	90
Immunopathology (Pathology)	90
Infectious Diseases (Internal Medicine)	60
Internal Medicine	47
Medical Microbiology (Pathology)	91
Musculoskeletal Oncology (Orthopaedic Surgery)	82
Neonatal-Perinatal Medicine (Pediatrics)	97
Nephrology (Internal Medicine)	61
Neurological Surgery	64
Neurology	67
Neuropathology (Pathology)	91
Nuclear Medicine	71
Nuclear Radiology	126
Obstetrics and Gynecology	73
Occupational Medicine (Preventive Medicine)	117
Oncology (Internal Medicine)	62
Ophthalmology	76
Orthopaedic Surgery	78
Orthopaedic Trauma (Orthopaedic Surgery)	83
Otolaryngology	84
Pathology	86
Pediatric Cardiology (Pediatrics)	98
Pediatric Endocrinology (Pediatrics)	103
Pediatric Hematology/Oncology (Pediatrics)	104
Pediatric Nephrology (Pediatrics)	105
Pediatric Orthopaedics (Orthopaedic Surgery)	84
Pediatric Pulmonology (Pediatrics)	106
Pediatric Surgery (Surgery)	43
Pediatrics	92
Physical Medicine and Rehabilitation	108
Plastic Surgery	111
Preventive Medicine, General	115
Psychiatry	119
Public Health and General Preventive Medicine (Preventive Medicine)	117
Pulmonary Diseases (Internal Medicine)	62
Radiation Oncology	127
Radiology, Diagnostic	124
Rheumatology (Internal Medicine)	63
Sports Medicine (Orthopaedic Surgery)	82
Surgery, General	36
Thoracic Surgery	128
Transitional Year	135
Urology	131
Vascular Surgery (Surgery)	45

Table of Contents (cont.)

SECTION III: Directory of Accredited Programs	139
Accredited Programs in:	
Aerospace Medicine (Preventive Medicine)	445
Allergy and Immunology	140
Anesthesiology	145
Blood Banking (Pathology)	390
Cardiovascular Disease (Internal Medicine)	219
Chemical Pathology (Pathology)	392
Child Neurology (Neurology)	332
Child Psychiatry (Psychiatry)	462
Colon and Rectal Surgery	156
Combined Gen. Prev. Med./Public Health (Preventive Medicine)	448
Critical Care (Anesthesiology)	154
Critical Care (Internal Medicine)	231
Critical Care (Surgery)	505
Dermatology	158
Dermatopathology	164
Emergency Medicine	166
Endocrinology and Metabolism (Internal Medicine)	234
Family Practice	171
Forensic Pathology (Pathology)	393
Gastroenterology (Internal Medicine)	243
Geriatrics (Family Practice)	192
Geriatrics (Internal Medicine)	305
Hand Surgery (Orthopedic Surgery)	367
Hematology (Internal Medicine)	363
Hematology (Pathology)	395
Immunopathology (Pathology)	397
Infectious Diseases (Internal Medicine)	262
Internal Medicine	193
Medical Microbiology (Pathology)	398
Medical Oncology (Internal Medicine)	270
Musculoskeletal Oncology (Orthopedic Surgery)	370
Neonatal-Perinatal Medicine (Pediatrics)	425
Nephrology (Internal Medicine)	279
Neurological Surgery	308
Neurology	314
Neuropathology (Pathology)	398
Nuclear Medicine	326
Nuclear Radiology	481
Obstetrics and Gynecology	332
Occupational Medicine (Preventive Medicine)	445
Ophthalmology	348
Orthopaedic Surgery	356
Otolaryngology	370
Pathology	377
Pediatric Cardiology (Pediatrics)	414
Pediatric Endocrinology (Pediatrics)	416
Pediatric Hemato-Oncology (Pediatrics)	420
Pediatric Nephrology (Pediatrics)	423
Pediatric Orthopedics (Orthopedic Surgery)	368
Pediatric Surgery (Surgery)	505
Pediatrics	401

Table of Contents (cont.)

SECTION III: Directory of Accredited Programs (cont.)	
Physical Medicine and Rehabilitation	431
Plastic Surgery	436
Preventive Medicine, General	442
Psychiatry	449
Public Health (Preventive Medicine)	447
Pulmonary Diseases (Internal Medicine)	288
Radiation Oncology	483
Radiology, Diagnostic	469
Rheumatology (Internal Medicine)	298
Sports Medicine (Orthopedic Surgery)	369
Surgery, General	488
Thoracic Surgery	510
Transitional Year	524
Urology	516
Vascular Surgery (Surgery)	507
SECTION IV: Directory of Institutions and Agencies	535
A. Sponsors of Residency Programs	536
B. Participants in Residency Programs	575
Appendix A: Combined Specialty Training Programs	595
I. Combined Programs in Internal Medicine and Pediatrics	597
II. Combined Programs in Emergency Medicine and Internal Medicine	602
III. Combined Programs in Internal Medicine and Physical Medicine and Rehabilitation	603
Appendix B: Certification Requirements	605
American Board of:	
Allergy and Immunology	609
Anesthesiology	611
Colon and Rectal Surgery	616
Dermatology	617
Emergency Medicine	620
Family Practice	621
Internal Medicine	624
Neurological Surgery	635
Nuclear Medicine	637
Obstetrics and Gynecology	639
Ophthalmology	645
Orthopaedic Surgery	649
Otolaryngology	655
Pathology	657
Pediatrics	663
Physical Medicine and Rehabilitation	692
Plastic Surgery	696
Preventive Medicine	705
Psychiatry and Neurology	707
Radiology	716
Surgery	719
Thoracic Surgery	725
Urology	727
Appendix C: Medical Licensure Requirements	731
Appendix D: List of Medical Schools in the United States	741
Appendix E: Abbreviations Used in Directory Listing	747

PREFACE

The *Directory of Graduate Medical Education Programs* was formerly called the *Directory of Residency Training Programs*. The title has been changed to reflect the addition of subspecialty training programs (referred to by some as fellowships). The *1990-1991 Directory of Graduate Medical Education Programs* is the 76th edition published by the American Medical Association of a list of graduate medical education opportunities in the United States. The original purpose of this publication (popularly known as the "The Green Book") is still an important one: to provide medical students with a list of programs accredited to offer graduate medical training.

The Accreditation Council for Graduate Medical Education (ACGME), composed of representatives of five national associations interested in medical education, and the Residency Review Committees accredit graduate medical education programs which meet the General and Special Requirements of the Essentials for Accredited Residencies.

The DIRECTORY now serves another important purpose. It is recognized as the official list of accredited graduate programs. State licensing boards, specialty societies, and hospitals refer to this DIRECTORY to verify the authenticity of programs presented by physicians who wish to qualify for licensure, certification, or hospital privileges. The DIRECTORY is also the historical record of graduate medical education in the United States.

Current DIRECTORY

The *1990-1991 Directory of Graduate Medical Education Programs* contains four sections and five appendices.

Section I contains important information about the accreditation process, information about regulations for entry of foreign medical graduates to the U.S. and admission to U.S. residency programs, and a brief description of the National Resident Matching Program. This section also includes the addresses for obtaining more detailed information on these subjects.

Section II contains the "General Requirements for Accredited Residencies," current as of September 1989, together with the Special Requirements for training programs in each specialty. The Special Requirements for each specialty are listed with an effective date for each document.

Section III is the list of accredited programs for each specialty. (Programs which will be discontinued June 30, 1990 are not listed.) The programs within each discipline are listed by state and city. Persons wishing detailed information about a residency program should write to the program director at the address listed. A list of Transitional Year Programs offered by hospitals or groups of hospitals is included in this section.

Section IV is a "Directory of Institutions and Organizations" participating to a significant extent in residency training. Part A of this section contains the sponsoring organizations, listed alphabetically by state and city. The name and address of the institution, the type of administrative control, medical school affiliations as provided by the deans of accredited U.S. medical schools, the total number of medical staff, and a list of the specialties and subspecialties in which this institution provides training are given. For institutions which are hospitals, the number of beds, average daily census, and percentage of necropsies is given. A list of institutions which participate in residency training, but are not sponsors is included in Part B of this section.

The annual survey of residency programs took on a different format for the 1989 survey. Programs were sent a computer diskette containing information about the program provided in the past year. Program directors were asked to update the information and add new information about the program to be included in the new AMA-FREIDA, a computer-based electronic directory of residency programs. Because of delays resulting from the introduction of a new method of data collection, the statistical data section on graduate medical education usually included in this DIRECTORY was not available in time for this publication. Below are tables that show the number of programs accredited as of January 1, 1990, by specialty (Table 1) and by region (Table 2), and the number of organizations providing residency training in the United States (Table 3). More detailed information will be published in Section III of the 1990 Education Issue of the JOURNAL OF THE AMERICAN MEDICAL ASSOCIATION, publication date August 17, 1990. Reprints will be available in September 1990 and may be obtained by writing to the Department of Directories and Publications, American Medical Association, 515 North State Street, Chicago, IL 60610.

Appendix A contains a list of programs which offer combined specialty training, that is, two years of medicine and two years of training in another specialty. Both the American Board of Internal Medicine and the American Board of the respective specialty accept this combined training for certification. Neither the ACGME nor the Residency Review Committees have reviewed these combined programs. This list has been provided by the staff of the American Board of Internal Medicine and is printed in this DIRECTORY as a service to the reader.

Appendix B contains the "Requirements for Certification" in each specialty. These documents have been provided by the specialty boards and are published as information. A specialty board may have changed its requirements after this DIRECTORY went to press. Questions concerning certification requirements should be directed to the particular board office.

Appendix C contains a summary of licensure requirements for each state. Inquiries concerning licensure should be directed to the individual state offices.

Appendix D contains a list of U.S. medical schools accredited by the Liaison Committee on Medical Education. Appendix E provides the key to abbreviations used in the DIRECTORY.

Acknowledgements

Many people have made possible the publication of the 1990-1991 edition of the DIRECTORY. Program directors and the staffs of offices of medical education and of house staff affairs have been most cooperative in providing updated information on the training programs they administer. Information on institutions and organizations participating in the training programs was provided by the chief executive officers and their staffs.

The work of the Residency Review Committees which review and evaluate programs provides the basis for this DIRECTORY. Particular mention should be made of the contributions of the Committee Executive Secretaries and Coordinators who have provided corrected copy of revised Special Requirements and notification of the most recent actions of the Residency Review Committees and ACGME.

The individuals who staff the specialty boards have provided current documents on the Requirements for Certification in each of the

specialties. Information on licensure was provided by the state medical boards and the Department of Data Planning and Evaluation of the American Medical Association.

A very special acknowledgement is due to the Assistant Editor, Sylvia Etzel, and to Matthew Shevrin, who meticulously edited each program listing to assure accuracy.

Communications concerning the content of this DIRECTORY should be addressed to Anne E. Crowley, Ph.D., Editor, *Directory of Graduate*

Medical Education Programs, Department of Directories and Publications, 535 North Dearborn Street, Chicago, IL 60610 (515 North State Street, Chicago, IL 60610 after August 1, 1990.)

Anne E. Crowley, Ph.D., Editor
Sylvia I. Etzel, Assistant Editor

Table 1.—Number and Percent of Programs by Specialty as of January 1, 1990

Specialty	No. of Programs	% of Programs
Allergy and Immunology	86	1.3
Anesthesiology	157	2.4
Critical Care	27	0.4
Colon and Rectal Surgery	29	0.4
Dermatology	100	1.5
Dermatopathology	28	0.4
Emergency Medicine	80	1.2
Family Practice	383	5.8
Geriatrics	14	0.2
Internal Medicine	440	6.7
Cardiovascular Disease	226	3.4
Critical Care	61	0.9
Endocrinology and Metabolism	142	2.2
Gastroenterology	187	2.8
Geriatrics	56	0.8
Hematology (Medicine)	156	2.4
Infectious Diseases	152	2.3
Medical Oncology	160	2.4
Nephrology	150	2.3
Pulmonary Diseases	183	2.8
Rheumatology	121	1.8
Neurological Surgery	94	1.4
Neurology	119	1.8
Child Neurology	67	1.0
Nuclear Medicine	86	1.3
Obstetrics/Gynecology	282	4.3
Ophthalmology	138	2.1
Orthopedic Surgery	164	2.5
Hand Surgery	11	0.2
Musculoskeletal Oncology	5	0.1
Pediatric Orthopedics	13	0.2
Sports Medicine	10	0.2
Otolaryngology	106	1.6
Pathology	217	3.3
Blood Banking	35	0.5
Chemical Pathology	6	0.1
Forensic Pathology	42	0.6
Hematology (Pathology)	21	0.3
Immunopathology	9	0.1
Medical Microbiology	2	...
Neuropathology	50	0.8
Pediatrics	226	3.4
Pediatric Cardiology	45	0.7
Pediatric Endocrinology	52	0.8
Pediatric Hemato-Oncology	55	0.8
Pediatric Nephrology	40	0.6
Neonatal-Perinatal Medicine	100	1.5
Physical Medicine and Rehabilitation	70	1.1
Plastic Surgery	97	1.5
Preventive Medicine, General	29	0.4
Aerospace Medicine	3	...
Occupational Medicine	26	0.4
Public Health	9	0.1
Combined General Preventive Medicine/Public Health	5	0.1
Psychiatry	205	3.3
Child Psychiatry	121	1.8
Radiology, Diagnostic	209	3.2
Radiology, Diagnostic (Nuclear)	40	0.6
Radiation Oncology	82	1.2
Surgery	286	4.3
Critical Care	2	...
Pediatric Surgery	22	0.3
Vascular Surgery	61	0.9
Thoracic Surgery	93	1.4
Urology	128	1.9
Transitional Year	170	2.6
Total	6,591	100.0

*Less than 1/10th of one percent.

Table 2.—Number and Percentage of Programs by Region as of January 1, 1990

Region	No.	%
New England	530	8.0
Connecticut	138	2.1
Maine	16	0.2
Massachusetts	284	4.3
New Hampshire	22	0.3
Rhode Island	45	0.7
Vermont	25	0.4
Middle Atlantic	1,548	23.5
New Jersey	179	2.7
New York	922	14.0
Pennsylvania	447	6.8
East North Central	1,110	16.8
Illinois	340	5.2
Indiana	78	1.2
Michigan	253	3.8
Ohio	331	5.0
Wisconsin	108	1.6
West North Central	439	6.7
Iowa	63	1.0
Kansas	53	0.8
Minnesota	109	1.7
Missouri	163	2.5
Nebraska	36	0.5
North Dakota	9	0.1
South Dakota	6	0.1
South Atlantic	998	15.1
Delaware	10	0.1
District of Columbia	164	2.5
Florida	157	2.4
Georgia	103	1.6
Maryland	160	2.4
North Carolina	150	2.3
South Carolina	68	1.0
Virginia	135	2.0
West Virginia	51	0.8
East South Central	304	4.6
Alabama	80	1.2
Kentucky	68	1.0
Mississippi	32	0.5
Tennessee	124	1.9
West South Central	579	8.8
Arkansas	39	0.6
Louisiana	121	1.8
Oklahoma	51	0.8
Texas	368	5.6
Mountain	225	3.4
Arizona	67	1.0
Colorado	78	1.2
Montana	0	...
New Mexico	33	0.5
Utah	45	0.7
Wyoming	2	...
Pacific	786	11.9
Alaska	0	...
California	631	9.6
Hawaii	24	0.4
Idaho	2	...
Nevada	6	0.1
Oregon	47	0.7
Washington	76	1.1
Territory	72	1.1
Puerto Rico	72	1.1
Total	6,591	100.0

*Less than 1/10th of one percent.

Table 3.—Number of Institutions and Organizations Participating in Graduate Medical Education in 1989-1990,
by Size and Type of Control

Control	Number of Beds					No. of Beds Not Applicable	Total
	Less Than 200	200-309	400-599	600-799	800 or More		
Local	28	38	28	17	11	43	165
State	52	44	29	98	24	70	238
Federal	31	36	39	21	26	12	165
Church	20	93	69	23	15	3	223
Other Non-Profit	144	230	170	79	54	96	773
Corp. For-Profit	14	3	6	1	4	4	32
Miscellaneous	0	0	0	0	1	13	14
Total	289	444	341	160	135	241	1,610

Section I

INFORMATION ITEMS

PROCESS OF REVIEW AND ACCREDITATION OF EDUCATIONAL PROGRAMS IN GRADUATE MEDICAL EDUCATION

Introduction

(Note: The following informal summary of the process of review and accreditation is designed as an aid to persons desiring ready access to general information about the process.) Official policies of the Accreditation Council for Graduate Medical Education (ACGME) governing accreditation are contained in the *Manual of Structure and Functions for Graduate Medical Education Review Committees*. This document is available from the office of the Executive Secretary of the ACGME.

The Accreditation Council for Graduate Medical Education is sponsored by the American Board of Medical Specialties, the American Hospital Association, the American Medical Association, the Association of American Medical Colleges, and the Council of Medical Specialty Societies. Each sponsoring organization appoints four representatives. The Federal Government names a representative to serve in a nonvoting capacity on the Council and the Council chooses one public representative. There is also a resident representative. A Residency Review Committee consists of representatives appointed by the American Medical Association, the appropriate specialty board, and, in some cases, a national specialty society. The Transitional Year Review Committee is composed of nine members who are appointed by the Chairman of the ACGME in conjunction with the Executive Committee.

Training programs are accredited in one of the following ways: by the ACGME upon recommendation of the appropriate review committee, or by the review committee itself if accreditation authority has been delegated by the ACGME. Accreditation of a residency program indicates that it is judged to be in substantial compliance with the *Essentials of Accredited Residencies*. (Note: The jurisdiction of the ACGME is limited to programs in the United States, its territories and possessions.)

The list of programs accredited by the ACGME, including certain information about each program, is published annually in this *Directory*. With the exception of that information, the contents of program files are considered confidential in nature as are any other informational documents about a program used by a review committee in evaluating programs.

Application and Site Visit

The accreditation review process is set in motion in one of two ways, depending upon whether the program under consideration is seeking initial accreditation/reaccreditation or is seeking continued accreditation.

Application. In the case of a program seeking initial accreditation/reaccreditation, the process begins when the program director sends an application to the Executive Secretary of the review committee. Review and evaluation of an application involves several steps and usually requires 8 to 12 months from the time the application is received by the Executive Secretary until accreditation action is taken. The Executive Secretary checks the application for completeness and forwards the document to the Director of Field Staff, who schedules a site visit of the program. The scheduling and completion of the site visit take approximately six months. In some specialties, a member of the review committee or a specialist will review the application to identify areas requiring clarification by the site visitor.

A reapplication involves the same process described above. A program cannot initiate reapplication while engaged in either stage of the appeals process.

Review of Accredited Programs. Accredited programs undergo site visits and reviews on cycles determined by the review committee as described below in the section on categories of accreditation. Program directors are notified well in advance of the site visit, at which time they receive the appropriate forms for completion. Program directors may request forms earlier, if they desire.

A review committee may elect to review a program outside the usual cycle. A program director also may request an early review. However, a program will not be reviewed while it is in either stage of the appeals process.

Function of Site Visitor. There are two types of site visits: those conducted by ACGME field staff and those conducted by specialists. In either case, it should be emphasized that the site visitor does not participate in the final accreditation decision or recommendation of the RRC beyond providing a written report. It is the site visitor's primary responsibility to verify the information that has been provided by the program director. The site visitor also conducts interviews with administrators, faculty, and residents in order to report accurately on the various aspects of the educational program.

After the site visit has been completed, the site visitor's report is submitted to the Executive Secretary who prepares the program file for evaluation by the RRC.

Review and Accreditation

The review committee reviews the program information in detail, evaluates the program, and determines the degree to which it meets the published educational standards (*Essentials of Accredited Residencies*). It decides upon an accreditation status for the program and identifies areas of non-compliance with the standards.

The Accreditation Categories. The accreditation status of a program will be one of the following:

Withhold Accreditation: A review committee may withhold accreditation when it determines that the proposal for a new program does not substantially comply with the *Essentials of Accredited Residencies*. The review committee will cite those areas in which the proposed program does not comply with the standards.

Provisional Accreditation: Provisional accreditation is granted for initial accreditation of a program, or for a previously accredited program which had its accreditation withdrawn and has subsequently reapplied for accreditation. Provisional accreditation may also be used in the unusual circumstance in which separately accredited programs merge into one or an accredited program has been so altered that in the judgment of the review committee it is the equivalent of a new program.

When a program is accredited on a provisional basis, the effective date of accreditation will be stipulated. Under special circumstances, the effective date may be made retroactive; however, unless specifically justified, it should not precede the beginning of the academic year during which the program is accredited.

Provisional accreditation implies that a program is in a developmental stage. It remains to be demonstrated that the proposal for which accreditation was granted will be implemented as planned. Accordingly, a review committee will monitor the developmental progress of a program accredited on a provisional basis. Following accreditation, programs should undergo a site visit in approximately two years in preparation for review by the respective committee. The interval between accreditation and the next review of the program should not exceed three years. In the course of monitoring a program's development, a review committee may continue provisional accreditation; however, the total period of provisional accreditation should not exceed five years for programs of four years duration or less, or the length of the

program plus one year for programs of five years duration or longer. With the exception of special cases as determined by a review committee, if full accreditation is not granted within either of these timeframes, accreditation of the program should be withdrawn.

Full Accreditation: A review committee may grant full accreditation in three circumstances:

- a) When programs holding provisional accreditation have demonstrated in accordance with ACGME procedures that they are functioning on a stable basis in substantial compliance with the *Essentials of Accredited Residencies*;
- b) When programs holding full accreditation have demonstrated upon review that they continue to be in substantial compliance with the *Essentials of Accredited Residencies*;
- c) When programs holding probationary accreditation have demonstrated upon review that they are in substantial compliance with the *Essentials of Accredited Residencies*.

The maximum interval between reviews of a program holding full accreditation is five years; however, a review committee may specify a shorter cycle.

Probationary Accreditation: This category is used for programs holding full accreditation which, upon a site visit and review, are no longer considered to be in substantial compliance with the *Essentials of Accredited Residencies*. The normal interval for review of programs holding probationary accreditation is two years; however, a review committee may specify a shorter cycle. In reviewing a program holding probationary accreditation, a committee may exercise the following options: grant full accreditation, withdraw accreditation, or, in special circumstances, continue probationary accreditation. A program should not hold probationary accreditation for more than four consecutive years until it is returned to full accreditation or the review committee acts to withdraw accreditation. This period may be extended for procedural reasons as when a program exercises the right to appeal procedures or the review schedule exceeds four years. The probationary period is calculated from the date of the initial decision for probation. The "Procedures for Reconsideration and for Appeal of Adverse Actions" provide further details on adverse actions (see below).

Withdrawal of Accreditation: Accreditation may be withdrawn from a program under the following conditions:

- a. **Noncompliance with Essentials.** Accreditation may be withdrawn from programs holding either provisional accreditation or probationary accreditation as follows:
 - 1) For programs holding provisional accreditation, once a review committee has notified a program director that the program has not developed as proposed to establish and to maintain substantial compliance with the *Essentials of Accredited Residencies*, the program will be subject to withdrawal of accreditation for failure to be in substantial compliance with the *Essentials*.
 - 2) For programs holding probationary accreditation, once a review committee has notified a program director that the program is accredited on a probationary basis, the program will be subject to withdrawal of accreditation for continued failure to be in substantial compliance with the *Essentials of Accredited Residencies*.
 - 3) In giving notification, as indicated in 1) and 2) above, a review committee must indicate the areas in which the program is judged not to be in substantial compliance with the *Essentials of Accredited Residencies*. It is understood that these areas may change in the course of multiple reviews conducted from the time a program is first given notice that it is not in compliance until withdrawal of accreditation may occur.

- b. **Request of Program.** Voluntary withdrawal of accreditation may occur at the request of the program director in the following ways:

- 1) A program director may request voluntary withdrawal of accreditation of a program, without prejudice. It is expected that if a program is deficient for one or more of the reasons set forth in e. below, the director will seek voluntary withdrawal of accreditation. Normally such requests would come from the program director, with a letter of confirmation from the chief executive officer.

- 2) Two or more programs may be merged into a single new program. If the review committee accredits the new program, it will take concurrent action for withdrawal of accreditation, without prejudice, of the previously separate programs. The review committee will consider the expressed preference of the program director in establishing the effective date for withdrawal of accreditation of the programs.

- c. **Delinquency of Payment.** Programs which are judged to be delinquent in payment of fees are not eligible for review and shall be notified by certified mail, return receipt requested, of the effective date of withdrawal of accreditation. On that date, the program will be removed from the list of ACGME accredited programs.

- d. **Noncompliance with Accreditation Actions and Procedures.** A program director may be deemed to have withdrawn from the voluntary process of accreditation and a review committee may take appropriate action to withdraw accreditation if that director refuses to comply with the following actions and procedures:

- 1) To undergo a site visit and program review;
- 2) To follow directives associated with an accreditation action;
- 3) To supply a review committee with requested information.

- e. **Program Inactivity or Deficiency.** A review committee may withdraw accreditation of a program, regardless of its current accreditation status, under the following circumstances:

- 1) The program has been inactive for two or more years.
- 2) A program has incurred a catastrophic loss or complete change of resources, e.g., faculty, facilities, or funding, such that the program is judged not creditable.

- f. Withdrawal of accreditation for reasons noted in the above paragraphs 5.c. (Delinquency of Payment), 5.d. (Noncompliance with Accreditation Actions and Procedures), and 5.e. (Program Inactivity or Deficiency) is an administrative action and is not subject to the appeals process.

- g. The following policies apply when action is taken to withdraw accreditation (except for establishment of an effective date in the case of voluntary withdrawal of accreditation or withdrawal of accreditation because of inactivity or deficiency):

- 1) The effective date of withdrawal of accreditation shall not be less than one year from the date of the final action taken in the procedures to withdraw accreditation.
- 2) The effective date of withdrawal of accreditation shall permit the completion of the training year in which the action becomes effective.
- 3) Once notification has been made of the effective date of withdrawal of accreditation, no residents may be appointed to the program.

4) When action has been taken by a review committee to withdraw accreditation of a residency program, and the program has entered into appeal procedures, an application for reaccreditation of the program will not be considered until the appeal action is concluded.

The "Procedures for Reconsideration and for Appeal of Adverse Actions" contain further details (see below).

Warning Notices. A review committee may use a special procedure to advise a program director that it has serious concern about the quality of the program and that the program's future accreditation status may be in jeopardy. In keeping with the flexibility inherent in the accreditation process, each review committee may use this procedure in accordance with its own interpretation of program quality and the use of the different accreditation categories. This procedure is not considered an adverse action and, therefore, is not subject to the appeals procedures.

The warning procedure may be used as follows:

- a) *For a program with provisional accreditation.* A review committee may elect to continue provisional accreditation, but include in the letter of notification a statement that the program will be reviewed in approximately one year, following a site visit, at which time withdrawal of accreditation will be considered if the program has not achieved satisfactory development in establishing substantial compliance with the *Essentials of Accredited Residencies*.
- b) *For a program with full accreditation.* A review committee may elect to continue full accreditation, but include in the letter of notification a statement that the program will be reviewed in approximately one year, following a site visit, at which time probationary accreditation will be considered if the program is not in substantial compliance with the *Essentials of Accredited Residencies*.
- c) Review committees may extend the interval before the next review to two as years as in cases where program improvements may be addressed more appropriately within two years rather than one year.

Deferral of Accreditation Action: A review committee may defer a decision on the accreditation status of a residency program. The primary reason for deferral of accreditation action is lack of sufficient information about specific issues, which precludes an informed and reasonable decision. When a committee defers accreditation action, the residency program retains its current accreditation status until a final decision is made.

Size of Resident Complement: The complement of residents in a program must be commensurate with the total capacity of the program to offer for each resident an educational experience consistent with accreditation standards. Thus, a review committee may indicate that a residency program is accredited to train a specific number of residents as a maximum at any one time. In addition, a committee may indicate the number of residents to be trained in each year of the program. A review committee may also indicate that a minimum number of residents is considered necessary in each program to provide an effective learning environment.

Participating Institutions: The sponsoring institution of a residency program may utilize one or more additional institutions to provide necessary educational resources. In such cases, a review committee may evaluate whether each participating institution contributes meaningfully to the educational program.

Progress Reports: A review committee may request a progress report from a program director. The committee should specify the exact information to be provided. When a progress report is requested, a specific due date should be included in the request.

Accreditation of Subspecialty Programs: Accreditation policies, procedures, and statuses for some subspecialty areas may vary from the

information presented above. Specific information regarding the accreditation of subspecialty programs may be found in the *Manual of Structure and Functions for Graduate Medical Education Review Committees* and with the Special Requirements for that subspecialty.

Notification of Accreditation Status

Letters of Notification. Accreditation actions taken by a review committee are reported to program directors by formal letters of notification. The accreditation status of any program will change only by subsequent action of the committee. The notification letters usually contain reference to the approximate time of the next site visit and review of the program.

Notifying Residents. Residents in a program should be aware of the accreditation status of the program and must be notified of any change in the accreditation status. When an adverse action is taken, program directors must notify all current residents and applicants to the program IN WRITING, unless reconsideration is requested. If an adverse action is sustained upon reconsideration, the residents and applicants must be notified whether or not the action is appealed further. Copies of the letters to residents and applicants must be kept on file by the program director and a copy shall be sent to the Executive Secretary of the review committee within fifty (50) days of receipt of the notification of the adverse action.

(Additional information regarding notification letters is contained in the "Procedures for Reconsideration and for Appeal of Adverse Actions." See below.)

Period of Accreditation. When a residency program is initially accredited, accreditation commences with the date specified in the letter of notification. A program remains accredited until action is taken by a review committee to withdraw accreditation.

Procedures for Reconsideration and for Appeal of Adverse Actions
Adopted September 9, 1985 by ACGME

NOTE: *The procedures below were adopted by the ACGME on September 9, 1985. An editorial revision was approved on June 8, 1987.*

The Accreditation Council for Graduate Medical Education procedures for reconsideration and for appeal of adverse actions regarding the accreditation status of programs in graduate medical education provide for two steps of review.¹

I. RECONSIDERATION

A. A letter of notification of the action² of a Residency Review Committee (RRC)³ to deny or withdraw accreditation or to place or continue a program on probation or to recommend a reduction in resident complement shall be mailed to the program as soon as possible following the RRC meeting. The letter shall include the basis for the decision. The program will be informed of its right to request reconsideration. In cases of withholding or withdrawing accreditation or of placing a program on probation, a copy of the letter will also be sent to the chief administrative officer of the parent institution.

B. A program may request the RRC to reconsider the intended adverse action by submitting such request to the Executive Secretary of the RRC,

¹All correspondence relating to reconsideration should be sent EXPRESS MAIL in care of the Executive Secretary, Residency Review Committee for (name of specialty), 535 North Dearborn Street, Chicago, Illinois 60610. Correspondence relating to an appeal of an adverse action should be sent express mail in care of the Executive Secretary, ACGME, 535 North Dearborn Street, Chicago, Illinois 60610.

²Here and elsewhere in the document the word *action* reflects delegation of accreditation authority to the RRC. In the event of a decision by a RRC not holding delegated authority, read *recommendation of a RRC and action by the ACGME*, throughout the document.

³Here and elsewhere in the document reference to *Residency Review Committee* also includes the ACGME's Transitional Year Review Committee.

by express mail, within thirty days of receipt of the letter of notification. While reconsideration is pending, the program will retain its accreditation status prior to the adverse action being reconsidered.

C. If reconsideration is not requested within thirty days of receipt of the letter of notification, the action of the RRC shall become final and all rights to reconsideration or appeal shall be waived. When the action becomes final, a copy of the letter of notification shall be sent to hospital administrators of participating institutions, the medical school and sponsoring organizations affiliated with the medical school and the sponsoring organizations of the RRC.

D. If reconsideration is not requested and the action becomes final, the program must give written notice of the adverse action to all residents and applicants. A copy of such notice must be sent to the Executive Secretary of the RRC.

E. If reconsideration is requested, the Executive Secretary of the appropriate RRC will acknowledge the request for reconsideration and provide the program with the documents in the program file pertinent to the evaluation of the program not previously submitted by the program. Additionally, the Executive Secretary shall indicate a time by which additional information is to be received in order to be considered at the next regular meeting of the RRC.

F. The program may provide to the RRC any written information revising or expanding factual information previously submitted; challenging the findings of the site visitor; attempting to rebut the interpretation and conclusions of the RRC; attempting to show that cited areas of non-compliance with the "Essentials" did not exist at the time of the initial RRC action, and/or otherwise attempting to show that the program was in substantial compliance with the "Essentials" at the time of the initial RRC action.

The RRC will complete reconsideration at the regularly scheduled meeting indicated to the program. The RRC may sustain or modify its previous recommendation or may choose to initiate a new survey and evaluation of the program.

G. If reconsideration of an adverse action is sustained, the residents and applicants must then be notified in writing that an adverse action as to accreditation status has been taken whether or not the action is appealed further. A copy of the notification must be sent to the Executive Secretary of the RRC.

H. Where substantial changes have occurred subsequent to the initial action of the RRC, the information should be delineated and submitted by the program as part of a request for re-evaluation and accreditation of the program. Such a re-evaluation includes a new on-site survey of the program.

I. When the RRC sustains its initial action, it will notify the program of its decision and indicate the further right to appeal an adverse decision. The reconsideration phase is completed when the RRC sustains its initial action, modifies it, or orders a new survey of the program.

J. When the RRC sustains its initial action, official letters of notification shall be sent as outlined in I.C. above.

II. APPEAL HEARING

A. If upon reconsideration the RRC sustains its initial action, the program may request a hearing before an appeals panel. If a written request for such a hearing is not received by the Executive Secretary of the ACGME within thirty (30) days following receipt of the official letter of notification, the action of an RRC will be deemed not subject to further appeal.⁴

If a hearing is requested, the panel will be appointed according to the following procedures:

1. The ACGME shall maintain a list of qualified persons in each specialty as potential appeals panel members; such lists of persons should come from professional backgrounds and settings representative of those in which residency training programs are conducted.
2. For a given hearing, the program shall receive a copy of the list of potential appeals panel members and shall have an opportunity to delete a maximum of one third of the names from the list of potential appeals panel members. The program shall submit the revised list to the Executive Secretary of the ACGME within fifteen (15) days.
3. A three member appeals panel will be constituted by the ACGME from among the remaining names on the list.

B. When a program requests a hearing before an appeals panel, the program reverts to its status prior to the appealed adverse action until the ACGME makes a final determination on the status of the program. Nonetheless, at this time residents must be notified as to the adverse action by an RRC on the accreditation status.

C. Hearings conducted in conformity with these procedures will be held at a time and place to be determined by the ACGME. At least twenty-five (25) days prior to the hearing the program shall be notified of the time and place of the hearing.

D. The program will be given the documentation of the RRC action in sustaining its initial action upon reconsideration.

E. The documents comprising the program file, the record of the RRC's action, together with oral and written presentations to the appeals panel, shall be the basis for the recommendations of the appeals panel.

F. The appeals panel shall meet and review the written record, and receive the presentations. The appropriate RRC shall be notified of the hearing and a representative of the RRC may attend the hearing to be available to the appeals panel to provide clarification of the record.

Proceedings before an appeals panel are not of an adversary nature as typical in a court of law, but rather, provide an administrative mechanism for peer review of an accreditation decision about an educational program. The appeals panel shall not be bound by technical rules of evidence usually employed in legal proceedings.

The program may not amend the statistical or narrative descriptions on which the decision of the RRC was based. Furthermore, the appeals panel shall not consider any changes in the program or descriptions of the program which were not in the record reviewed by the RRC. Presentations shall be limited to clarifications of the record and arguments to show the degree to which the program meets the published standards for accreditation and the degree to which it has been reviewed in accordance with the administrative procedures governing accreditation of programs.

The appellant shall communicate with the appeals panel only at the hearing or in writing through the Executive Secretary of the ACGME.

The appeals panel shall make recommendations to the ACGME whether there is substantial, credible and relevant evidence to support the action taken by the RRC in the matter that is being appealed. The appeals panel, in addition, will make recommendations as to whether there has been substantial compliance with the administrative procedures governing the process of accreditation of graduate medical education programs.

G. At the option of the appeals panel the program may submit additional written material within fifteen (15) days after the hearing. The intention to submit such material must be made known to the appeals panel at the hearing.

H. Following the hearing or submission of additional written material, the appeals panel shall submit its recommendations to the ACGME within twenty (20) days. The ACGME shall act on the appeal at its next regularly scheduled meeting.

⁴ Letters should be sent EXPRESS MAIL in care of the Executive Secretary, Accreditation Council for Graduate Medical Education, 535 North Dearborn Street, Chicago, Illinois 60610.

I. The decision of the ACGME in this matter shall be final. There is no provision for further appeal.

J. The Executive Secretary of the ACGME shall, within fifteen (15) days following the final ACGME decision, notify the program under appeal of the decision of the ACGME by means of certified mail.

K. Expenses of the appeals panel members and the associated administrative costs shall be shared equally by the appellant and the ACGME.

Program Organization

The organization of a program may involve any of several administrative forms.

For example:

A program may be conducted within a single institution, that is, the assignment of residents is limited to that institution;

or

A program may involve more than one institution, that is, the resident assignments are not limited to the sponsoring institutions.

Some review committees have specific requirements relating to program organization. These may be found in the appropriate Special Requirements.

It is the editorial policy of the *Directory of Graduate Medical Education Programs* that the program listings shall include, in addition to the sponsoring institution, only institutions to which rotations are for a minimum of six months for programs of three or more years duration, a minimum of four months for programs of two years duration, and a minimum of two months for programs of one year duration.

Charges for Evaluation and Accreditation of Programs

Fees charged for the accreditation of programs are determined annually by the Accreditation Council for Graduate Medical Education. As of January 1, 1990, the following fee schedule is in effect:

Application Fee

A fee is charged for processing applications for programs seeking initial accreditation or reaccreditation, including subspecialty programs.

The charge for applications is \$1000.00. It is normally billed at the time the application is received.

Program Site Visit

A fee is charged for the site visit and review of programs:

- a) The charge for a site visit is \$2,275.00, whether the visit is done by an ACGME field representative or by a specialist in the appropriate discipline. This fee applies to all accredited programs, including subspecialty programs.

Annual Per Resident Fee

An annual fee is charged for each position filled in an accredited residency training program. The fee is calculated on the number of residents/fellows/trainees in each program as of September 1 of the given academic year. Programs are billed around January 1 of that academic year. The fee charged in 1989-1990 was \$33.00 per resident.

Where to Obtain Information

Inquiries regarding any aspect of the accreditation process should be directed to the Executive Secretary of the appropriate Review Committee at the following address: 535 North Dearborn Street, Chicago, Illinois 60610.

For inquiries by telephone, please use the following numbers:

- Executive Secretary, ACGME (312) 645-4920
- Executive Secretary, RRCs for: (312) 645-4692
 - Dermatology
 - Orthopaedic Surgery
 - Pathology

Executive Secretary, RRCs for: (312) 645-4642

- Anesthesiology
- Nuclear Medicine
- Radiology

Executive Secretary, RRCs for: (312) 645-4687

- Ophthalmology
- Surgery
- Thoracic Surgery

Executive Secretary, RRCs for: (312) 645-4947

- Family Practice
- Pediatrics

Executive Secretary, RRCs for: (312) 645-4683

- Colon and Rectal Surgery
- Neurology
- Obstetrics/Gynecology
- Physical Medicine and Rehabilitation

Executive Secretary, RRCs for: (312) 645-5404

- Emergency Medicine
- Neurological Surgery
- Plastic Surgery

Executive Secretary, RRCs for: (312) 645-5505

- Allergy and Immunology
- Otolaryngology
- Preventive Medicine
- Psychiatry

Associate Executive Secretary, RRC for:

Internal Medicine (312) 645-4953

Executive Secretary:

Transitional Year (312) 645-4685

Director of Field Staff (312) 645-4948

(Site Visits)

Office Manager (312) 645-4939

(Invoices, vouchers)

Administrator for Institutional Review (312) 645-5584

Director of Research and Administration (312) 645-5331

Director of Residency Review Committee Activities (312) 645-5405

Inquiries regarding fees should be directed to: Executive Secretary of ACGME, 535 North Dearborn Street, Chicago, Illinois 60610.

A list of programs which offer shared-schedule positions may be obtained upon request by writing to: Department of Directories and Publications, Room 6254, American Medical Association, 535 North Dearborn Street, Chicago, Illinois 60610.

Inquiries regarding listing of programs should be directed to: Director, Department of Directories and Publications, Room 6252, American Medical Association, 535 North Dearborn Street, Chicago, Illinois 60610.

Any inquiries regarding certification of individual candidates in any specialty should be directed to the appropriate board in that specialty. (See Appendix B, Table 2 for address.)

Inquiries regarding the Matching Program should be directed to the National Resident Matching Program, One Rotary Center, Suite 807, Evanston, Illinois 60201.

ENTRY OF FOREIGN-BORN MEDICAL GRADUATES TO THE UNITED STATES

The entry of foreign-born graduates of foreign medical schools to the United States is governed by the U.S. Immigration and Nationality Act, which is administered by the Immigration and Naturalization Service. It is a violation of federal law to provide employment to a non U.S. citizen who does not hold a visa permitting him to earn a salary. Thus, residency program directors considering foreign-born foreign medical graduates should appoint only those who hold an exchange visitor (J-1) visa, an immigrant visa or federal work permit. These foreign-born foreign

medical graduates should also hold the standard Educational Commission for Foreign Medical Graduates (ECFMG) certificate, earned through passing the Foreign Medical Graduate Examination in the Medical Sciences (FMGEMS) and meeting the other requirements of the ECFMG.

Foreign medical graduates who hold exchange visitor visas can be appointed only to residency programs in a medical school hospital, or in a hospital affiliated with a medical school; and the medical school must agree in writing to provide the training for which the medical graduate is coming to the United States. The Immigration and Nationality Act permits a foreign medical graduate to remain in the United States long enough to complete training in a specialty or for seven years, whichever is shorter; a graduate may change his designation of specialty once during that period.

Exchange Visitor FMGs

Exchange visitor foreign medical graduates are at present required to have passed the FMGEMS in order to obtain a visa, and they must have demonstrated competency in oral and written English. They must have undertaken their medical studies at a medical school listed in the *World Directory of Medical Schools* and must have completed all of the medical education requirements for admission to practice in the country where they attended medical school before coming to the United States. They must, in addition, have committed themselves to return to their home country, or country of last residence, after they complete their training in the United States, and their country must provide written assurance that there is need in that country for services in the specialty of the graduate's training. A graduate who holds an exchange visitor visa and a standard ECFMG certificate has met the above requirements.

Immigrant Foreign Medical Graduates

Foreign-born foreign medical graduates who immigrate to the United States similarly are subject to regulations. Program directors should determine that such individuals have an immigrant's visa and an ECFMG certificate, or a full and unrestricted state license to practice medicine. Foreign-born foreign medical graduates may immigrate to the U.S. in a number of different ways. One way is to enter on a third-preference visa, that is, as a professionally trained physician or surgeon coming to the United States to practice medicine. Those physicians who apply for a third-preference visa must take the FMGEMS and satisfy other immigration rules, which include obtaining a U.S. Department of Labor certificate indicating that they are not being appointed to a position that an equally qualified U.S. citizen or permanent resident has sought. A foreign medical graduate may immigrate to the U.S. without having taken the FMGEMS, as a political or religious refugee or as the first-degree relative of a U.S. citizen or a U.S. permanent resident. However, such individuals must meet the requirements for appointment to a residency program as described in the General Essentials (see Section II). Program directors who are contacted by foreign-born foreign medical graduates with questions about immigration should refer the inquirer to a U.S. Consul General (if the inquiry comes from abroad) or to the Immigration and Naturalization Service (if the inquiry comes from within the U.S.). Only a U.S. Consul or the Immigration and Naturalization Service can rule whether or not a foreign-born foreign medical graduate must pass the FMGEMS in order to be eligible to immigrate. The responsibility of the residency program director is to determine that the foreign graduate has met the requirements for appointment to a program and is permitted to work in the U.S. ECFMG information booklets, containing information about the FMGEMS examination and about the procedure for obtaining an ECFMG certificate, are available from ECFMG, 3624 Market Street, Philadelphia, PA 19104-2685.

Rules and Regulations for Public Law 94-484, published in the Federal Register, Volume 43, Number 63 on Friday, March 31, 1978, pages 13,504 and following, indicate that a foreign-born foreign medical graduate can be admitted to the United States for the purpose of "observation, consultation, teaching, and/or research," not involving responsibility for patient care, without having passed the FMGEMS. A U.S. university or academic medical center which has been designated as a site for an Exchange Visitor Program is authorized to issue Form IAP-66 (formerly DSP-66) in such circumstances.

The Fifth Pathway

The "Fifth Pathway," is available to persons who meet all of the following conditions:

- a. have completed, in an accredited U.S. college or university, undergraduate premedical work of the quality acceptable for matriculation in an accredited U.S. medical school;
- b. have studied medicine in a medical school located outside the United States, Puerto Rico, and Canada, which is listed in the *World Directory of Medical Schools*, published by the World Health Organization;
- c. have completed all of the formal requirements of the foreign medical school except internship and/or social service. (Those who have completed all of these requirements including internship and/or social service are not eligible for a Fifth Pathway program.)

Students who have completed the academic curriculum in residence at a foreign medical school and who meet the above conditions may be offered the opportunity to substitute for an internship and/or social service required by a foreign medical school, an academic year of supervised clinical training prior to entrance into the first year of an approved U.S. graduate medical education program. The supervised clinical training must be provided by faculty of an undergraduate program in medical education accredited by the Liaison Committee on Medical Education, and should be conducted in closely affiliated hospitals to assure that those who complete such programs have received training which is reasonably comparable to that of the school's regularly graduated students. The medical school should insure that the constellation of resources is adequate for the conduct of its Fifth Pathway Program without jeopardizing its other academic programs.

Before the beginning of the supervised clinical training, said students must attain a score satisfactory to the sponsoring medical school on a screening examination, preferably nationally administered, and have their academic records and skills evaluated by the faculty to identify individual academic deficiencies to be remedied by completion of the supervised clinical program. Fifth Pathway graduates must pass the FMGEMS before they can be admitted to residency training.

Physicians who have a Fifth Pathway certificate and have passed FMGEMS are eligible for appointment to residency training. They must also meet requirements established by the state medical board in the state where the residency program is located and must be accepted for appointment by the director of the residency program.

APPOINTMENT TO ARMED SERVICES RESIDENCY TRAINING PROGRAMS

The Armed Services first-year graduate medical education (FYGME) training programs are filled by graduates of accredited schools of medicine and osteopathic medicine. The majority of the Armed Services FYGME positions are filled by individuals with existing active duty service obligations. Graduates of foreign medical schools, other than Canadian, must have a standard ECFMG certificate to be eligible to apply. To be trained in an Armed Services medical treatment facility, an individual must be qualified for appointment as a commissioned officer

in the Armed Services. Selection priorities for Armed Services postgraduate year two and beyond training is given to officers on active duty. Acceptance of applications from civilian applicants may vary among the three services. Interested individuals should contact their local Armed Services recruiting office for further information.

THE NATIONAL RESIDENT MATCHING PROGRAM

The *Directory of Graduate Medical Education Programs* lists all ACGME accredited residency training programs. The National Resident Matching Program (NRMP) lists hospitals which have signed an agreement to participate in the Match for the coming year. The Army, Navy, and Air Force programs do not participate in the Matching Programs. The NRMP Directory is published annually in October.

All participating hospitals are listed alphabetically by state, within each state by city, and within the city or vicinity by the name of the hospital. A six/digit number designates the specific hospital and type of program, or track within a program, at each hospital. This number is to be used by the applicants on the confidential rank order list they send to NRMP to indicate their choice among the programs for which they have applied. Several special tracks may be offered within some types of residency programs. These may include tracks that designate particular kinds or locations of training within the accredited program. If applicants are applying to a hospital which offers several different types of programs or tracks, they must indicate on their confidential rank order lists their preference for the specific type of program track in that hospital for which they have applied. For example, if applicants apply for a residency in surgery and also a transitional program at the same hospital, they must rank these just as if they were in separate hospitals. It is essential that applicants use the specific, six-digit code number for each of their selections on their rank order lists.

In writing to a hospital, applicants should address the Program Director. The *Directory of Graduate Medical Education Programs* lists the name and address of the program director.

Because of the intense desire of some hospitals to secure candidates, and because of an equally strong desire of some applicants to serve at a particular hospital, pressure may be brought by either party on the other to force an early commitment. Such demands are contrary to the NRMP Agreements that are signed by applicants, program directors, and hospitals. In the matching plan only the confidential rank order lists submitted by hospitals and applicants should determine the placement of applicants in programs.

The algorithm of the matching plan does not penalize either group from taking/flyers./Should applicants apply to a hospital in which they think their chances of acceptance are poor, their chances at their second choice hospitals are as good as if they had rated them first. Similarly, if hospitals rank applicants they believe they have little chance of matching, and do not match them, such hospitals will have as good a chance to match their lower ranked applicants as if they had ranked them first.

Application materials are sent to all U.S. medical students via the dean's office. Students should enroll early in the summer. Other individuals who wish to participate in the Matching Program may obtain application materials and more detailed information by writing to the National Resident Matching Program, One Rotary Center, Suite 207, Evanston, Illinois 60201. Applications for such applicants are accepted between June 15 and November 15 for the following year's Match.

Section II

REQUIREMENTS FOR ACCREDITATION OF PROGRAMS

This Section contains documents which describe the General Requirements for all residency training programs, and the Special Requirements for training in the various branches of medicine. The document, "Essentials of Accredited Residencies in Graduate Medical Education" was adopted by the Accreditation Council for Graduate Medical Education (ACGME) and became effective July 1, 1982.

The twenty-four sections of the document which give the Special Requirements for training programs in the various branches of medicine have been approved by the appropriate Residency Review Committee, the parent bodies of the Residency Review Committee, and the ACGME. The Special Requirements documents specify in general terms the curriculum content for an acceptable training program. These documents may also address the general characteristics of the resources and personnel necessary for the program, as well as the duration of training and other specifications for a program.

The distinction between "accreditation of a training program" and "certification of an individual physician" is an important one. Accreditation is the process whereby the

Accreditation Council for Graduate Medical Education grants public recognition to a specialized program which meets certain established educational standards as determined through initial and subsequent periodic evaluations by the Residency Review Committee. The primary purpose of the accreditation process is to provide a professional judgment as to the quality of the educational program. By this process the potential candidate to the program is assured that the program meets the standards set by professionals in that specialty.

Certification is the process by which a specialty board grants recognition to an individual physician who has met certain predetermined qualifications, as specified by the board. The certification requirements for each American Specialty Board will be found in Appendix B of this DIRECTORY.

Neither of the above should be confused with licensure, which is the process by which an agency of state government grants permission to an individual physician to practice medicine within the jurisdiction of that state. A summary of medical licensure requirements of the fifty states is given in Appendix C of this DIRECTORY.

THE ESSENTIALS OF ACCREDITED RESIDENCIES IN GRADUATE MEDICAL EDUCATION (Effective: July 1, 1982)

Preface

Graduate medical education in the United States is an integral component in the continuum of medical education. Physicians enroll in programs in graduate medical education to develop expertise in some special branch of medicine, as undergraduate medical education does not prepare a student for independent medical practice without supplementation by graduate training. The graduate phase is essential as indicated in this statement in the Liaison Committee on Medical Education's (LCME) "Structure and Function of a Medical School":

"The undergraduate period of medical education leading to the M.D. degree is no longer sufficient to prepare a student for independent medical practice without supplementation by a graduate training period which will vary in length depending upon the type of practice the student selects."

During the undergraduate phase, students gain knowledge of the sciences basic to medicine and learn to apply that knowledge to clinical problems. Skills in collecting data are developed by interviewing and examining patients and selecting and applying laboratory procedures under the guidance and supervision of the faculty and residents. Students learn to utilize these data to arrive at diagnostic hypotheses and make therapeutic decisions. These basic skills are learned by rotations through a variety of clinical disciplines in both inpatient and outpatient settings. Undergraduate medical students have limited opportunities to

assume personal responsibility for patient care, and generally do not participate in the care of individual patients for an extended period of time.

Physicians in graduate medical education are, by convention, called resident physicians or residents. During the graduate phase, the knowledge and skills acquired in medical school are expanded through the progressive assumption of personal responsibility for patient care in supervised, clinical, educational environments which provide opportunities to learn about the variability of human beings in health and disease and about their biological, emotional, and social problems. As residents progressively gain more knowledge and skill they are provided greater latitude to make decisions and treat patients, but always under supervision.

Graduate medical education is organized by specialty. Some institutions (hospitals, medical schools, medical centers or other sponsoring organizations) may offer programs in many specialties, while others sponsor only a few, consistent with their clinical resources and capabilities. Each residency training program is organized and directed by a program director who has a staff responsible for the education, training, and supervision of the residents. Each institution is responsible for providing sufficient resources and assuring supervision for the proper conduct of its programs.

During the graduate phase of their education most residents, in addition to attaining the knowledge and skills needed to be practitioners, seek to complete training requirements for certification by a specialty board. Each board generally requires that graduate medical education be obtained in a program reviewed and approved by the Residency Review Committee (RRC) for that specialty under the authority of the Accreditation Council for Graduate Medical Education (ACGME).

Approval and Accreditation

Approval and accreditation of training programs are voluntary efforts of all parties involved in graduate medical education. The process of accreditation assures medical students, residents, specialty boards, and the public that training programs are in essential compliance with published standards.

To be approved and accredited, graduate medical education programs must meet the General Requirements for graduate medical education and the Special Requirements for a specialty and be sponsored by an institution. The Special and General Requirements are the standards against which programs are judged by Residency Review Committees (RRCs) and the Accreditation Council for Graduate Medical Education (ACGME) in the process of review, approval and accreditation.

There is an established Residency Review Committee for each of the specialties in medicine for which certification is provided by a specialty board.

Residency Review Committee

Sponsoring Organizations

Allergy & Immunology	American Board of Allergy and Immunology (A Conjoint Board of the American Board of Internal Medicine and the American Board of Pediatrics) AMA Council on Medical Education
Anesthesiology	American Board of Anesthesiology AMA Council on Medical Education American Society of Anesthesiologists
Colon & Rectal Surgery	American Board of Colon and Rectal Surgery American College of Surgeons AMA Council on Medical Education
Dermatology	American Board of Dermatology AMA Council on Medical Education
Emergency Medicine	American Board of Emergency Medicine American College of Emergency Physicians AMA Council on Medical Education
Family Practice	American Board of Family Practice AMA Council on Medical Education American Academy of Family Physicians

Internal Medicine	American Board of Internal Medicine AMA Council on Medical Education American College of Physicians
Neurological Surgery	American Board of Neurological Surgery AMA Council on Medical Education American College of Surgeons
Neurology	American Board of Psychiatry and Neurology AMA Council on Medical Education
Nuclear Medicine	American Board of Nuclear Medicine AMA Council on Medical Education Society of Nuclear Medicine
Obstetrics-Gynecology	American Board of Obstetrics and Gynecology AMA Council on Medical Education American College of Obstetricians and Gynecologists
Ophthalmology	American Board of Ophthalmology AMA Council on Medical Education American Academy of Ophthalmology
Orthopaedic Surgery	American Board of Orthopaedic Surgery AMA Council on Medical Education American Academy of Orthopaedic Surgeons
Otolaryngology	American Board of Otolaryngology AMA Council on Medical Education American College of Surgeons
Pathology	American Board of Pathology AMA Council on Medical Education
Pediatrics	American Board of Pediatrics AMA Council on Medical Education American Academy of Pediatrics
Physical Medicine & Rehabilitation	American Academy of Physical Medicine & Rehabilitation American Board of Physical Medicine & Rehabilitation AMA Council on Medical Education
Plastic Surgery	American Board of Plastic Surgery AMA Council on Medical Education American College of Surgeons

Preventive Medicine	American Board of Preventive Medicine AMA Council on Medical Education
Psychiatry	American Board of Psychiatry and Neurology AMA Council on Medical Education American Psychiatric Association
Radiology	American Board of Radiology American College of Radiology AMA Council on Medical Education
Surgery	American Board of Surgery AMA Council on Medical Education American College of Surgeons
Thoracic Surgery	American Board of Thoracic Surgery AMA Council on Medical Education American College of Surgeons
Urology	American Board of Urology AMA Council on Medical Education American College of Surgeons

The Accreditation Council for Graduate Medical Education is composed of representatives of the following national professional organizations which are concerned with and involved in graduate medical education:

- American Board of Medical Specialties
- American Hospital Association
- American Medical Association
- Association of American Medical Colleges
- Council of Medical Specialty Societies

In addition there is a resident representative, there is a federal representative, and there is a public representative.

Each RRC develops Special Requirements for training programs in its specialty. These Special Requirements, after review and recommendation by the RRC's sponsoring organizations and subsequent approval by the ACGME, set forth the requirements for the essential educational content, instructional activities, patient care responsibilities, supervision, and facilities that should be provided by the programs in the particular specialty.

The General Requirements delineate training program requirements and responsibilities which are common to all RRCs, institutions, and programs regardless of specialty. The General Requirements have been established by the ACGME in collaboration with the RRCs and their sponsoring organizations and approved by each of its five sponsoring organizations. An assessment of whether institutions fulfill the General Requirements is made in the process of review of their graduate programs.

Actions by the RRCs are based upon information gained through written submissions by program directors and evaluations made on site by assigned visitors. Actions of the RRCs, under the authority of the ACGME, determine the accreditation status of programs. The ACGME is also responsible for adjudication of appeals of adverse decisions and has established policies and procedures for appeal. Current operating policies and procedures for review, approval, accreditation and appeal are contained in the Manual of Structure and Functions for Residency

Review Committees, which is revised and updated annually.¹ Information concerning the accreditation status of any program may be obtained by communication with the Secretary of the ACGME.

Part I. General Requirements

Programs in graduate medical education are sponsored by institutions engaged in providing medical care and health services. The principal institutions for graduate medical education are hospitals. In order to provide the complete education and training experience established by the Special Requirements of a specialty, programs may involve more than one institution and various types of settings, which can include settings for ambulatory care, medical schools and various health agencies. Whatever the institutional form, providing education, training and health services of the highest quality must be a major mission. Graduate medical education requires that residents be directly involved in providing patient care under supervision in an institution that accepts responsibility for the quality of its educational programs. The educational mission must not be compromised by an excessive reliance on residents to fulfill institutional service obligations. Excellence in patient care must not be compromised or jeopardized by needs and prerogatives of educational programs or of research. The need for an institutional commitment to education is expressed in this policy statement which was promulgated by the Coordinating Council on Medical Education and approved by its sponsoring organizations in 1974:

Institutions, organizations and agencies offering programs in graduate medical education must assume responsibility for the educational validity of all such programs. This responsibility includes assuring an administrative system which provides for management of resources dedicated to education and providing for involvement of teaching staff in selection of candidates, program planning, program review and evaluation of participation.

While educational programs in several fields of medicine properly differ from one another, as they do from one institution to another, institutions and their teaching staffs must ensure that all programs offered are consistent with their goals and meet the standards set forth by them and by voluntary accrediting agencies.

The governing boards, the administration, and the teaching staff must recognize that engagement with graduate medical education creates obligations beyond the provision of safe and timely medical care. Resources and time must be provided for the proper discharge of these obligations.

The teaching staff and administration, with review by the governing board, must (a) establish the general objectives of graduate medical education; (b) apportion residency and fellowship positions among the several programs offered; (c) review instructional plans for each specific program; (d) develop criteria for selection of candidates; (e) develop methods for evaluating, on a regular basis, the effectiveness of the programs and the competency of persons who are in the programs. Evaluation should include input from those in training. Facilities and teaching staff shall be appropriate and sufficient for effective accomplishment of the educational mission of each program. If outside facilities or staff are needed to fulfill program needs, the primary sponsor must maintain full responsibility for the quality of education provided.

Implementation of these General Requirements requires that the program directors and teaching staffs of sponsored programs work with each other, and the institutional administration and the governing authorities to provide an operating system for educational resource

¹General Requirements, Special Requirements, and the Manual of Structure and Functions for Graduate Medical Education Review Committees can be obtained from: The Secretary, Accreditation Council for Graduate Medical Education, 535 North Dearborn Street, Chicago, Illinois 60610.

allocation and quality control to ensure that sponsored programs can fully meet the Special Requirements set forth in Part II of these Essentials. In order to prevent duplication of effort, all of the resources provided by institutions for their training programs are not specifically mentioned in this document.²

1. RESPONSIBILITY OF INSTITUTIONS

Ensuring that each specialty program fully meets the Special Requirements for approval by its RRC is an institutional responsibility. The specifications set forth in this section make necessary an institutional system involving the teaching staff for the allocation of educational resources and maintenance of the quality of all sponsored programs.

1.1 The ACGME expects institutions sponsoring programs in graduate medical education to provide documentary evidence of a commitment to medical education by:

- a) The administration,
- b) The teaching staff.

This evidence should consist of:

1.1.1 *A written statement setting forth the reasons why the institution sponsors graduate medical education:*

There should be evidence of agreement to this statement by the teaching staff and the administration.

1.1.2 *A description of the process by which institutional resources are distributed for educational purposes:*

There should be clear evidence that the process is agreed to within the institution. Those responsible for administration of the process should be identified by name and title in the institution's table of organization.

1.1.3 *An operational system involving the program directors, based on institutional policies, establishing how the sponsored programs provide for:*

- a) The appointment of teaching staff,
- b) The selection of residents,
- c) The apportionment of resident positions among programs, consonant with the Residency Review Committee policies,
- d) The supervision of residents,
- e) The evaluation and advancement of residents,
- f) The dismissal of residents whose performance is unsatisfactory, and
- g) The assurance of due process for residents and teaching staff.

These policies should be developed after widespread consultation among the concerned parties, and should have institutional approval.

1.1.4 *A periodic analysis of each program by representatives of the concerned departments, the residents, and the administration should be developed:*

These analyses should include the appraisal of:

- a) The goals and objectives of each program,
- b) The instructional plans formulated to achieve these goals,
- c) The effectiveness of each program in meeting its goals; and
- d) The effectiveness of utilization of the resources provided.

There should be documentation of these analyses and of the mechanisms to correct identified deficiencies.

Implementation of General Requirements may be delegated to a committee of program directors or their designees and others responsible for the institution's educational program. Once a system is in place, each program must comply with these policies and procedures.

1.2 Interinstitutional Agreements: When the resources of two or more institutions are utilized for the conduct of one or more programs, each participating institution or organizational unit is expected to demonstrate a commitment to graduate medical education as set forth in 1.1.1 through 1.1.4. Documentary evidence of agreements, approved by the institutions, should be available for inspection by assigned site visitors. The following items should be covered in such interinstitutional agreements.

1.2.1 *Items of Agreement:*

- a) Designation of program director: A single director for each specialty program should be designated. The scope of the director's authority to direct and coordinate the program's activities in all participating institutions should be clearly set forth in a written statement.
- b) Teaching staff: The teaching staff responsible for providing the educational program and supervising the residents in each institution should be designated.
- c) Educational contribution: The expected contribution to the educational objectives to be provided by each institution to each program should be delineated.
- d) Assignment of residents: The period of assignment of residents to the segment of a program provided by each institution, and any priority of assignment, should be set forth.
- e) Financial commitment: Each institution's financial commitment to the direct support of each program should be specifically identified.

1.2.2 When several institutions or organizational units participate in sponsoring multiple programs, mechanisms should be developed to coordinate the overall educational mission and facilitate the accomplishment of the policies and procedures set forth in subsections 1.1 and 1.2.

1.3 *Facilities and Resources:* Institutional facilities and resources should be adequate to provide the educational experiences and opportunities set forth in the Special Requirements for each sponsored program. These include, but are not limited to, an adequate library providing access to standard reference texts and current journals, sufficient space for instruction, adequate facilities for residents to carry out their patient care and personal education responsibilities. Adequate sleeping, lounge, and food facilities must be accessible to the residents during assigned duty hours. Adequate clinical support services must be provided on a 24-hour basis, including retrieval of medical records and of laboratory and radiologic information in a manner appropriate for quality patient care and educational programs. Further, financial support of residents is necessary to assure that residents are able to fulfill the responsibilities of their educational programs.

1.4 As part of the educational program, it is important that all deaths be reviewed, and that autopsies be performed whenever possible. Autopsies must be performed in sufficient number to provide an adequate educational experience and to enhance the quality of patient care.

1.5 *Hospital Accreditation:* Hospitals sponsoring or participating in programs of graduate medical education should be accredited by the Joint Commission on Accreditation of Hospitals. If a hospital is not so accredited, the reasons why accreditation was not sought or was denied should be explained.

²Many of the details of these resources appear in the Accreditation Manual for Hospitals, which can be obtained from: The Joint Commission on Accreditation of Hospitals, 875 North Michigan Avenue, Chicago, Illinois 60611.

2. PROGRAM ORGANIZATION AND RESPONSIBILITIES

The director and the teaching staff of a program in graduate medical education are responsible for defining and implementing the goals and objectives of the program.

All training programs should foster the development of residents' teaching abilities, interpersonal relationships, and understanding of medical ethics. Instruction in ethical issues, in the socioeconomic of health care, and in the importance of cost-effective medical practice should be part of all programs.

The educational effectiveness of a residency training program depends largely on the quality of its supervision and organization. The responsibility for these important functions lies with the department heads or service chiefs, who in most instances are also the program directors. The program directors should have qualifications and breadth of experience which will enable them to carry out an effective training program. Each program director accepts the responsibility of resident selection, evaluation and promotion within the framework of the policies of the sponsoring institution. Additional responsibilities of the program director are the development of other members of the health care team; and the selection of the various evaluation techniques employed.

The sponsoring institution is expected to assist program directors in carrying out their responsibilities through the development of appropriate institutional policies to assure excellence in resident physician education. When a Residency Review Committee reviews a program, the extent to which the sponsoring institution is supporting the efforts of the program director through its institutional policies will be taken into consideration.

2.1 *Qualifications of Program Staff.* The individuals who have responsibility for the conduct of graduate medical education programs should be specifically identified.

2.1.1 *The program director* should be certified by the specialty board in the discipline of the program or should possess suitable equivalent qualifications as a teacher, clinician, and administrator. Each director should have the authority and time needed to fulfill administrative and teaching responsibilities in order to achieve the educational goals of the program and to participate with other program directors in maintaining the quality of all institutional programs.

2.1.2 *The teaching staff* should have a strong interest in teaching, and be willing to contribute the necessary time and effort to the educational program. The key professional personnel, as teachers, clinicians, and/or administrators, should:

- a) have adequate special training and experience,
- b) actively participate in appropriate national scientific societies,
- c) participate in their own continuing medical education,
- d) engage in specific presentations as appropriate, and
- e) exhibit active interest in medical research related to their specialties.

2.2 *Relationships between Medical Staff and Graduate Programs.* In some institutions a distinction is made between the teaching staff and the non-teaching staff of a department. Where this is the case, the institutional educational plan (1.1.2) should clearly delineate the agreements reached regarding the utilization of institutional resources for education. This should include agreement as to whether residents and teaching staff may have contact with the patients of members of the medical staff not involved in the teaching programs and what responsibilities residents have for such patients.

3. ELIGIBILITY AND SELECTION OF RESIDENTS

Physicians with the following qualifications are eligible to enter graduate medical education programs accredited by the ACGME:

3.1 *Unrestricted Eligibility:* Unrestricted eligibility is accorded to those with the following qualifications:

3.1.1 Graduates from the institutions in the U.S. and Canada whose programs are accredited by the Liaison Committee on Medical Education.

3.1.2 Graduates from institutions in the U.S. accredited by the American Osteopathic Association.³

3.1.3 Graduates of medical schools whose programs are not accredited by the LCME who meet the following additional qualifications:

- a) Have fulfilled the educational requirements to practice in the country in which they have had their medical education, or, if a national of the country concerned, have obtained an unrestricted license or certificate of full registration to practice in that country, have passed examinations designated as acceptable by the ACGME for determination of professional preparedness and capability to comprehend and communicate in both spoken and written English,⁴ and have had their credentials validated by an organization or agency acceptable to the ACGME, or
- b) Have a full and unrestricted license to practice medicine in the U.S. jurisdiction providing such license.

3.1.4 U.S. citizen graduates from institutions whose programs are not accredited by the LCME who cannot qualify under Section 3.1.3, but who have successfully completed the licensure examination in a U.S. jurisdiction in which the law or regulations provide that a full and unrestricted license to practice will be granted without further examination after successful completion of a specified period of graduate medical education; or

3.1.5 In the case of students who have completed, in an accredited college or university in the U.S., undergraduate premedical education of the quality acceptable for matriculation in an accredited U.S. medical school, have studied at a medical school whose program is not accredited by the Liaison Committee on Medical Education, but which is listed by the World Health Organization, have completed all of the formal requirements of the foreign medical school except internship and/or social service, such students may substitute for an internship or other service required by the foreign medical school an academic year of supervised clinical training (such as a clinical clerkship) on or after July 1, 1971, prior to entrance into the first year of ACGME-approved graduate medical education. The supervised clinical training must be under the direction of a medical school whose program is accredited by the Liaison Committee on Medical Education. Before beginning the supervised clinical training, students must have their academic records and other credentials reviewed and approved by the medical school supervising their clinical training and must attain a

³ Graduates of colleges of osteopathic medicine in the United States accredited by the American Osteopathic Association whose medical degree is Doctor of Osteopathy are not admissible for board certification in some specialties. Each candidate should contact the appropriate American specialty board to determine requirements for certification.

⁴ Effective July 1, 1984, these examinations will be either the *Visa Qualifying Examination* or the *Foreign Medical Graduate Examination in the Medical Sciences* and the *ECFMG English Test*—administered by the Educational Commission for Foreign Medical Graduates. Entry into graduate medical education will be limited to seven (7) years after the successful completion of the requirements for certification by the Educational Commission for Foreign Medical Graduates.

score satisfactory to the sponsoring medical school on a screening examination. Effective July 1, 1985, candidates must have passed examinations designated as acceptable by the ACGME for determination of professional preparedness prior to entrance into the first year of ACGME accredited graduate medical education.

3.2 *Restricted Eligibility*: Restricted eligibility for foreign nationals to enroll in ACGME programs is accorded under the following circumstances:

- a) When a U.S. medical school and one or more of its affiliated hospitals have a documented bilateral agreement, approved by an agency recognized for that purpose by the ACGME, with an official agency or recognized institution in the physician's country of origin to provide an educational program designed to prepare the physician to make specific contributions in a health field upon return to the country in which the sponsoring agency or institution is located; and
- b) The physician has been granted an unrestricted license or certificate of full recognition to practice medicine in the country wherein the agency or institution making the agreement referred to in (a) is located; and
- c) The physician has passed examinations designated as acceptable to the ACGME for determination of the professional preparedness and capability to comprehend and communicate in both spoken and written English; and
- d) The physician has made a formal commitment to return to the country in which the sponsoring agency or institution is located; and
- e) The credentials of the physician and the existence of a suitable agreement have been validated by an organization or agency acceptable to the ACGME.

Restricted eligibility shall be limited to the time necessary to complete the program agreed to by the parties as referenced in (a).

3.3 *The Enrollment of Non-Eligibles*: The enrollment of non-eligible residents may be cause for withdrawal of approval of accreditation.

3.4 *Special Educational Provisions for Residents Who Are Not Graduates of LCME Accredited Programs at Medical Schools*: Institutions and programs providing education and training to residents eligible under Sections 3.1.3, 3.1.4; 3.1.5 and 3.2 should make special educational provisions to correct deficiencies these residents may have in their professional preparation and their knowledge of the United States health care system, medical practices and ethics, and United States culture and cultural values.

3.5 *Transition between Undergraduate and Graduate Medical Education*: Eligible physicians may enter graduate medical education at any time after they have attained the M.D. degree. Institutions and their sponsored graduate programs are expected to select residents with due consideration of their preparedness to enter into the program they have selected. Personal characteristics and aptitude as well as academic credentials should be considered in selection.

In selecting from among qualified applicants for first graduate year positions, institutions and all of their sponsored programs should participate in the National Resident Matching Program (NRMP).⁵

⁵The NRMP is an agency sponsored by: American Hospital Association, American Medical Association, American Protestant Hospital Association, American Medical Student Association, American Board of Medical Specialties and Council of Medical Specialty Societies.

4. TYPES OF PROGRAMS

Residency programs must demonstrate to a reasonable degree that they have met their goals and objectives and those specified in these Essentials. Graduate programs of two types may be provided to residents by institutions:

4.1 *Categorical Programs*: Categorical (C) are programs in a specialty which meet the Special Requirements for that specialty. Some specialties require that residents have complementary educational experiences in other disciplines. Whether it is required that such experiences precede or be interwoven into the education and training for the specialty, institutions sponsoring such programs and the program director should make the necessary arrangements for residents to gain these complementary experiences in educational settings which fulfill the Special Requirements for such specialties, unless the resident has already completed these requirements.⁶

4.2 *Transitional Programs* (Previously termed Flexible Programs): Transitional programs are provided for physicians who desire in their first or later graduate year an experience in several specialties prior to embarking on further training in a single specialty. Institutions or consortia of institutions may offer a transitional year provided the following conditions are met:

- 4.2.1 A special committee, composed of representatives of the specialty services on which residents are being trained during this graduate year and of representatives of two or more specialties in which there are accredited residencies, should be responsible for the development and evaluation of the program.
- 4.2.2 A qualified director must be appointed to assume responsibility for the operation of the program, counseling the residents, and coordinating their evaluation.
- 4.2.3 The year should be spent in an educational setting selected by the special committee for the transitional program, in cooperation with two or more accredited programs sponsored by the institution.
- 4.2.4 The residents in most of their assignments are associated with more senior residents in the participating specialties.
- 4.2.5 The impact of the training in the transitional year should not be deleterious to the quality of training of the residents in the provider disciplines.

4.3 *Completion of Training*: The total objectives of graduate medical education are met only when residents complete the full program for training in a specialty. Transitional year residents are expected to continue their graduate medical education in a categorical specialty and completion of their categorical programs is expected of all residents. The failure of a significant number of transitional year residents to transfer to a categorical program or of categorical residents to complete their program will be considered as evidence that a program is ineffective in achieving its essential objectives and may be cause for adverse accreditation action.⁷

5. RELATIONSHIPS BETWEEN INSTITUTIONS, PROGRAMS AND RESIDENTS

5.1 *Responsibilities of Institutions and Programs*

5.1.1 *Teaching and Learning*: An environment wherein both the teaching staff and the residents are seeking to improve their knowledge and skills is essential. Insofar as possible,

⁶This merges what have been termed Categorical and Categorical* designations.

⁷An exception to this requirement is granted in the case of military medical officers who are required to serve as general medical officers or flight/undersea medicine physicians after completion of the first postgraduate year of any accredited program, providing that upon completion of such a tour they be encouraged to continue their graduate medical education in a Categorical program.

- residents should be incorporated into medical staff programs of medical education and patient care in a true collegial relationship. Residents may be assigned by program directors to assume responsibility for teaching more junior residents and students. Special attention should be given to assisting residents to acquire skills in teaching and evaluating those for whom they are responsible. The number of students for whom residents have educational responsibility should be sufficiently balanced so that the institution can ensure that the education of both students and residents is augmented and not diluted. The clinical departments are expected to organize formal teaching sessions tailored to meet the Special Requirements of their programs. Participation in these sessions by teaching staff from the basic science disciplines is encouraged. Adequate records should be kept of all those trained, including residents and medical students.
- 5.1.2 *Participation in Policy Development and Review:* Residents should be involved by institutions and programs in the development of recommendations on policy issues. Their day-to-day involvement with institutional and departmental activities may provide unique perspectives which can be of significant value to improving education and patient care.
- 5.1.3 *Supervision:* There must be institutional and program policies and procedures that ensure that all residents are supervised in carrying out their patient care responsibilities. The level and method of supervision must be consistent with the Special Requirements for each program. To ensure proper supervision, the program director must prepare explicit written descriptions of lines of responsibility for the care of patients and make these clear to all members of teaching teams. Residents must be provided with rapid, reliable systems for communication with and appropriate involvement of supervisory physicians in a manner appropriate for quality patient care and educational programs.
- 5.1.4 *Counseling:* Graduate medical education places increasing responsibilities on residents and requires sustained intellectual and physical effort. For some, these demands will, at times, cause physical or emotional stress. Institutional awareness, empathy, and responsiveness towards these problems are vital to the educational process. Program directors and teaching staff should be sensitive to the need for the timely provision of counseling and psychological support services to residents.
- 5.1.5 *Evaluation and Advancement:* There must be a clearly-stated basis for annual evaluation and advancement. This must be based on evidence of satisfactory progressive scholarship and professional growth of the trainee including demonstrated ability to assume graded and increasing responsibility for patient care. This determination is the responsibility of the program director with advice from members of the teaching staff. The institutional system should assure that through the director and staff each program:
- a) At least annually, but preferably semi-annually, evaluates the knowledge, skills and professional growth of its residents, using appropriate criteria and procedures.
 - b) Provides to residents an assessment of their performance, at least annually, and preferably semi-annually.
 - c) Advances residents to positions of higher responsibility only on the basis of an evaluation of their readiness for advancement.
 - d) Maintains a personal record of evaluation for each resident which is accessible to the resident.
- 5.1.6 *Due Process:* There must be institutional procedures which provide for due process for all parties potentially involved when actions are contemplated which could result in dismissal or could significantly threaten a resident's intended career development or when there are grievances against a program or institution. Residents, program directors, teaching staff and administration should be involved in the development of these policies and procedures which are to be approved by the governing board. The details must be written and made known to the residents, program directors, and adhered to by all programs sponsored by the institution. There must be an equitable and satisfactory mechanism, involving the participation of the medical staff, for the redress of grievances. Although final responsibility rests with the institution's governing body, the latter should rely upon the determinations of the medical staff in professional and educational matters.
- 5.2 *Resident Physician Responsibilities:* Resident physicians are expected to:
- 5.2.1 Develop a personal program of self study and professional growth with guidance from the teaching staff.
 - 5.2.2 Participate in safe, effective and compassionate patient care under supervision, commensurate with their level of advancement and responsibility.
 - 5.2.3 Participate fully in the educational activities of their program and, as required, assume responsibility for teaching and supervising other residents and students.
 - 5.2.4 Participate in institutional programs and activities involving the medical staff and adhere to established practices, procedures, and policies of the institutions.
 - 5.2.5 Participate in institutional committees and councils, especially those that relate to patient care review activities, and
 - 5.2.6 Apply cost containment measures in the provision of patient care.
- 5.3 *Resident Agreement:* The ACGME urges that programs provide residents with a written description of the educational experience to be provided including the nature of assignments to other programs or institutions. In addition, ACGME urges that each resident be offered for acceptance a written agreement encompassing the following:
- 5.3.1 Residents' responsibilities as set forth in Section 5.2
 - 5.3.2 Benefits including financial support, vacations, professional leave, sick leave, liability insurance, hospital and health insurance and other insurance benefits for the residents and their family, and the conditions under which living quarters, meals and laundry or their equivalent are to be provided.
 - 5.3.3 The term of residency.
 - 5.3.4 Practice privileges and other activities outside the educational program.
 - 5.3.5 The usual call schedule and schedule of assignments.
 - 5.3.6 Guarantee of Due Process.
- 5.4 *Liability Insurance:* Trainees in graduate medical education should be provided with professional liability coverage for the duration of training and such coverage should provide legal defense and protection against awards from claims reported or filed after the completion of graduate medical education if the alleged acts or omissions of the trainees are within the scope of the education program. Each institution must provide current residents and applicants for residency with the details of the institution's professional liability coverage for residents.

Allergy and Immunology

The Special Requirements, which follow, apply to programs in each specialty and set forth the standards which must be met in order to gain approval by the Residency Review Committees and the accreditation by the ACGME.

Adopted by ACGME, Feb. 24, 1981

Part II: Special Requirements

(Revised to December 1, 1989)

1. SPECIAL REQUIREMENTS FOR RESIDENCY TRAINING IN ALLERGY AND IMMUNOLOGY**I. INTRODUCTION**

Graduate medical education in allergy and immunology should be designed to train specialists in the delivery of skilled medical care of patients suffering from allergic, asthmatic and immunologic diseases. This training should take place in an optimal educational environment under adequate supervision. A graduate program in allergy and immunology must offer a minimum of two years of full-time training and must demonstrate compliance with these requirements. The provisions of the General Requirements must also be met. Candidates for positions in these programs should have successfully completed a program in Internal Medicine or Pediatrics which is accredited by the Accreditation Council for Graduate Medical Education.⁸

II. SCOPE OF TRAINING**A. General**

Certain basic requirements must be met by all programs. Since this specialty involves an increasingly wide variety of clinical problems, programs emphasizing different disciplines may be acceptable. All programs, regardless of their special interests, must include a core curriculum in allergy and immunology.

B. Cross Training in Pediatrics and Internal Medicine

Residents must receive training in both pediatric and adult allergy and immunology. This requirement is based on the recognition that specialists in allergy and immunology, regardless of their primary specialty, are called upon to diagnose and treat individuals of all ages. It is required that, in institutions where separate programs exist, at least six months of cross training be provided, preferably with exposure to both in-patients and out-patients. The minimal requirement for cross training is weekly attendance, one day per week for a period totaling six months, at an ambulatory care clinic or equivalent. If block-time rotations are employed to satisfy this requirement, a longitudinal follow-up clinic should be incorporated as well. Responsibility for in-patient consultation in the cross-over specialty is highly desirable.

C. Duration of Clinical Training

It is required that at least 25% of the resident's time in a two-year training program will be devoted to clinical training.

D. Patient Population

The program should provide an adequate number of patients in the pediatric and adult age groups to provide education in the varying manifestations of allergic and immunologic diseases and asthma in the different age groups. The residents should be under the supervision of faculty and should have ample opportunity to observe interactions between attending faculty and patients. Patients worked up and followed by the residents should be reviewed by the attendings, with adequate time for discussion and constructive criticism. The residency experience should occur in an environment which fosters progressive experience and allows each resident to develop diagnostic impressions,

consult appropriate literature and other source material, develop plans for diagnostic studies, recommend therapeutic approaches, and perform therapeutic procedures, all under the practiced supervision of attendings.

There should be adequate backup if sudden and unexpected needs create resident fatigue sufficient to jeopardize patient care during or following on-call periods.

E. Graded Responsibility

The educational atmosphere should encourage creative independence and progressively increasing responsibility. As residents progress through their training, they should be encouraged to teach their junior residents, residents in internal medicine and pediatrics, medical students, nurses and allied health personnel.

F. Resident Research

It is essential that each program contain an active research program in allergy and immunology. Residents are required to conduct clinical or basic research under the supervision of an experienced investigator. It is required that at least 25% of the resident's time in a two-year program be devoted to research.

III. EDUCATIONAL PROGRAM

The emphasis in the training program must be placed on a core curriculum of allergic, immunologic and related diseases and all forms of asthma. All residents must be thoroughly grounded in these disorders and must be trained to apply immunologic theories, principles and techniques to the investigation, diagnosis, and treatment of a broad spectrum of immunologic diseases. The required training in the various aspects of the clinical program may involve supervised patient care; rotations through cooperating services; attendance at conferences, lectures, demonstrations or seminars; reading, and preparation and responsibilities for teaching assignments. The educational content of the program in clinical allergy and immunology should include, but not be limited to, the following:

A. Clinical Program

A primary patient base for the specialty should include patients with rhinitis, asthma and reactive airways diseases, urticaria, angioedema, anaphylactic and anaphylactoid reactions, atopic and contact dermatitis, stinging insect hypersensitivity, drug reactions, and hypersensitivity diseases of the lung, gastrointestinal tract and other organs. Residents should become familiar with the common and rare manifestations, methods of evaluation and diagnosis, as well as the etiology and immunopathogenesis, differential diagnosis, therapy and complications of these disorders. Training in aerobiology and in the dermatologic, gastroenterologic, ophthalmologic, otorhinolaryngologic, psychiatric and radiologic aspects of allergic and immunologic diseases should be part of the program.

It is also expected that training will include acute, emergent care of inpatient and outpatient allergic, asthmatic and immunologic disorders. The following outline summarizes the scope of knowledge and/or skills which must be included in a training program:

1. Hypersensitivity diseases:

- a) proper history and physical examination, with particular emphasis on the examination of the ears, nose, throat, skin and lungs;
- b) the performance and evaluation of epicutaneous, intracutaneous and patch skin tests;
- c) pulmonary physiology and the performance and interpretation of pulmonary function tests;
- d) the performance and interpretation of oral, nasal, and bronchial provocation tests;
- e) knowledge of mediator release and function;
- f) the performance and interpretation of *in vitro* methods used to measure total and specific IgE;

⁸ At the current time the American Board of Allergy and Immunology, a Conjoint Board of the American Board of Internal Medicine and the American Board of Pediatrics (ABAI), accepts for examination only those trainees already certified in internal medicine or pediatrics. Program directors may accept residents from other disciplines for training in allergy and immunology; it is expected that any use of allergy and immunology experience as a credential towards certification in other disciplines will be determined by the Boards in those disciplines.

g) pharmacology of agents used in the routine and/or emergency treatment of asthmatic, allergic, immunologic and related disorders;

h) preparation and standardization of allergenic extracts and the principles and practice of their use in diagnostic tests and immunotherapy;

i) knowledge of aerobiology of inhalant allergens;

j) identification and environmental control of antigen and irritant exposures at home and in the work place.

2. *Primary and secondary immunodeficiency states:*

The training program must provide opportunities for the trainee to develop knowledge of the inherited and acquired immunodeficiency diseases and diseases in which host defense mechanisms are abnormal. The resident must be familiar with the etiology, immunopathophysiology, and methods to diagnose and treat these diseases.

The following outline summarizes the scope of knowledge and/or skills which should be included in a training program:

1. Collagen vascular diseases:

The educational content should include training in collagen vascular diseases and other systemic disorders in which immunologic mechanisms are presumed to have an etiologic or contributory role.

2. Transplantation immunology:

The trainee should be knowledgeable about the immunogenetics of the major histocompatibility system, the immunologic principles of transplantation and rejection, and graft versus host reactions.

3. Malignancies affecting the immune system:

The trainee should be familiar with the pathogenesis, diagnosis, and treatment of malignancies which affect immune function.

4. Immunomodulation:

Some experience and knowledge of specific and nonspecific immunomodulating agents is desirable.

5. Immunologic aspects of other diseases:

The resident's training should be sufficient to insure knowledge of the immunologic aspects of all organ systems and diseases.

B. *Laboratory Program*

The educational content of training in applied immunology must include knowledge of the principles, techniques and interpretation of clinical immunology laboratory procedures, including the following:

1. Humoral immunity:

Measurement of immunoglobulin levels, immunoglobulin classes and subclasses, specific antibody determinations, protein electrophoresis and immunoelectrophoresis;

2. Cellular immunity and host defense:

a) performance of skin tests involving cell-mediated responses;

b) evaluation of anergy;

c) assays of neutrophil chemotaxis, phagocytosis and killing;

d) identification and enumeration of T cells and their subsets, B and null cells, measurement of the responses of these cells to mitogens and antigens;

e) performance of assays for lymphokines;

f) assessment of direct and antibody-mediated cellular cytotoxicity.

3. Detection and analysis of immune complexes and cryoprecipitable proteins;

4. Determination of total serum complement and components of the classical and alternative pathways;

5. Histocompatibility testing;

6. Preparation and use of monoclonal antibodies;

7. Serologic or cellular markers of autoimmune, allergic or other immune disorders;

8. Other tests of immune response as they develop and gain clinical relevance.

C. *Research Program*

A critical aspect of the training program is its research environment which provides for development of a questioning attitude and the

opportunity to develop research protocols and to learn to analyze research critically. There must be evidence of a commitment to research and investigation in allergy and clinical immunology and ongoing active research by the teaching staff with investigation into clinical and basic aspects of various related problems. Residents must take part in research programs occupying 25% of their time during a 2 year period.

Ideally, the residents should help design, conduct, evaluate and prepare for publication a clinical or laboratory research project in the area of allergy and clinical immunology. The completion of a research project during the training program is strongly encouraged. Residents should be able to communicate their knowledge to others both orally and in written form, conduct lectures, seminars and clinical conferences and prepare written reports of their research activities either for faculty review or publication.

IV. FACULTY

A. *Program Director*

The program director is responsible for the residency training program and should be highly competent as a scientist, clinician and teacher in the specialty of allergy and immunology. He/she must be certified⁹ by the ABAI or demonstrate suitable equivalent qualifications. The director must possess leadership qualities and maintain close contact with the residents, contributing sufficient time to the training program to assure adequate leadership. The program director, or qualified designee, must be available to provide advice and instruction on a continuous basis.

B. *Faculty/Staff*

A sufficient number of faculty must be incorporated into the program to insure proper teaching and supervision in the many disciplines of the field. The staff must include qualified allergists trained in internal medicine and qualified allergists trained in pediatrics as well as faculty whose major interests are in basic and clinical aspects of immunology. One mechanism to satisfy this requirement would be to incorporate a number of faculty from both basic and clinical science departments who are able to provide expert training in each of the disciplines. All faculty must demonstrate a commitment to the teaching program and possess those special competencies in teaching and research needed to provide a broad educational experience.

C. *Scholarly Activity*

In general, staff members should be qualified by the same criteria as the program director and be devoted to teaching, be willing to give the necessary time and effort to the educational program, and be engaged in scholarly activities such as (1) participation in regional or national scientific societies; (2) participation in their own continuing medical education; (3) active participation in ongoing research; and (4) demonstrable involvement in scientific publications and presentations. A faculty which does not exhibit such characteristics will be cause for grave concern as to its adequacy and suitability for conducting a program of graduate education in allergy and clinical immunology.

D. *Notification of RRC of Changes*

The Executive Secretary of the Residency Review Committee for Allergy and Immunology should be notified promptly of changes in faculty in the program. This information should also be provided on the annual questionnaire which is distributed by the Residency Review Committee.

V. CLINICAL AND EDUCATIONAL FACILITIES AND RESOURCES

A. *Parent Institution*

Allergy and immunology programs should be conducted principally in institutions with accredited graduate medical education programs in pediatrics and internal medicine. The parent institution must assure the

⁹Program directors and faculty are strongly encouraged to take the recertification examination of the ABAI periodically.

Anesthesiology

financial, technical, moral support and facilities for the establishment and maintenance of an accredited residency in allergy and immunology.

B. *Affiliated Institutions*

Affiliations with other institutions may be necessary to insure graduate education in the broad fields of both pediatric and adult allergy and immunology. When the resources of two or more institutions are utilized for the clinical or basic science education, letters of agreement must be approved by the institutional governing boards. Affiliations should be avoided with institutions which are 1) at such a distance from the parent institution as to make attendance at rounds and conferences difficult and 2) which do not add to the educational value of the program.

C. *Other Facilities*

Adequate library facilities and equipment for the diagnosis and treatment of allergic and immunologic disorders must be conveniently available.

VI. RESIDENT AND PROGRAM EVALUATION

A semiannual record of the resident's performance should be maintained by the program director. The record should include periodic written evaluations by the program director and other attending staff members who supervised the trainee.¹⁰ All records relating to the resident's work should be preserved and made available to examining boards and other responsible agencies, if requested, with the consent of the resident. There should be provision for evaluation of the training program by the staff and residents.

Review of performances of past trainees on the written examination of the American Board of Allergy and Immunology will be employed by the Residency Review Committee as one measure of the quality of a training program.

VII. CERTIFICATION

Residents who plan to seek certification by the ABAI should communicate with the Executive Secretary as listed in the *Directory of Graduate Medical Education Programs* to ascertain the full requirements for certification.

Effective: July 1989 ACGME: February 1989

2. SPECIAL REQUIREMENTS FOR RESIDENCY TRAINING IN ANESTHESIOLOGY

I. OBJECTIVES

An accredited four year program in anesthesiology provides education, training and experience in an atmosphere of mutual respect between instructor and resident so that residents will be stimulated and prepared to apply acquired knowledge and talents independently. There are varying pathways to the development of a consultant anesthesiologist, and the following requirements should be regarded as minimum standards for its accomplishment.

II. GENERAL CONSIDERATIONS FOR AN ACCREDITED FOUR YEAR PROGRAM

The Residency Review Committee (RRC) for Anesthesiology and the Accreditation Council for Graduate Medical Education (ACGME) accredit programs only in those institutions that possess the educational resources to provide three years of CLINICAL ANESTHESIA. At the present time, capability to provide the CLINICAL BASE YEAR within the same institution is desirable, but not required for accreditation.

III. CLINICAL BASE YEAR

A minimum of four years of graduate medical education is necessary to train a physician contemplating specialization in this field. Three years of this training must be in Clinical Anesthesia. One year of the total training should be the Clinical Base Year, which should provide the

resident with twelve months of ACGME accredited clinical education in medical disciplines other than that directly associated with the administration of anesthesia. The Clinical Base Year is usually the first year of graduate medical education.

If the year is offered by an accredited anesthesiology program, the RRC will verify that it offers acceptable content, i.e., training in internal medicine, pediatrics, surgery or a surgical specialty, obstetrics and gynecology, neurology, family practice or any combination of these approved for the individual resident by the anesthesiology program director.

IV. CLINICAL ANESTHESIA (CA 1-3)

A. These three years, usually the second through fourth years of graduate medical education, are devoted to training in Basic Anesthesia, Subspecialty Anesthesia and Advanced Anesthesia. It is a graded curriculum of increasing difficulty that is progressively more challenging to the resident's intellect and technical skills. No more than six months during the first two Clinical Anesthesia years and a maximum of twelve months during the three years of Clinical Anesthesia may be spent outside the parent program in affiliated institutions.¹¹

B. Experience in Basic Anesthesia Training is intended to emphasize fundamental aspects of anesthesia. It is recommended that at least twelve months of the CA-1 and CA-2 years be spent in Basic Anesthesia Training with the majority of this time occurring during the CA-1 year. Basic Anesthesia Training should be planned in a graded fashion. Early months will generally be devoted to the care of patients with easily managed problems who are to undergo relatively uncomplicated surgical procedures. As residents progress through the program they should have the opportunity to learn to plan and to administer anesthesia care for patients with more severe and complicating diseases, as well as for those who are to be anesthetized for more complex surgical procedures.

C. Subspecialty Anesthesia Training experience is required in order to emphasize the theoretical background, subject material and practice of subspecialties of anesthesiology. These include obstetric anesthesia, pediatric anesthesia, cardiovascular anesthesia, neuroanesthesia, recovery room care, anesthesia for outpatient surgery, regional anesthesia, pain management, and critical care. It is recommended that these experiences be in the form of subspecialty rotations, and that they occupy seven to twelve months of the CA-1 and CA-2 years. The sequencing of these rotations is left to the discretion of the program director. Teaching shall be afforded by faculty whose interests and expertise are in the subspecialty involved.

An acceptable critical care rotation must include active participation in patient care by anesthesia residents, active involvement by faculty experienced in the practice and teaching of critical care, and an appropriate population of critically ill patients which includes a substantial number with multi-system disease whose care requires invasive monitoring or mechanical ventilation. This training should be provided in units in which the majority of such patients require continuity of intensive care for longer than one or two days. Training may occur in one or more units that house a population of patients as described above. Experience in routine, short-term or overnight post-anesthesia units or intermediate step-down units or emergency rooms does not fulfill this recommendation.

¹¹ An affiliation may be said to exist where there is a formal agreement between an accredited program and another institution to make facilities, clinical experience, supervision and teaching sessions available to residents of the program who will rotate through the affiliated hospital. Rotations to affiliates are restricted, as noted above.

An integrated relationship is one in which the program director a) appoints the members of the teaching staff and makes recommendations for the appointment of the chief of service at the integrated institution, b) determines all rotations and assignments at the integrated institution, and c) is responsible for the overall conduct of the educational program in the integrated institution. The amount of time spent in integrated institutions is not restricted.

¹⁰ A model form may be obtained from the Executive Office of the ABAI.

D. The CA-3 year constitutes experience in Advanced Anesthesia Training. The resident and program director in collaboration will select one of three tracks which are designated as the Advanced Clinical Track, Subspecialty Clinical Track, or Clinical Scientist Track. Regardless of the track selected, resident assignments in the CA-3 year should include difficult or complex anesthesia procedures and the care of seriously ill patients. These tracks must not prevent residents in the CA 1-2 years from gaining proper exposure to the subspecialty areas or their principles of practice.

The Advanced Clinical Track must provide a minimum of six months of experience in advanced and complex clinical anesthesia assignments. The remaining six months may be in one to three selected subspecialty rotations or, alternatively, additional complex clinical anesthesia assignments may be offered.

The Subspecialty Clinical Track must allow the following options. Nine to twelve months experience in one subspecialty rotation, along with up to three months of advanced experience in complex anesthesia assignments may be offered. Alternatively, six months experience in each of two subspecialty rotations may be offered. Such rotations may include some time assigned to medical or surgical activities directly related to the anesthetic subspecialty.

The Clinical Scientist Track must offer six months of experience in advanced and complex clinical anesthesia assignments or, alternatively, in one selected anesthesia subspecialty rotation. The remaining six months will be devoted to laboratory or clinical investigation.

V. GENERAL CONSIDERATIONS FOR A PROGRAM ACCREDITED FOR ONE YEAR OF SPECIALIZED CLINICAL TRAINING

Certain hospitals by virtue of their specialized missions, provide unusual facilities and clinical experience for Advanced Anesthesia training. Anesthesia programs in such hospitals are eligible for accreditation for one year of freestanding Advanced Anesthesia training. These hospitals must be able to provide a complete twelve month program without outside affiliations. To be enrolled for advanced specialty training in such programs, a resident must have completed a Clinical Base Year and two years of Clinical Anesthesia. A portion of subspecialty training during the CA 1-3 years may be fulfilled in these programs.

VI. FACULTY

A. The program director shall be certified by the American Board of Anesthesiology, or have equivalent qualifications, and must possess faculty experience, leadership, organizational and administrative qualifications and the ability to function effectively within an institutional governance. The department chairman cannot delegate the position of program director. This does not prohibit internal delegation of department responsibilities.

B. The teaching staff must demonstrate dedication to the motivation, instruction and education of residents which is critical to an effective program. Refereed publications and significant participation in research are well recognized evidence of the quality of a faculty. While not all members of a teaching staff can be investigators, individuals engaged in these scholarly activities should constitute a portion of the department faculty and should be present in continuity. The faculty must include instructors with varying interests, capabilities and backgrounds. The faculty should include individuals who have specialized training in a significant majority of recognized subspecialties. It is also desirable to have faculty with special expertise and knowledge in computer science and biophysics. There should also be evidence of participation in a spectrum of professional activities within the institution and beyond, to local, national, and international associations. An Education Committee, a Clinical Competence Committee, a Resident Selection Committee, and procedures for quality assurance and peer review must be included in the organization of the program.

C. There should be a sufficient number of faculty to permit each resident to receive adequate supervision which shall not vary substantially with the time of day or day of the week. Under most circumstances, the number of residents in any program should not be more than twice the number of full-time teachers. In the clinical setting, faculty members should not be scheduled to direct anesthesia for more than two operating rooms simultaneously. Teaching of medical students and junior residents is recognized as a valid learning experience. However, the use of a resident as an instructor of junior residents is not a substitute for experienced faculty. Clinical instruction of residents by non-physician personnel is considered inappropriate, as is excessive supervision of such personnel by resident staff.

While the actual number of hours worked by residents may vary, residents should have sufficient off-duty time to avoid undue fatigue and stress. It is recommended that residents should be allowed to spend, on average, at least one full day out of seven away from the hospital, and should be assigned on-call duty in the hospital no more frequently than on average every third night. The program director is responsible for monitoring on-duty assignments for residents to assure adherence to this recommendation.

VII. CLINICAL EXPERIENCE

A. Through the parent hospital and/or limited affiliated institutions, a wide spectrum of patient problems should be available in adequate numbers to each resident so as to provide broad experience in the anesthetic management of patients undergoing all types of surgical procedures. Adequate exposure to specialized areas such as neurosurgical, pediatric, obstetric, and cardiothoracic procedures, as well as clinical experience in anesthesia for outpatients, is essential. A specific number of anesthetics is not required in any category, but it is the responsibility of the program director to ensure that each resident is provided broad instruction and experience. An educational program must be directed toward the production of a consultant capable of making sound judgments throughout the perioperative period. During the course of anesthesia and in the perioperative period, the resident must be instructed in current monitoring procedures, fluid therapy, pain management and operating room safety. Instruction and experience in the management of acute and chronic pain problems, including diagnostic and therapeutic nerve blocks, are essential parts of any training program, as is the management of resuscitation and airway problems. The resident should be familiar with techniques of sedation and anesthesia for a variety of diagnostic and therapeutic procedures outside the operating room.

VIII. DIDACTIC PROGRAM

The didactic instruction provided should encompass anesthesiology, including the basic sciences and other clinical disciplines as they relate to anesthesiology. Regularly scheduled teaching sessions must be held to supplement ongoing clinical instruction. The organization of the didactic program should demonstrate appropriate continuity and sequencing of anesthesia related topics. The number and type of such sessions may vary among programs, but they ordinarily include morbidity-mortality conferences, lectures, discussions, seminars devoted to journal review and resident presentations. Organization of the residency program should allow time for resident reading and study. Recent journals, reference books and other texts must be readily available to the residents and faculty. The intent is to provide a suitable climate for the development of a competent physician and consultant anesthesiologist who will continue learning after formal training is concluded. The director should seek to enrich the program through the participation of faculty from the other disciplines and other institutions.

Anesthesiology Critical Care Medicine

IX. RESEARCH

An active program of clinical investigation and/or basic research contributes to a scholarly environment and is vital to the educational stimulation of both residents and faculty. The impact of this on the resident group should be demonstrable.

X. RECORDS

A comprehensive anesthesia record must be maintained for each patient as an ongoing reflection of the drugs administered, the monitoring employed, the techniques used, the physiologic variations observed, the therapy provided as required, and the fluids administered. The patient's medical record should contain evidence of pre and postoperative anesthesia assessment. When residents are participating in patient care outside the operating room, they should be instructed in proper record keeping for the activity involved and their records should be reviewed by the faculty.

XI. SPECIAL POLICIES APPLICABLE TO PROGRAM REVIEW AND APPROVAL

A. When a new director, either permanent or acting, has been appointed, the RRC must be notified immediately. The RRC will initiate an inspection of the program in conjunction with this change when it deems it necessary to assure continuing quality.

B. In communities in which didactic programs of several anesthesiology residencies are combined, the staff of each accredited program must actively and consistently participate in the combined effort, and be capable of providing an adequate program if reviewed individually.

C. The integration of non-physician personnel in a department with an accredited program in anesthesiology will not influence the accreditation of such a program unless there is evidence that such personnel interfere with the training of resident physicians. Interference may result from dilution of faculty effort, dilution of the available teaching experience, or downgrading of didactic material.

D. If a program is without a resident for two years, accreditation may be withdrawn. Reactivation of a program subsequent to withdrawal of accreditation will require a new application.

XII. CHANNELS OF INFORMATION

Questions relating to educational programs and communication for the ACGME should be directed to the Executive Secretary, Residency Review Committee for Anesthesiology, 535 North Dearborn Street, Chicago, IL 60610. Inquiries relating to the credentials of individual applicants for certification should be directed to the Secretary of the American Board of Anesthesiology, Inc., 100 Constitution Plaza, Hartford, CT 06103.

Effective: July 1989 ACGME: February 1989

Policies and Procedures for Subspecialties of Anesthesiology

Anesthesiology subspecialty programs will be surveyed and reviewed in conjunction with the survey and review of the core anesthesiology programs to which they are attached. In the case of a new application, or in special cases determined by the RRC, a subspecialty program may be reviewed separately. For an initial application, a survey will not be required when the application is reviewed without the core program.

Applications for accreditation of new subspecialty programs will not be considered if the core residency program in anesthesiology is accredited on a provisional or probationary basis, or if it has been accredited with a warning that adverse action will be taken if it is not in substantial compliance with the *Essentials of Accredited Residencies* at the time of the next review.

The RRC will designate the subspecialty programs as being accredited or not accredited. No further delineation of accreditation categories will be utilized. The accreditation of a subspecialty program will be directly

tied to that of the core. If the core program is subsequently accredited on a probationary basis, this is simultaneously a warning to the related subspecialty program that accreditation is in jeopardy. Withdrawal of accreditation of the core program will result in the simultaneous loss of accreditation of the subspecialty program that functions in conjunction with it.

If the core program remains in good standing, but the RRC judges a subspecialty program to be in non-compliance with the Special Requirements, a warning will be issued. If suitable improvement is not demonstrated in the time specified by the RRC, accreditation may be withdrawn from the subspecialty program. The Procedures for Reconsideration and for Appeal of Adverse Actions may be utilized by subspecialty programs from which accreditation has been withdrawn in an action separate from the core program.

Inquiries about accreditation of anesthesiology subspecialty programs should be addressed to the Executive Secretary of the RRC for Anesthesiology.

Effective: July 1988

Special Requirements for Subspecialty Training in Anesthesiology Critical Care Medicine

I. INTRODUCTION

A. *Duration and Scope of Training*

1. Anesthesiology critical care medicine (ACCM) is a subspecialty of anesthesiology devoted to the acute and long-term care of critically ill patients with multiple organ system derangements.

2. Subspecialty training in ACCM shall be a minimum of 12 months in duration beginning after satisfactory completion of a 4 year continuum in anesthesiology as required for entry into the examination system of the American Board of Anesthesiology. As such, subspecialty training in ACCM is in addition to the minimum requirements set forth in the "Special Requirements" for the core program in anesthesiology. The majority of the 12 months of training in ACCM must be spent in care of critically ill patients in intensive care units (ICUs). The remaining months may be spent in meeting the objectives described below (see section I.B.).

3. Subspecialty training in ACCM may not include more than one interrupted period.

4. Accreditation of a subspecialty training program in ACCM will be granted only when the program is in direct association with a core residency program in anesthesiology accredited by the ACGME. Therefore, subspecialty training in ACCM can occur only in institutions where there are ACGME accredited residency programs in anesthesiology, or in institutions related by formal agreement to the core program.

5. There must be close cooperation between the core program in anesthesiology and the subspecialty training program. The lines of responsibility between resident staffs in both the core program and the subspecialty program must be clearly delineated.

6. Subspecialty training in ACCM will occur principally in areas of the hospital commonly characterized as ICUs. Such ICUs are capable of providing acute and long-term life support of patients with multiple organ system derangements. Examples of ICUs include, but are not limited to, multidiscipline, surgical, medical, neonatal and pediatric, high-risk pregnancy, neurosurgical, trauma and burn units.

7. There should be an institutional policy governing the educational resources committed to critical care programs assuring cooperation of all involved disciplines. Where more than one critical care program exists in an institution, it will be the responsibility of the institution to coordinate interdisciplinary requirements.

B. Objectives

1. The subspecialty program in ACCM must be structured to provide resources necessary to assure optimal patient care while providing its trainees the opportunity to develop skills in clinical care and judgment, teaching, administration and research.

2. Exposure should be provided to a wide variety of clinical problems in adult and pediatric patients necessary for the development of broad clinical skills required for a subspecialist in CCM.

II. PERSONNEL

A. Program Director

1. The program director of subspecialty training in ACCM must be an anesthesiologist who is certified in critical care medicine (CCM) by the American Board of Anesthesiology, or who has obtained equivalent training and experience in critical care medicine. The subspecialty program director has responsibility for the teaching program in ACCM subject to the approval of the director of the core residency training program in anesthesiology.

2. The medical director of the ICU may be someone other than the subspecialty program director in ACCM. Recognizing the institutional and multidisciplinary nature of CCM, the specialty of origin of the medical director of the ICU is not as important as the provision that such an individual be certified in CCM and represent the best qualified person within the institution.

3. The ACCM program director must devote sufficient time to provide adequate leadership to the program and supervision for the trainees. This responsibility also includes active participation in the selection of subspecialty trainees and faculty with suitable qualifications in CCM.

B. Teaching Staff

1. There must be evidence of active participation by qualified anesthesiologists with a continuous and meaningful role in the subspecialty training program. Faculty involved in teaching subspecialty trainees in ACCM must possess expertise in the care of critically ill patients. It is recognized that such expertise will often cross specialty boundaries emphasizing the importance of collegial relationships and consultation between the CCM program director and faculty from other disciplines including, but not limited to, surgery and its subspecialties, internal medicine and its subspecialties, pediatrics, obstetrics and gynecology, pathology and radiology. Where appropriate, supervision and teaching by faculty in these disciplines should be integrated into the teaching program for subspecialty trainees in ACCM.

2. Faculty and the CCM program director responsible for teaching subspecialty trainees in ACCM must maintain an active role in scholarly pursuits as evidenced by participation in continuing medical education at local and national meetings, as well as involvement in research as it pertains to care of critically ill patients.

3. Although the number of faculty involved in teaching trainees in ACCM will vary, it is recommended that at least three faculty be involved and that these be equal to two full time equivalents including the program director. A ratio of one faculty to every subspecialty trainee should be maintained.

III. CLINICAL AND EDUCATIONAL FACILITIES AND RESOURCES

A. An ICU must be located in a designated area within the hospital and designed specifically for care of critically ill patients.

B. Adequate numbers of specially trained nurses plus technicians with expertise in biomedical engineering and respiratory therapy must be available.

C. In order to provide sufficient range of exposure, an ICU that averages a census of at least five patients for each subspecialty trainee in ACCM is recommended.

D. Appropriate monitoring and life-support equipment must be readily available and representative of current levels of technology.

E. There should be readily available, at all times, facilities to provide laboratory measurements pertinent to care of critically ill patients with multiple organ system derangements. These include, but are not limited to, measurement of blood chemistries, blood gases and pH, culture and sensitivity, toxicology, and analysis of plasma drug concentrations.

F. Facilities for special radiologic imaging procedures and echocardiography are essential.

G. Conveniently located library facilities, and space for research and teaching conferences in CCM are essential.

IV. EDUCATIONAL PROGRAM

A. The subspecialty trainee in ACCM should gain clinical experience in the majority of the following areas:

1. Airway maintenance
2. Mechanical ventilation of the lungs
3. Emergency and therapeutic treatment of pneumothorax requiring placement of chest tubes
4. Emergency and therapeutic treatment requiring fiberoptic laryngotracheobronchoscopy
5. Pulmonary function tests
6. Cardiopulmonary resuscitation
7. Placement of arterial and venous catheters
8. Emergency and therapeutic placement of artificial transvenous cardiac pacemakers
9. Pharmacologic and mechanical support of circulation
10. Monitoring central nervous system function and management of intracranial hypertension
11. Recognition and treatment of hepatic and renal dysfunction
12. Diagnosis and treatment of sepsis
13. Management of massive fluid and/or blood loss
14. Total parenteral nutrition
15. Bioengineering and monitoring
16. Interpretation of laboratory results

B. The teaching curriculum for the subspecialty trainee in ACCM should include the following areas particularly in relation to critical illness:

1. Resuscitation
2. Cardiovascular physiology, pathology, pathophysiology and therapy
3. Respiratory physiology, pathology, pathophysiology and therapy
4. Renal physiology, pathology, pathophysiology and therapy
5. Central nervous system physiology, pathology, pathophysiology and therapy
6. Metabolic and endocrine effects of critical illness
7. Infectious disease physiology, pathology, pathophysiology and therapy
8. Hematologic disorders secondary to critical illness
9. Gastrointestinal, genitourinary, and obstetric-gynecologic acute disorders
10. Trauma, including burns
11. Monitoring, bioengineering, biostatistics
12. Life-threatening pediatric conditions
13. Administrative and management principles and techniques
14. Transport of critically ill patients
15. Pharmacokinetics and dynamics; drug metabolism and excretion in critical illness
16. Ethical and legal aspects

C. The subspecialty training program in ACCM must provide the opportunity for active trainee participation in research projects pertinent to critical care medicine. Subspecialty trainees should be

Colon and Rectal Surgery/Dermatology

instructed in the design and interpretation of research studies, evaluation of investigation methods and interpretation of data, and should have the opportunity to develop competence in critical assessment of new therapies and of the medical literature.

D. Subspecialty trainees in ACCM should become experienced in teaching principles of critical care medicine to other resident physicians, medical students and health care professionals. This experience should correlate basic biomedical knowledge with clinical aspects of critical care medicine, including the integration of clinical management principles applicable to patients of all age groups.

E. In preparation for roles as consultants to other specialists, the subspecialty trainee in ACCM must have the opportunity to provide consultation under the direction of faculty responsible for teaching in the ACCM program.

F. Subspecialty trainees in ACCM should gain experience in the administration of an ICU as related to appointment and training of nonphysician personnel, establishment of policies regulating functioning of the ICU, and coordination of the activities of the ICU with other in-hospital units.

G. Subspecialty conferences, including mortality and morbidity conferences, journal reviews and research seminars, must be regularly scheduled. Active participation of the subspecialty trainee in ACCM in the planning and production of these conferences is essential. Attendance at multidisciplinary conferences is encouraged, with particular attention given to those conferences relevant to CCM.

V. EVALUATION

A. Faculty responsible for teaching subspecialty trainees in ACCM must provide critical evaluations of each trainee's progress and competence to the director at the end of six months and twelve months of training. These evaluations should include intellectual abilities, manual skills, attitudes and interpersonal relationships, as well as specific tasks of patient management, decision-making skills and critical analysis of clinical situations. The subspecialty trainee in ACCM must achieve an overall satisfactory evaluation at twelve months to receive credit for training.

B. There must be provisions for appropriate feedback of these evaluations to the subspecialty trainee.

C. Evaluation of CCM faculty performance is encouraged.

D. Periodic evaluations of patient care and subspecialty training objectives are encouraged.

Effective: July 1988 ACGME: February 1988

3. SPECIAL REQUIREMENTS FOR RESIDENCY TRAINING IN COLON AND RECTAL SURGERY

Institutions offering residencies in colon and rectal surgery must provide the necessary education to qualify the resident as a colon and rectal specialist in the care of patients, in teaching, and in research. Surgeons admitted to each residency are required to have completed a minimum of five years of an accredited, graded program in general surgery. Thus, the residents should already have developed a satisfactory level of clinical maturity, technical skills, and surgical judgment which will enable them to begin a residency in colon and rectal surgery for the purpose of specializing in this field of surgery. The period of training should be not less than one year and the program must comply with the General Requirements for Residency Training.

The residency program must be under the direction of a colon and rectal surgeon who is certified by the American Board of Colon and Rectal Surgery or possesses suitable equivalent qualifications. The program director must assume full responsibility for the teaching and work done in the department or section. There should be a minimum of two staff members, including the program director, who are certified by the American Board of Colon and Rectal Surgery or possess suitable

equivalent qualifications; and who have significant teaching responsibilities. Members should have the necessary interest and ability to perform their teaching duties adequately.

The program should supply the necessary volume and variety of colon and rectal surgery to assure adequate training of residents. If there is insufficient volume or variety in the primary institutions, arrangements should be made for an affiliation in an accredited institution to correct the inadequacy. It is expected that each resident will have ample opportunity and responsibility for the care of patients with anorectal and colonic diseases.

The educational program must also include training in both diagnostic and therapeutic colonoscopy. The objective is to develop the necessary competence in the use of this instrument to qualify as an expert in the field. Therefore, adequate numbers of both diagnostic and therapeutic colonoscopies must be available either at the colon and rectal training program or through an appropriate institutional affiliation to satisfy this particular need.

An important aspect of the educational program is training in an out-patient facility to develop skills in patient evaluation, examination, office treatment, and surgical aftercare. Where feasible, such training should include work in the program director's office, as well as in the out-patient clinic of the hospital.

Residents in colon and rectal surgery should have sufficient knowledge of those aspects of anesthesiology, radiology, and pathology that relate to colon and rectal surgery to develop overall competence as a specialist. Such training is best accomplished in cooperation with the department of anesthesiology, radiology, and pathology.

Teaching contributes to the educational process, and therefore should be an important part of the training program. The resident should assist in the instruction of general surgical residents, and medical students, as well as nurses, and other allied health professionals. It is important to include instruction in the care of intestinal stomas, especially in institutions that do not have enterostomal therapists.

The trainee should be encouraged to undertake clinical and/or laboratory investigations and to present their research in scientific meetings and to publish them in recognized medical journals.

The residents activity outside the educational program should not be allowed to interfere with his or her performance in the educational process as defined in the agreement between the institution and the house officer.

One measure of the educational quality of a program may be the performance of its graduates on the examination of the American Board of Colon and Rectal Surgery.

Finally, those who plan to seek certification by the American Board of Colon and Rectal Surgery should communicate with the Secretary of the Board prior to beginning their residency to be certain that their general surgical training is acceptable as one of the requirements for certification.

Effective: January 1988 ACGME: June 1987

4. SPECIAL REQUIREMENTS FOR RESIDENCY TRAINING IN DERMATOLOGY**I. OBJECTIVES AND CONDITIONS**

Accredited training programs in dermatology shall be organized to provide trainees with the educational and practical experience that will enable them to deliver superior specialized care to patients with diseases of the skin, hair, nails and mucous membranes. Such experience must be varied and broad, progressive and systematic, and of sufficient duration. Moreover, it must include instruction in the pertinent basic sciences and in all clinical areas which bear upon the specialty of dermatology, and training in research and teaching. Accomplishment of these objectives requires a suitable institutional environment, a cooperative and

supportive administrative authority, a stable financial base, an enthusiastic, competent and available staff, an adequate patient population, modern efficient equipment and space, and satisfactory liaison with other disciplines which relate to dermatology.

II. DURATION OF TRAINING

A training program shall offer a minimum of three years of graduate medical education in dermatology. Trainees must have satisfactorily completed a broad-based clinical year of training (PGY-1) in an ACGME accredited program or a similar Canadian accredited program prior to entering a dermatology residency program.

Approximately 75 percent of the resident's time spent in each year of dermatology residency training must be related to the direct care of dermatologic outpatients and inpatients; this includes consultations, clinical conferences and inpatient rounds.

Dermatopathology, microbiology, and other basic science lectures, seminars, and conferences are essential components of the resident's training.

Exceptionally, accreditation of residency programs of less than three years is possible, but only under the following conditions:

This training must represent an unusual and highly specialized experience, in research or in a selected major area of dermatology, in an institution with extraordinary capability in such fields and with multiple accredited training programs in other disciplines. Moreover, training under such conditions will provide the trainee with only one year of credit to be applied against the necessary three years of training in dermatology. This training may not be used in lieu of the first postgraduate year or the first year of residency training in dermatology.

III. REQUISITES OF THE PROGRAM

A. Institutional

The parent institution must assure the financial, technical and moral support and provide the necessary space, facilities and supply of patients for the establishment and maintenance of an approved residency program in dermatology. Adequate exposure to both outpatients and inpatients is necessary as are opportunities to do research, to teach and to become acquainted with administrative aspects of the specialty. A cooperative relationship with other disciplines in medicine will result in the most effective implementation of these activities. When the resources of two or more institutions are utilized for the clinical or basic science education of a resident in dermatology, letters of agreement must be approved by the institutional governing boards.

Affiliations should be avoided with institutions which are:

- 1) At such a distance from the parent institution as to make resident attendance at rounds and conferences difficult or;
- 2) which do not add to the educational value of the program.

B. Program Director and Staff

The program director and the supporting staff must have had the necessary training and professional experience to enable them to properly conduct a training program in dermatology. The program director must have a full-time commitment to the educational program and related activities. Faculty and staff dedication to the educational program is paramount and faculty must be adequate in number and willing and able to devote the time and effort required to assure the implementation of the administrative, educational, patient care and research goals of the program. An instructor-to-trainee ratio of at least one-to-three is desirable, as is a minimum of two geographic full-time members of the clinical faculty, one of whom must be the training director. Faculty from any and all clinical and basic science departments can and should be utilized to provide a complete educational experience for the trainees.

C. Content

1. The training program shall be organized to permit the acquisition of experience and knowledge of dermatology in a graded and

systematic fashion. Didactic training should complement and when possible precede or parallel the clinical activities. Such education should be organized to follow a curriculum which will ensure resident exposure to the complete range of disorders encountered by the dermatologist.

2. Appropriate clinical direction and supervision are necessary throughout the training period. As the experience and confidence of the trainees grow, increasing responsibility for patient management should be assumed; however, the authority and supervisory role of the staff at all levels of training must prevail.

3. An equivalent of the training experience must be assured for all trainees. Teaching methods throughout the training period should include various combinations of lectures, conferences, seminars, demonstrations, individual or group study of color transparencies and histologic slides, clinical rounds, chart and record reviews, faculty-trainee sessions in small groups and one-to-one settings, book and journal reviews and attendance at local, regional and national meetings. Projection equipment and facilities for reviewing and taking clinical photographs should be provided. A library containing the essential texts, journals and other learning resources should be an integral part of each training area. Space should also be made available for dermatology conferences, preferably dedicated for that purpose.

4. A vital part of the residency program is the structured study of the basic sciences related to dermatology, including allergy, anatomy, bacteriology, biochemistry, embryology; entomology, genetics, histology, immunology, mycology, oncology, parasitology, pathology, pharmacology, photobiology, physiology, serology, virology and basic principles of therapy by physical agents. Particular emphasis should be placed upon dermatologic microbiology, dermatopathology and immunodermatology. There should be a well-organized course of instruction and range of experience in these three disciplines. The dermatopathology training should be directed by a physician with special qualification, or its equivalent, in dermatopathology.

5. To facilitate clinical and laboratory teaching it is essential that the department have an adequate supply of properly classified anatomic and pathologic materials including histologic and photographic slides and that the resident participate actively in the interpretation of histopathologic sections. Clinical laboratory facilities for microscopic analysis of biologic specimens (e.g., fungal and ectoparasite scrapings, Tzanck preparations, immunofluorescence, darkfield examinations), culture for microbes (e.g., fungi, bacterial, viruses) and interpretation of histologic specimens by light and electron microscopy should be conveniently available.

6. The training should be sufficient to assure a knowledge of and competence in the performance of procedures in allergy and immunology, cryosurgery, dermatologic surgery, dermatopathology, clinical pathology, parasitology, photobiology, physiotherapy, and topical and systemic pharmacotherapy and microbiology including sexually transmitted diseases. Among these disciplines, dermatologic surgery, should be given special emphasis in the organization and implementation of the training program.

7. The practice of dermatology is concerned with both ambulatory and hospitalized patients. It is essential that an active outpatient service furnish sufficient clinical material representing the broad array of diseases seen by the dermatologist. Suitable facilities which permit the use of modern diagnostic and therapeutic techniques in the care of these patients should be provided. Inpatient facilities are also essential so that residents may have the opportunity to treat the more serious cutaneous diseases on a daily basis and observe the dermatologic manifestations of systemic disease. Dermatology staff and residents must have primary rather than consultant responsibility for patients they hospitalize with dermatologic illnesses. Properly supervised experience with appropriate follow-up in the provision of consultation to other services whose

Dermatology—Dermatopathology

patients manifest skin diseases as secondary diagnosis is also necessary. The keeping of complete and accurate consultation records within the dermatology unit should be emphasized throughout this phase of the training. Space and equipment should be provided to permit instruction in dermatologic surgery, electrosurgery, phototherapy, cryosurgery, application of topical medicaments and dressings, physiotherapy, radiotherapy, and appropriate epicutaneous and intradermal testing, phototesting, and other diagnostic procedures.

8. During training it is necessary for trainees to gain an understanding of many diagnostic procedures and therapeutic techniques even though they may not personally perform them. Furthermore, some of these procedures, or techniques, may not be available in their programs. The physical modalities are especially notable, since an understanding of the basic properties of the electromagnetic spectrum is needed for the resident to become knowledgeable about the effects of various forms of this energy in the cause of disease, and about their use in dermatologic diagnosis and therapy. Electron beam, x-ray, grenz ray, and laser radiation are among these modalities. Even if some of these modalities are unavailable within a training unit, it is still an obligation of the director to assure that the trainee has received appropriate instruction concerning the disease implication and therapeutic application of these energy sources.

9. Training must be provided in cutaneous allergy and immunology, and sexually transmitted diseases. Training should also be provided in appropriate aspects of environmental and industrial medicine, internal medicine, obstetrics and gynecology, ophthalmology, otolaryngology, pathology, pediatrics, physical medicine, preventive medicine, psychiatry, radiology and surgery.

10. Experience in the teaching of dermatology to other residents, medical students, nurses, and/or allied health personnel is an important element of the residency program. In addition, trainees should when possible be given selected administrative responsibility commensurate with their interests, abilities and qualifications.

D. Research

Faculty members should be actively involved in clinical investigation, laboratory research and/or related scholarly activity. Residents should be actively involved in clinical research and should be exposed to basic research activities. Appropriate research facilities must be available to support the activity of faculty and residents. Some of these research facilities can be in departments other than dermatology.

IV. RESIDENT EVALUATION

A. Periodic in-training evaluation of trainees should be carried out to insure that the trainee is making satisfactory progress. Both formal examinations and performance ratings by the faculty can be utilized and the trainee should be personally apprised of his or her strengths and weaknesses at appropriate intervals at least twice annually. Completion by the program director of resident yearly report forms, such as those requested by the American Board of Dermatology and other certifying Boards, is an important part of this evaluation process.

B. One measure of the quality of a program is the performance of its graduates on the certifying examination of the American Board of Dermatology.

V. SPECIAL RESPONSIBILITIES OF THE PROGRAM DIRECTOR

A. Internal analysis of the training program by the program director and his/her staff is essential in addition to the regular surveys conducted by the Residency Review Committee for Dermatology.

B. The program director must notify the Secretary of the Residency Review Committee of any change in the program, staffing, affiliations or facilities which might significantly alter the educational experience.

C. At times of his/her absence, the program must designate an interim director. If this period is for six months or longer, the Residency

Review Committee must be notified. Appointment of an interim director should not exceed two years, as it may have a detrimental effect on the program.

D. A log of surgical procedures performed by residents must be kept on file and provided upon request to the Residency Review Committee or the site visitor. Documentation of resident evaluation, institutional and inter-institutional agreements, resident agreements and departmental statistics should be kept on file and provided upon request to the Residency Review Committee or site visitor. The accurate and complete execution of application forms, progress reports and replies to other requests from the Residency Review Committee is the responsibility of the program director. The care and precision given to these responses will be taken into consideration in the assessment of the training program.

E. Trainees should be adequately supported to permit their undivided attention to educational and service responsibilities.

F. The program director should advise all residents planning to seek certification by the American Board of Dermatology to complete the Preliminary Registration Form of this Board and to communicate directly with the Executive Director of the Board to be certain that they are in full compliance with the requirements for certification.

Effective: January 1988 ACGME: March 1987

**Special Requirements for Programs
in Dermatopathology**

The training program in dermatopathology shall be an equal and joint function of the department of dermatology and of the department of pathology. The training period in dermatopathology shall be one or more years subsequent to the satisfactory completion of residency training in an approved program in either dermatology or pathology as outlined in the *Directory of Residency Training Programs*. For pathologists, the dermatopathology program must include a minimum of six months of training in clinical dermatology in a program accredited by the Accreditation Council for Graduate Medical Education or its equivalent. For dermatologists, the dermatopathology program must include a minimum of six months of training in anatomic pathology in a program accredited by the Accreditation Council for Graduate Medical Education or its equivalent. In either instance, this experience may be either in bloc or integrated in the first year of the program.

The sponsoring institution must provide ample case material and supporting facilities to meet the training requirements in dermatopathology, clinical dermatology, autopsy pathology and surgical pathology.

The dermatopathology training program must include both didactic instruction and practical experience in the clinical and microscopic diagnosis of skin disorders by means of direct inspection, appropriate microscopic techniques including light and electron microscopy, immunopathology, histochemistry, and the relevant aspects of cutaneous mycology, bacteriology, and entomology. The program should provide an environment in which medical research related to the specialty is actively pursued. The program must provide a sufficient volume and variety of dermatologic problems and other educational material for the trainee to acquire the qualifications of a consultant in dermatopathology. The program must provide the trainee with the training required to set up and to operate a dermatopathology laboratory and to supervise and train laboratory personnel.

The program must be directed and closely supervised by a physician possessing Board certification or equivalent training and experience in either of the contributing specialties of dermatology or pathology. The program director must devote sufficient time to provide adequate

leadership to the program and supervision for the trainees. The program director must evaluate the performance of trainees in accordance with the General Requirements of the *Essentials of Accredited Residencies*.

Effective: July 1987 ACGME: June 1986

5. SPECIAL REQUIREMENTS FOR RESIDENCY TRAINING IN EMERGENCY MEDICINE

I. PREAMBLE

General Characteristics of Accredited Programs

Residencies in emergency medicine are designed to prepare physicians for the practice of emergency medicine. These programs must teach the basic skills and knowledge that constitute the foundations of emergency medicine practice and provide progressive responsibility for and experience in the application of these principles to the management of clinical problems. Adequate and equal opportunity must be provided for the resident, under guidance and supervision of a qualified faculty, to develop a satisfactory level of clinical maturity, judgment and technical skill which will, upon completion of the program, render the resident capable of independent practice in emergency medicine.

Residency programs in emergency medicine should produce physicians trained to:

1. Provide the recognition, resuscitation, stabilization, evaluation, and care of the acutely ill or injured patient;
2. Arrange appropriate follow-up or referral as required;
3. Manage the prehospital care of acutely ill or injured patients;
4. Participate in the management of the emergency medical system providing prehospital care; and
5. Engage in the administration and teaching of emergency medicine, and be familiar with research methodologies and their application.

II. THE INSTITUTION

The institution(s) involved in the program must provide evidence of commitment to graduate medical education including emergency medicine. The administrative and academic structure must be organized in a way that facilitates the provision of an adequate educational experience. There must be evidence of an adequate financial commitment to the program.

A. *Medical School Affiliation*

Medical school affiliation is desirable but not required.

B. *Affiliation Agreements*

When there is a cooperative educational effort involving multiple institutions, the commitment of each institution to the program must be made explicit, and must be embodied in an affiliation agreement indicating:

1. Program goals and objectives and the means by which they will be accomplished;
2. The resources and facilities in the institution(s) that will be available to each resident; including but not limited to library and medical records;
3. Information on professional liability insurance, resident stipends, fringe benefits and vacations;
4. The duties and responsibilities the resident will have in each institution;
5. The relationship that will exist between emergency medicine residents and residents and faculty in other programs; and
6. The supervision emergency medicine residents will receive by the faculty in each institution.

C. *Participating Institutions*

It is important that each affiliated institution offer significant educational opportunities to the overall program. The reasons for including each institution within the program must be stated.

D. *Presence of Other Residencies*

The sponsoring institution for emergency medicine training must have a major educational commitment as evidenced by training programs in other major specialties.

E. *Administration of Emergency Services*

The residency program director must have sufficient authority and responsibility for care rendered in the emergency facility and must participate in institutional policy-making to the extent necessary to ensure proper implementation of the residency program. The administration of emergency medicine in the hospital must be properly organized to provide sufficient personnel, equipment and facilities for residency training in emergency medicine, as well as programs of all disciplines that require emergency medicine experience. In a program involving more than one institution, the program director will be responsible for the educational activities in all institutions, but will not be expected to have authority and responsibility for care rendered in institutions other than his/her own.

F. *Facilities*

In every hospital in which the emergency department is used as a training site, the following must be adequate and readily available: a) patient care and program support space; b) trained support personnel; c) laboratory and x-ray support; d) medical library resources; and e) instructional space.

G. *Scope, Quantity and Severity of Illness of the Patient Population*

1. Recognizing the requirements of other accredited residencies utilizing the emergency department facilities, there must be an adequate number of patients of all ages and both sexes with a wide variety of clinical problems in order to provide sufficient patient population to meet the training needs of emergency medicine residents.

2. The number of critically ill or injured patients treated in aggregate by the residents in the program should be significant, approximating two to four percent of the patient population or 1,000 patients per year, whichever is greater.

3. There shall be a policy regulating the care given by emergency medicine residents to patients who have personal physicians. This policy shall provide the personal physicians access for management of their patients and facilitate the continuity of patients' care.

H. *Number of Residents*

1. There should be a minimum number of six residents per year of training in order to achieve a major impact in the emergency department, to assure a meaningfully attended emergency medicine conference schedule, to provide for progressive responsibility, and to foster a sense of residency program and departmental identity. Exceptions to these standards will require justification based on sound educational principles and must demonstrate substantial compliance with the intent of this requirement.

2. The program should request a number or range (minimum-maximum) of residents per year. The Residency Review Committee will approve a range (minimum-maximum) or number of residents per year based on the educational resources of the program.

III. THE PROGRAM

A. *Length of Training*

1. The minimum time of graduate training in emergency medicine is 36 months in a curriculum under the control of the emergency medicine program director.

2. Prior to entry in the program, each resident must be notified in writing of the required length of training. The required length of training for a particular resident may not be changed during his/her program unless there is significant break in his/her training or the resident requires remedial training. With due process, residents may be dismissed for cause.

Emergency Medicine**B. Supervision**

Education is linked to and reflects current medical practice. Just as the goals of independent practice are optimal diagnosis and treatment, so also education must strive to achieve these goals. The primary objective of residency training in emergency medicine is the education of emergency physicians, which is integrally related to patient care. Patient safety and delivery of high-quality health care must be of paramount importance to all programs.

1. Accordingly, all residents on emergency department rotations must be under appropriate in-house faculty supervision whenever residents are assigned.

2. The program director should ensure that all residents, while on rotation on other services, are appropriately supervised and are provided with an educational experience equivalent to that of an ACGME-approved residency in that specialty.

C. Progressive Responsibility

The program director must ensure that the degree of professional responsibility accorded to a resident is progressively increased through the course of training commensurate with skill and experience. Progressive responsibility provides for individual growth with the ultimate goal of developing a graduate physician capable of the independent practice of emergency medicine. Included should be opportunities to develop independent clinical and administrative judgment in the areas of patient care, teaching, administration, and leadership. Residents from other disciplines may not supervise emergency medicine residents on emergency department rotations.

D. Duty Hours

1. Emergency Department Clinical Duty Hours: On average, residents should be allowed to spend at least one full day out of seven away from the institution. While on duty in the emergency department, residents may work no more than a maximum of twelve continuous scheduled hours (a shift). There must be at least an equivalent period of continuous time off between assigned continuous duty hours (a shift).

2. Nonemergency Department Clinical Duty Hours: The program director must ensure that all residents have appropriate duty hours when rotating on other services, in accordance with the ACGME-approved special requirements of that specialty, regardless of the presence of a residency program in that specialty.

3. Extracurricular Activities

Residency is a full time responsibility; activities outside the educational program may not be mandated nor interfere with the resident's performance in the educational process as defined in the agreement between the institution and the resident.

E. Curriculum

1. Each resident must follow a comprehensive, written experiential and didactic curriculum for each educational format offered that is specific to the educational needs of the emergency medicine resident. The curriculum should include goals and objectives, methods of implementation, evaluation processes, and feedback mechanisms. The comprehensive curriculum should cover the core content as listed under III.E.3. The written curriculum should explicitly identify educational experiences (e.g., clinical experience, lecture, simulation, lab, etc.) to meet each objective and methods to evaluate its attainment.

2. There must be at least an average of five hours per week of planned instruction directed to emergency medicine residents and developed by the emergency medicine residency program. These conferences should include morbidity and mortality conferences, journal review, and didactic lectures based on the defined curriculum.

3. The educational content must cover the principles of emergency care, administrative aspects of emergency medicine, emergency medical services, and physician interpersonal skills. The curriculum must also include, but is not limited to, didactic and clinical training in the following acute and emergency care areas:

- a. Abdominal and Gastrointestinal
- b. Cardiovascular
- c. Cutaneous
- d. Hematologic
- e. Hormonal Metabolic and Nutritional
- f. Head and Neck
- g. Musculoskeletal
- h. Nervous System
- i. Psychiatric and biobehavioral
- j. Thoracic-Respiratory
- k. Urogenital
- l. Disorders Related to the Immune System
- m. Disorders Caused by Biological Agents
- n. Disorders Due to Chemical and Environmental Agents
- o. Disorders Primarily Presenting in Infancy and Childhood

4. The curriculum must include critical care rotation(s), with responsibility for patient care consistent with the individual resident's ability.

5. The program must provide a mechanism for each resident to obtain information on outcomes of patients the resident has evaluated in the emergency department.

6. At least 50% of the training beyond the first year of training in emergency medicine must take place in the emergency department.

F. Prehospital Care

Since prehospital care is an integral and vital part of emergency medicine, there must be a formal, structured resident experience. This should include, as a minimum, participation in paramedic base station communications; field exposure to emergency transportation and care, including ground units and if possible air ambulance units; teaching of prehospital personnel; participation in disaster planning and drills; and quality assurance audits. If residents are required to ride on ground or air ambulance units, they must be notified of this requirement prior to the resident selection process.

G. Resuscitations

Each resident must both participate in and direct major resuscitations. These must include all types of resuscitations in adults and children.

H. Quality Assurance

Each program must ensure the highest quality of care for patients and the attainment of the program's educational objectives for residents. Residents should participate in emergency department quality assurance programs designed to assess quality care for the patient. There must be ongoing formal conferences, such as mortality and morbidity conferences, that critically review the care rendered to patients in the emergency department. Efforts should be made to request, obtain, and receive results from post mortem examinations on patients who die in the emergency department.

I. Research

Opportunities for research must be provided and residents should be encouraged to participate. Residents must be taught an understanding of basic research methodologies, statistical analysis and critical analysis of current medical literature.

J. Combined Programs

Approval of the Residency Review Committee must be obtained prior to implementation of a combined curriculum with another specialty's residency program.

K. Fellowships

Programs must notify the Residency Review Committee if they sponsor any emergency medicine-related fellowships within institutions participating in the program. Documentation must be provided describing the fellowship's relationship to and impact on the residency.

IV. THE PROGRAM DIRECTOR AND FACULTY

A. *Program Director*

1. The program director must be qualified and experienced as a clinician, administrator, and educator in emergency medicine. The program director must be certified by the American Board of Emergency Medicine or have equivalent qualifications in emergency medicine.

2. The program director must devote sufficient time and effort to the program to provide day-to-day continuity of leadership and to fulfill all of the responsibilities inherent in meeting the educational goals of the program.

3. The program director must function within a sound administrative organizational framework and have an effective teaching staff as essential elements of an approved residency program. Continuity of leadership over a period of years is important to the stability of a residency program. Frequent changes in leadership or long periods of temporary leadership usually have an adverse effect on an educational program.

4. The program director should demonstrate active involvement in: 1) clinical practice, 2) continuing emergency medical education, 3) regional or national scientific societies, 4) presentations and publications, and 5) scholarly activities.

5. The program director must have appropriate authority to oversee and to organize the activities of the educational program. The responsibilities of this position should include but not be limited to the following:

- a. resident appointments and assignments;
- b. supervision, direction, and administration of the educational activities;
- c. evaluation of the house staff, faculty, and residency program.

6. The program leadership is responsible for notifying the Executive Secretary of the Residency Review Committee within 30 days in writing of any major change in the program that may significantly alter the educational experience for the residents, including:

- a. changes in leadership of the department or the program.
- b. changes in administrative structure such as an alteration in the hierarchal status of the program/department within the institution.

7. The program director must obtain prior approval for the following changes in the program in order for the Residency Review Committee to determine if an adequate educational environment exists to support these changes:

- a. for the addition or deletion of any participating institution to which residents rotate for four months or longer.
- b. for the addition or deletion of any rotation of four months or longer.
- c. for any change in the approved resident complement of the program.
- d. for any change in the length or educational format of the training program.

Upon review of a proposal for a major change in a program the Residency Review Committee may determine that a site visit is necessary.

B. *Faculty*

1. There should be a minimum of six physician faculty who devote sufficient time to provide leadership to the program and supervision for the residents. The program director must notify the Residency Review Committee if the minimum number of faculty members drops below six. Additional faculty may be required in programs with more than six residents per year and in programs with multiple participating institutions.

2. These faculty must be certified by the American Board of Emergency Medicine or have equivalent qualifications in emergency medicine.

3. All faculty involved in teaching should have clear responsibilities, defined in writing, for supervision of residents, teaching, administration, and research with time specifically dedicated to the educational program. While not all members of a faculty need be investigators, individuals engaged in these scholarly activities should constitute a portion of the department faculty and should be present in continuity. There should also be evidence of participation in a spectrum of professional activities within the institution as well as within local and national associations.

C. *Faculty Development*

Each program should encourage the academic growth of its faculty. Faculty development opportunities should be made available to each faculty member.

V. EVALUATION

There must be an effective, on-going evaluation of all components of the residency program. This evaluation process must relate to the educational objectives of the program and provide a mechanism to effect change.

A. *Evaluation of Residents*

At least semi-annually, there must be an evaluation of knowledge, skills, and professional growth in emergency medicine. Documentation of management of patients with emergency conditions, to include major trauma, medical, and pediatric resuscitation as well as emergency procedures performed by each resident in the program must be kept and reviewed periodically by the program director.

Formal evaluation of each resident during training is required and must include oral and written examinations. In addition, there must be a mechanism for formal evaluation of the resident on each rotation. A summary of the above evaluations must be communicated in writing to and be signed by the resident.

Discussions of these results between the resident and the program director or his/her designee must be held at least on a semi-annual basis. A plan to remedy deficiencies must be in writing and on file, and progress and improvement must be monitored at least every three months.

B. *Impaired Physicians*

Emergency medicine training programs should provide access to education on the problem of the impaired physician. Programs should identify impaired physicians, and intervene appropriately.

C. *Evaluation of Faculty*

At least annually, individual faculty members must be formally evaluated by both the chairman of emergency medicine and/or the residency program director and the emergency medicine residents. Documentation of faculty evaluations should include teaching ability, clinical knowledge, and scholarly contributions. A summary of these evaluations should be communicated in writing to each faculty member.

D. *Evaluation of the Curriculum*

At least annually, the curriculum must be evaluated by both residents and faculty. The results of these evaluations must be kept on file.

E. *Due Process*

An effective mechanism for due process must be available as outlined in the "General Requirements."

F. *Program Evaluation*

One measure of the quality of a residency program is the participation in and performance of its graduates on the certifying examinations of the American Board of Emergency Medicine. In evaluating residency programs, the Residency Review Committee may take into consideration information provided by the Board regarding resident performance on the certifying examinations over a period of several years.

Family Practice

VI. CERTIFICATION

Residents who plan to seek certification by the American Board of Emergency Medicine should communicate with the Secretary of that Board for information regarding the requirements for certification.

Effective: July 1989 ACGME: February 1989

6. SPECIAL REQUIREMENTS FOR RESIDENCY TRAINING IN FAMILY PRACTICE

I. INTRODUCTION

A. *Duration of Training*

Residencies in family practice must be at least three years in duration after graduation from medical school and must be planned so that a coherent, integrated and progressive educational program with progressive resident responsibility is assured. The training must be specifically designed to meet the educational needs of medical school graduates intending to become family physicians.¹²

B. *Size of Program*

In order to provide adequate peer interaction, a program should have a minimum of 12 residents at various levels of training. Residents accepted into the first year of training should be assured a position for the full three years, barring the development of grounds for dismissal. Except for periods of transition, the program should offer the same number of positions for each of the three years.

C. *Scope of Training*

Family practice residency programs must provide experience and responsibility for the residents in those areas of medicine which will be of importance to their future practice. Since family practice programs are in part dependent upon other specialties for the training of residents, the ability and commitment of the institution to fulfill these requirements must be assured. Specifically, the sponsoring institution must assure the existence and availability of those basic educational and patient care resources necessary to provide the family practice resident meaningful involvement and responsibility in the necessary clinical specialties.

The existence of other programs sponsored by the residency, e.g., geriatric medicine, must not result in the dilution of experience available to the family practice residents.

Instruction in the other specialties must be conducted by faculty with expertise in these fields. The curricula and plans for such rotations or experiences must be developed by the family practice faculty in concert with appropriate other specialty faculty.

There must be agreement regarding the residents' need to maintain concurrent commitment to their patients in the Family Practice Center during these rotations. The program should implement a plan to assure that the residents retain their identity and commitment to the principles and philosophic attitudes of family practice throughout the training program, particularly while they learn the appropriate skills, techniques and procedures of other specialties.

Family practice residency programs should provide opportunity for the residents to learn, in both the hospital and ambulatory settings, those procedural skills which can reasonably be anticipated as part of their future practices. There must be a method of documenting the procedures which are performed and of evaluating the residents' competence. Such documentation should be maintained by the program.

It is the responsibility of the residents to render patient care in the pursuit of their education without additional remuneration based on productivity. This does not preclude them from earning income from

patient care during off hours provided this activity does not interfere with their education and performance as residents. In addition, such activity should not be in conflict with the policies of the program or the sponsoring institution.

The goal of the family practice training program is to produce fully competent physicians capable of providing high quality care to their patients. To prevent impairment and promote physician well-being, residents should be trained to balance personal and professional responsibilities in a way which can be reflected throughout their careers. Because impaired physicians cannot achieve these goals, the program must have in existence a mechanism to identify and prevent impending impairment. The program must be able to intervene appropriately on behalf of the impaired resident and to protect the welfare of patients.

Both educational and patient care activities are best conducted when residents have appropriate amounts and levels of supervised responsibility and when their schedules allow them to make full utilization of their educational experiences without resultant counterproductive stress, fatigue, and depression.

There should be adequate resident staff to prevent excessive patient loads, excessive new admission work-ups, inappropriate intensity of service or case mix, and excessive length and frequency of call contributing to excessive fatigue and sleep deprivation. Some ways of achieving an appropriate educational environment are:

1. Permitting residents to spend, on average, at least one day out of seven away from the residency program;
2. Assigning on-call duty no more frequently than every third night on the average;
3. Ensuring adequate backup if sudden and unexpected patient care needs create resident fatigue sufficient to jeopardize patient care during or following on-call periods.

Formal written policies on these matters should be established and be available to the RRC, should they be requested.

II. CURRICULUM

A. *Introduction*

EVERY RESIDENCY PROGRAM MUST HAVE THE "CORE" OR REQUIRED CURRICULUM AS CONTAINED HEREIN. HOWEVER, UPON APPROVAL OF THE RESIDENCY REVIEW COMMITTEE, CURRICULUM COMPONENTS MAY VARY TO REFLECT CURRENT REGIONAL PRACTICE PATTERNS AND PATIENT CARE NEEDS, AND MAY BE FLEXIBLE ENOUGH TO UTILIZE THE STRENGTHS OF THE PROGRAM.

All major dimensions of the curriculum should be structured educational experiences for which written goals and objectives, a specific methodology for teaching and a method of evaluation exist.¹³ Family physicians should be utilized to the fullest extent as teachers consistent with their experience, training and current competence.

The organization of the curriculum should reflect the application of sound educational principles, recognizing that some elements of the curriculum are best learned in a longitudinal experience while others are more efficiently learned in an intensive experience of shorter duration.

While the content of a rotation is more important than the time assigned to it, it is necessary to establish guidelines for the allocation of time segments in order to provide an objective measure of the opportunity provided for residents to achieve the cognitive knowledge, psychomotor skills, attitudinal orientation and practical experience required of a family physician in each of the curricular elements. Ranges

¹² Applicants who have had previous graduate training may be considered for admission to family practice residencies. Credit for this other training may be given only in the amount that is compatible with the Special Requirements for Training in Family Practice. Directors should consult with the American Board of Family Practice on each case prior to making a determination regarding the equivalence of such training.

¹³ The Residency Review Committee expects all programs to have written detailed plans for their curriculum which should be available for review by the site visitor. Do not append them to the forms.

of time¹⁴ are indicated for the various disciplines which comprise the core curriculum. This does not prohibit additional elective time in any of these areas.

B. Principles of Family Practice

The following curricular areas must be integral to each program. In addition, residents must be taught to demonstrate and clearly articulate the philosophy and concepts of family practice to patients.

1. Continuity of Care

Continuity of care is an important concept in family practice and is expressed in the role and interrelationships that the system (e.g., solo or group), the professional, the individual patient, the patient's family, the institution and the community play in the maintenance of continuity of care.

Residents should develop and maintain a continuing physician-patient relationship with a panel of patients throughout the three-year period. This relationship must be in continuity during the resident's second and third years¹⁵ and include patient contacts in the Family Practice Center, inpatient facility, domiciliary facility and patients' homes. Family practice residents must be able to admit and care for their Family Practice Center patients in the hospital with family practice faculty supervision as appropriate.

Continuity of primary responsibility for patient care must be taught in a longitudinal way and include the following:

- a. ambulatory care
- b. inpatient care
- c. home care
- d. domiciliary care: e.g., nursing, extended care facilities
- e. referral and consultation
- f. integrative function of the family physician
- g. utilization of community resources.

Residents may spend time away from the Family Practice Center in outside rotations designed to meet the needs of their training. The educational value of these rotations must be clearly documented. At these remote sites the same degree of constant on-site supervision is required as is required in the Family Practice Center. The use of remote sites or rotations on clinical services must not interrupt continuity of care at the Family Practice Center for longer than two months during the second and two months during the third year.

Residents must return to the Family Practice Center and provide continuity of care for their panels of patients for at least two months before leaving for any additional remote experience.

2. Family Oriented Comprehensive Care

Family practice is a comprehensive specialty. The family physician assumes the responsibility for the total health care of the individual and family, taking into account the social, physiological, economic, cultural and biologic dimensions. Therefore, the programs must also emphasize the importance of comprehensive patient and family medical care. The residents must be given the opportunity to achieve high levels of competence in health maintenance, in disease and problem management, and in the development of knowledge, skills and attitudes which reflect expertise in comprehensive patient management. Residents must also be trained in patient education.

The responsibility to provide health care to families is a fundamental concept of the discipline of family medicine. The program must provide the opportunity for residents to acquire knowledge and experience in the

provision of longitudinal health care to families. This should include assisting family members in coping with serious illness of other family members. Although the treatment of illness is a basic function of family physicians, another of their major responsibilities is the maintenance of health among the family members.

Comprehensive care must be taught longitudinally in didactic and clinical settings during the entire period of residency training. The following elements must be included and should be understood within the concept of family care, i.e., the impact on the family of the need for care of an individual within that family:

Individual

- a. health assessment
- b. health maintenance
- c. prevention
- d. acute and chronic illness or injury
- e. trauma
- f. rehabilitation
- g. behavioral counseling
- h. health education
- i. human sexuality

Family

- a. family structure
- b. family dynamics
- c. genetic counseling
- d. family development
- e. family planning
- f. child rearing and education
- g. aging
- h. death and dying
- i. epidemiology of illness in families
- j. role of family in illness management
- k. counseling and education
- l. nutrition

3. Primary Setting for Family Practice

While the residents' acquisition of knowledge, skills and attitudes of family practice should take place during all curricular elements, the primary setting for this training is in the Family Practice Center as the residents provide continuing, comprehensive care to their panels of patients.

In the first year of training an orientation period in the family practice center is needed to introduce the comprehensive approach to health care and to help the resident develop an identity as a family physician. Additionally, residents should be assigned to the Family Practice Center for at least one half-day per week during the first year of training.

During the second year residents should spend from two to four half-days per week in the center. The amount of time in the center should be increased in the third year to three to five half-days per week. Intensive short duration assignments to the Family Practice Center in the second and third years may be utilized for specific educational purposes provided the overall curriculum is not thereby compromised.

C. Specialty Experience

1. Human Behavior and Psychiatry

Most of the family practice resident's knowledge and skills in this area should be acquired through a program in which psychiatry and behavioral science are integrated with family practice, internal medicine, pediatrics and other disciplines throughout the resident's total educational experience.

The Family Practice Center should serve as the major site for residents to achieve the objectives of this portion of the curriculum. The human behavior curriculum should include the promotion of physician well-being and prevention of physician impairment.

¹⁴In identifying ranges it is recognized that certain programs will deviate from those ranges for excellent educational reasons. It is the responsibility of the program director to document and justify variations from the ranges herein stated. Concurrent time spent in the FPC should *not* be included when calculating the duration of the specialty rotations for which a number of required *hours* is specified. FPC time *may be included* in the required rotations which are specified in months.

¹⁵When residents find it necessary to change programs they and the program directors involved should consult with the American Board of Family Practice prior to implementing such arrangements.

Family Practice

There must be instruction in the following areas of human behavior:

- a. diagnosis and management of the psychological components of illness
- b. management of psychiatric disorders
- c. family dynamics
- d. physician/patient relationship
- e. patient counseling
- f. interviewing skills and other communicative skills
- g. normal psycho-social growth and variants
- h. stages of stress in the family life cycle
- i. substance abuse

There should be a formal didactic program which supplements the clinical experience in human behavior. Instruction should be provided by faculty who have training and experience necessary to apply modern behavioral and psychiatric principles to the care of an undifferentiated population.

There must be a psychiatry training component which encompasses recognition, diagnosis and management of emotional and mental disorders. Elements of psychotherapy, psychopharmacology, psychiatric counseling, and a wide variety of mental illness must be included. Alcoholism and other substance abuse must also be specifically included in the curriculum. Intensive short-term experiences in facilities devoted to the care of chronically ill patients should be limited.

Qualified family physicians and psychiatrists should be involved in teaching this curricular component.

2. Community Medicine

Residents should have experiences which help them understand the role of private enterprise, voluntary organizations and government in modern health care. In addition, residents should be taught the principles of the application of modern medical knowledge to the care of populations. There must be instruction in at least the following areas of community medicine:

- a. Occupational medicine must include assessment of job related illnesses and injuries, identification and management of job related health risks, and fundamentals of disability assessment. Where possible, direct contact with organized industrial health programs is encouraged.
- b. Community health resources must include contact with governmental, voluntary and private agencies whose services can be utilized in the care of patients and their families.
- c. Epidemiology of diseases must include the biologic and social causal relationships in common illnesses.
- d. School health must include the study of school-related health problems, identification of common learning disabilities, adaptation to physical disabilities, evaluation for organized sports and recreational activities.
- e. Community health education must include examination of the methods available in the community for information transfer to the population, techniques of media utilization, and the physician's role in community health education.
- f. Public health services must include the study of the public health resources available at the local, state, national, and international levels, and the means by which physicians can assist their patients through utilization of those resources.
- g. Environmental health must include common problems such as toxic wastes, pure water supply and air pollution, as well as the role of the physician in the community where these concerns exist.

3. Geriatrics

A significant portion of the practice of every family physician involves the care of the aged. Educational opportunities to address this element of the curriculum must be available throughout the resident's entire program. A structured multidisciplinary approach by faculty is

essential to the teaching of this curricular element through didactic conferences and clinical experience in the following settings: Family Practice Center, the hospital, nursing homes, retirement homes, voluntary agencies, the patient's home. Education in the care of the aged must include the preventive aspects of health care, the physiological and psychological changes of senescence, the social-cultural parameters, the nutritional and pathological (acute and chronic) entities of aging, and the proper utilization of all members of the health care team. The residents must have sufficient training to be able to provide a functional assessment of elderly patients.

4. Disease Prevention/Health Promotion

Prevention of disease and disability, health promotion, health maintenance and health screening are important aspects of family practice. Preventive medicine must include training in immunizations and in appropriate behaviors which protect the individual and families from illness or injury. Residents should be given the opportunity to acquire specific knowledge, skills and attitudes which provide special competence in these areas. Residents should be instructed in the general principles of health promotion and appropriate intervention based upon the needs of the individual patient and the community. This content should be presented in both didactic and clinical settings.

5. Internal Medicine

Internal medicine experience must provide the resident with the opportunity to acquire the knowledge and skills related to the diagnosis and management of non-surgical diseases of adults. This experience should be utilized to enhance the resident's understanding of the pathophysiology of non-surgical diagnostic and therapeutic techniques and to develop a disciplined, scientific approach to the practice of medicine.

The organization of the curriculum in internal medicine in large part will be dependent upon the organization of the delivery of patient care services in the teaching environment. The experience must include both inpatient and outpatient experiences and progress from general to specific areas of content. Faculty should include family physicians, general internists and subspecialists. The total duration of internal medicine training should be 8-12 months, including structured experiences in cardiology and critical care units (ICU/CCU) as well as education in endocrinology, pulmonary diseases, hematology and oncology, gastroenterology, infectious diseases, rheumatology, nephrology, allergy and immunology, and neurology. Where it exists, a family practice inpatient service may be utilized to fulfill a portion of this requirement.

6. Pediatrics

There must be a structured educational experience in pediatrics of 4-5 months which involves ambulatory and in-patient experiences. This must include the newborn nursery, as well as experience in resuscitation, stabilization and preparation for transport of the distressed neonate. The resident should have the opportunity to develop an understanding of the pre-natal period, the growth and development of the newborn through adolescence, and emotional problems of children and their management.

In addition, the resident should be taught to recognize and manage behavioral, medical and surgical problems of children and adolescents in home, ambulatory and hospital settings.

7. Surgery

The program must provide instruction in the diagnosis and management of surgical emergencies and the appropriate and timely referral of them for specialized care. The resident should also be taught to recognize conditions that are preferably managed on an elective basis.

The resident must be taught to appreciate the varieties of surgical treatments and the potential risks associated with them in order to be able to give proper advice, explanation, and emotional support to the patients and their families.

The resident must receive training in pre- and post-operative care, basic surgical principles, asepsis, handling of tissue and technical skills to assist the surgeon in the operating room. The program should provide the opportunity for residents to develop technical proficiency in those specific surgical procedures which family physicians may be called upon to perform. If the residents expect to include surgery as a major aspect of their practice, additional training must be obtained.

The requirement in surgery includes both general surgery and subspecialty experience. The residents must be required to participate in a structured experience in general surgery of 2-3 months duration, including operating room experience. Outpatient experiences in general surgery are encouraged in order for the resident to achieve competency in the diagnosis and management of a wide variety of common ambulatory general surgical problems.

The required experiences in surgical subspecialties may be in an intense short time format or in a longitudinal format. Between 140 and 200 hours of orthopedics are required exclusive of time in the FPC. 40-80 hours in each of the subspecialties of ophthalmology, otolaryngology and urology are required. It is expected that experiences in the surgical subspecialties will be primarily in outpatient settings. This is in addition to learning from consultations.

8. Obstetrics and Gynecology

The resident must be provided instruction in the biological and psychological impact of pregnancy, delivery and care of the newborn upon a woman and her family. The resident should be taught technical skills in the provision of antepartum and postpartum care and the normal delivery process as well as in the complications of pregnancy and their management. The resident should be taught certain operative skills in obstetrical and gynecological procedures. To acquire such skills the family practice resident must spend at least three months in a structured educational experience, of which at least two months must be in obstetrics and at least one month must be in gynecology. The resident must assume the responsibility for provision of antenatal, natal and postnatal care on a continuing basis to a number of patients sufficient to meet the required objectives. Whenever possible these patients should be derived from the residents' panel of patients in the Family Practice Center.

A program must be able to make arrangements for additional Ob/Gyn training on an elective basis within the 36-month curriculum. This should include high risk obstetrics and the opportunity for residents to develop technical proficiency in those surgical procedures which family physicians may be called upon to perform.

9. Emergency Medicine

There must be a structured educational experience of 1-3 months duration in the delivery of emergency medicine care with competent and full-time on-site supervision. The initial month should be a block rotation rather than a longitudinal format.

There must be sufficient quality and types of facilities, equipment, support personnel, and a broad range of patient problems to provide the residents with adequate experience in initial management of serious emergencies.

The emergency medicine portion of the curriculum should utilize both didactic and clinical experiences. Specific modern life-saving skills must be taught to all residents, e.g., advanced cardiac life support, airway insertion, chest tube insertion, hemostasis.

10. Sports medicine

Sports medicine must include basic physical assessment for participation as well as evaluation and management of common injuries.

11. Dermatology

The curriculum must include a required educational experience in dermatology of 60-120 hours. Most of this experience should be in an

out-patient setting with a qualified physician teacher of dermatology and should be supplementary to the learning which results from consultations.

12. Diagnostic Imaging

The program must provide the residents with ample opportunity to learn the appropriate application of techniques and specialty consultations in the diagnostic imaging of organs and body systems. Instruction should include the limitations and risks attendant to these techniques. The format of the instruction should be adapted to the resources available, but must include radiographic film and diagnostic imaging interpretation pertinent to family practice.

13. Practice Management

There must be 60 hours of instruction in practice management taught in both didactic and practical settings. Emphasis should be on providing the resident with the tools to be successful in practice while optimizing patient care.

The Family Practice Center should be considered one of the primary sites for teaching practice management.

14. Other Curricular Elements

Other areas of training should include:

- a. nuclear medicine
- b. physical medicine and rehabilitation
- c. clinical laboratory science
- d. use of drugs and their interaction
- e. administration of anesthetics
- f. professional liability/risk management

15. Electives

Electives which are well constructed, purposeful, and effective learning experiences are an essential part of a family practice residency program. Electives should not utilize more than six months of the total curriculum but there must be a minimum of three months available to each resident for electives. The choice of electives by the resident must be made with the advice and consent of the program director. Most electives will be concerned with sub-specialized areas of the major primary specialties and may be obtained in various ways. However, a structured educational experience in rural and/or inner-city health care should be available to residents if such experience adds a dimension to the educational program which is not otherwise present.

Electives are intended primarily to enrich the residents' training with experiences relevant to their future practice plans or interests as family physicians. After proper counseling by the program director and/or faculty, residents may use electives in part to remove identified deficiencies in knowledge or skills. No more than half of the total elective time may be used for remedial purposes.

16. Research

Some of the faculty members in the program should be actively involved in research to provide an academically stimulating environment for the residents.

The participation of each resident in an active research program should be encouraged as an essential part of the preparation for a lifetime of self education after the completion of formal training. Generally, this activity should be concurrent with other assignments, provided the responsibilities of the resident are adjusted in a way to permit a reasonable time for research activity. This experience should give the residents an awareness of the basic principles of study design, performance, analysis and reporting, as well as an awareness of the relevance of research to patient care.

17. Conferences

There should be an overall conference schedule that covers the broad range of topics essential to family practice.

The conferences, seminars or workshops for the family practice residents should be designed to augment their clinical experiences and should be held at least twice a week. These must be conducted by persons

Family Practice

knowledgeable in the topics under discussion. Residents should also have the opportunity to present cases. Faculty, staff and residents should participate, but conferences designed solely for the medical staff are inadequate as a substitute for a complete conference schedule in graduate training.

There should also be regularly scheduled conferences for faculty and residents during which critical review of medical literature takes place.

Reasonable attendance requirements must exist and faculty and resident attendance should be monitored by the program director.

III. TEACHING STAFF

A. Program Director

Prior to assuming this position a program director must have had a minimum of two years full-time professional activity in family practice and should have had teaching experience in a family practice residency program.¹⁶ The director must be currently certified by the American Board of Family Practice or have suitable equivalent qualifications. The RRC will determine the acceptability of alternate qualifications.

The director of the residency program must have demonstrated ability as a teacher, clinician and administrator. The director must be capable of administering the program in an effective manner and be actively involved in the care of patients. This individual must devote sufficient time to the residency program to provide continuity of leadership and to fulfill the administrative and teaching responsibilities inherent in achieving the educational goals of the program.

Continuity of leadership over a period of years is important to the stability of a residency program. Frequent changes in leadership or long periods of temporary leadership usually have an adverse effect on an educational program and will be cause for serious concern. The Residency Review Committee must be notified promptly of any change in the leadership of the program.

B. Family Practice Faculty

The faculty must contain teachers with the diversified interests and expertise necessary to meet the training responsibilities of the program. One measure of the quality of a faculty is whether there is evidence of participation in research and other scholarly activities. The number of physician faculty must be sufficient to ensure that there is always an appropriate number who, without other obligations, supervise the residents in the family practice center whenever the residents are seeing patients. There must be at least one full-time equivalent family physician faculty for each six residents in the program. Where part-time faculty are utilized there must be evidence of sufficient continuity of teaching and supervision.

The family physician faculty should have a specific time commitment to patient care to enable them to maintain their clinical skills and serve as role models for the residents. Family physician faculty must have admitting and attending privileges in the hospital(s) where the majority of Family Practice Center patients are hospitalized.

Physicians in the other specialties who are part of the faculty of the program must devote sufficient time to teaching and supervising the family practice residents to ensure that the program's goals for their specialty areas are accomplished.

C. Consultant Faculty

Consultations by recognized specialists in their fields should be utilized. Consultations should occur in a location which allows residents to participate in the consultation as an educational experience.

D. Other Special Faculty

Additional faculty will be needed to provide input into the areas such as behavioral science, the social services, nutrition, oral pathology and pharmacy. If faculty in these disciplines are not readily available from current staff or faculty, resources in the community may be utilized.

E. Qualifications of Faculty

All of the key faculty members in the program must demonstrate suitable qualifications for their specialty areas, e.g., Board certification or equivalent for physician faculty, appropriate credentials for the non-physician faculty. There must be an explicit system to develop and maintain academic and clinical skills of the faculty and to foster their continual professional growth and development.

F. Supervision

It is the responsibility of the program director and faculty to ensure that residents are appropriately supervised. Institutional and program policies and procedures must ensure that all residents are adequately supervised in carrying out their patient care responsibilities. Supervising policies of the residency should be consistent with those of the institution.

Faculty on-call schedules must be structured to ensure that supervision is readily available to residents on duty. An appropriately qualified member of the program's faculty must be in attendance on site when the needed services or procedures exceed the capability of the most senior supervising resident or when qualified senior residents are unavailable for supervision of more junior residents.

G. Support Staff

There must be appropriate numbers and types of support staff to meet the needs of health care and resident education.

IV. PATIENT POPULATION

Patients who provide a broad spectrum of problems and represent varied income levels and ages and both sexes should be attended in the hospital, the Family Practice Center, at home, and in institutions for long-term care or rehabilitation. There must be an institutional patient care evaluation program to foster continuing improvement of ambulatory and inpatient care provided by the institution and medical staff.

A. Inpatients

A sufficient number of inpatients must be available to provide a broad spectrum of problems in any given discipline. The disease spectrum available for resident education must be that common to the general community. The program must offer a structured educational experience which allows residents the opportunity to attain expertise in emergency initial care of unusual or life-threatening problems.

B. Ambulatory Patients

A stable patient population of sufficient number and variety is necessary to ensure comprehensiveness and continuity of experiences for the residents. The major part of the patient visits in the family practice center should be from family units for which a resident is responsible. A patient population seeking only episodic care does not meet this requirement.

There must be a sufficient volume of patients in the Family Practice Center to provide adequate experience for the residents in the program. While the total number of patients to be seen by each resident is not specified, the following minimum numbers of patients should be seen by residents as they progress through their training; 1-2 patients per hour for first-year residents; 2-3 patients per hour for second-year residents; and 3-4 patients per hour for third-year residents.

V. FACILITIES

A program must provide the facilities required for the education of residents in sufficiently close proximity to the primary hospital to allow for the efficient functioning of the training program.

Multiple teaching facilities may be used as long as there is no compromise of the quality of the educational program and no significant reduction in attendance of residents at teaching sessions, or reduction of camaraderie and exchange of information among residents and/or faculty.

¹⁶This does not apply to program directors who were appointed before July 1, 1983.

A. Primary and Affiliated Hospital

1. Number of Beds: It is essential that the participating hospitals, primary and affiliated, be of sufficient size and have an adequate number of occupied teaching beds to ensure a sufficient patient load and variety of problems for the education of the number of residents and other learners on the services. Experience has demonstrated that facilities which have fewer than 135 occupied beds are often not able to provide adequate physical, human and educational resources for training in family medicine.¹⁷
2. Medical Staff: Qualified medical staff must be available in sufficient number to ensure adequate patient care and consultation in family practice, internal medicine, surgery, pediatrics, obstetrics/gynecology, pathology, psychiatry, radiology, otolaryngology, urology, neurology, cardiology, dermatology, orthopedics, ophthalmology, anesthesia, and emergency medicine.

The medical staff should be organized so that family physician members may participate in appropriate hospital governance activities on a basis equivalent to that of those in other specialties. Where a hospital is departmentalized, there should be a clinical department of family practice.

3. Use of Multiple Hospitals: Multiple hospitals may be used if the primary facility is unable to provide all of the required experiences. Such additional hospitals may not be at such a distance from the primary teaching sites that they require excessive travel time or otherwise fragment the educational experience.

B. Family Practice Center

1. Functional Status: A Family Practice Center must be in operation for the training of family practice residents (whether or not in a temporary location), on the date the program begins. If more than one center is used, the additional centers must meet the same criteria as the primary center. Experiences available in the multiple centers should be comparable.

2. Design: The center must be a clearly identifiable unit which includes a separate entry, waiting room and appointment system. The design of the Family Practice Center must ensure adequate patient flow to provide appropriate patient care, accessibility and teaching opportunities. The Family Practice Center should have provisions for handicapped persons.

3. Size: Two examining rooms per physician working in the Center at one time (counting both residents and physician faculty who have patient care responsibilities) should be available. In cases where the Family Practice Center is utilized for training other learners, e.g., fellows, nurses, medical students and physician assistants, sufficient additional space must be available so that the efficiency of the residents is not compromised.

Other functional areas must include: There must be a business office, a record room, an office library, patient care rooms, a conference room, a basic laboratory appropriate to office practice, a resident work area, and faculty/staff offices.

The Family Practice Center should provide space for the physician to conduct individual and small group counseling.

4. Diagnostic laboratory and imaging services: There must be provision for diagnostic laboratory and imaging services so that there is prompt and convenient access by patients and residents for patient care and education.

5. Location: The location of the Family Practice Center in relation to the hospital(s) should be such that it allows conservation of the residents' time in order to utilize efficiently the educational opportunities and provide necessary patient care at both sites.

6. Equipment: The Family Practice Center must contain all equipment necessary to meet the basic needs of an efficient family practice office and an acceptable educational program for Family Practice residents.

7. Record System: Patients' ambulatory medical records must be maintained so that easy and prompt accessibility is assured at all times.

The record system must provide for patient care audit and chart review and must be capable of prompt documentation of all facets of family care, including care rendered in the Family Practice Center, hospital, home, via telephone, and that provided in other institutions.

The medical record system must be designed for the retrievability of data pertinent to patient care, and the monitoring of the residents' experiences.

8. Scheduling of Appointments: Appointments must be scheduled in the Family Practice Center by regular employees of the Center who are cognizant of the importance of the appointment system in the delivery of continuing care and in assuring patient access to a requested physician.

9. Hours of Operation: The Family Practice Center must be an exclusive facility available for patient services during weekday hours commensurate with community medical practices in order to provide continuing comprehensive care and a place where patients may expect to obtain services.

When the Family Practice Center is closed, there must be provision for patients to have access to their personal physician or a designated substitute physician.

10. Source of Income: The fiscal operation of the Family Practice Center must reflect a balance between service and education which does not adversely affect the educational objectives. There should be a plan to assure long-range fiscal stability of the program.

C. Ambulatory Units other than Family Practice Centers

Ambulatory units other than Family Practice Centers are those sites which provide experiences that differ from those offered in the Family Practice Center and which enhance the educational program.

VI. EVALUATION

A. Evaluation of Residents

There must be adequate, on-going evaluation of the knowledge, competency, and performance of the residents. Entry evaluation assessment, interim testing and periodic reassessment, as well as other modalities for evaluation, should be utilized.

Periodic written evaluation of resident performance must be made. These evaluations must be discussed with the residents and be available for their review.

A system for documentation of residents' experiences must be utilized to monitor the educational experience and to provide documentation for future hospital privileges.

B. Evaluation of Faculty

All teaching faculty must be evaluated on an on-going basis. Documentation of faculty evaluation should include: teaching ability, clinical knowledge, attitudes, scholarly contributions, interpersonal skills and communication abilities.

C. Evaluation of Patient Care

The program must consider high quality patient care as one of its primary objectives and evaluate the care that is provided. There must be a current and retrospective audit to provide necessary feedback for continuing improvement of ambulatory and inpatient care.

D. Evaluation of the Program

The family practice residency must incorporate all elements of the Special Requirements. The program should engage in self-evaluation

¹⁷ Requirements concerning number of hospital beds may be regarded more appropriately in terms of those available for use in training residents whether in the primary hospital alone or primary plus affiliated hospitals combined. Number of beds must be perceived in context of the total number, types, and locations as well as medical staff available for quality care and teaching.

Family Practice—Geriatric Medicine

within the context of the educational needs of the residents, teaching responsibilities of the faculty and the availability of health care resources within the community. This evaluation should include an examination of the balance among education, research and service. Continuing medical education should occupy a prominent place in the program and residents should be encouraged to develop learning patterns to continue their education.

E. Evaluation of the Graduate

It is the responsibility of all programs to maintain contact with their graduates to obtain information about practice effectiveness, relevance of training to practice demands, personal satisfaction with role, practical responsibilities, evidence of participation in continuing medical education and Board certification

VII. INFORMATION ITEMS

A. Evaluation by the RRC

The program will be evaluated by the Residency Review Committee at regular intervals. It is the responsibility of the program director to submit accurate and complete information as requested by the RRC on the program information forms or in special communication from the Committee. The RRC will judge the degree of compliance with the Special Requirements and with the General Requirements.

One measure of the quality of a residency program is the performance of its graduates on the certifying examination of the American Board of Family Practice. In its evaluation of residency programs the RRC will take into consideration the information provided by ABFP regarding resident performance on the certifying examinations over a period of several years.

The degree of resident attrition and the presence of a critical mass of residents are also factors which will be considered by the Residency Review Committee in the overall evaluation of the program.

B. Notification of Change

The RRC must be notified promptly of major changes in the program, including a change in leadership. Prior approval of the RRC is required for the following: 1) the addition or deletion of a major participating hospital, 2) the utilization of a new and/or additional family practice center or the alteration of an existing center in any way which might make the facility less suitable, and 3) major changes in the program format. Upon review of a proposal for major change in a program the RRC may determine that a site visit is necessary before a decision can be made.

C. Board Certification

Family practice residents who plan to seek certification by the American Board of Family Practice should communicate with the Executive Secretary of the Board.

Effective: July 1989 ACGME: February 1989

Policies and Procedures for Programs in Family Practice Geriatric Medicine

As a general rule, geriatrics programs will be surveyed and reviewed in conjunction with the survey and review of the family practice programs to which they are attached. In special cases determined by the RRC or in the case of a new application a geriatrics program may be surveyed and reviewed separately.

A separate set of forms will be completed for the geriatric program whenever a survey is conducted. Instructions will be provided regarding the preparation of the forms and the details of the survey.

IN ORDER TO QUALIFY FOR INITIAL ACCREDITATION, A GERIATRICS PROGRAM MUST FUNCTION IN CONJUNCTION WITH A FULLY ACCREDITED FAMILY PRACTICE PROGRAM. IF THE FAMILY PRACTICE PROGRAM IS ACCREDITED ON A PROVISIONAL OR PROBATIONARY BASIS, AN APPLICATION FOR ACCREDITATION OF A GERIATRICS PROGRAM ATTACHED TO IT WILL NOT BE ACCEPTED BY THE RRC.

The Residency Review Committee will designate geriatrics programs as being accredited or not accredited. No further delineation of accreditation categories will be utilized. The accreditation of a geriatrics program will be directly tied to that of the family practice program. If the latter is subsequently accredited on a probationary basis this will be a warning to the related geriatrics program that accreditation is in jeopardy. Withdrawal of accreditation of the family practice program will result in the simultaneous loss of accreditation of the geriatrics program which functions in conjunction with it.

If the family practice program remains in good standing but the RRC judges the geriatrics program to be in noncompliance with the Special Requirements, a warning will be issued. If suitable improvement is not demonstrated in the time specified by the RRC, accreditation may be withdrawn. The PROCEDURES FOR RECONSIDERATION AND FOR APPEAL OF ADVERSE ACTIONS may be utilized by a geriatrics program from which accreditation has been withdrawn in an action separate from withdrawal of accreditation from the family practice program.

Inquiries about accreditation of family practice geriatrics programs should be directed to the Executive Secretary of the RRC for Family Practice.

Special Requirements for Programs in Geriatric Medicine (Family Practice)

I. INTRODUCTION

An educational program in geriatric medicine must be organized to provide a well supervised experience at a sufficient level for the trainee to acquire the competence of a physician with added qualifications in the field. It shall not be less than 24 months in duration.

The program must be conducted by an accredited residency program in family practice. Trainees in geriatric medicine should have satisfactorily completed an ACGME-accredited residency in family practice or internal medicine.¹⁸

II. SCOPE OF TRAINING

Clinical experience must include opportunities to observe and manage elderly patients with a wide variety of medical problems on an inpatient and outpatient basis. Trainees must be given the opportunity to provide both primary care and consultation for patients in acute, ambulatory, community and long-term care settings in order to understand the interaction of natural aging and disease as well as the techniques of assessment, therapy and management. Additionally, trainees must be given the opportunity to care for persons who are well and require routine and preventive health care measures.

The program should include an emphasis on the physiology of aging, the pathophysiology of associated diseases, functional assessment, concepts of treatment and management, both in the acute and long-term care setting, in the community and in the home.

Attention should be directed as well to the behavioral aspects of illness, socioeconomic factors, and ethical and legal considerations that may impinge on medical management.

III. FACILITIES/RESOURCES

A patient population, adequate to meet the needs of the training program, must be available in the facilities in which the educational experiences take place. At all facilities utilized by the program the trainee must be given opportunities to provide meaningful care. At each setting certain activities are mandated. The program must include the following:

A. An Acute Care Hospital: The acute care hospital central to the geriatric medicine program must be an integral component of a teaching center. It must have the full range of services usually ascribed to

¹⁸ Candidates who have not completed an ACGME accredited residency in either family practice or internal medicine should check with the American Board of Family Practice regarding their eligibility for a certificate of added qualification.

an acute general hospital including intensive care units, emergency room, operating rooms, diagnostic laboratory and imaging services and pathology department.

B. *A Long-Term Care Institution*: One or more long-term care institutions, such as a skilled-nursing facility or chronic care hospital, is a necessary component of the geriatric medicine program. The total number of beds available must be sufficient to permit a comprehensive educational experience. Individuals of both sexes with a spectrum of chronic illness and potential for rehabilitation must be available. The institution(s) must be approved by the appropriate licensing agencies of the state and the standard of facilities and care in each must be consistent with those promulgated by the Joint Commission on the Accreditation of Hospitals.

C. *Long-Term Non-Institutional Care*: At least one non-institutional care service, for example, home care, day care or life care, is a necessary component of the geriatric medicine program.

D. *The Ambulatory Care Program*: This service must be designed to render care in a geriatric clinic or family practice center to elderly patients who may require the services of multiple medical specialties (including, but not limited to, neurology, urology, psychiatry, podiatry, orthopaedics, dentistry, audiology and ophthalmology) and multiple disciplines (especially social work and nutrition). The opportunity to render continuing care and to organize recommendations from these medical specialties and disciplines is mandatory. This will require that medical records include information pertinent to the assessment and management of older patients, including the functional assessment.

E. *Additional Educational Environment*: Peer interaction is essential for trainees. To achieve this goal, an accredited training program in at least one relevant specialty, other than family practice, must be formally available to the teaching center sponsoring the training program in geriatric medicine. This may be accomplished by affiliation with another educational institution for the enrichment of the educational experience.

There must be a formal affiliation agreement between each long-term care facility included in the program and the sponsoring institution such that the institution must acknowledge its responsibility to provide a high quality of care and to provide adequate resources and administrative support for the educational mission. In addition, there must be a letter of agreement between each long-term care facility and the office of the director of the geriatric medicine program which guarantees the director appropriate authority at the long-term care institution to carry out the training program.

IV. FACULTY AND STAFF

A. *Program Director*: The director must be fully committed to the program in order to devote sufficient time to the achievement of the educational goals and objectives. The program director must be primarily based at the teaching center and must be certified in internal medicine or family practice or possess equivalent credentials. It is preferable that the director hold a "Certificate of Added Qualifications in Geriatric Medicine" as well. The program director must have considerable experience in geriatric medicine and must be responsible for the entire program. The individual must have demonstrated interest in research and a commitment to geriatric medicine.

B. *Other Faculty*: There must be sufficient qualified faculty in addition to the program director to provide educational, clinical and research expertise in geriatric medicine. Some of these faculty may be part-time in geriatric medicine or drawn wholly from collaborating programs. The faculty commitment must not attenuate the quality of the core residency training program. Because of the multi-disciplinary nature of geriatric medicine, the program must have meaningful relationships with neurology and psychiatry. Appropriate relationships with physical medicine and rehabilitation, as well as general and

subspecialty surgery (especially orthopedics, ophthalmology, otolaryngology, including audiology, and urology) should be maintained. Additionally, a liaison should be established with the departments of nursing and social work.

C. *Geriatric Care Team*: At the acute hospital (on the inpatient service or in the outpatient setting or family practice center) or in one of the long-term care facilities a meaningful experience must be available with a physician-directed geriatric team. Essential members include a geriatrician, a nurse, and a social worker. In addition, a variety of individuals representing disciplines within medicine (for example, neurology, psychiatry, and rehabilitation and physical medicine) and ancillary professions (for example, physical therapy, pharmacy and chaplaincy) are desirable members of the team as needed for patient care and pedagogical purposes. Regular team conferences must be held.

V. EDUCATIONAL PROGRAM

All major dimensions of the curriculum should be structured educational experiences for which written goals and objectives, a specific methodology for teaching and a method of evaluation exist. The curriculum must assure the opportunity for trainees to achieve the cognitive knowledge, psychomotor skills, interpersonal skills, professional attitudes and practical experience required of a physician in the care of the aged.

Didactic as well as clinical learning opportunities must be available to the trainee. Conferences or seminars/workshops in geriatric medicine should be specifically designed for the trainee in order to augment the clinical experiences.

As the trainees progress through their training, they must have the opportunity to teach personnel such as nurses, allied health personnel, medical students and residents. Appropriate experiences designed to refine educational and teaching skills of the trainees and to develop the necessary administrative skills must be provided.

Appropriate supervision of the trainees must be provided during all of their educational experiences.

The following components must be provided:

A. *Geriatric Medicine Consultation Program*: This program must be formally available in the ambulatory setting, the inpatient service and/or the emergency room of the acute care hospital.

B. *The Long-Term Care Experience*: In the long-term care institutional setting, each trainee must have a continuing longitudinal clinical experience, and a block time experience is desirable as well. Emphasis during the longitudinal experience should be focused on the approaches to diagnosis and treatment of the acutely and chronically ill, frail elderly in a less technologically sophisticated environment than the acute care hospital, on working within the limits of a decreased staff-patient ratio as compared to hospitals, on a much greater awareness and familiarity with physical medicine and rehabilitation, and on the challenge of the clinical and ethical dilemmas produced by the illness of the very old.

Experience with home visits should be included, and exposure to the organizational and administrative aspects of home health care is required.

C. *Research Program*: There must be evidence of faculty involvement in research and the faculty must provide a suitable research environment for the trainees. The nature of gerontological research spans a very broad spectrum, from molecular biology to health and social policy. Hence the research capabilities and resources of the faculty intensively involved in the clinical training of trainees may not meet the needs of all trainees, and working relationships with faculty from the relevant disciplines, even in the selection of research mentors, will be important. The disciplines within public health are especially likely to be relevant. However, the primary responsibility for the trainee must reside with the program director in geriatric medicine.

General Surgery

The trainees should be exposed to and take part in research programs which provide an environment conducive to a questioning attitude, to protocol development and to critical analysis. The trainees should help design, conduct and evaluate a research project in the area of geriatric medicine and prepare its results for publication when appropriate. The completion of a research project during the training program is strongly encouraged.

D. *Geriatric Psychiatry Program*: An identifiable structured experience in geriatric psychiatry, including a didactic and clinical experience, must be included in the program of each trainee. Behavioral sciences such as psychology/social work and others must be included in the curriculum.

VI. SPECIFIC KNOWLEDGE AND SKILLS

The training program must provide opportunities for the trainees to develop clinical competence in the overall field of geriatric medicine. The curriculum of the program must exhibit, as a minimum, the following content and skill areas:

A. Current scientific knowledge of aging and longevity, including theories of aging, physiologic versus pathologic changes of aging, epidemiology and natural history of aging, and diseases of the aged.

B. Aspects of preventive medicine, including nutrition, exercise, screening and immunization for disease, including awareness of community resources dedicated to these ends is needed.

C. Geriatric assessment (both cognitive and functional; activities of daily living (ADL); the instrumental activities of daily living (IADL); the appropriate use of the history, physical and mental examination, and the laboratory.

D. Appropriate use of multiple professionals, especially nurses, social workers and rehabilitation experts, to assist in assessment and implementation of treatment.

E. Those syndromes of special interest to geriatric medicine, including, but not limited to, cognitive impairment, falls, incontinence, osteoporosis, dysthermias, sensory impairment, decubitus ulcers, and malnutrition.

F. Those diseases, including neoplastic, cardiovascular, neurologic, musculoskeletal, metabolic and infectious, which are especially prominent in the elderly and which may have presentations or clinical courses in the elderly different from those in the younger individual.

G. Pharmacologic alterations associated with aging, including changes in pharmacokinetics, pharmacodynamics, drug interactions, over medication and issues regarding compliance.

H. Psychosocial aspects of aging including housing, depression, bereavement and anxiety.

I. The economic aspects of supporting services, including Title III of the Older Americans Act, Medicare, Medicaid and cost containment.

J. Ethical and legal issues especially pertinent to geriatric medicine, including incompetence, guardianship, right to refuse treatment, and wills.

K. General principles of geriatric rehabilitation including those applicable to patients with orthopedic, rheumatologic, cardiac and neurologic impairments. These principles should include those related to the use of physical medicine modalities, exercise, functional activities, assistive devices, environmental modification, patient and family education and psychosocial and recreational counseling.

L. Management of patients in long-term care settings, including knowledge of the administration of long-term institutional (including, for example, safety regulations) and non-institutional care and the levels of care, appropriate interventions, and the continuum of care from short- to long-term.

M. Research methodologies related to geriatric medicine, including biostatistics, clinical epidemiology, medical information, information sciences, decision analysis, critical literature review, research design,

cross-sectional and longitudinal methods. (The training identified in sections L and M may be appropriate to the receipt of an academic degree in public health or hospital administration.)

N. Pre-operative assessment and involvement in post-operative management.

O. Iatrogenic disorders and their prevention.

P. Communication skills, both with patients, families, and professional colleagues and in delivering case reports, literature searches, and research papers.

Q. The pivotal role of the family in caring for many elderly and the community resources (formal support systems) required to support both patient and family.

VII. EVALUATION

There must be periodic evaluation of the trainees by the faculty and program director. Written records of these evaluations must be maintained. The results of the evaluations must be discussed with trainees.

There should also be provision for evaluation of the training program by the staff and trainees.

One measure of the quality of a program will be the performance by the its graduates on the examinations of the certifying Board.

The RRC must be notified promptly of any major changes in the program or its leadership.

VIII. CERTIFICATION

Those planning to seek certification/added qualifications by the American Board of Family Practice or the American Board of Internal Medicine should communicate with the Administrative Officer of the Board as listed in the *Directory of Graduate Medical Education Programs* to ascertain the full requirements.

Effective: January 1988 ACGME: September 1987

7. SPECIAL REQUIREMENTS FOR RESIDENCY TRAINING IN GENERAL SURGERY

I. GENERAL CHARACTERISTICS OF ACCREDITED PROGRAMS

The training of surgeons for the practice of general surgery encompasses education in basic sciences, training in cognitive and technical skills, development of clinical knowledge and maturity, and acquisition of surgical judgment.

A. The program must provide the opportunity for residents to learn in depth the fundamentals of basic science as applied to clinical surgery. These include but are not limited to the elements of wound healing, hemostasis, hematologic disorders, oncology, shock, circulatory physiology, surgical microbiology, respiratory physiology, gastrointestinal physiology, genitourinary physiology, surgical endocrinology, surgical nutrition, fluid and electrolyte balance, metabolic response to injury including burns, musculoskeletal biomechanics and physiology, immunobiology and transplantation, applied surgical anatomy, and surgical pathology.

B. The program must provide experience in preoperative, operative, and postoperative care for patients in all areas that constitute the principal components of general surgery; specifically, diseases of the head and neck, breast, skin and soft tissues, alimentary tract, abdomen, vascular system, and endocrine system; the comprehensive management of trauma and emergency surgery; and surgical critical care.

Additional components which must also be encompassed in the teaching program, as described in II.A.5, are cardiothoracic surgery, pediatric surgery, plastic surgery, endoscopy, urology, gynecology, neurosurgery, orthopaedics, and anesthesiology.

C. Inasmuch as general surgery is a discipline of great breadth and often consultative in nature, the program must be conducted in institutions accredited by the Joint Commission on Accreditation of Healthcare Organizations and classified as general hospitals; these institutions, by definition, must include facilities and staff for a variety of

services, including radiology and pathology. There must be at least one additional residency program, either in internal medicine, or pediatrics, or family practice, based in the parent or in one of the integrated institutions so that residents from this program rotate through all of the integrated institutions.

D. The goal of a surgical residency program is to prepare the resident to function as a qualified practitioner of surgery at the high level of performance expected of a board certified specialist; the educational components of the program, therefore, must be of the highest priority. Residents must be provided adequate time and sufficient facilities for study and be assured of a rotation schedule that provides an equivalent educational opportunity for each resident. While every residency carries with it a commitment of service to patients in the institution, the service responsibilities must support and not detract from the educational activities.

II. TRAINING PROGRAM

A. Duration and Scope

Five years of graduate training in surgery after graduation from medical school is the minimum amount of time required for acquisition of necessary knowledge, technical skill, and judgment. Any program that extends training beyond these minimum requirements must present a clear educational rationale consonant with the Special Requirements and objectives for residency training. The program director must obtain approval of the Residency Review Committee prior to implementation and at each subsequent review of the program. Prior to entry in the program, each resident must be notified in writing of the required length of training. All years must be in an accredited program under the guidance of the program director in surgery regardless of rotations to other disciplines.

To be acceptable, a program must

1. Consist of five years of which:
 - a. not more than twelve months may be devoted to education in a single surgical discipline other than the principal components of surgery;
 - b. not more than six months in total may be allocated to non-surgical clinical disciplines such as internal medicine, pediatrics, gastroenterology, anesthesiology, or surgical pathology;
 - c. at least three and one half years must be clinical surgery, with experience in endoscopy, surgical intensive care, and emergency room included under this category;
 - d. three of the clinical surgery years must be concerned with the principal components of general surgery as listed in I.B.
2. Commit the chief or final clinical year to the principal components of general surgery at the parent or integrated institution(s).
 - a. In the chief year, not more than four months may be devoted exclusively to any one principal component of general surgery;
 - b. In the chief year, residents must rotate only on services devoted to the principal components of general surgery but they may have primary responsibility for surgical specialty cases if the patients are on a general surgical service;
 - c. In the chief year, with prior approval of the RRC, a rotation on a pediatric surgical service may be acceptable under the following conditions: 1) that the resident's experience in the principal components of general surgery is adequate; 2) that the resident is responsible for the preoperative, operative, and postoperative care of the pediatric surgical patient; and, 3) that the volume and complexity of cases are appropriate for a chief resident.

3. Provide personal experience to each resident in performing a variety of rigid and flexible endoscopic techniques, including laryngoscopy, bronchoscopy, esophagoscopy, gastroscopy, colonoscopy, peritoneoscopy, and intraoperative cholelithotomy, as well as new and evolving endoscopic techniques.
4. Provide sufficient experience in an emergency room and in intensive care units to manage patients with severe and complex illnesses and with major injuries requiring critical care.
5. Enable the resident to acquire an understanding of the principles of and to have a personal clinical experience in the surgical specialties including:
 - a. preoperative, operative, and postoperative care in cardiothoracic surgery, pediatric surgery, and plastic surgery;
 - b. participation in the overall management of patients with common problems in urology, gynecology, neurological surgery, orthopaedics, and anesthesiology.

These experiences may be provided either by a rotation through that specialty or through patient care activities which must be documented by means of an operative log, record, or registry. At the time of program review, a listing of the goals and objectives that each program maintains for each surgical specialty rotation should be available as well as a description of the process through which these goals are to be achieved for each resident.

6. Provide the opportunity for surgical residents to manage, on the surgical services, patients who may or may not require surgical intervention (e.g., patients with pancreatitis, portal hypertension, multiple trauma, immunosuppression, etc.) and to acquire skill in such non-operative management.
7. Provide teaching in critical thinking, design of experiments, and evaluation of data as well as in technological advances that relate to surgery and the care of patients with surgical diseases.
8. Encourage participation by the residents in clinical and/or laboratory research.

B. Volume and Complexity

Operative skill is essential for the surgeon and can be acquired only through personal experience and training. The program must provide for sufficient operative experience to train qualified surgeons, taking into account individual capability and rate of progress.

1. The volume and variety of the operative experience of each resident for the entire training program must be such as to assure:
 - a. A balanced experience in each of the principal components of general surgery; namely, head and neck, breast, skin and soft tissues, alimentary tract, abdomen, vascular system, and endocrine system; the comprehensive management of trauma and emergency surgery; and surgical critical care.
 - b. A sufficient number and distribution of complex cases, as determined by the Residency Review Committee, for the achievement of adequate operative skill and surgical judgment.
2. The program director must ensure that the operative experience of residents in the same program is comparable. While the overall number of major operations to be performed by each resident is not specified, an acceptable range is from 500-1000 major cases in all years and from 150-300 major cases in the chief year.

Operative experience of any one resident in excess of 450 cases for the chief year or 1500 cases for all years must be justified by the program director.
3. When previous personal operative experience justifies a teaching role, residents should act as teaching assistants and list such cases for the 4th and 5th years only.

General Surgery

C. Responsibility

A resident is considered to be the surgeon when he/she can document a significant role in the following aspects of management: determination or confirmation of the diagnosis, provision of preoperative care, selection and accomplishment of the appropriate operative procedure, direction of the postoperative care and accomplishment of sufficient follow-up to be acquainted with both the course of the disease and the outcome of its treatment. Participation in the operation only, without pre- and post-operative care, is inadequate.

D. Educational Conferences

Educational conferences must be adequate in quality and quantity to provide a review of clinical surgery as well as of advances in surgery.

The conferences should be scheduled to permit the residents to attend on a regular basis. Participation by both residents and teaching staff must be documented.

The following types of conferences must exist within a program:

1. Weekly review of all current complications and deaths including radiological and pathological correlation of surgical specimens and autopsies;
2. A course or structured series of conferences to ensure coverage of the basic and clinical sciences fundamental to surgery in general; sole reliance on textbook review is inadequate;
3. Regular organized clinical teaching, such as ward rounds and clinical conferences.

E. Working Environment and Hours

Graduate education in surgery requires a commitment to continuity of patient care. This continuity of care must take precedence—without regard to the time of day, day of the week, number of hours already worked, or on-call schedules. At the same time, patients have a right to expect a healthy, alert, responsible, and responsive physician dedicated to delivering effective and appropriate care.

The program director must establish an environment that is optimal both for resident education and for patient care, while assuring that undue stress and fatigue among residents are avoided. It is his/her responsibility to ensure assignment of appropriate in-hospital duty hours so that residents are not required to perform excessively difficult or prolonged duties regularly. During these hours residents should be provided with adequate sleeping, lounge, and food facilities. There must be adequate backup so that patient care is not jeopardized during or following assigned periods of duty. Support services must be such that the resident does not spend an inordinate amount of time in non-educational activities that can be discharged properly by other personnel.

Different specialties and different rotations may require different working hours and patterns. A distinction must be made between on-call time in the hospital and on-call availability at home vis-a-vis actual hours worked. The ratio of hours worked and on-call time will vary with the level of residency and therefore precludes a set pattern of established hours.

Residency training in surgery is a full time responsibility; activities outside the educational program must not interfere with the resident's performance in the educational process as determined by the program director nor must they interfere with the residents' opportunities for rest, relaxation, and study.

III. TEACHING STAFF

The establishment of an inquiring and scholarly environment in the parent and integrated institution(s) is the primary responsibility of the teaching staff in a general surgery training program. Only in such a milieu can residents develop the facility for critical analysis and further growth potential requisite for a lifetime of self-education after the completion of formal residency training. The teaching staff that is responsible for the direction and execution of the program must be well

qualified to create and maintain such an environment and be of sufficient diversity of interest that the many facets of surgery are represented.

A. Program Director

The program director's responsibility is to support the residency training program by devoting his/her principal effort to its management and administration, as well as to teaching, research, and clinical care limited to the parent or integrated institution(s).

Therefore, the program director shall:

1. Be highly qualified in surgery, certified by the American Board of Surgery, or have equivalent qualifications, and shall be dedicated to surgical education and scholarship, as documented by his/her curriculum vitae.
2. Be based at the parent or one of the integrated institutions, so that he/she or a designated representative is readily available to the resident staff.
3. Be appointed, as a normal rule, for at least the duration of the program plus one year, that is a minimum of six years. Persons appointed or elected for short durations or in an honorary capacity cannot serve as program directors.
4. Designate other well qualified surgeons to assist in the supervision of the resident staff so that, in addition to the program director, for each approved chief residency position there is at least one geographic fulltime teaching staff member whose major function is to support the residency program. These key staff members must be appointed for a period long enough to ensure adequate continuity in the supervision of the resident staff.
5. Be responsible for rotations and staff appointments of attending surgeons on the teaching services in the parent and in all integrated institutions.
6. Make resident appointments and assignments and be responsible for the proper conduct of the educational activities; namely, for their supervision, direction, and administration in all participating institutions.
7. Provide complete and accurate program information forms and resident operative records to the RRC so that an appropriate assessment of the program can be made.

B. Other Teaching Staff

Members of the teaching staff must also possess the qualifications listed for the program director in III.A.1. They must have diverse expertise to meet the needs of the training program. They must have a demonstrated interest and ability in teaching, be willing to devote the necessary time and effort to the educational program, and permit residents to participate actively in the management of patients under their care. The teaching staff must be formally organized and have documented regular meetings in order to review educational and administrative policy.

C. Scholarly Environment

The quality of the educational environment of the parent and integrated institutions is of paramount importance to the program. Staff activity at affiliated institutions cannot account for or substitute for the educational environment of the parent and integrated institutions. Adequate documentation of scholarly activity on the part of the program director and the teaching staff at the parent and integrated institutions must be submitted at the time of the program review. Documentation of scholarly activity is based on:

1. Participation in continuing surgical education;
2. Participation in regional or national surgical scientific societies;
3. Presentation and publication of scientific studies; and,

4. Demonstration of an active interest in research as it pertains to their own special surgical interests. The Residency Review Committee will consider documented involvement in the following as indications of the commitment of the staff to research:
 - a. Projects that are funded following peer review;
 - b. Publications in peer reviewed journals;
 - c. Presentations at national and regional scientific meetings;
 - d. Research protocols that have been approved by appropriate institutional committees or other organizations;

While not all members of a teaching staff can be investigators, clinical and/or basic science research must be ongoing in the department of surgery of the parent and integrated institution(s). Research on the part of residents is not a substitute for the involvement of the program director and teaching staff. The staff as a whole must document active involvement in all phases of scholarly activity as defined above in order to be considered adequate to conduct a program of graduate education in surgery.

D. Supervision

The attending physician has both an ethical and legal responsibility for the overall care of the individual patient and for the supervision of the resident involved in the care of that patient. Although they require less direction than junior residents, even the most senior residents must be supervised. A chain of command that emphasizes graded authority and increasing responsibility as experience is gained must be established. Judgments on this delegation of responsibility must be made by the attending surgeon who is ultimately responsible for a patient's care; they are based on his/her direct observation and knowledge of each resident's skills and ability.

To insure the fulfillment of these responsibilities, the following principles of supervision must be operative within a training program:

1. Supervision of residents must be specified in the bylaws, policies, procedures, rules and/or regulations of the department.
2. Evidence that adequate supervision exists within a program must be provided to the site visitor at the time of program review in the form of signed notes in the patient charts and/or other such records as well as through personal interviews of residents.
3. Proper supervision must not conflict with progressively more independent decision making on the part of the resident; thus, the degree of supervision may vary with the clinical circumstances and the training level of the resident. However, members of the teaching staff must always be immediately available for consultation and support in order to exercise their responsibilities properly.

IV. OUTPATIENT RESPONSIBILITIES

To be adequate, a program must document both inpatient and outpatient activities. Outpatient activities constitute an essential component for providing adequate experience in continuity of patient care. These activities should be conducted in such a way that the resident has an opportunity to examine patients preoperatively, has ample opportunity to consult with the attending surgeon regarding operative care, and has an opportunity to participate in the operation and in the immediate postoperative care until release from the facility. To participate in posthospital care, the resident has the responsibility for seeing patients personally in an outpatient setting and consulting with the attending surgeon regarding follow-up care.

V. SPECIAL TRAINEES

A. At the time of each program survey, or at other times upon request of the Residency Review Committee, the program must provide to the RRC a report on all special trainees of any training programs, both approved and unapproved, in the parent and integrated institutions that might affect the experience of the residents in the core program in

general surgery. Examples of such programs include fellowships or residencies in vascular surgery, oncologic surgery, head and neck surgery, critical care, trauma, endoscopy, gastroenterology, transplantation, pediatric surgery, and endocrine surgery that provide clinical experience to trainees outside the general surgery residency program. The report must describe in detail the relationship of the special trainee(s) to the residents in the general surgery program. A program in which the experience of general surgery residents is adversely affected by the presence of other trainees will be subject to adverse action by the RRC.

In particular, the following are noted:

1. A special trainee may not supervise chief residents.
2. A chief resident and a special trainee may not be assigned to the same team or have primary responsibility for the same patients.

VI. AFFILIATED AND INTEGRATED INSTITUTIONS

An institution which cannot provide sufficient resources and clinical experience within its own facilities may make arrangements with other institutions through formal written agreements to provide additional resources and experience. All such agreements are subject to approval by the Residency Review Committee either as indicated below in item VI.C or at the time of program review.

A. Institutions may be *affiliated* with the parent institution through an Affiliation Agreement, which must cover the areas specified in the General Requirements 1.2. Affiliated institutions must promote the educational goals of the program rather than simply enlarge the program and must not be added primarily for the purpose of meeting service needs.

B. Institutions may be *integrated* with the parent institution through an Integration Agreement that must specify—in addition to the General Requirements 1.2—that the program director of the parent institution: 1) appoints the members of the teaching staff at the integrated institution; 2) appoints the chief or director of the teaching service in the integrated institution; 3) appoints all residents in the program; and, 4) determines all rotations and assignments of both residents and members of the teaching staff. As a general rule, institutions integrated with parent hospitals must be in such close geographic proximity as to allow all residents to attend joint conferences, basic science lectures, and morbidity and mortality reviews on a regular documented basis in a central location. If the institutions are geographically so remote that joint conferences cannot be held, an equivalent educational program of lectures and conferences in the integrated institution must be fully documented.

C. Prior approval must be obtained from the Residency Review Committee: 1) for a portion of the final year to be spent at an affiliated institution; 2) for *affiliations* with rotations of six months or more as well as for all *integrations*; and 3) for more than one year total to be spent away from the integrated institution(s).

VII. NUMBER OF APPROVED RESIDENCY POSITIONS

A. The number of positions in the training program must be approved by the Residency Review Committee; this number will include all residents who are appointed for a full academic year in the training program. Any request for changes in the resident complement must be justified in terms of the educational goals of the program.

B. The number of PGY1, PGY2, and PGY3 positions should be consistent with the number of chief residency positions as well as of positions for providing prespecialty training to identifiable subspecialties. The Residency Review Committee permits modest variations from the approved number of PGY1, PGY2, and PGY3 positions on a temporary (one year) basis only. A modest variation is understood by the RRC as within a ten percent variation in the total number of PGY1, PGY2, and PGY3 residents.

General Surgery

VIII. EVALUATION

A. Programs of graduate education in surgery must be so constructed that there is a clear demonstration by the resident of acquisition of a solid foundation of fundamental surgical knowledge prior to progression in the program to the level of independent but supervised patient management and operative care. An objective test mechanism is required as a component of the process of demonstration of this cognitive capability. While each program may utilize its own test instruments, the American Board of Surgery In-Training Examination (ABSITE) is considered a most desirable example. However, results of the in-training examination should not be used as the only criterion of resident performance.

In addition to measuring the cognitive capability of the resident, the program must also have a system by which to measure the level of the resident's clinical qualifications as he/she progresses through the program. Any program that does not establish such a system of trainee evaluation that clearly documents the progress of each resident in meeting the cognitive and clinical goals of the program will not be considered acceptable.

B. Including the evaluation processes indicated in the previous paragraph (VIII.A), the overall performance of each resident must be evaluated by the teaching staff at least every six months.

1. A documented record of that evaluation must be prepared and maintained for subsequent review.
2. All evaluations must be reviewed regularly with trainees.

C. A program must strive for the highest possible quality of educational experience for the residents; it will be judged on this basis. One measure of the quality of a program is the performance of its graduates with respect to the American Board of Surgery certification process. Graduates of ACGME-approved programs are expected to complete this process successfully. A program will be judged deficient if during the most recent five year period more than 50 percent of its graduates fail either the qualifying or certifying examination on the first try.

Effective: January 1990 ACGME: June 1989

Special Requirements for Postgraduate Fellowships in Special Areas of General Surgery

I. GENERAL INFORMATION

A. A postgraduate fellowship is a prescribed post general surgery residency experience of at least one year devoted to the enhancement of knowledge and skills in a defined area of general surgery. Postgraduate fellowship programs in the subspecialties of general surgery may be accredited only in institutions which sponsor accredited residency programs in general surgery, or which are related by formal agreement to such institutions and programs. Programs in subspecialties are approved only as an integrated part of and administratively attached to the approved core program in general surgery.

B. Postgraduate fellowship education in general surgery is a component in the continuum of the educational process; therefore, such education will take place as specified in the Special Requirements.

C. Postgraduate fellowship programs will be considered for accreditation only in subspecialty areas that meet the requirements for accreditation as established by the Accreditation Council for Graduate Medical Education.

D. 1. The essentials enumerated in the Special Requirements for Residency Training in General Surgery are also applicable to the postgraduate fellowships. In conformity with the Special Requirements, programs must provide an intellectual environment for acquiring the knowledge, skills, clinical judgment and attitudes that are essential to the practice of the specific subspecialty. This objective can be achieved only when the program director, the supporting faculty and staff, and

the administration are fully committed to the educational program and when appropriate resources and facilities are present. Effective graduate education is not achieved when the education program functions primarily to meet service commitments.

2. The following items, adapted from the Special Requirements for Residency Training in General Surgery, merit emphasis:
 - a. The postgraduate fellowship program director must be qualified to supervise and to educate fellows appropriately in the specific subspecialty and must be certified by the American Board of Surgery or possess equivalent qualifications. The program director for the subspecialty program and for the core program, as well as the institution itself, will be responsible for insuring that adequate facilities and other necessary resources are available to provide an education of high quality. There should be a sufficient number of qualified faculty to provide the educational experience and to evaluate the progress and performance of the fellow. As with residency program directors in general surgery, it is essential that postgraduate fellowship program directors devote sufficient time and effort to the postgraduate fellowship program and related activities. It is desirable that the postgraduate fellowship program director is appointed on a geographic full-time basis.
 - b. A postgraduate fellowship must provide sufficiently advanced education to allow the fellow to acquire special skill and knowledge in a specific subspecialty. This education should consist of academic and technical components. The academic component should emphasize scholarship, self-instruction, teaching, development of analytic skills and surgical judgment, and research creativity. The technical components should ensure the ability of the fellow to perform skillfully the procedures required for the practice of the subspecialty.

E. Programs will be evaluated according to the following postgraduate fellowship prerequisites:

1. A sufficient number of new and follow-up patients must be present to assure appropriate inpatient and outpatient experience for each fellow.
2. Subspecialty conferences, seminars, and literature review activities of high quality and of sufficient number must be regularly scheduled. Active participation of the fellow in the planning and the production of these meetings is essential.
3. A fellow must have the opportunity to provide consultation with faculty supervision and should have clearly defined educational responsibilities for residents, medical students and allied health personnel. These teaching experiences should correlate basic biomedical knowledge with the clinical aspects of the subspecialty.
4. There must be close interaction between the parent residency program in general surgery and the postgraduate fellowship program. Lines of responsibility for the general surgery resident and the fellow must be clearly defined. In addition, the fellow should maintain a close working relationship with residents and fellows in general surgery, and in other disciplines such as radiology, pathology, medicine and pediatrics.
5. Reflecting the dedication of its parent organizations, the RRC for Surgery is committed to the idea of promoting and strengthening graduate education in general surgery. To this end, the integrity of institutional commitment to providing optimum experience in the essential components of general surgery for trainees is critical. The unique nature of the chief resident year (PGY-5) of surgical training is designed to promote the maximum maturation of judgment, decision making and technical

proficiency. The uniqueness of this experience is fragile and can be threatened by the interposition of "special trainees" (i.e., vascular, oncology, head and neck, hand, critical care, etc. fellows) between the general surgery chief residency and his ultimate responsibility to the patient as well as his access to his attending surgeon.

6. The RRC for Surgery has determined that, in principal, it is inimical to training in general surgery to assign a chief resident to the same patients with a "special trainee" or fellow who has previously completed the final years of an accredited program in general surgery. As a rule, the RRC for Surgery will not approve programs which propose such a relationship, i.e., both the general and fellowship program.
7. Under very exceptional circumstances, the RRC will consider requests for relief from this rule. Such requests must provide documentation to the effect that the integrity of the general surgery training is preserved or enhanced.
8. Implicit to this request for relief is the requirement for abundant numbers of patients to serve the educational needs of both the chief resident and the special trainee. The allocation of these patients to one or the other remains the responsibility of the program director. In the event that the chief resident and special trainee share an operative experience, credit for the operation will be assigned to one or the other, but not both. Preferably, this credit will be awarded to the individual responsible for the pre and postoperative care of the patient. The fellow is not a substitute for full-time surgical faculty.
9. A postgraduate fellowship program must have an investigational component. A fellow should learn to design, to carry out and to interpret research studies. Facilities must be made available for research activity.
10. A postgraduate fellowship must offer supervised training in the operative procedures and in the technical skills integral to the subspecialty discipline involved. Instruction and experience must be sufficient for the fellow to acquire an understanding of the common procedures of the subspecialty, their indications, risks and limitations.

F. Postgraduate fellowship program directors must have a clearly defined method for regular periodic assessment of the performance of the fellow. The assessment must include cognitive, motor and interpersonal skills, and surgical judgment. There must be provision for regular communication of this information to the fellow and to the residency program director.

G. The following policies and procedures pertain to the accreditation of postgraduate fellowship programs:

1. Hospital information forms to be used for accreditation of a postgraduate fellowship program will be distributed to the director of the general surgery residency program. It will be the responsibility of the residency program director to collect information from directors of the postgraduate fellowship programs that are to be reviewed for accreditation. A site visitor will review the entire institutional program in general surgery, including the postgraduate fellowship programs being considered for accreditation. The statistical and narrative reports for all components of the program will be forwarded to the Residency Review Committee for General Surgery (RRC-GS). The RRC-GS will review the institutional program in its entirety and will determine the accreditation of the general surgery residency program and the postgraduate fellowship programs.

2. Postgraduate fellowship programs will be accredited only if the residency program in general surgery is fully or provisionally accredited. The accreditation status of postgraduate fellowship programs may equal, but not exceed the accreditation status of the parent general surgery residency program. A general surgery residency program may

achieve and retain accreditation whether or not the affiliated postgraduate fellowship programs are accredited. Loss of accreditation of the general surgery residency program will result in loss of accreditation of all postgraduate fellowship programs related to that residency.

3. The review cycle for postgraduate fellowship programs will be coordinated with the review cycle for the general surgery residency program with provision for separate review of a postgraduate fellowship program when major changes occur.

4. Progress reports may be used to obtain additional information regarding postgraduate fellowship program progress and development.

Special Requirements for Residency Training in Surgical Critical Care

I. GENERAL CHARACTERISTICS

A. Surgical critical care is an area of surgery dealing with critically ill patients with surgical problems. Institutions sponsoring graduate training programs in surgical critical care must provide the educational resources appropriate for the development of proficiency in managing critically ill surgical patients and for supervising surgical critical care units. The training program must be an integral part of an accredited core program in general surgery.

B. Graduate training in surgical critical care shall be of at least one year's duration. The training may be accomplished after full completion, or after the completion of at least three years, of an approved graduate educational program in the surgical disciplines of general surgery, neurosurgery, urology, or obstetrics and gynecology. This subspecialty training in surgical critical care is in addition to the minimum requirements set forth in the "Special Requirements" for these core programs.

There should be an institutional policy governing the educational resources committed to critical care programs and assuring cooperation of all involved disciplines. When more than one critical care program exists in an institution, it will be the responsibility of the institution to coordinate interdisciplinary requirements.

II. DURATION AND SCOPE OF TRAINING

A. The one-year training period must be devoted exclusively to educational activities related to the care of critically ill surgical patients and to the administration of critical care units. Surgical critical care must include primary educational activities in a surgical intensive care unit with pediatric and/or adult patients, located in an institution which has been approved by the RRC for Surgery as an integrated institution, as defined in the Special Requirements of General Surgery, with the core general surgery or pediatric surgery residency program. Training may occur in a variety of settings to include a cardiac/thoracic intensive care unit, a trauma intensive care unit, a burn intensive care unit, a transplant unit, a surgical nutrition unit, a neurosurgical intensive care unit, a neonatal intensive care unit, or a high-risk pregnancy intensive care unit.

B. This training shall not include more than one interrupted period.

III. OBJECTIVES

A. Since the completion of an accredited surgical residency training program should qualify the surgeon to care for the basic problems of critically ill surgical patients, training offered by the surgical critical care program must allow the trainee to acquire an advanced level of skill in management of critically ill surgical patients.

Such an advanced level of skill presumes the ability to manage the basic problems of: 1) patients with multiple trauma; 2) post-operative patients who require mechanical assist devices and pharmacologic agents to maintain vital function and must therefore be monitored; 3) patients, of all age groups but particularly the elderly and the very young, with critical surgical diseases complicated by cardiac, respiratory, renal, or metabolic dysfunction requiring careful monitoring and treatment of multiple problems.

General Surgery—Surgical Critical Care

In addition, however, an advanced level of skill will include the mastery of: 1) the use of advanced technology and instrumentation to monitor the physiologic status of patients in the neonatal, pediatric, child-bearing, or advanced years; 2) organizational and administrative aspects of a critical care unit; 3) activities which allow trainees to develop a leadership role in teaching and in research related to surgical critical care; 4) ethical, economic, and legal issues as they pertain to critical care.

B. In addition, it is expected that individuals completing training in surgical critical care will be able to do the following:

1. Teach the specialty of surgical critical care.
2. Conduct research in the various areas of surgical critical care such as, new instrumentation, identification of important physiologic parameters, and/or monitoring evaluation of pharmacologic agents in the critically ill patient.
3. Administer a surgical critical care unit and appoint, train and supervise specialized personnel, establish policy and procedures for the unit, and coordinate the activities of the unit with other administrative units within the hospital.

IV. ORGANIZATION OF THE STAFF

A. The critical care training program must be under the direction of a surgeon certified in surgical critical care by the American Board of Surgery, or who has the equivalent in surgical training as well as the appropriate qualifications and experience in surgical critical care.

B. The program director and the surgical teaching staff of the critical care program must have unrestricted privileges regarding the admission, treatment, and discharge of their own patients on the surgical and/or pediatric surgical critical care units.

C. The director shall have administrative responsibility for the surgical critical care teaching program and shall appoint all residents and teaching staff to the program and determine their duties.

D. In the teaching environment of the surgical critical care unit it is recognized that the teaching staff in surgery, medicine, pediatrics, and anesthesiology may all be involved in the care of specific patients; therefore, a collegial relationship must exist between the surgical director of the critical care training program and the teaching staff in order to enhance the educational opportunities for all residents and trainees.

E. The teaching staff must be specifically qualified in the care of critically ill surgical patients and must provide the program director with regular evaluations of the trainee(s).

F. The teaching staff must have real and demonstrated interest in teaching and set an example for trainees by documented engagement in scholarly pursuits to include 1) participation in their own continuing surgical education, 2) participation in regional and national surgical scientific societies, 3) presentation and publication of scientific studies, 4) demonstration of an active interest in research as it pertains to critical care problems.

V. CLINICAL AND EDUCATIONAL FACILITIES AND RESOURCES

A. A surgical critical care program must function in a unit which has sufficient numbers of knowledgeable personnel and the necessary equipment to care for critically ill surgical patients.

B. Personnel should include specially trained nurses and technicians who are skilled in critical care instrumentation, respiratory function, and laboratory medicine.

C. The critical care unit must be located in a designated area within the hospital, constructed and designed specifically for the care of critically ill patients.

D. Equipment and personnel in the critical care unit should be centrally concentrated in order to provide efficient and expeditious operation.

E. There should be a supporting laboratory available to provide complete and prompt laboratory evaluation.

F. Objectives of a surgical critical care program can only be achieved when the program is based within an institution which has an accredited residency program in general surgery. It is desirable for the institution to have accredited residencies in the surgical specialties and in disciplines that particularly relate to surgery, such as internal medicine, radiology, pathology, and anesthesiology.

G. An adequate hospital or university library must be readily available to provide easy access to information for patient care or scholarly pursuits.

H. Conveniently located and adequate space for conferences and study are essential.

I. A resident/patient ratio of one resident to five patients and faculty/critical care resident ratio of at least one to one are sufficient to provide an adequate clinical and supervisory base.

J. In order to provide sufficient breadth in patient exposure, a critical care program that averages a daily census of at least 10 patients is required.

K. The record-keeping system must maintain the records of patients in the critical care unit as retrievable parts of the hospital chart so that they can be available for evaluation.

VI. THE EDUCATIONAL PROGRAM

A. *Curriculum Overview.* The program must provide the opportunity for residents to learn in depth the following aspects of critical care:

1. Cardio-respiratory resuscitation.
2. Physiology, pathophysiology, diagnosis, and therapy of disorders of the cardiovascular, respiratory, gastrointestinal, genitourinary, neurologic, endocrine, musculoskeletal, and immune systems as well as of infectious diseases.
3. Metabolic, nutritional, and endocrine effects of critical illness.
4. Hematologic and coagulation disorders.
5. Critical obstetric and gynecologic disorders.
6. Trauma, thermal, electrical and radiation injury.
7. Monitoring and medical instrumentation.
8. Critical pediatric surgical conditions.
9. Pharmacokinetics and dynamics of drug metabolism and excretion in critical illness.
10. Ethical and legal aspects of surgical critical care.
11. Principles and techniques of administration and management.
12. Biostatistics and experimentation design.

B. *Critical Care Skills.* The program must provide the opportunity for the resident to become proficient in critical care skills that include the following:

1. *Respiratory:* The use of intubation and maintenance of an open airway including tracheostomy; management of endotracheal tubes; endoscopic techniques related to the tracheal bronchial tree and the esophagus; weaning techniques; suction techniques; use of bronchodilators and humidifiers; chest physiotherapy; monitoring airway and intrathoracic pressures; interpretation of sputum cultures; performance of bedside pulmonary function tests; application of appropriate oxygen therapy; management of pneumothorax; insertion of chest tubes; use of the various mechanical ventilators; and interpretation of blood gases.

2. *Circulatory:* Open or closed cardiac resuscitation; invasive monitoring techniques using peripheral and central arterial and venous catheters and lines, pulmonary artery catheterization, pericardiocentesis, and insertion of transvenous pacemakers; computations of cardiac output and of systemic and pulmonary vascular resistance; monitoring and interpretation of electrocardiograms; use of infusion pumps and vasoactive agents in the management of critical illnesses;

General Surgery—Hand Surgery/Pediatric Surgery

application and regulation of cardiac assist devices and use of non-invasive blood flow monitoring devices, such as doppler ultrasound, to assess cardiovascular functions.

3. Neurological: The performance of complete neurological examinations. Use of intracranial pressure monitoring techniques and of the electroencephalogram to evaluate cerebral function and application of hypothermia in the management of cerebral trauma.

4. Renal: The evaluation of renal function and utilization of peritoneal dialysis. In addition, knowledge of the indications and the complications of hemodialysis.

5. Gastrointestinal: The use of trans-esophageal devices such as the Sengstaken tube, and the techniques of endoscopy of the stomach, duodenum, and esophagus. Management of gastrointestinal feeding and draining devices (e.g. gastrostomy tubes, jejunostomy tubes, biliary drainage tubes) and non-operative management of fistulas and ostomies.

6. Hematologic: The use of autotransfusion and the appropriate use of component therapy.

7. Infectious Disease: The techniques of isolation; interpretation of cultures of all body fluids and of antibiotic levels and sensitivities; diagnosis and management of sepsis.

8. Nutritional: Application of parenteral and enteral nutrition, and the monitoring and assessment of metabolism and nutrition.

9. Monitoring/Bioengineering: Use and calibration of transducers, amplifiers and recorders.

10. Miscellaneous: Use of special beds for specific injuries, employment of pneumatic anti-shock garments, traction, and fixation devices.

VIII. EVALUATION**A. Trainees**

1. The trainees must be evaluated by regular written reports covering the development of their knowledge, skills, relationships with colleagues and staff, and administrative and teaching abilities.

2. Quarterly meetings shall be held between the program director and trainee to provide feedback and evaluation.

B. Program Director:

1. The surgical critical care program director should be evaluated annually by the director of the core general surgery program regarding teaching, scholarly research productivity, patient care activities, and administrative capabilities.

Effective: July 1988 ACGME: February 1988

Special Requirements for Programs in Hand Surgery**1. EDUCATIONAL PROGRAM**

a. Surgery of the hand includes the investigation, preservation, and restoration of all structures of the upper extremity which directly affect the form and function of the limb, wrist, and hand.

b. Subspecialty education in hand surgery must be organized to provide experience for the trainee to acquire the competency of a specialist; it should not be less than one continuous year and should ordinarily follow completion of full training in one of the parent disciplines, general surgery, orthopaedic surgery, or plastic surgery.

c. Clinical experience must include opportunities to observe and manage patients of all ages with a wide variety of disorders of the upper extremity as well as to learn the effectiveness of therapeutic programs. The program should be structured to permit the trainee to develop diagnostic, procedural and technical skills essential to the performance of hand surgery. It should provide for basic and advanced training and education as well as personal operative experience at the highest level to ensure the production of highly qualified surgeons within this specialized field.

2. FACILITIES AND RESOURCES

a. Modern facilities to accomplish the overall educational program must be available and functioning. These include inpatient, ambulatory care and laboratory resources for adult and pediatric patients and specifically, support services in the diagnostic field of pathology, radiology, physical and occupational therapy, orthotics and prosthetics. This must include the opportunity for continuing personal post-hospital follow-up of patients cared for by the trainee.

b. A training program should be conducted in a facility in which there is accredited training in surgery, plastic surgery, and orthopaedic surgery as well as other medical and surgical specialties and subspecialties.

3. SPECIFIC KNOWLEDGE AND SKILLS

a. The training program must provide opportunities for trainees to develop clinical knowledge and skill in the field of hand surgery. Examples of the knowledge and skills that are desirable include, but are not limited to, trauma and its sequelae, congenital and development disorders, infections and metabolic disorders, neoplasia, vascular disorders, and degenerative and rheumatologic diseases. The trainee will be expected, in the course of training, to acquire the capability of diagnosing, interpreting the laboratory data relative to, and executing a treatment plan with the appropriate technical skills for managing the above disorders. The trainee must obtain experience in microsurgery and other special technology relative to the management of hand problems. The trainee must acquire knowledge in interpretation of the special diagnostic skills such as electrodiagnosis and radiology relative to treating problems of the hand. The trainee will be expected to obtain a fundamental understanding of these problems as it relates to the patient's initial management to include full rehabilitation services, after care and final evaluation.

4. SPECIAL FEATURES

Special features will include, but are not necessarily limited to, replantation, biology, methodology, prosthesis, prosthetics, rehabilitation, microbiology (neuro and vascular), tendon transfer and grafts.

Effective: September 1986 ACGME: June 1986

Special Requirements for Programs in Pediatric Surgery**I. GENERAL CHARACTERISTICS OF ACCREDITED PROGRAMS**

Accredited residency programs in pediatric surgery should be designed to provide a progressive educational experience of uniformly high quality that will prepare residency to function as well qualified, ethical, safe, and independent specialists in pediatric surgery. In meeting the objective of preparing trainees to function as highly qualified specialists, the educational aspects of the program are of paramount importance. In order to gain the essential clinical skills and experience, service responsibility to patient is also an important part of the program. The residents must, however, be provided with appropriate time, facilities, and guidance for their own program of self-study. The educational and service aspects of the program must be organized in such a way as to provide the trainee the opportunity of becoming a knowledgeable, experienced, and competent specialist.

The performance of each house officer shall be evaluated by the teaching staff at least at six-month intervals; it is desirable that comments from other departments or services involved in the training of the residents be included in this evaluation. Prior to advancement to the senior or chief resident level of supervised and semi-independent patient management and operative experience, each trainee must clearly demonstrate acquisition of basic knowledge in pediatric surgery. An objective test for this purpose is required, and an excellent instrument is the In-Training Examination prepared annually by the Education Committee of the American Pediatric Surgical Association. In addition,

General Surgery—Pediatric Surgery

the trainee must demonstrate competence in clinical pediatric surgery prior to completion of the training program. Any program which does not have an effective system which clearly demonstrates that each trainee has successfully passed these two milestones cannot be considered adequate.

Records must be maintained on each trainee documenting the evaluation at six-month intervals, competence in basic surgical knowledge of pediatric surgery as demonstrated by an objective examination, and the demonstration of competence in clinical pediatric surgery prior to completion of the program. In instances in which significant deficiencies in the trainee become evident, these must be reviewed with the trainee and appropriate and individualized plan implemented to assure that the two milestones noted previously are met.

II. THE INSTITUTION

In addition to the essentials outlined in the General Requirements, institutions with an approved training program in pediatric surgery must have the following characteristics:

A. There shall be inpatient pediatric surgical admissions adequate to provide educational experience for the program. Intensive care units for both infants and older children are essential. Pediatric surgical outpatient care sessions which meet on a regular basis, at least two times weekly, must be available for initial evaluation of ambulatory patients with surgical conditions and for the follow-up management of patients with surgical conditions, from the standpoint of both short-term management and prolonged evaluation. An emergency department in which infants and children with emergency or urgent conditions can be efficiently managed twenty-four hours a day is essential. The pediatric surgical staff will ordinarily serve as consultants for this department for patients with possible surgical conditions and must manage all patients with multiple injuries.

B. To provide the necessary breadth of experience, an accredited training program in pediatrics is essential. Residency training programs in other surgical and pediatric specialties, radiology, and pathology, either within or affiliated with the institution, are highly desirable.

C. The department of radiology should be under the direction of a geographic full-time radiologist, and one or more of the staff must have special qualifications and proficiency in the radiologic management of infants and children. The department should be well staffed and organized to permit efficient and complete evaluation of patients twenty-four hours a day. The department should be furnished with modern radiologic equipment and with the technical equipment necessary for such imaging procedures as ultrasonography, computerized tomographic scanning, and angiography. Facilities for nuclear medicine should be available either in the department of radiology or elsewhere in the hospital organization.

D. The department of pathology should be under the direction of a full-time pathologist, and one or more members must have special qualification in pediatric pathology. The department is to provide efficient and expert surgical pathology service, and surgical pathology consultation must be available at all times. The department should also provide and be responsible for the conduct of efficient and complete postmortem examinations. The department of pathology should participate on a regular basis in the pediatric surgical educational program, including the conduct of appropriate conferences attended by both staff and residents on the pediatric surgical service at which the current surgical pathology material is presented and discussed. Attendance by the pediatric surgical residents is strongly encouraged at postmortem examinations on patients who have been under their care. A high institutional autopsy rate is encouraged, as this is indicative of the involvement of the staff and residents in scientific advancement.

E. Within the department of anesthesiology there must be anesthesiologists with special interest, competence, and experience in the anesthesia of infants and children. The number of such anesthesiologists should be consistent with the volume of surgical cases in the pediatric age group.

F. A medical records department shall be efficiently and properly supervised by a qualified medical records librarian. There should be appropriate and complete cross-indices on the basis of diagnosis. The clinical records must be complete, with adequate histories and physical examinations, laboratory data, radiology reports, operative reports, pathology reports, consultation, and discharge summaries. Progress notes should be included at frequent intervals documenting the current problems of the patient, complications, and diagnostic and treatment plans. All inpatient charts should reflect adequate supervision by the responsible member of the pediatric surgical staff. The charts shall be sufficient for patient care teaching and clinical investigation. The institution shall have a medical staff who meet regularly with the medical librarian to review charts in order to insure the quality and completeness of the charts and their timely completion. This committee must have the authority to take such measures as are necessary to insure that these standards for the charts are met.

G. The institutional library shall contain a representative and authoritative collection of books and journals on pediatric surgery, pediatrics, general surgery, other surgical specialties, radiology, and the basic sciences. The library shall be managed and supervised by a well-qualified medical librarian. The Index Medicus should be part of the library, and access to computerized literature search facilities is highly desirable. Where appropriate, arrangements for an efficient loan system with a large medical library, such as that in a medical school, should be made in order to insure the availability of appropriate books and journals that may be required by the attending staff and residents.

III. DURATION OF TRAINING

Before beginning a residency in pediatric surgery, each trainee must have satisfactorily completed a program of general surgery accredited by the ACGME or the Royal College of Surgeons of Canada. The training program in pediatric surgery must last at least two years. Eighteen months must be devoted to clinical pediatric surgery. The last twelve months of the clinical training must be at the chief pediatric surgical resident level with a high degree of responsibility for patient management and operative experience. The remaining required six months of the two years may be devoted to related clinical disciplines designed to enhance the educational experience, or may be devoted to research.

Rotations not to exceed three months may be spent at other institutions at the discretion of the program director during the first year of training. Rotations outside the parent institution exceeding three months and not to exceed six months may be made only with the approval of the Residency Review Committee for Surgery.

IV. SCOPE AND CONTENT OF PROGRAM

The program must provide both adequate clinical experience and education in the fundamental areas of surgery related to infants and children. The trainee must be provided with the opportunity for direct and responsible patient management so that they may attain detailed knowledge of congenital, neoplastic, infective and other acquired conditions of the gastrointestinal system and other abdominal organs; of the blood and vascular system of the integument; of the diaphragm and thorax exclusive of the heart; of the endocrine glands; of the gonads and reproductive organs; and of the head and neck. In addition, an opportunity for similar experience in traumatic conditions of the abdomen, chest, head and neck, and extremities must be provided. The trainee must have sufficient experience to become expert in the management of children who have sustained injuries to multiple organs and who have sustained burn injuries. The trainees should also have

sufficient exposure in endoscopy to become competent in laryngoscopy, bronchoscopy, esophagoscopy and gastroduodenoscopy, and cystoscopy. The trainees must gain adequate understanding of the principles of and experience in the management of the more common problems in urologic surgery, and must have the opportunity to gain adequate knowledge of the basic principles of orthopedics, plastic surgery, and neurologic surgery. It is essential that most of the patients on the pediatric surgery service be available for teaching purposes in order that the requirements for appropriate experience and direct and responsible patient management be met.

The program must provide additional education in basic areas fundamental to pediatric surgery to include, but not be limited to, embryology, genetics, wound healing, hemostasis and blood disorders, immunobiology, transplantation, and physiology and pathology of the circulatory, respiratory, gastrointestinal, genito-urinary, and endocrine systems. Similarly, the program should provide appropriate education in fluid and electrolyte balance, nutrition, infection, metabolic response to injury, and anesthesiology.

The program must incorporate structured educational activities on a regular basis, to include: 1) teaching rounds with bedside teaching conducted by the chief or attending surgeon; 2) staff supervision of surgical procedures performed by the resident to ensure that the trainee has the opportunity to develop proper judgment and ability to make decisions, as well as sage, precise, and gentle technique in the operating room; 3) regular teaching conferences, held at least bi-monthly, to include pediatric surgical grand rounds, morbidity and mortality conferences, and radiology conferences; and 4) other relevant multidisciplinary conferences, including surgical pathology and tumor conferences. During the senior year, the trainees are to be given the opportunity for personally organizing the more formal of the pediatric surgical conferences, including pediatric surgical grand rounds and the morbidity and mortality conferences. They shall also be directly responsible for a significant share of the presentations and discussions at these conferences.

The residents must participate in the outpatient program as an integral component of the program. In the surgical outpatient facility, the residents shall have the opportunity to see patients, make appropriate provisional diagnoses, initiate diagnostic procedures, and form preliminary treatment plans. In addition and of particular importance, the residents must have the opportunity for outpatient follow-up care of surgical patients. This care shall include not only the short-term evaluation and progress of patients who have had recent surgical problems or procedures, but also the opportunity to see patients on a long-term basis, particularly those who have had operations for major congenital anomalies or neoplasms.

To meet the requirements of direct and responsible patient management experience as detailed previously, it is essential that those patients whose primary problem is surgical be on the pediatric surgical service and be directly managed by the surgical staff. Although appropriate consultation with specialists such as neonatologists and intensivists is strongly encouraged as this contributes to the welfare of the patients and to the education of the pediatric surgical residents, it is emphasized that newborns with surgical conditions, as well as surgical patients requiring intensive care, must be on the pediatric surgical service where the care is the responsibility of the surgical staff and house staff.

Participation and productivity in scholarly pursuits by the residents, as well as the staff, is an important attribute of an accredited program and is strongly encouraged. Residents should have the opportunity to engage in clinical and/or laboratory research. They should also be given significant teaching responsibilities for more junior house officers and medical students assigned to the service and should also share in the

development and the presentation of the formal teaching conferences. The resident's effectiveness as a teacher shall be a part of his or her overall evaluation.

V. TEACHING STAFF

The staff responsible for the organization and performance of the pediatric surgical program must be well qualified and diversified so as to represent the many facets of pediatric surgery. The training director responsible for the program should be institutionally based and certified by the American Board of Surgery as having Special Qualifications in Pediatric Surgery, or possess suitable qualification. The training director must be dedicated to and actively engaged in surgical education and must be responsible for the proper conduct of the educational activities of the program. Together with the chief of service, if these positions are separate, the program director is responsible for the appointment of residents and of the teaching staff and assignments of both. The staff must include at a minimum one other pediatric surgeon similarly qualified and devoted to surgical education. The teaching staff must be formally organized and meet regularly. The program director shall be appointed for at least the duration of the program plus one year, and the other key staff members must be appointed for a period long enough to insure adequate continuity in the supervision of the program. It is essential that the members of the teaching staff, by their own dedication to patient care and to their own education, provide exemplary models to the trainees.

VI. PATIENT VOLUME

To be approved for training in pediatric surgery, an institution must provide an adequate number and variety of pediatric surgical patients. Although arbitrary figures may not be able to reflect these conditions accurately, under usual circumstances the general pediatric surgical service should perform a minimum of 750 operations per year. The chief resident must be provided with a broad and varied experience, and is expected to be responsible under supervision for at least 120 major pediatric surgical operations during the final year. This experience must include a sufficient number of neonatal cases to insure the trainee the opportunity to acquire adequate experience, knowledge, and competence in the conditions falling under this category; and there should also be an adequate number of major solid tumor procedures.

VII. SPECIAL INFORMATION

Although it is not necessary or even desirable for all institutions to be organized in an identical manner, it is essential that a program meet the above minimum requirements for approval, either independently or in affiliation with other institutions. An important measurement of the quality of a program is the performance of its graduates on the examinations of the American Board of Surgery for Special Qualification in Pediatric Surgery.

NOTE: All questions concerning the examination for Certification for Special Qualification in Pediatric Surgery should be addressed to the Secretary, American Board of Surgery, Inc.

Effective: July 1985 AGME: May 1985

Specialty Requirements for Residency Training in General Vascular Surgery

I. GENERAL CHARACTERISTICS OF APPROVED PROGRAMS

A. Graduate training programs in general vascular surgery should be designed to provide the educational resources appropriate for the development of proficiency in the diagnosis and treatment of diseases of the arterial, venous, and lymphatic circulatory systems, exclusive of those components intrinsic to the heart, thoracic aorta and intracranial vessels. The foregoing definition is hereinafter referred to as the vascular system. The training objectives are most appropriately achieved through a structured program that is properly supervised and accredited.

General Surgery—Vascular Surgery**II. TYPES OF PROGRAMS**

A. Appropriate education and training in general vascular surgery may be attained through three types of programs. Provision should be made, however, to assure that in any of the three types of programs, the general surgery residents' experience in vascular surgery, which is one of the principal components of general surgery, is not adversely affected, either in terms of operative experience or patient responsibility. The three types of programs are as follows: (1) A general vascular surgery residency that follows the completion of an accredited residency program in general surgery and/or thoracic surgery. This type of general vascular surgery program should not result in removal of patient material or operative experience required in the core program to such an extent as to adversely affect the competency of those residents completing the core program. (2) A general vascular surgery residency that is a component of an accredited general surgery program in which the year of residency in general vascular surgery has no more than one break in continuity and is preceded by a minimum of three and a half years of a residency program in general surgery.¹⁹ (3) A general vascular surgery residency that is a component of an accredited cardiothoracic surgery program in which patient material is adequate to fulfill the requirements of both areas of training.²⁰

B. An application for a general vascular surgery residency will not be accepted if the core program in either general surgery or thoracic surgery is not provisionally or fully approved. There should be only one general vascular surgery program per institution and/or per core program, whichever is less.

III. DURATION AND SCOPE OF TRAINING

A. The general vascular surgery program must be of sufficient duration to allow the trainee to acquire an acceptable level of skill in the diagnosis and treatment of vascular diseases. The program shall not be less than twelve months in duration and shall be exclusively devoted to general vascular surgery. It shall be in addition to the training required for certification in either general surgery or thoracic surgery. Experience as a resident at levels of training earlier than the chief (senior) residency year must be at senior level responsibility in general vascular surgery to be acceptable. The program must provide instruction and require the trainee to become knowledgeable in the fundamental sciences, including anatomy, embryology, physiology and pathology, as they relate to the diagnosis and treatment of vascular lesions.

B. Familiarity with special diagnostic techniques is of great importance in the management of vascular lesions. It is essential that the trainee have an acquaintance with the methods and techniques of angiography and competence in the interpretation of angiographic findings. The use of non-invasive diagnostic techniques such as sonography, ultrasonic flow metering, and radioisotopic imaging and flow studies makes it highly desirable that the trainee also have a knowledge of these methods in order to understand not only their potential but also their limitations and hazards.

C. The minimum duration of residency in general vascular surgery as defined above must be clinical in nature. Research, laboratory, and non-vascular clinical assignments must not infringe on this requirement. Most importantly, the trainee must be provided with progressive senior surgical responsibilities in the four phases of total patient care consisting of patient evaluation, therapeutic decisions, operative experience and post-operative management.

¹⁹ This specialized training in general vascular surgery is in addition to the requirement of five years for completion of the parent program in general surgery.

²⁰ This specialized training in general vascular surgery is in addition to the requirement of seven years for completion of the parent programs in general surgery and thoracic surgery.

IV. ORGANIZATION AND STAFF

A. To provide for an effective training program, a general vascular surgery service must be organized as an identifiable unit, even though it is within the framework of a larger administrative entity such as a Department of Surgery or General Surgery or Thoracic Surgery. It is highly desirable that all patients with vascular disease available for teaching purposes be admitted to this unit so that the teaching patients may be centralized and utilized most efficiently. The general vascular surgery program must be under the direction of a vascular or cardiovascular surgeon certified by the American Board of Surgery, or possessing equivalent qualifications, and dedicated to the teaching of general vascular surgery. The director of the general vascular surgery program must have continuous responsibility and authority for administrative and teaching policies of the service.

B. Privileges on the general surgery service accredited for teaching should be granted to surgeons only with the understanding that their patients are to be available for coordinated graduate education of residents. Such a requirement is in no way intended to infringe upon the professional authority of the staff member responsible for the care of the patient. All members of the staff of the general-vascular surgery unit with an accredited program must be highly qualified in general vascular surgery, dedicated to teaching, and must devote the necessary time and effort to the educational program. They should also engage in scholarly activities.

C. The objectives of a general vascular surgery training program can only be achieved when the program is based within an institution approved for graduate education in general surgery and/or thoracic surgery and also in the disciplines particularly related to surgery, namely internal medicine, radiology and pathology. Programs in general vascular surgery are approved only as an integrated part of and administratively attached to the approved core program in general surgery or thoracic surgery.

D. Reflecting the dedication of its parent organizations, the RRC for Surgery is committed to the ideal of promoting and strengthening graduate education in general surgery. To this end, the integrity of institutional commitment to providing optimum experience in the essential components of general surgery for trainees is critical. The unique nature of the chief resident year (PGY-5) of surgical training is designed to promote the maximum maturation of judgment, decision making and technical proficiency. The uniqueness of this experience is fragile and can be threatened by the interposition of special trainees (i.e., vascular, oncology, head and neck, hand, critical care, etc. fellows) between the general surgery chief resident and his ultimate responsibility to the patient as well as his access to his the attending surgeon.

E. The RRC for Surgery has, therefore, determined that residents in surgery in the chief or final year cannot rotate on a team simultaneously with a general vascular surgery resident or special trainee who has completed the final year of a graduate program in a surgical specialty without prior approval of the RRC for Surgery.

F. Where such concurrent rotation has been approved, the RRC for Surgery has determined that, in principle, it is inimical to training in general surgery to assign a chief resident to the same patients with a "special trainee" or fellow who has previously completed the final years of an accredited program in general surgery. As a rule, the RRC for Surgery will not approve programs which propose such a relationship, i.e., both the general and special program.

G. Under very unusual circumstances, the RRC will consider requests for exceptions from this rule. Exceptions will be granted only if there are abundant numbers of patients to serve the educational needs of both the chief general surgery resident and general vascular surgery resident and/or special trainee. Such requests must provide documentation to the effect that the integrity of the general surgical training is preserved

or enhanced. The general vascular surgery resident and/or special trainee or fellow is not a substitute for full time surgical faculty and should not act as teaching assistant to the chief resident in general surgery. The allocation of these patients to one or the other remains the responsibility of the program director. In the event that the chief general surgery resident and the general vascular surgery resident and/or "special trainee" share an operative experience, credit for the operation will be assigned to only one as surgeon, but not both. Preferably, this credit will be awarded to the surgeon who is responsible for the pre and post operative care of the patient.

V. PATIENT POPULATION

The institution, department or service accredited to conduct a program of graduate education in general vascular surgery must be able to provide a sufficient number and variety of vascular surgery patients to insure that the residents have an adequate exposure to a wide spectrum of lesions of the vascular system in order that they may acquire a high level of skill in their diagnosis and management. There must be a weekly conference to review current morbidity and mortality. It is desirable that the resident gain an ample degree of out-patient diagnostic and follow-up experience.

VI. OPERATIVE EXPERIENCE

The resident must be afforded the opportunity to have chief/senior resident responsibility in the operative management of a wide range of patients that involve the commonly employed reconstructive and non-reconstructive vascular procedures that include within the scope of general vascular surgery the arterial, venous, and lymphatic circulatory systems, briefly called the vascular system, and are exclusive of those components intrinsic to the heart, thoracic aorta, and intracranial vessels. Chief or senior resident operative experience is defined as activity in the course of which the resident functions as the operating surgeon or performs critical technical portions of the operation while serving as first assistant. With respect to vascular reconstructive cases, a minimum of 70 procedures (exclusive of hemo access operations) with senior operative experience as defined is an adequate base for the acquisition of the necessary skills. The demands of the acquisition of the necessary judgment in treating vascular diseases dictate that the total operative and non-operative experience of the resident must be considerably greater than the number of cases defined as the minimal requirement for senior operative participation. This experience should represent a healthy balance of the spectrum of vascular disorders in proportion to the frequency of their occurrence in the general population and should be evenly distributed over the twelve month period of training.

VII. SHARED PROGRAMS

If the clinical and operative experiences in the training of the residents are shared between services in two or more hospitals integrated (as defined in the "General Requirements") with the core program, the combined experience must fulfill the organizational and educational requirements listed above.

VIII. SPECIAL INFORMATION

A. The Residency Review Committee for Surgery will be the reviewing body. When programs in general vascular surgery are being reviewed, there will be a cooperative arrangement whereby the Residency Review Committee for Thoracic Surgery will be appropriately represented and involved by the participation of members designated for this purpose by the Residency Review Committee for Thoracic Surgery in the numbers as mutually agreed upon by the Residency Review Committees for Surgery and for Thoracic Surgery.

B. Programs meeting the requirements specified above and having received the approval of the Residency Review Committee will be identified. A list of these programs will be maintained by the Secretary of the Residency Review Committee for Surgery and will be published in the

Directory of Residency Training Programs where they will be separately identified as accredited General Vascular Surgery Residencies (types 1, 2, and 3).

Effective: July 1989 ACGME: June 1988

8. SPECIAL REQUIREMENTS FOR RESIDENCY TRAINING IN INTERNAL MEDICINE

I. INTRODUCTION

Residency training programs in internal medicine must be organized to provide the intellectual environment, formal instruction, and broad experience necessary for residents to acquire the knowledge, skills, and attitudes essential to the practice of internal medicine. An accredited residency program in internal medicine will provide at least three years of well supervised, educational experiences.

II. INSTITUTIONAL RESOURCES AND RESPONSIBILITIES

A. Administration

1. The administration of the sponsoring institution(s) must support philosophically and financially the attainment of educational goals in a meaningful and substantial way. These goals cannot be achieved if the residency is excessively oriented to the service needs of the institution. The program must demonstrate a commitment to educational and scholarly activities appropriate to produce an inquiring educational and learning environment vital to the education and training of internists. Ideally, clinical research will be included as a component of scholarly activities. A formal affiliation agreement with an LCME-accredited school is highly desirable. Such affiliations are desirable if they offer a type of quality control or if they satisfy certain identified deficiencies in a given training program. Particularly desirable is a cooperative educational effort with faculty participation. Inter-hospital affiliations may correct the same type of deficiencies.

2. Financial support includes a commitment by the institution and by the program that embraces appropriate compensation for sufficient faculty and housestaff, suitable facilities for teaching, educational support services, and opportunities for research.

3. The administrative structure must be such that the program director has the authority to organize and to oversee the activities of the educational program. Major changes in leadership, governance, structure, institutional support, and goals which affect the educational program must be communicated promptly to the Residency Review Committee for Internal Medicine by the institutional administration or by the program director.

B. Participating Institutions

When the resources of two or more institutions are utilized in the program, letters of affiliation must be approved by the institutional governing boards. Affiliations should be avoided with institutions which are so located as to make it difficult for residents to attend their continuity clinics. Assignments at affiliated institutions must not be made primarily to meet service needs, but must be designed to fulfill the educational goals and objectives of the parent program. Specifically, each rotation must provide formal educational offerings as well as clinical experience. Rotations to other programs should enrich but not replace core experiences.

C. The Faculty

The program director, section chiefs, and teaching staff must be selected for their demonstrated abilities in teaching, and their ongoing commitment to medical education, patient care, and the scientific and humanitarian basis of medicine. All faculty members must be certified by the American Board of Internal Medicine, or present equivalent credentials or experience acceptable to the Residency Review Committee for Internal Medicine. Section Chiefs must also be certified in the subspecialty, or present equivalent credentials. Experienced general internists must be included among the faculty. Faculty members should

Internal Medicine

actively participate in appropriate professional societies, maintain current knowledge in their discipline, and demonstrate an active interest in medical research.

1. The Program Director

- a. The strength of the residency program is directly related to the professional competence and leadership qualities of the program director, whose tenure of appointment should be of sufficient duration to ensure continuity for the program. Irrespective of the source of compensation, the program director must be an institutionally based appointee whose primary responsibility is the organization, implementation, and supervision of the training program. Regardless of the organizational arrangements of the institution, the program director must be authorized to evaluate the quality of care rendered by the residents, and have sufficient authority to ensure effective teaching. It is mandatory that the program director obtain teaching commitments from other departments involved in the education of internal medicine residents.

- b. The program director must be an experienced clinician with sufficient administrative and academic experience to ensure effective implementation of these Special Requirements. For example, this experience could be obtained by five years of participation as an active faculty member in an accredited residency program. If the program director is replaced, the Residency Review Committee for Internal Medicine must be notified by the institution promptly, with an explanation for the change. The qualifications of the new program director must be presented in detail, and a curriculum vitae must be submitted. The Residency Review Committee may schedule a site visit when a new program director is appointed.

2. Other faculty

Irrespective of the source of compensation, there must be at least four additional institutionally based faculty members, not including chief residents, who dedicate substantial effort to the training program. A qualified individual, preferably institutionally based, must be designated to be responsible for teaching activities in each of the recognized subspecialties (Section Chief). These section chiefs must organize, supervise, and implement the subspecialty aspects of the training program. Each section chief must have an adequate term of office to achieve these goals. Other members of the teaching staff may be voluntary, part-time, or full-time. The teaching staff must share with the section chiefs and with the program director a commitment to the goals and objectives of the teaching program, including development in the residents of medical knowledge, technical skills, and clinical judgment. The faculty must be able to nurture the attributes of the scholar, scientist, teacher, and humanist. Faculty members must be available to residents for advice and counseling.

- D. *Consultative Services*

Consultations from other clinical services in the hospital must be available in a timely manner. All consultation must be provided by, or under the supervision of, a qualified specialist. Each service must be headed by a qualified individual who ensures that the faculty participates in the educational programs of the medical service.

- E. *Facilities*

1. General

Modern facilities to accomplish the overall educational program must be available and functioning. There must be adequate space and equipment for the educational program, including meeting rooms, classrooms with visual and other educational aids, office space for teaching staff, diagnostic and therapeutic facilities, and laboratory facilities. Adequate clinical support services must be provided on a twenty-four hour basis, in sufficient number to meet reasonable and expected demands, including laboratory and radiologic information retrieval systems that allow prompt access to results, intravenous services, phlebotomy services, and messenger/transporter services.

2. Inpatient facilities

Appropriate inpatient facilities must be available for achievement of related educational goals and objectives.

3. Ambulatory care facilities

Adequate facilities and space for outpatient teaching must be available. Residents must be provided with clinical experience in an efficient, effective ambulatory care setting. Medical records, x-ray films, and special studies must be readily available.

4. Other clinical facilities

Acute care hospitals which are affiliated with extended care facilities (chronic care hospitals, skilled nursing facilities, etc.), satellite clinics, or home care programs are encouraged to involve residents in activities at these settings. When used for resident education, these sites must provide an environment for high quality patient care and suitable opportunities for directly supervised learning. The program director is responsible for documentation of the quality of these educational experiences.

5. Medical Records

A medical records department which facilitates both quality patient care and education must be available. It should be supervised by a qualified medical record administrator. Clinical records must be maintained so that easy and prompt accessibility is assured at all times. Residents must gain experience in timely preparation of concise discharge summaries. The record system must be organized to permit the collection and evaluation of selected material from clinical records for clinical investigation.

6. The Medical Library

A medical library must be readily accessible twenty-four hours a day. There must be a means of access during those times when the library is not open and staffed. The library must contain a representative selection of books and journals on internal medicine. An Index Medicus should be present for reference. The sponsoring institution must provide residents with ready access to a computerized search system. A library of pertinent audio-tapes, video-tapes and films, together with the equipment necessary for their use is desirable, and there must be an interlibrary loan system.

7. Resident Facilities

Residents must be provided with adequate sleeping, lounge and food facilities during assigned duty hours. On-call rooms, not necessarily single rooms, arranged to permit adequate rest and privacy, must be available for each resident on night duty in the hospital.

- F. *The Patient Population*

There must be available for training purposes a sufficient number of patients who exhibit an adequate variety of clinical problems to provide broad experience in general internal medicine in inpatient, ambulatory, and other settings. There should be an adequate number of patients of both sexes and a spectrum of socioeconomic status and age, including both adolescent and geriatric groups.

- G. *Autopsies*

As part of the educational program, all deaths must be reviewed, and autopsies performed whenever possible. Autopsies are necessary to resolve diagnostic problems and often provide new insights even in instances where a definite diagnosis has been made antemortem. Autopsies must be performed in sufficient number to provide an adequate educational experience and to contribute to the quality of patient care. In general, the Residency Review Committee will use autopsies on 15% of deaths on the medical teaching service as a guide to a minimum standard. Residents should be present at autopsies performed on their patients and should review the autopsy reports.

- H. *Appointment of Residents*

Residents should be appointed and reappointed only when their medical knowledge and clinical performance are documented to meet the high standards necessary to ensure a rich learning environment for

all trainees. Programs must demonstrate the ability to recruit and retain qualified residents. All graduates of non-LCME accredited medical schools (except those accredited by the American Osteopathic Association) must have passed the Foreign Medical Graduate Examination in the Medical Sciences (or its replacement), must present sufficient evidence of adequate clinical skills, and, by examination, have demonstrated understanding and facility in using the English language.

I. OTHER GRADUATE MEDICAL EDUCATIONAL PROGRAMS

Because other residency programs facilitate peer interchange and augment the breadth of the educational experience, a sufficient number of residents from at least two additional accredited residency programs must regularly participate in training in the institution.

III. THE CURRICULUM AND THE TEACHING PROGRAM

A. General

1. Organization and Structure

a. The Department of Internal Medicine must be organized to provide a coherent, integrated, and progressive educational program in the broad field of internal medicine and the medical subspecialties. The ability to care for a wide range of clinical problems is one of the distinguishing characteristics of the internist. This ability is fostered by experience on general medical services, both inpatient and outpatient, with exposure to a wide spectrum of diseases. The etiology, pathogenesis, clinical presentation, and natural history of various diseases must be studied so that the resident will develop skill in diagnosis as well as mature judgment and resourcefulness in therapy. Because the team approach is an important aspect of the practice of internal medicine, residents should learn to function in harmony with other members of the health care team and must become proficient in interpersonal relationships and in the organization and management of patient care.

b. The residency must be mainly an educational experience. Except in urgent situations, service responsibilities must be limited to patients for whom a resident bears major diagnostic and therapeutic responsibility.

c. The training program must place emphasis not only on medical problems, but also on cultural, socioeconomic, ethical, occupational, environmental, and behavioral issues. In addition, the impact of illness upon other aspects of life, with special emphasis on the family, must be stressed. Residents must develop the ability to treat patients humanely.

2. Presence of Other Residents

Residency programs in Internal Medicine must be designed and implemented to train residents for careers in Internal Medicine. Residents from other specialties who rotate through these programs must not compromise the educational objectives of the Internal Medicine programs by diluting the training experience, diminishing peer interaction, or preventing appropriate progressive responsibility for the Internal Medicine residents. The number of such residents who are integrated into the program, the duration of their medical rotations, and their impact on the curriculum will be assessed. For each year of training, the percentage of available trainee-months on those inpatient services used for training Internal Medicine residents that can be assigned to residents other than those enrolled in categorical (three-year) Internal Medicine programs, preliminary (one-year) Internal Medicine programs, and Transitional-Year programs sponsored by Internal Medicine must be calculated.²¹ If this percentage is higher than twenty-five percent, the program is to demonstrate to the Residency Review Committee for Internal Medicine that the educational objectives underlying this requirement are not compromised. Such programs may

elect to meet the educational objectives by adjusting the percentage in accordance with the following schedule: thirty-five percent for the academic year beginning July 1, 1990; thirty percent for the academic year beginning July 1, 1992; and twenty-five percent for the academic year beginning July 1, 1995.

3. Peer Interaction

Peer contact and discussion is as important to the learning process as contact with teaching faculty. The number of internal medicine residents in the program must be sufficient to provide for frequent and meaningful discussions regarding patient care. In order to provide adequate peer interaction, a program must have a minimum of twelve residents. On inpatient rotations, residents at more than one level must interact in the care of patients.

4. Meaningful Patient Responsibility

a. The development of mature clinical judgment requires that residents, properly supervised, be given responsibility in patient care commensurate with their ability. This can be achieved only if the resident is involved in the decision-making process. Each resident must be assigned to rotations which provide a minimum of twenty-four months of meaningful patient responsibility. Residents must be given the responsibility for direct patient care in all settings, subject to review and approval by the attending physician, including planning and management, both diagnostic and therapeutic.

b. To ensure proper supervision, the program director must prepare explicit, written descriptions of lines of responsibility for the care of patients on each type of teaching service (e.g. general medical floors, acute care units, ambulatory settings, etc.) and make these clear to all members of teaching teams. Residents must be provided with rapid, reliable systems for communicating with supervising residents and attendings. Supervising residents with experience appropriate to the acuity, complexity, and severity of patient illness must be available at all times on-site. Attending physicians must also be readily available to participate in management decisions. Additional personnel must be available within appropriate time intervals to perform or supervise necessary technical procedures.

c. Residents cannot be expected to show appropriate growth in understanding patient care responsibilities if others write orders for patients under the resident's care. To further the communication required for a teaching relationship that fosters this progressive growth and understanding, residents should write all orders for patients under their care. Each program director must develop a policy that assures the communication on which this teaching relationship depends.

5. Progressive Responsibility

With each year of training, the degree of responsibility accorded to a resident, both professional and administrative, must be increased progressively. This includes responsibility in such areas as patient care, leadership, teaching, organization and administration. This goal can be achieved by having senior residents supervise junior residents, or act as consultants to junior residents, particularly in the subspecialty areas. Residents from other disciplines must not supervise internal medicine residents on internal medicine services.

6. Duty Hours and Personal Responsibility

a. Physicians must have a keen sense of personal responsibility for continuing patient care, and must recognize that their obligation to patients is not automatically discharged at any given hour of the day or any particular day of the week. In no case should the resident go off duty until the proper care and welfare of the patients have been ensured. Duty hours and night and weekend call for residents must reflect the concept of responsibility for patients and provide for adequate patient care. Every third or fourth night during in-patient rotations is recommended. Residents must not be required regularly to perform excessively difficult or prolonged duties. When averaged over four weeks, residents should spend no more than eighty hours per week in hospital duties. Residents at

²¹ Excluded entirely from this limitation are residents from any program who receive training in Internal Medicine on services to which no Internal Medicine residents at any level of training are concurrently assigned. Thus, those institutions desiring to offer more Internal Medicine training to residents from other disciplines than can be accommodated within this requirement may do so by appropriate allocation of resources available for Internal Medicine.

Internal Medicine

all levels should, on average, have the opportunity to spend at least one day out of seven free of hospital duties and should be on call no more often than every third night. There should be adequate opportunity to rest and sleep when on call for twenty-four hours or more. There should be adequate backup so that patient care is not jeopardized during or following assigned periods of duty. In the emergency department continuous duty should not exceed twelve hours, with such duty periods separated by at least eight hours.

b. Residency is a full-time responsibility. Activities outside the educational program must not interfere with the resident's performance in the educational process as defined in the agreement between the institution and the resident.

B. *Specific Training Experiences*

1. Subspecialty Experience

Education in the various subspecialties of internal medicine is a vital part of the training program. Rotations on these subspecialties should be at least four weeks in duration. Although it is not necessary that each resident be assigned to every subspecialty, it is important that each resident is sufficiently exposed to the specialized knowledge and methods of each of the recognized medical subspecialties to become familiar with its contribution to the effective care of patients. Some of this experience may be gained from the general medical service, intensive care rotations, or ambulatory care settings. Subspecialty resources must include an adequate professional and teaching staff and appropriate, specialized laboratory and technical facilities. Not every hospital with an approved medical residency must or will have special laboratories or technical facilities for each of the subspecialties; however, it is essential that each resident be exposed to patient care utilizing special technical or laboratory support.

2. Experience in Other Specialties

For residents to gain breadth of competence, they must have experience in neurology, psychiatry and dermatology. Appropriate experience in medical ophthalmology, otorhinolaryngology, non-operative orthopaedics, office gynecology, and rehabilitation should also be available. These experiences may be obtained on non-internal medicine services (inpatient or ambulatory care settings) or in close contact with consulting attending physicians from these specialties who advise and teach residents in internal medicine. For example, if neurology inpatient rotations are not available, a consulting neurologist must be available to the resident during inpatient medical rotations.

3. Consultative Experience

Internists must be able to act as consultants to other physicians. The resident's experience must include the opportunity to act with appropriate supervision as consultant to other clinical services. This requirement is best satisfied by a specific assignment as medical consultant to other services.

4. Experience With Hospitalized Patients

a. Inpatient assignments in which the resident has meaningful responsibility should be of sufficient duration to permit continuing care of a majority of the patients throughout hospitalization. Each assignment must last at least four weeks with the exception of those in emergency departments or intensive care units. Bedside teaching is an essential component of all programs and the teaching service should be designed to utilize this setting in a comfortable and dignified manner for both residents and patients. Emphasis must be placed on the interviewing, communication, and interpersonal skills that are necessary to elicit and record a thorough and accurate history, and on performing a detailed physical examination. Residents must be observed and supervised in these functions. A geographic concentration of inpatients assigned to a given resident is highly desirable. It promotes effective teaching and fosters meaningful interaction with other health personnel.

b. The number of patients assigned to each first-year resident must be such as to permit detailed study and effective management of each patient, and yet ensure that the residents are challenged with diverse and complex problems. A first-year resident should be responsible on average for four to six new patients per admitting day and for the ongoing care of eight to twelve patients, depending upon the average length of stay and the nature and severity of the illness. Residents should not be assigned more than eight new patients in any 48-hour period. A lower number is appropriate in critical and intensive care situations. A second-year or third-year resident would be expected to care for more patients than a first-year resident. When the first-year resident has an excessive number of admissions or admits an excessive number of complex patients, it is appropriate for the second-year or third-year resident to assume primary patient responsibility for some admissions. Residents must have continuing responsibility for most of the patients they admit.

5. Experience With Ambulatory Patients

a. Meaningful ambulatory care experience must be included in each of the three years of residency training. Experience in the ambulatory care setting provides for appreciation of the natural history of disease and familiarity with common problems encountered in the practice of internal medicine. It enables the resident to become familiar with early manifestations of disease, as well as social, economic, preventive, and psychiatric aspects of disease not apparent in the hospitalized patient. At least twenty-five percent of the three years of residency training must be in the ambulatory care setting. Ambulatory care assignments consist of internal medicine clinics, subspecialty clinics, physicians' private offices, managed health care systems, and emergency departments.

b. Experience in ambulatory settings that includes first-contact, comprehensive, and continuing care must occur throughout at least two of the three years, and three years of such continuity experience is preferred. During continuing care assignments, the program must provide residents with experience in an ambulatory care setting at least one half-day each week, except when the resident is assigned to an intensive care unit or to the emergency department. Each resident must have the opportunity to follow patients on a long-term basis to observe and to learn the natural course of disease. Such long-term observation should include following patients from the ambulatory to the inpatient environment as well as from the inpatient to the ambulatory environment. Arrangements should be made to minimize interruptions of the resident during the continuity experience. Block rotations may replace continuity experience within a residency year when it can be demonstrated that program goals would be better served by such substitution.

c. The patient volume in the ambulatory environment must be large enough to provide adequate numbers of new patients, yet not so large as to interfere with teaching. For example, in general medicine, appropriate patient loads should on average be not less than one nor more than two new patients and not less than three nor more than six return patients per half-day session for each first-year resident. More experienced residents may see larger numbers of patients each session.

d. The conditions under which ambulatory patients are managed should be similar to those of office practice. Residents must be able to obtain appropriate consultation from other specialties in timely fashion for their ambulatory patients. There must be collegial relationships with other health care professionals such as nurses, social workers, and dietitians. Such training may take place in the offices of practicing physicians, provided equivalent responsibilities are assigned to residents and adequate space and associated personnel are available.

e. Residents must be supervised in all ambulatory settings by on-site faculty whose primary responsibility in that setting is teaching. Each patient encounter should be supervised. One faculty member must be responsible for no more than three first-year residents and six second-

year and third-year residents. In all circumstances, the supervision must be documented and the clinical and learning experiences will be subject to evaluation.

6. Emergency Department Experience

a. Residents must have experience with diagnosis and management of all categories of medical and surgical adult patients seen in an active emergency department. Internal medicine residents must have first-contact responsibility for patients. Triage by other physicians prior to this contact is unacceptable. The resident should participate in the decision to admit patients to the hospital.

b. At least four weeks of direct experience in the emergency department in blocks of not less than two weeks is required during the first or second year of residency. Senior residents in internal medicine must have additional experience in the emergency department, including progressive responsibility as supervisors of first-year or second-year residents. Total emergency department experience must not exceed three months in three years of training.

c. Internal medicine residents assigned to rotations in an emergency department must have on-site, twenty-four hour, daily supervision by qualified physicians. Residents must not be assigned to duty more than twelve consecutive hours separated by an interval of at least eight hours. The rotations must be conducted in accordance with a defined teaching program carried out by assigned faculty. Both the program and the faculty must be acceptable to the program director in internal medicine. Consultations from other specialties must be readily available, and residents in internal medicine should provide consultations to residents in other disciplines within the emergency department.

7. Critical Care Unit Experience

Residents must participate directly in the care of patients with various illnesses in critical care units (intensive care units, coronary care units, respiratory care units, etc.). The educational component must be conducted with adequate supervision by appropriately trained internists and with consultation by subspecialists in internal medicine and specialists in other disciplines. There must be critical care unit teaching rounds and conferences acceptable to the program director in internal medicine. The critical care unit experience must not exceed six months in three years of training for any resident.

8. Procedures and Technical Skills

The training program must provide opportunities for the trainees to learn the indications, contraindications, complications and limitations of common procedures and the technical skills necessary to perform them. At a minimum, these include basic cardiopulmonary resuscitation, cardiac defibrillation, arterial puncture, lumbar puncture, flexible sigmoidoscopy, thoracentesis, paracentesis, and bladder catheterization.

9. Special Educational Experiences

The ultimate responsibility for internal medicine residents participating in special educational tracks, such as those emphasizing primary care in the ambulatory setting or combined residencies with pediatrics departments, rests with the director of the internal medicine program. Although differences in emphasis may exist in such tracks, it is expected that the core experience of residents will provide sufficient training in general internal medicine and in primary care to permit the graduates of such special tracks to function as general internists. The Residency Review Committee evaluates special educational tracks as part of internal medicine programs in the accreditation process.

10. Geriatric Medicine

Resident experience must include formal teaching and regular, supervised experience in geriatric medicine. When available, assignments to geriatric services (in-patient, nursing home, home-based or ambulatory) are desirable.

11. Adolescent Medicine

Residents should gain experience in caring for adolescent patients.

C. Other Educational Requirements

1. Humanistic Qualities

Physicians must have the welfare of their patients as their primary professional concern. The resident must therefore demonstrate those humanistic qualities which foster the formation of appropriate patient/physician relationships. These include integrity, respect, compassion, professional responsibility, sensitivity to the patient's needs for comfort and encouragement, and an appropriate professional attitude and behavior towards colleagues. These attributes should be emphasized throughout the curriculum, and must be evaluated by faculty, peers, and others during clinical encounters.

2. Preventive Medicine

Screening for disease, maintenance of general health, and prevention of disease must be emphasized in the curriculum. Residents should become familiar with occupational and environmental disease processes and with methods for their control.

3. Laboratory Studies

Residents must have training in the proper and efficient use of laboratory data and special procedures.

4. Medical Rehabilitation

Residents should become familiar with the appropriate utilization of medical rehabilitation services.

5. Medical Ethics

Physicians must learn to make ethical decisions regarding patient care and to behave ethically towards all those with whom they deal. The program must maintain and inculcate high ethical standards and trainees must be evaluated against these standards.

6. Cost Effectiveness in Medicine

Residents must comprehend the social and economic impact of disease on the patient and society. Always maintaining the primacy of the individual patient's needs, they must learn to be sensitive to the cost of medical care.

7. Medical Information Sciences

Residents must understand and be able to apply the basic concepts of decision making, management techniques and clinical epidemiology. In addition, they must become expert in retrieval and assessment of medical literature.

D. Formal Didactic Program

1. Rounds

a. Teaching Rounds

Patient teaching rounds are essential in the education of residents in internal medicine. Teaching rounds must be conducted in addition to management (work) rounds, although management issues will arise during teaching rounds. Teaching rounds must be regularly scheduled, and must be conducted on a formal basis. Teaching rounds must be conducted on at least three days of the week for a minimum of four and one-half hours per week. Generally, a few cases are presented on teaching rounds as a basis for discussion of such points as interpretation of clinical data, pathophysiology, differential diagnosis, and specific management of the patient. Teaching rounds must include direct bedside interaction with the patient by the residents and the scheduled teaching physician. These bedside sessions should include personal evaluation of the history and physical examination by the teaching physician. It is of fundamental importance that the dignity of the patient/physician relationship be preserved and emphasized. The faculty members conducting teaching rounds should be selected for their knowledge of medicine, their clinical skills, and their interest and ability in teaching. In addition to teaching rounds on inpatient services, the development and regular conduct of formal teaching rounds in ambulatory and extended care settings is encouraged.

b. Management (Work) Rounds

Participation in daily management (work) rounds with the attending physician is an integral part of a resident's training. Teaching

Internal Medicine

rounds should in no way lessen the importance of patient management rounds. The resident must not be required to relate to so many attendings as to interfere with the educational experience.

2. Conferences and Seminars

Departmental conferences, seminars, and literature review activities covering both general medicine and the subspecialty disciplines must be scheduled and conducted on a regular basis, sufficiently often to fulfill educational goals. Conferences should be scheduled to permit the residents to attend on a regular basis. Active resident and faculty participation in both the planning and the production of conferences is essential. Conferences correlating current pathological material, including material from autopsies, with the clinical course and management of patients must be held at least monthly. Conferences should promote interchange of information between members of the department. All conferences should include information from the basic medical sciences with emphasis on the pathophysiology of disease and reviews of recent advances in clinical medicine and biomedical research.

E. Basic Sciences and Research

1. Basic Sciences

Study of the basic medical sciences should be part of the clinical education of the resident. This is most effectively accomplished in discussion of patient care and in formal conferences. Resident preparation for conferences should include review of basic science knowledge pertinent to the specific clinical topics.

2. Research

Physicians in the Department of Internal Medicine should participate actively in clinical research. Resident participation in research projects with the advice and supervision of the teaching faculty should be strongly encouraged.

IV. EVALUATION

A. Residents

1. It is essential that the program director evaluate the clinical competence of the residents on a regular basis. The evaluation must include not only intellectual abilities and manual skills, but also attitudes and interpersonal relationships. The resident should be closely observed performing specific tasks of patient management such as the history and physical examination, choice of diagnostic studies, formulation of differential diagnosis or problem lists, development of plans for short-term and long-term medical management, invasive procedures, and discharge planning. Records must be maintained to demonstrate that residents have had adequate experience with invasive procedures. Records should state the indications and complications and include the name of the supervising physician. Such records should be of sufficient detail to permit use in future credentialing. Residents must be evaluated and their performance reviewed with them upon termination of each rotation period. Formal counseling should occur at least semi-annually. Adequate records of the evaluation and counseling process must be maintained for each resident. Such records must be available in the resident's file and must be accessible to the resident. Residents who change programs must request that a written evaluation of past performance be transmitted to program directors with whom they are applying for continuation of their residency training.

2. One measure of the quality of a program is the performance of its graduates on the certifying examination of the American Board of Internal Medicine. A program's graduates should achieve a pass rate of at least 50% for first-time takers of the examination for the most recent, defined three-year period, and at least 75% of those completing their training in the program should take the examination.

B. Faculty

Provision must be made for residents to evaluate the faculty. The results of such evaluations should be used for faculty counseling, and for selecting faculty members for specific teaching assignments.

V. CERTIFICATION

Residents who plan to seek certification by the American Board of Internal Medicine should communicate with the Registration Section of the Board regarding fulfillment of requirements for certification. One must be certified in internal medicine prior to seeking certification in a subspecialty.

Effective: July, 1990 ACGME: September 1989

Policies and Procedures for Accreditation of Programs of Graduate Education in the Subspecialties of Internal Medicine

1. As a general rule, subspecialty programs will be surveyed and reviewed in conjunction with the parent residency program in internal medicine. In the case of applications, or as determined by the Residency Review Committee, a subspecialty program may be surveyed and reviewed separately.

2. Subspecialty program information forms will be distributed to the director of the parent internal medicine residency program who will coordinate the collection of information, completion of the forms, and submission of required materials to the Residency Review Committee for all subspecialty programs to be revised.

3. The survey may be conducted by a member of the Field Staff, or by a specialist selected by the Residency Review Committee. The surveyor will submit a report on the internal medicine residency program as well as on each of the subspecialty programs under review.

4. Subspecialty programs will be designated as "accredited" or "non-accredited." No other delineation of accreditation categories will be used. The accreditation status of subspecialty programs will be directly related to that of the parent internal medicine program as follows:

a. Applications for accreditation of new subspecialty programs will be considered only if the parent residency program in internal medicine carries the status of full accreditation.

b. Applications for accreditation of new subspecialty programs will not be considered if the parent residency program in internal medicine is: 1) accredited on a provisional or probationary basis; 2) accredited with a warning that adverse action will be taken if it is not in substantial compliance with the *Essentials of Accredited Residencies* at the time of the next scheduled review; 3) involved in the process of implementing appeal procedures.

c. When a subspecialty program is found not to be in substantial compliance with the *Essentials of Accredited Residencies*, the program director will be warned that accreditation will be withdrawn if the program is found not to be in substantial compliance with the *Essentials* at the time of the next scheduled review, regardless of the accreditation status of the parent internal medicine program.

d. If the parent internal medicine program is accredited on a probationary basis, or accredited on a provisional basis with a warning that adverse action will be taken if the program is not in substantial compliance with the *Essentials of Accredited Residencies* at the time of the next scheduled review, the subspecialty programs will be informed that their accreditation status is in jeopardy.

Thereafter, accreditation of the subspecialty programs will be administratively withdrawn if the Residency Review Committee: a) continues accreditation of the parent residency program in internal medicine on a probationary basis beyond two years; b) withdraws accreditation of the parent residency program in internal medicine.

e. Withdrawal of accreditation of the parent internal medicine residency program under circumstances other than those described above will also result in simultaneous withdrawal of all subspecialty programs.

5. In the case of withholding accreditation or withdrawing accreditation of subspecialty programs, the "Procedures for Reconsideration and for Appeal of Adverse Actions" apply.

Effective: October 1988

Special Requirements for Graduate Education in the Subspecialties of Internal Medicine

GENERAL INFORMATION

A. Subspecialty training in internal medicine is a component in the continuum of the educational process; such training will ordinarily take place upon satisfactory completion of an accredited program in internal medicine.

To be eligible for accreditation, a subspecialty program must function as an integral part of an accredited residency program in internal medicine and the discipline must be one for which a certificate of special qualifications or a certificate of added qualifications is offered by the American Board of Internal Medicine. (Note: The information herein applies to subspecialty disciplines in internal medicine as well as to disciplines for which a certificate of added qualifications is offered by the American Board of Internal Medicine. For editorial purposes, the term "subspecialty" is used throughout the document for both types of training programs.)

Subspecialty programs must provide advanced training for the trainee to acquire expertise as a consultant in the subspecialty. A program must emphasize scholarship, self-instruction, development of critical analysis of clinical problems, and the ability to make appropriate decisions. The program must provide appropriate opportunity for the trainee to acquire skills in the performance of the techniques required for the practice of the subspecialty.

B. Programs of graduate education in the subspecialties of internal medicine may be accredited only in institutions which sponsor a residency program in internal medicine accredited by the Accreditation Council for Graduate Medical Education. Sponsoring institutions must also have a meaningful affiliation with an LCME accredited medical school. Exceptions to the latter may be considered in the case of institutions which demonstrate equivalent commitment to education and research.

Applications for accreditation of new subspecialty programs will not be considered if the parent residency program in internal medicine is accredited on a provisional or probationary basis, or if it has been accredited with a warning that adverse action will be taken if it is not in substantial compliance with the *Essentials of Accredited Residencies* at the time of the next review.

C. The principles of education enumerated in the Special Requirements for Graduate Education in Internal Medicine also apply for subspecialty programs. The following principles require special emphasis:

1. Subspecialty training programs must provide an intellectual environment for acquiring the knowledge, skills, clinical judgement, and attitudes which are essential to the practice of the specific subspecialty. This objective can be achieved only when the program leadership, the supporting staff and faculty, and the administration are fully committed to the educational program and when appropriate resources and facilities are available. Service commitments must not compromise the achievement of educational goals and objectives.

2. The subspecialty program director must be qualified to supervise and to educate trainees in the subspecialty. Thus, the director must either be certified in the subspecialty or possess equivalent qualifications. The

director will be committed full time to the training program and related activities and must be based at a primary training site of the subspecialty program.

3. The subspecialty program faculty must include a minimum of three qualified teaching faculty members, including the program director, unless otherwise specified, who devote substantial time to teaching and to critical evaluation of the progress and competence of the trainees.

D. Subspecialty programs must include the following educational components:

1. Programs must provide appropriate and structured opportunities for trainees to maintain their skills in general internal medicine.

2. A sufficient number of new and follow-up patients of appropriate ages, including the adolescent and geriatric age groups, and of both sexes must be available to assure adequate inpatient and outpatient experience for each subspecialty trainee without diluting the experience of the residents in the general internal medicine residency program.

3. Programs must be based on a structured curriculum with well defined educational goals and objectives. Clinical, basic science, and research conferences, as well as seminars and critical literature review activities pertaining to the subspecialty, must be conducted regularly and as scheduled. It is essential that trainees participate in planning and in conducting conferences. Faculty and trainee attendance and participation at multidisciplinary conferences is expected.

4. Subspecialty trainees must have appropriate supervised opportunities to develop skills in providing consultation and in communication with colleagues and referring physicians. The program must provide trainees with the opportunity to teach medical students, physicians, and other professional personnel.

5. Lines of responsibility must be clearly delineated for trainees in subspecialty programs and for residents in internal medicine training programs. In addition, it is highly desirable that trainees have a close working relationship with trainees in accredited programs in other disciplines such as radiology, pathology, surgery, and pediatrics. Where appropriate, qualified faculty in these disciplines should provide instruction and supervision for subspecialty trainees.

6. Faculty supervision of trainees in the performance of those technical procedures integral to the discipline is required. Trainees must develop a comprehensive understanding of the indications, contraindications, complications, technique, and interpretation of results of these procedures. Each trainee's experience in performing such procedures must be documented by the program director.

7. Training should include cultural, social, family, behavioral, and economic issues, such as confidentiality of information, indications for life support systems, and allocation of limited resources.

E. Subspecialty program directors must establish procedures for evaluating the clinical and technical competence of subspecialty trainees. These procedures must include observation, assessment and substantiation of the trainee's acquired body of knowledge, skills in physical examination and communication, technical proficiency, professional attitudes, and humanistic qualities as demonstrated within the clinical setting. The trainee's abilities in consultation skills, patient management, decision-making, and critical analysis of clinical situations also must be evaluated. The evaluation process must include structured feedback on performance, including appropriate counseling and other necessary remedial effort.

F. Peer interaction is essential in the educational process. Each accredited subspecialty program should have at least two trainees enrolled at all times. Moreover, it is essential that the sponsoring institution participate meaningfully in a minimum of three accredited subspecialty programs.

G. As part of the academic environment, an active research component must be included within each accredited subspecialty

Internal Medicine—Cardiology

program. Faculty members are expected to participate actively in basic, clinical, or health services research. The program must ensure meaningful, supervised research experience for each trainee while maintaining the essential clinical experience. Recent productivity by the program and by the trainees will be assessed. Trainees must learn the design and interpretation of research studies, including responsible use of informed consent and participation in clinical trials, research methodology, and interpretation of data. They should develop competence in critical assessment of new therapies and of the medical literature. Trainees should be advised and supervised by qualified staff members in the conduct of research.

H. The Special Requirements for training programs in a specific subspecialty may exceed the minimum requirements set forth above.

Effective: October 1988 ACGME: September 1987

Special Requirements for Programs in Cardiology**1. EDUCATIONAL PROGRAM**

A subspecialty educational program in cardiology must be organized to provide training and experience at a sufficient level for the trainee to acquire the competency of a specialist in the field; it shall not be less than three years in duration.

The principles enumerated in the Special Requirements for Graduate Education in Internal Medicine are also applicable to training in this subspecialty. Clinical experience must include opportunities to observe, manage and judge the effectiveness of therapeutic programs in patients with a wide variety of adult cardiovascular disorders on both an inpatient and outpatient basis. The trainee must be given opportunities to assume continuing responsibility for both acute and chronically ill patients in order to learn the natural history of cardiovascular disorders.

The program should be structured to provide a clinical core experience in the following:

- a. Non-laboratory clinical practice
 - 1) Consultation
 - 2) Coronary care unit
 - 3) Pre-operative and post-operative care of the surgical patient
 - 4) Outpatient experience
- b. Electrocardiography
 - 1) Standard ECG interpretation
 - 2) Stress testing
 - 3) Ambulatory ECG monitoring
- c. Chest radiography
- d. Non-invasive testing
 - 1) Echocardiography and Doppler
 - 2) Radionuclide techniques
- e. Cardiac catheterization
- f. Interventional cardiology such as angioplasty, flotation catheterization, thrombolysis, etc.
- g. Pacemaker use and follow-up
- h. Invasive electrophysiology
- i. Research

2. FACILITIES AND RESOURCES

Modern facilities to accomplish the overall educational program must be available and functioning. These include inpatient, ambulatory care and clinical and research laboratory resources. Specifically, there should be laboratories in which cardiac hemodynamics, angiography, percutaneous transluminal coronary angioplasty, invasive electrophysiologic studies, and other interventional procedures are performed. There should be laboratories which provide resources for electrocardiography, ambulatory ECG monitoring and exercise testing, echocardiography including Doppler studies, and radionuclide studies. Other resources should include facilities for assessment of peripheral vascular disease and pulmonary physiology. Clinical care units must

include intensive cardiac care units, cardiac surgery intensive care units, rehabilitation/functional assessment units (or instructional experience in these areas if there is not a formal unit), and cardiac clinics. Resources must be available for pacemaker follow-up. Association with and participation in a cardiovascular surgical program is an essential component of a cardiovascular training program.

The program should provide the equivalent of four full-time teaching faculty. Also, there should be no less than one full-time faculty member per 1.5 trainees. The director and faculty should be board certified in the Subspecialty of Cardiovascular Diseases or possess equivalent qualifications. There should be a minimum of one trainee per training year leading to a minimum of three trainees per training program.

3. SPECIFIC PROGRAM CONTENT

Cardiovascular medicine is an increasingly complex and expanding discipline. In order to function as a consultant in cardiovascular medicine, trainees must become expert in an ever-expanding body of knowledge and technological skills. This expertise will allow the trainee to integrate appropriate information regarding the pathophysiology, pathogenesis, natural history and diagnosis requisite for the management and prevention of diseases of the heart and blood vessels.

The goal of a training program is to provide opportunities for the trainees to develop clinical competence in the field of adult cardiology. In order to accomplish this goal the following components must be included in the curriculum of the program:

- a. Opportunities to acquire skill in the interpretation of the following:
 - 1) Electrocardiography
 - 2) Ambulatory ECG monitoring
 - 3) Exercise stress testing
 - 4) Echocardiography and Doppler flow studies
 - 5) Hemodynamics
 - 6) Cardiac and coronary angiography
 - 7) Chest radiography
 - 8) Radionuclide studies of cardiovascular function
 - 9) Electrophysiologic recordings
- b. Opportunities to acquire skill in the performance of the following:
 - 1) History and physical examination
 - 2) Cardiopulmonary resuscitation and advanced cardiac life support
 - 3) Cardioversion
 - 4) Bedside right heart catheterization
 - 5) Insertion and management of temporary pacemakers
 - 6) Arterial cannulation
 - 7) Pericardiocentesis
 - 8) Permanent pacemaker surveillance
 - 9) Critical analysis of published cardiovascular data in laboratory and clinical research
 - 10) Management of critically ill patients
 - 11) ECG
 - 12) Ambulatory ECG
 - 13) Exercise stress testing
 - 14) Echocardiography
 - 15) Right and left heart catheterization
 - 16) Intracardiac electrophysiologic studies and their interpretation
 - 17) Radionuclide evaluation of cardiovascular function and myocardial perfusion
 - 18) Programming of pacemakers
 - 19) Cardiovascular research and evaluation thereof
 - 20) Intra-aortic balloon counterpulsation

c. Opportunities to acquire knowledge through formal instruction in:

- 1) Cardiac-circulatory physiology
- 2) Cardiovascular pharmacology
- 3) Hypertension
- 4) Lipid abnormalities
- 5) Congenital heart disease
- 6) Prevention of cardiovascular disease
- 7) Heart disease in pregnancy
- 8) Principles of cardiovascular rehabilitation
- 9) Cardiovascular pathology
- 10) Peripheral and cerebral vascular disease
- 11) Biostatistics
- 12) Cardiovascular epidemiology
- 13) Pulmonary vascular disease
- 14) Myocardial biopsy
- 15) Permanent pacemaker implantation
- 16) Newer techniques, such as magnetic resonance imaging, fast computerized tomography, etc.

Effective: October 1988 ACGME: September 1987

Special Requirements for Training Programs in Critical Care Medicine

I. EDUCATIONAL PROGRAM

A. The General Requirements for medical subspecialty programs apply to programs in critical care medicine. An educational program in critical care medicine must be organized at a sufficient level for the trainee to acquire proficiency in managing critically ill patients and in supervising critical care units. It may be one or two years in duration. Programs that accept only those who have completed training in an accredited program in one of the subspecialties of internal medicine may be organized to offer a single year of training; otherwise, a program must provide training of two years duration. The program must be structured to provide adequate meaningful patient care responsibility in critical care unit(s), a substantial portion of which must be devoted to the care of critically ill medical patients (i.e., MICU/CCU or equivalent). Additional rotations may include but need not be limited to:

1. Surgical intensive care unit
2. Coronary intensive care unit
3. Pediatric intensive care unit
4. Neurosurgical intensive care unit
5. Cardiac catheterization laboratory
6. Pulmonary function laboratory
7. Respiratory therapy service
8. Burn unit
9. Dialysis unit
10. Anesthesia service
11. Shock/trauma unit
12. High risk pregnancy intensive care unit
13. Transplant unit

B. The organization of the critical care training program must insure that the identity of the trainee in critical care medicine is maintained.

C. Clinical experience must include opportunities to observe and to manage adult patients with a wide variety of serious illnesses and injuries requiring treatment in a critical care setting. The trainee must be given opportunities to assume responsibility, under appropriate supervision, for the care of patients throughout their stay in the critical care unit(s) and to monitor the subsequent course of patients throughout the remainder of their hospital stay. In order to assess the various aspects of critical care, the trainee must also have organized opportunities to learn about former critical care patients after hospital discharge, including clinical pathological correlations when appropriate.

D. The program must be structured to permit all critical care trainees to develop requisite procedural and technical skills as well as to develop those skills required to organize, administer and direct a critical care unit and to work effectively as a member of a multidisciplinary team. Opportunities must also be available for trainees to acquire skill in the interpretation of data derived from various bedside devices commonly employed to monitor patients in the critical care setting.

II. ORGANIZATION OF THE STAFF

A. The training program must be under the direction of an internist who is certified in critical care medicine by the American Board of Internal Medicine, or who has obtained equivalent training and experience in critical care medicine.

B. The program director and the critical care teaching staff must have privileges regarding the admission, treatment, and discharge of their own patients on critical care unit(s).

C. The director shall have administrative responsibility for the critical care teaching program, subject to the approval of the director of the parent internal medicine training program.

D. Because critical care training is multi-disciplinary in nature, faculty from several related disciplines such as general surgery, anesthesiology, neurology, thoracic surgery, obstetrics-gynecology, and pediatrics must be available and must participate in the training program. A collegial relationship must exist between the director of the critical care training program and the teaching staff to enhance the educational opportunities for all residents and trainees. (See *Essentials of Accredited Residencies in Graduate Medical Education, Part I, General Requirements.*)

E. The teaching staff must be specifically qualified in the care of critically ill patients and must provide the program director with regular evaluations of the trainees. A minimum of three qualified faculty members is required, including a minimum of two full time equivalent qualified faculty members. For programs with more than two trainees enrolled, a ratio of faculty (FTE) to trainees of at least 1:1 must be maintained.

F. The teaching staff must demonstrate an interest in teaching and must set an example for trainees by documented engagement in the following scholarly pursuits: 1) participation in their own continuing education, 2) participation in regional and national scientific societies, 3) presentation and publication of scientific studies, 4) active participation in research as it pertains to critical care problems.

III. FACILITIES AND RESOURCES

A. Ultimate integration and application of the necessary knowledge, skills, and attitudes are best experienced in the intensive care environment. Modern facilities to accomplish the educational program must be available and functioning. The critical care unit(s) must be located in a designated area within the hospital and must be constructed and designed specifically for the care of critically ill patients. Whether operating in separate locations or in combined facilities, the program must provide the equivalent of a medical intensive care unit, a surgical intensive care unit, and a coronary care unit. Available facilities must be adequate to care for patients with acute myocardial infarction, severe trauma, shock, recent open heart surgery, recent major thoracic or abdominal surgery, and severe neurologic and neurosurgical conditions. The unit(s) must maintain an average census of at least ten patients; for programs with more than two trainees enrolled, an average census of at least five patients per trainee must be maintained.

B. A sufficient number of knowledgeable personnel and the necessary equipment to care for critically ill patients must be available. Personnel should include specially trained nurses and technicians who are skilled in critical care instrumentation, respiratory function, and laboratory medicine. A supporting laboratory should be available to

Internal Medicine—Endocrinology and Metabolism

provide complete and prompt laboratory evaluation. Modern imaging services and an active emergency service must be available. Nutritional support services should also be available.

C. The sponsoring institution(s) must have or participate meaningfully in accredited subspecialty training programs in cardiovascular disease, pulmonary disease, nephrology, and infectious diseases as well as in an accredited residency program in general surgery. Faculty members certified by the American Board of their respective disciplines or who have obtained equivalent training and experience in gastroenterology, geriatric medicine, hematology, oncology, anesthesiology, neurology, and neuro-surgery must be available to participate in the education of trainees in critical care medicine. Close liaison must also exist with other areas including urology, obstetrics-gynecology; pediatrics, orthopaedic surgery, and emergency medicine. Also, the sponsoring institution(s) must care for patients with major trauma and must have an active open-heart surgery program. Institutional policies should be established to govern the educational resources committed to critical care training programs and to assure cooperation of all involved disciplines.

IV. SPECIFIC PROGRAM CONTENT

A. The training program must provide opportunities for the trainees to acquire knowledge of, and to develop clinical competence in the field of critical care medicine. Critical care medicine deals primarily with acutely life threatening conditions in which multiple organ failure is common. Consequently the curriculum must exhibit, as a minimum, the following content areas:

1. Physiology, pathophysiology, diagnosis and therapy of disorders of the cardiovascular, respiratory, renal, gastrointestinal, genitourinary, neurologic, endocrine, hematologic, musculoskeletal, and immune systems as well as of infectious diseases.
2. Electrolyte and acid-base physiology, pathophysiology, diagnosis and therapy.
3. Metabolic, nutritional, and endocrine effects of critical illnesses.
4. Hematologic and coagulation disorders secondary to critical illness.
5. Critical obstetric and gynecologic disorders.
6. Management of the immunosuppressed patient.
7. Management of anaphylaxis and acute allergic reactions.
8. Trauma.
9. Monitoring and medical instrumentation.
10. Pharmacokinetics and dynamics; drug metabolism and excretion in critical illness.
11. Ethical, economic, and legal aspects of critical illness.
12. Biostatistics and experimental design.
13. Principles and techniques of administration and management.
14. Psychosocial and emotional effects of critical illnesses.
15. Iatrogenic and nosocomial problems in critical care medicine.
16. Personal development, attitudes, and coping skills of physicians and other health care professionals who care for critically ill patients.

B. The training program must provide opportunities for trainees to learn the indications, contra-indications, complications and limitations of the following critical care procedures and the technical skills necessary to perform them.

1. Airway.
 - a) Maintenance of open airway in non-intubated, unconscious, paralyzed patients;
 - b) Intubation (oral, nasotracheal).
2. Breathing, ventilation.
 - a) Ventilation by bag and mask;
 - b) Mechanical ventilation using pressure-cycled, volume-cycled, and negative pressure mechanical ventilators;

c) Use of reservoir masks and positive end-expiratory masks for delivery of supplemental oxygen, humidifiers, nebulizers, and incentive spirometry;

d) Management of pneumothorax (needle insertion and drainage systems);

e) Basic and advanced cardiopulmonary resuscitation.

3. Circulation.

a) Arterial puncture and blood sampling;

b) Insertion of central venous, arterial, and pulmonary artery catheters;

c) Cardioversion.

4. Parenteral nutrition.

5. Monitoring/bioengineering.

a) Utilization, zeroing, calibration of transducers;

b) Use of amplifiers and recorders.

C. The program must also provide opportunities to learn the indications, contraindications, complications and limitations of the following procedures; practical experience is recommended:

1. Pericardiocentesis.

2. Transvenous pacemaker insertion.

3. Peritoneal dialysis.

4. Peritoneal lavage.

5. Insertion of chest tubes.

6. Aspiration of major joints.

D. Experience must also be provided in the analysis of data pertaining to the following:

1. Cardiac output determinations by thermodilution and/or other techniques.

2. Evaluation of oliguria.

3. Management of massive transfusions.

4. Management of hemostatic defects.

5. Interpretation of antibiotic levels and sensitivities.

6. Monitoring and assessment of metabolism and nutrition.

7. Calculation of oxygen content, intrapulmonary shunt and alveolar arterial gradients.

8. Pharmacokinetics.

Effective: July 1988 ACGME: February 1988

Special Requirements for Programs in Endocrinology and Metabolism**1. EDUCATIONAL PROGRAM**

A subspecialty educational program in endocrinology and metabolism must be organized to provide training and experience at a sufficient level for the trainee to acquire the competency of a specialist in the field. For this reason, it shall not be less than two years in duration.

The principles enumerated in the Special Requirements for Graduate Education in Internal Medicine are also applicable to training in this subspecialty. Clinical experience must include opportunities to observe patients of all ages and both sexes and opportunities to manage patients of both sexes with a wide variety of endocrine and metabolic diseases on an inpatient and outpatient basis. The trainees must be given opportunities to assume responsibility for and follow patients throughout the training period in order to observe the evolution and natural history of these disorders as well as the effectiveness of therapeutic programs.

The program should place emphasis on biochemistry and physiology, including cell and molecular biology, as they relate to endocrinology and metabolism. The appropriate utilization and the interpretation of radionuclide and radiologic studies for the diagnosis and treatment of endocrine and metabolic diseases should be stressed.

2. FACILITIES AND RESOURCES

For the educational program to be successful, modern facilities and services, including inpatient, ambulatory care, and laboratory resources, must be available and functioning. Specifically there must be

a complete biochemistry laboratory, facilities for radioimmunoassay, nuclear medicine procedures, karyotyping, and sonography; an imaging service that can conduct studies for all types of endocrine disease, a dietary service, a subspecialist in each of the surgical fields that play a role in the diagnosis and treatment of endocrine diseases and metabolic disorders, and a pathology laboratory for the interpretation of surgical specimens. In addition, there should be a close working relationship with the nephrology, ophthalmology, neurology, dietary, podiatry, pediatric, and gynecologic services.

3. SPECIFIC PROGRAM CONTENT

The training program must provide opportunities for the trainee to develop clinical competence in the field of endocrinology and metabolism. The curriculum of the program must exhibit, as a minimum, the following content areas:

- a. Biochemistry and physiology, including cell and molecular biology as they relate to endocrinology and metabolism;
- b. Disorders of all endocrine glands, including the parathyroids, pituitary, thyroid, pancreas, adrenal and gonads;
- c. Type I and type II diabetes mellitus:
 - 1) Pathogenesis
 - 2) Patient monitoring and treatment objectives
 - 3) Acute and chronic complications including diabetic ketoacidosis, hyperosmolar coma, hypoglycemia, and micro- and macrovascular disease
 - 4) Pregnancy
 - 5) The surgical patient with diabetes mellitus
 - 6) Patient education
 - 7) Psychosocial issues
 - 8) Genetics;
- d. Hypoglycemic syndromes;
- e. Disorders of calcium and skeletal metabolism;
- f. Disorders of fluid and electrolyte metabolism;
- g. Disorders of blood pressure, including hypertension and hypotension;
- h. Disorders of lipid, carbohydrate and protein metabolism;
- i. Nutritional disorders and therapy;
- j. Hormone-producing neoplasms and the use of endocrine therapy in neoplasia;
- k. Biology of sexual development and endocrinologic aspects of sexual dysfunction;
- l. Endocrine physiology in systemic diseases;
- m. Neuroendocrinology;
- n. Pediatric endocrinology;
- o. Genetics as it relates to endocrine disease;

Provision must also be made for the trainees to acquire experience and skill in the following areas:

- a. The utilization of laboratory tests, radionuclide and radiologic studies for the diagnosis and treatment of endocrine and metabolic disease;
- b. Antihypertensive therapy;
- c. Genetic counseling;
- d. Management of patients with diabetes mellitus, including but not limited to the following aspects of the disease:
 - 1) The rationale, indications, performance, and interpretation of oral and intravenous glucose tolerance tests
 - 2) The utilization and interpretation of glycosylated hemoglobin levels, islet cell antibodies, insulin antibodies, and HLA typing in patient management and counseling
 - 3) The use of intravenous insulin in acute decompensated diabetes mellitus, as well as chronic insulin and sulfonylurea therapy
 - 4) The use of insulin pumps and home glucose monitoring devices

- 5) Rationale and calculation of diabetic diets
- 6) Prescription of exercise programs
- 7) Fundoscopic examination
- 8) Evaluation and treatment of neurologic complications
- 9) Diagnosis and management of renal complications
- 10) Psychosocial impact
- 11) Foot care.

Effective: October 1988 ACGME: September 1987

Special Requirements for Programs in Gastroenterology

1. EDUCATIONAL PROGRAM

A subspecialty educational program in gastroenterology must be organized to provide training and experience at a sufficient level for the trainee to acquire the competency of a specialist in the field. It shall not be less than two years in duration.

The principles enumerated in the Special Requirements for Graduate Education in Internal Medicine are also applicable to training in this subspecialty. Clinical experience must include opportunities to observe and manage patients with a wide variety of digestive disorders on both an inpatient and outpatient basis. The trainees must be given opportunities to assume continuing responsibility for both acute and chronically ill patients in order to learn the natural history of gastroenterologic disorders, as well as the effectiveness of therapeutic programs.

The program should include emphasis on the pathogenesis, manifestations and complications gastrointestinal disorders, including the behavioral adjustments of patients to their problems. The impact of various modes of therapy and the appropriate utilization of laboratory tests and procedures should be stressed.

2. FACILITIES AND RESOURCES

Modern facilities to accomplish the overall educational program must be available and functioning. These include inpatient, ambulatory care and laboratory resources.

Specifically, there must be a procedure laboratory completely equipped to provide modern capability in gastrointestinal procedures. This equipment should include a reasonably complete and up-to-date array of diagnostic and therapeutic endoscopic instruments and accessories plus esophageal motility instrumentation. Facilities for parasitology testing should be provided. Supporting services including pathology, diagnostic radiology, medical imaging and nuclear medicine, general surgery, oncology services should also be available.

Facilities for intensive care of critically ill patients with gastrointestinal disorders must be provided. There should be a working relationship with other services including surgery, oncology, pediatrics, radiology and pathology.

3. SPECIFIC PROGRAM CONTENT

The training program must provide opportunities for trainees to develop clinical competence in the field of gastroenterology, including hepatology, nutritional disorders and gastrointestinal oncology. Therefore, provision for formal training in the following content areas must be made:

- a. Common and uncommon gastroenterologic diseases including cancer of the digestive system;
- b. The natural history of digestive diseases in adults and children;
- c. Factors involved in nutrition and malnutrition;
- d. Surgical procedures employed in relation to digestive system disorders;
- e. Prudent and judicious use of special instruments and tests in the diagnosis and management of gastroenterologic disorders;
- f. The indications, contraindications, complications, limitations, and interpretation (where applicable) of the following diagnostic and therapeutic techniques and procedures:

Internal Medicine—Geriatric Medicine

- 1) Radiologic examination of the digestive system
- 2) Vascular radiology procedures
- 3) Nuclear medicine procedures
- 4) Ultrasound procedures
- 5) Endoscopic procedures
- 6) Specialized dilation procedures
- 7) Percutaneous cholangiogram
- 8) Percutaneous gastrostomy
- 9) ERCP, including papillotomy and biliary stent placement
- 10) Liver and mucosal biopsies
- 11) Gastric, pancreatic and biliary secretory tests
- 12) Other diagnostic and therapeutic procedures utilizing enteral intubation and bougienage
- 13) Gastrointestinal motility studies
- 14) Sclerotherapy
- 15) Enteral and parenteral alimentation.

Opportunities must also be provided for the trainee to gain competence in the performance of the following procedures. A skilled preceptor must be available to teach them. The performance of these procedures must be documented in the trainee's record giving indication, outcome, diagnosis and supervisor.

- a. Esophagogastroduodenoscopy;
- b. Colonoscopy with polypectomy;
- c. Liver biopsy;
- d. Small bowel biopsy;
- e. Esophageal dilation;
- f. Proctoscopy;
- g. Flexible sigmoidoscopy.

Effective: October 1988 ACGME: September 1987

Special Requirements for Programs in Geriatric Medicine (Internal Medicine)

I. INTRODUCTION

An educational program in geriatric medicine must be organized to provide a well supervised experience at a sufficient level for the trainee to acquire the competence of a physician with added qualifications in the field. It shall not be less than 24 months in duration.

The program must be conducted by an accredited residency program in internal medicine. Trainees in geriatric medicine must have satisfactorily completed an ACGME-accredited residency in family practice or internal medicine.

II. SCOPE OF TRAINING

Clinical experience must include opportunities to observe and manage elderly patients with a wide variety of medical problems on an inpatient and outpatient basis. Trainees must be given the opportunity to provide both primary care and consultation for patients in acute, ambulatory, community and long-term care settings, in order to understand the interaction of natural aging and disease as well as the techniques of assessment, therapy and management. Additionally, trainees must be given the opportunity to care for persons who are well and require routine and preventive health care measures.

The program should include an emphasis on the physiology of aging, the pathophysiology of associated diseases, functional assessment, concepts of treatment and management, both in the acute and long-term care setting, in the community and in the home.

Attention should be directed as well to the behavioral aspects of illness, socioeconomic factors, and ethical and legal considerations that may impinge on medical management.

III. FACILITIES/RESOURCES

A patient population, adequate to meet the needs of the training program, must be available in the facilities in which the educational experiences take place. At all facilities utilized by the program the

trainee must be given opportunities to provide meaningful care. At each setting certain activities are mandated. The program must include the following:

A. *An Acute Care Hospital*

The acute care hospital central to the geriatric medicine program must be an integral component of a teaching center. It must have the full range of services usually ascribed to an acute general hospital including intensive care units, emergency room, operating rooms, diagnostic laboratory and imaging services and pathology department.

B. *A Long-Term Care Institution*

One or more long-term care institutions, such as a skilled nursing facility or chronic care hospital, is a necessary component of the geriatric medicine program. The total number of beds available must be sufficient to permit a comprehensive educational experience. Individuals of both sexes with a spectrum of chronic illness and potential for rehabilitation must be available. The institution(s) must be approved by the appropriate licensing agencies of the state and the standard of facilities and care in each must be consistent with those promulgated by the Joint Commission on the Accreditation of Hospitals.

C. *Long-Term Non-Institutional Care*

At least one non-institutional care service, for example, home care, day care or life care, is a necessary component of the geriatric medicine program.

D. *The Ambulatory Care Program*

This service must be designed to render care in a geriatric clinic or family practice center to elderly patients who may require the services of multiple medical specialties (including, but not limited to, neurology, urology, psychiatry, podiatry, orthopaedics, dentistry, audiology and ophthalmology) and multiple disciplines (especially social work and nutrition). The opportunity to render continuing care and to organize recommendations from these medical specialties and disciplines is mandatory. This will require that medical records include information pertinent to the assessment and management of older patients, including the functional assessment.

E. *Additional Educational Environment*

Peer interaction is essential for trainees. To achieve this goal, an accredited training program must be present in at least one relevant specialty other than internal medicine.

There must be a formal affiliation agreement between each long-term care facility included in the program and the sponsoring institution such that the institution must acknowledge its responsibility to provide a high quality of care and to provide adequate resources and administrative support for the educational mission. In addition, there must be a letter of agreement between each long-term care facility and the office of the director of the geriatric medicine program which guarantees the director appropriate authority at the long-term care institution to carry out the training program.

IV. FACULTY AND STAFF

A. *Program Director*

The director must be fully committed to the program in order to devote sufficient time to the achievement of the educational goals and objectives. The program director must be primarily based at the teaching center and must be certified in internal medicine or family practice or possess equivalent credentials. It is preferable that the director hold a "Certificate of Added Qualifications in Geriatric Medicine" as well. The program director must have considerable experience in geriatric medicine and must be responsible for the entire program. The individual must have demonstrated interest in research and a commitment to geriatric medicine.

B. *Other Faculty*

There must be sufficient qualified faculty in addition to the program director to provide educational, clinical and research expertise in

geriatric medicine. Some of these faculty may be part-time in geriatric medicine or drawn wholly from collaborating programs. The faculty commitment must not attenuate the quality of the core residency training program. Because of the multi-disciplinary nature of geriatric medicine, the program must have meaningful relationships with neurology and psychiatry. Appropriate relationships with physical medicine and rehabilitation, as well as general and subspecialty surgery (especially orthopedics, ophthalmology, otolaryngology, including audiology, and urology) should be maintained. Additionally, a liaison should be established with the departments of nursing and social work.

C. Geriatric Care Team

At the acute hospital (on the inpatient service or in the outpatient setting or family practice center) or in one of the long-term care facilities a meaningful experience must be available with a physician-directed geriatric team. Essential members include a geriatrician, a nurse, and a social worker. In addition, a variety of individuals representing disciplines within medicine (for example, neurology, psychiatry, and rehabilitation and physical medicine) and ancillary professions (for example, physical therapy, pharmacy and chaplaincy) are desirable members of the team as needed for patient care and pedagogical purposes. Regular team conferences must be held.

V. EDUCATIONAL PROGRAM

All major dimensions of the curriculum should be structured educational experiences for which written goals and objectives, a specific methodology for teaching and a method of evaluation exist. The curriculum must assure the opportunity for trainees to achieve the cognitive knowledge, psychomotor skills, interpersonal skills, professional attitudes and practical experience required of a physician in the care of the aged.

Didactic as well as clinical learning opportunities must be available to the trainee. Conferences or seminars/workshops in geriatric medicine should be specifically designed for the trainee in order to augment the clinical experiences.

As the trainees progress through their training, they must have the opportunity to teach personnel such as nurses, allied health personnel, medical students and residents. Appropriate experiences designed to refine educational and teaching skills of the trainees and to develop the necessary administrative skills must be provided.

Appropriate supervision of the trainees must be provided during all of their educational experiences.

The following components must be provided:

A. Geriatric Medicine Consultation Program

This program must be formally available in the ambulatory setting, the inpatient service and/or the emergency room of the acute care hospital.

B. The Long-Term Care Experience

In the long-term care institutional setting each trainee must have a continuing longitudinal clinical experience, and a block time experience is desirable as well. Emphasis during the longitudinal experience should be focused on the approaches to diagnosis and treatment of the acutely and chronically ill frail elderly in a less technologically sophisticated environment than the acute care hospital, on working within the limits of a decreased staff-patient ratio as compared to hospitals, on a much greater awareness and familiarity with physical medicine and rehabilitation, and on the challenge of the clinical and ethical dilemmas produced by the illness of the very old.

Experience with home visits should be included, and exposure to the organizational and administrative aspects of home health care is required.

C. Research Program

There must be evidence of faculty involvement in research and the faculty must provide a suitable research environment for the trainees.

The nature of gerontological research spans a very broad spectrum, from molecular biology to health and social policy. Hence the research capabilities and resources of the faculty intensively involved in the clinical training of trainees may not meet the needs of all trainees, and working relationships with faculty from the relevant disciplines, even in the selection of research mentors, will be important. The disciplines within public health are especially likely to be relevant. However, the primary responsibility for the trainee must reside with the program director in geriatric medicine.

The trainees should be exposed to and take part in research programs which provide an environment conducive to a questioning attitude, to protocol development and to critical analysis. The trainees should help design, conduct and evaluate a research project in the area of geriatric medicine and prepare its results for publication when appropriate. The completion of a research project during the training program is strongly encouraged.

D. A Geriatric Psychiatry Program

An identifiable structured experience in geriatric psychiatry, including a didactic and clinical experience, must be included in the program of each trainee. Behavioral sciences such as psychology/social work and others must be included in the curriculum.

VI. SPECIFIC KNOWLEDGE AND SKILLS

The training program must provide opportunities for the trainees to develop clinical competence in the overall field of geriatric medicine. The curriculum of the program must exhibit, as a minimum, the following content and skill areas:

A. Current scientific knowledge of aging and longevity, including theories of aging, physiologic versus pathologic changes of aging, epidemiology and natural history of aging, and diseases of the aged.

B. Aspects of preventive medicine, including nutrition, exercise, screening and immunization for disease, including awareness of community resources dedicated to these ends is needed.

C. Geriatric assessment (both cognitive and functional; activities of daily living (ADL); the instrumental activities of daily living (IADL); the appropriate use of the history, physical and mental examination, and the laboratory.

D. Appropriate use of multiple professionals, especially nurses, social workers and rehabilitation experts, to assist in assessment and implementation of treatment.

E. Those syndromes of special interest to geriatric medicine, including, but not limited to, cognitive impairment, falls, incontinence, osteoporosis, dysthermias, sensory impairment, decubitus ulcers, and malnutrition.

F. Those diseases, including neoplastic, cardiovascular, neurologic, musculoskeletal, metabolic and infectious, which are especially prominent in the elderly and which may have presentations or clinical courses in the elderly different from those in the younger individual.

G. Pharmacologic alterations associated with aging, including changes in pharmacokinetics, pharmacodynamics, drug interactions, overmedication and issues regarding compliance.

H. Psychosocial aspects of aging including housing, depression, bereavement and anxiety.

I. The economic aspects of supporting services, including Title III of the Older Americans Act, Medicare, Medicaid and cost containment.

J. Ethical and legal issues especially pertinent to geriatric medicine, including incompetence, guardianship, right to refuse treatment, and wills.

K. General principles of geriatric rehabilitation including those applicable to patients with orthopedic, rheumatologic, cardiac and neurologic impairments. These principles should include those related

Internal Medicine—Hematology/Infectious Diseases

to the use of physical medicine modalities, exercise, functional activities, assistive devices, environmental modification, patient and family education and psychosocial and recreational counseling.

L. Management of patients in long-term care settings, including knowledge of the administration of long-term institutional (including, for example, safety regulations) and non-institutional care and the levels of care, appropriate interventions, and the continuum of care from short- to long-term.

M. Research methodologies related to geriatric medicine, including biostatistics, clinical epidemiology, medical information, information sciences, decision analysis, critical literature review, research design, cross-sectional and longitudinal methods. (The training identified in sections L. and M. may be appropriate to the receipt of an academic degree in public health or hospital administration.)

N. Pre-operative assessment and involvement in post-operative management.

O. Iatrogenic disorders and their prevention.

P. Communication skills, both with patients, families, and professional colleagues and in delivering case reports, literature searches, and research papers.

Q. The pivotal role of the family in caring for many elderly and the community resources (formal support systems) required to support both patient and family.

VII. EVALUATION

There must be periodic evaluation of the trainees by the faculty and program director. Written records of these evaluations must be maintained. The results of the evaluations must be discussed with trainees.

There should also be provision for evaluation of the training program by the staff and trainees.

One measure of the quality of a program will be the performance by its graduates on the examinations of the certifying Board.

The RRC must be notified promptly of any major changes in the program or its leadership.

VIII. CERTIFICATION

Those planning to seek certification/ added qualifications by the American Board of Internal Medicine or the American Board of Family Practice should communicate with the Administrative Officer of the Board as listed in the *Directory of Graduate Medical Education Programs* to ascertain the full requirements.

Effective: January 1988 ACGME: September 1987

Special Requirements for Programs in Hematology**1. EDUCATIONAL PROGRAM**

A subspecialty educational program in hematology must be organized to provide training and experience at a sufficient level for the trainee to acquire the competency of a specialist in the field. It shall not be less than two years in duration.

The principles enumerated in the Special Requirements for Graduate Education in Internal Medicine are also applicable to training in this subspecialty. Clinical experience must include opportunities to observe and manage patients with a wide variety of blood diseases on an inpatient and outpatient basis. The trainee must be given opportunities to assume continuing responsibility for acute and chronically ill patients in order to observe the evolution of blood diseases as well as the benefits and adverse effects of therapy.

The program should include emphasis on basic physiologic mechanisms and therapy of diseases of the blood. Appropriate utilization of laboratory tests, biopsies and procedures used for the diagnosis and treatment of hematologic disorders should be stressed.

2. FACILITIES AND RESOURCES

Modern facilities to accomplish the overall educational program must be available and functioning. These include inpatient, ambulatory care and laboratory resources.

Specifically, the resources which should be available to the program include hematology and coagulation laboratories, a pathology department, blood bank, immunodiagnostic, diagnostic and therapeutic radiology services, and nuclear medicine services. In addition, there should be medical oncology and pediatrics programs with which hematology trainees can relate formally in an educational experience.

3. SPECIFIC PROGRAM CONTENT

The training program must provide opportunities for the trainees to develop clinical competence in the field of hematology. The curriculum of the program must exhibit, as a minimum, the following content areas:

a. Morphology, physiology and biochemistry of blood, marrow, lymphatic tissue and spleen;

b. Related basic fields including immunology, pharmacology, cell biology and molecular genetics;

c. Basic pathophysiologic mechanisms and therapy of diseases of the blood including anemias, diseases of white cells and disorders of hemostasis and thrombosis;

d. Etiology, epidemiology, natural history, diagnosis and management of neoplastic diseases of the blood, blood-forming organs and lymphatic tissues;

e. Effects of other systemic disorders on the blood, blood-forming organs and lymphatic tissues, and management of the immunocompromised patient;

f. Genetic aspects of hematology;

g. Relevant drugs, their mechanisms of action, pharmacokinetics and clinical indications and limitations including effects, toxicity and interactions;

h. Tests of hemostasis and thrombosis for both congenital and acquired disorders, and regulation of antithrombotic therapy;

i. Transfusion medicine including the evaluation of antibodies, blood compatibility and the use of blood-component therapy and apheresis;

Opportunities to gain competence in the following skills must be provided:

a. Bone marrow aspiration and biopsy;

b. Preparation and interpretation of films of blood and marrow;

c. Administration of chemotherapy;

d. Phlebotomy;

e. Apheresis;

f. Management and care of indwelling access catheters;

g. Lumbar puncture with chemotherapy;

h. Bleeding time.

Effective: October 1988 ACGME: September 1987

Special Requirements for Programs in Infectious Diseases**1. EDUCATIONAL PROGRAM**

A subspecialty educational program in infectious diseases must be organized to provide training and experience at a sufficient level for the trainee to acquire the competency of a specialist in the field. It shall not be less than two years in duration.

The principles enumerated in the Special Requirements for Graduate Education in Internal Medicine are also applicable to training in this subspecialty. Clinical experience must include opportunities to observe and manage adult patients with a wide variety of infectious diseases on both an inpatient and an outpatient basis. Such opportunities must

encompass longitudinal experiences in a continuum of care to observe the course of illness and the benefits and risks of therapy. Experience with pediatric and geriatric infectious diseases is encouraged.

2. FACILITIES AND RESOURCES

Modern facilities to accomplish the overall educational program must be available and functioning. Specifically, there should be access to a laboratory for clinical microbiology, including diagnostic bacteriology, immunology, mycology, parasitology and virology. Facilities for the isolation of patients with infectious diseases are necessary. It is highly desirable that the training program be conducted in a setting in which training programs in surgery, obstetrics, gynecology, pediatrics and other medical and surgical specialties and subspecialties are available.

3. SPECIFIC PROGRAM CONTENT

The training program must provide opportunities for trainees to develop clinical competence in the field of infectious diseases. In order to accomplish this goal the program must include training in the following general areas: the clinical course and manifestations of major infectious diseases, including sexually transmitted diseases, basic concepts of immunology, the theory and application of biometrics and epidemiology, and training in the prevention of infectious diseases. Appropriate utilization of laboratory tests as they relate to the diagnosis and treatment of infectious disease should be stressed.

The following specific content areas must be included in the curriculum of the program:

- a. Factors that determine the outcome of the interaction between host and parasite, the effects of disease states and immunosuppressive therapies on host responses to infectious agents; mechanisms of enhancement of resistance by immunization;
- b. Mechanisms of action and adverse reactions of antimicrobial agents; the conduct of standard pharmacologic studies to determine absorption and excretion of antimicrobial agents, methods of determining antimicrobial activity of a drug, techniques to determine concentration of antimicrobial agents in the blood and other body fluids, the appropriate use of antimicrobial agents in a variety of clinical settings, including the hospital, ambulatory practice, and in the home;
- c. The utility of procedures for specimen collection relevant to infectious diseases, including, but not limited to bronchoscopy, thoracentesis, arthrocentesis, lumbar puncture, and aspiration of abscess cavities, including soft tissue infections;
- d. Culture techniques and methods for identification in tissues and fluids for bacteria, mycobacteria, fungi, viruses, rickettsia, chlamydia and parasites;
- e. The sensitivity, specificity, efficacy, benefits and risks of contemporary technologies, such as those for rapid microbiological diagnosis and for diagnostic imaging;
- f. Principles and practice of hospital epidemiology;
- g. Quality assurance and cost containment in the clinical practice of infectious diseases.

Effective: October 1988 ACGME: September 1987

Special Requirements for Programs in Nephrology

1. EDUCATIONAL PROGRAM

A subspecialty educational program in nephrology must be organized to provide training and experience at a sufficient level for the trainee to acquire the competency of a specialist in the field. It shall not be less than two years in duration.

The principles enumerated in the Special Requirements for Graduate Education in Internal Medicine are also applicable to training in this subspecialty. Clinical experience must include opportunities to observe

and manage patients with a wide variety of kidney related diseases on an inpatient and outpatient basis. The trainees must be given opportunities to assume continuing responsibility for both acute and chronically ill patients in order to learn the natural history of renal disease as well as the effectiveness of therapeutic programs.

The clinical faculty must devote adequate time to the direct supervision and instruction of trainees in the performance of their clinical responsibilities. In addition to the program director, who must be full-time, the clinical faculty must comprise at least 1.5 full-time-equivalent qualified nephrologists for each two trainee slots.

2. FACILITIES AND RESOURCES

Modern facilities to accomplish the overall educational program must be available and functioning. These include inpatient, ambulatory care and laboratory resources. Specifically there must be facilities for acute and chronic hemodialysis, continuous arterial venous hemofiltration, acute peritoneal dialysis, chronic ambulatory peritoneal dialysis, and renal transplantation. A radiology service which can provide modern renal-related procedures, a diagnostic radionuclide laboratory, electron microscopy for renal biopsy material, biochemistry and serologic laboratories, a nutrition support service, and relevant social services must also be available.

A close working relationship must exist with other services including surgery, urology, obstetrics, gynecology, pediatrics, psychiatry, pathology, and radiology.

3. SPECIFIC PROGRAM CONTENT

The training program must provide opportunities for trainees to develop clinical competence in the field of nephrology. The curriculum of the program must include, as a minimum, the following content areas:

- a. Pathogenesis, natural history and management of congenital and acquired diseases of the kidney and urinary tract and renal diseases associated with systemic disorders;
 - b. Renal physiology;
 - c. Disorders of fluid, electrolyte and acid base regulation;
 - d. Normal and disordered mineral metabolism including nephrolithiasis and renal osteodystrophy;
 - e. Acute renal failure;
 - f. Chronic renal failure including the non-surgical management of uremia;
 - g. Normal blood pressure regulation and hypertensive disorders;
 - h. Diagnosis and management of urinary tract infections;
 - i. Tubulo-interstitial renal diseases including inherited diseases of transport, cystic diseases and other congenital disorders;
 - j. Glomerular and vascular diseases including the glomerulonephritides, diabetic nephropathy, and atheroembolic renal disease;
 - k. Renal transplantation including donor selection, preparation of recipient, tissue-typing and diagnosis and management of rejection;
 - l. Clinical pharmacology including drug metabolism and pharmacokinetics and the effects of drugs on renal structure and function;
 - m. Principles of immunology including immunologic mechanisms of renal disease and immunologic aspects of renal transplantation.
- Examples of procedural skills in which trainees must be given an opportunity to gain competence include, but are not limited to:
- a. Percutaneous renal biopsy;
 - b. Peritoneal dialysis;
 - c. Temporary vascular access for emergent hemodialysis;
 - d. Acute and chronic hemodialysis.

Effective: October 1988 ACGME: September 1987

Internal Medicine—Oncology/Pulmonary Diseases**Special Requirements for Programs
in Oncology****1. EDUCATIONAL PROGRAM**

A subspecialty educational program in oncology must be organized to provide training and experience at a sufficient level for the trainee to acquire the competency of a specialist in the field. It shall not be less than two years in duration.

The principles enumerated in the Special Requirements for Graduate Education in Internal Medicine are also applicable to training in this subspecialty. Clinical experience must include opportunities to observe and manage patients with a wide variety of clinical neoplastic diseases on an inpatient and outpatient basis. The trainee must be given opportunities to assume continuing responsibility for both acute and chronically ill patients in order to learn the natural history of cancer as well as the effectiveness of therapeutic programs.

2. FACILITIES AND RESOURCES

Modern facilities to accomplish the overall educational program must be available and functioning. These include inpatient, ambulatory care and laboratory resources. Specifically, there should be advanced pathology services, including electron microscopy and immunopathology, resources for nuclear medicine imaging, blood banking and blood therapy facilities, on-site radiation oncology facilities, and facilities for clinical pharmacology and tumor immunology. A modern diagnostic radiologic service, a general surgical service and its support, and pediatric support must be available. The program must also participate in a multidisciplinary tumor conference and cancer protocol studies.

It is necessary that there be other clinical subspecialties of Internal Medicine such as infectious disease, pulmonary disease, endocrinology, gastroenterology and hematology to which the oncology trainee can relate formally. The program must also have the support of other clinical specialties including psychiatry, gynecology, pediatrics, nuclear medicine, pathology, and surgery and its subspecialties. In addition, it is highly desirable to have the support of oncologic nursing, rehabilitation medicine, dietetic and social services so that the trainee may see the role of other specialists in the total care of the cancer patient.

3. SPECIFIC PROGRAM CONTENT

The training program must provide appropriate opportunities for trainees to gain clinical competence in the field of oncology. The curriculum of the program must exhibit as a minimum, the following content areas:

- a. The etiology of cancer including predisposing causal factors leading to neoplasia;
- b. The epidemiology and natural history of cancer;
- c. Fundamental concepts of cellular and molecular biology, cytogenetics, basic and clinical pharmacology, including pharmacokinetics, toxicity, and tumor immunology;
- d. Chemotherapy and biologic response modifier administration by various routes, including intrathecal;
- e. Management of treatment protocols;
- f. Antineoplastic therapy, including chemotherapeutic drugs and biologic response modifiers available for treatment of neoplastic diseases as well as the indications, limitations, and complications of their use in specific clinical situations;
- g. The indications and limitations of surgery and radiation therapy in the treatment of cancer;
- h. Concepts of supportive care, including hematologic, infectious disease and nutritional;
- i. Rehabilitation and psycho-social aspects of clinical management of the cancer patient;
- j. Administration of a tumor board.

Provision must also be made for the trainee to gain competence in the following skills:

- a. Indirect laryngoscopy;
- b. Pelvic examination;
- c. Marrow aspiration and biopsy and interpretation;
- d. Serial measurement of palpable tumor masses;
- e. Management and care of indwelling access catheters;
- f. Administration of chemotherapeutic agents through all therapeutic routes;
- g. Correlation of clinical information with the findings of cytology, histology, and imaging techniques;
- h. Management of immunocompromised patients.

In addition, the program must provide opportunities for the trainee to participate in a multidisciplinary tumor conference which includes exposure to tissue pathology.

Effective: October 1988 ACGME: September 1987

**Special Requirements for Programs
in Pulmonary Diseases****1. EDUCATIONAL PROGRAM**

A subspecialty educational program in pulmonary diseases must be organized to provide training and experience at a sufficient level for the trainee to acquire the competency of a specialist in the field. It shall not be less than two years in duration.

The principles enumerated in the Special Requirements for Graduate Education in Internal Medicine are also applicable to training in this subspecialty. Clinical experience must include opportunities to observe and manage patients with a wide variety of pulmonary diseases on an inpatient and outpatient basis. The trainees must be given opportunities to assume continuing responsibility for both acute and chronically ill patients in order to learn the natural history of pulmonary disease as well as the effectiveness of therapeutic programs.

The program should include emphasis on pulmonary physiology and its correlation with clinical disorders. Trainees should learn utilization of laboratory tests. They should gain familiarity with radionuclide procedures and radiologic studies for the diagnosis and treatment of pulmonary diseases.

2. FACILITIES AND RESOURCES

Modern facilities to accomplish the overall educational program must be available and functioning. These include inpatient and ambulatory care facilities, a laboratory for pulmonary function tests and exfoliative cytology, and extensive pathology services. Appropriate space and staffing for pulmonary procedures must be available.

Special units for intensive care, post-operative care and respiratory care services must be provided. There should be a close liaison with other services, including pediatrics, radiology, pathology, thoracic surgery, physiology, microbiology, biochemistry, occupational medicine, immunology, physical medicine and rehabilitation. In addition, there should be a working relationship with the otolaryngology and anesthesiology services.

3. SPECIFIC PROGRAM CONTENT

The training program must provide the environment and resources for trainees to develop clinical competence in the field of pulmonary diseases.

a. It must provide the environment and resources for trainees to acquire knowledge of a broad spectrum of pulmonary diseases including but not limited to the following:

- 1) Obstructive lung diseases including asthma, bronchitis, emphysema, bronchiectasis, and cystic fibrosis;
- 2) Pulmonary malignancy primary and metastatic;
- 3) Pulmonary infections including tuberculous, fungal, and those in the immunocompromised host;

- 4) Diffuse interstitial lung disease;
 - 5) Pulmonary vascular disease including primary and secondary pulmonary hypertension, the vasculitis and pulmonary hemorrhage syndromes;
 - 6) Occupational and environmental lung diseases;
 - 7) Iatrogenic respiratory diseases including drug induced disease;
 - 8) Acute lung injury including radiation, inhalation, and trauma;
 - 9) Pulmonary manifestations of systemic diseases including collagen vascular disease and diseases which are primary in other organs;
 - 10) Respiratory failure including the adult respiratory distress syndrome, acute and chronic respiratory failure in obstructive lung diseases and neuromuscular respiratory drive disorders;
 - 11) Disorders of the pleura and the mediastinum;
 - 12) Genetic and developmental disorders of the respiratory system.
- b. It must provide the environment and resources for the trainee to acquire knowledge of and competence in performing the following:
- 1) Pulmonary function tests to assess respiratory mechanics, gas exchange and respiratory drive including spirometry, flow volume studies, lung volumes, diffusing capacity, distribution of ventilation, airways resistance, lung compliance, arterial blood gas analysis, and exercise studies;
 - 2) Calibration and operation of hemodynamic recording systems;
 - 3) Diagnostic and therapeutic procedures including thoracentesis, pleural biopsy, flexible fiberoptic bronchoscopy and related procedures, endotracheal intubation, percutaneous arterial puncture and cannulation, central venous catheterization, and pulmonary artery balloon flotation catheterization;
 - 4) Ventilatory support, weaning, and respiratory care techniques;
 - 5) Examination and interpretation of sputum, bronchopulmonary secretions, pleural fluid/tissue, and lung tissue for infectious agents, cytology and histopathology.
- c. It must provide the environment and resources for the trainee to acquire knowledge of and ability to interpret the following:
- 1) Imaging procedures including chest roentgenograms, tomograms, computed axial tomograms, radionuclide scans, bronchograms, pulmonary angiograms, and other radiologic procedures;
 - 2) Sleep studies;
 - 3) Inhalation challenge studies.
- d. It must provide the environment and resources for trainees to develop competence in monitoring, supervising special services including:
- 1) Critical care units;
 - 2) Pulmonary function laboratories;
 - 3) Respiratory physical therapy and rehabilitation services;
 - 4) Respiratory care techniques and services.
- e. It is desirable that the program provide the environment and resources for the trainee to develop clinical competence in performing the following:
- 1) Inhalation challenge studies;
 - 2) Thoracostomy tube insertion and drainage;
 - 3) Percutaneous needle aspiration and/or cutting lung biopsy;
 - 4) Rigid tube bronchoscopy;
 - 5) Endobronchial laser therapy;
 - 6) Sleep studies.

Special Requirements for Programs in Rheumatology

1. EDUCATIONAL PROGRAM

A subspecialty educational program in rheumatology must be organized to provide training and experience at a level sufficient for the trainee to acquire the competency of a specialist in the field. It shall not be less than two (2) years in duration. The training program should be conducted in an environment with sufficient research activities and resources that the trainee may obtain 1-2 years of additional research experience in a field relevant to rheumatology if desired.

The principles enumerated in the Special Requirements for Graduate Education in Internal Medicine are also applicable to training in this subspecialty. Clinical experience should include opportunities to observe and to manage both inpatients and outpatients with rheumatic diseases and other illnesses with rheumatologic manifestations. Such training should include team management of patients as well as opportunities to learn diagnostic and management skills for acute rheumatologic problems, including septic arthritis, fulminant vasculitis or systemic lupus erythematosus, management of ambulatory patients with chronic disease, non-articular rheumatic complaints, non-surgical sports-related injury, and metabolic bone disease.

The clinical faculty must comprise at least one full-time equivalent (FTE) qualified member per trainee and should include individuals with sufficient knowledge of biochemistry, molecular genetics, immunology, and pathology of connective tissue in the immune system to provide a strong background in basic science as well as competence in clinical rheumatology.

2. FACILITIES AND RESOURCES

Modern facilities to accomplish the overall educational program must be available and functioning. These include inpatient facilities for acute and tertiary care; imaging facilities including computerized tomography and magnetic resonance imaging; a fully equipped clinical laboratory providing service on a 24-hour basis and equipped with a compensated polarized light microscope for use by trainees; rehabilitation medicine facilities; and ambulatory care facilities. Resources for specialized tests used by rheumatologists must be available on the premises or by contract arrangement.

There should be a close working relationship, including availability for teaching and consultation, with faculty in radiology and orthopaedic surgery and also with allied health professionals in physical therapy and occupational therapy. Ambulatory patient resources should be sufficient to provide each trainee with an ample number of new patients and follow-up patients each week for at least 18 consecutive months.

3. SPECIFIC PROGRAM CONTENT

The training program must provide appropriate opportunities for trainees to develop clinical competence in the field of rheumatology. The curriculum must include, as a minimum, the following content areas:

- a. Anatomy, genetics, biochemistry and physiology of connective tissue, bone, muscle, and purine metabolism;
- b. Pathologic aspects of rheumatic diseases;
- c. Non-articular manifestations of joint disease, including emotional factors that influence or result from rheumatic diseases;
- d. The scientific basis of the methodology, indications, and interpretations of laboratory tests and imaging procedures used in diagnosis and follow-up of patients with rheumatic diseases;
- e. Indications for and interpretation of electromyograms, nerve conduction studies and muscle/nerve biopsy;
- f. The use of non-steroidal anti-inflammatory drugs; disease modifying drugs, glucocorticoids, cytotoxic drugs, anti-hyperuricemic drugs, and antibiotic therapy for septic joints;

Neurological Surgery

- g. Drug side effects, drug-drug interactions, and costs of therapy;
- h. Principles of physical therapy and occupational therapy for joint diseases;
- i. Indications for surgery and orthopedics consultation in acute and chronic rheumatic diseases;
- j. Basic principles of decision-making relating to diagnostic tests to define illness and recommend therapy.

The training program must also provide the environment and resources for the trainee to acquire knowledge and competence in performing the following:

- a. Examination of patients to include a specific examination of structure and function of all joints, both axial and peripheral, as well as periarticular structures and muscle units;
- b. Construction of differential diagnosis for complexes of symptoms and signs;
- c. Administration of controlled clinical trials in rheumatic diseases;
- d. Diagnostic aspiration and analysis by light and polarized light microscopy of synovial fluid from diarthroidal joints, bursae, and tenosynovial structures;
- e. Therapeutic injection of diarthroidal joints, bursae, tenosynovial structures and entheses;

The training program must also provide the environment and resources for the trainee to gain experience in the diagnosis and treatment of patients with diffuse connective tissue diseases (rheumatoid arthritis, systemic lupus erythematosus, scleroderma, polymyositis), spondyloarthropathies, vasculitis, crystal-induced synovitis, osteoarthritis, non-articular rheumatic diseases, systemic diseases with articular manifestations, metabolic diseases of bone (including osteoporosis), infections of joints, patients before and after surgery on joints, and rheumatic diseases in pediatric patients, if available. Trainees should also have the opportunity to gain experience in pre- and post-operative care of patients undergoing joint arthroplasty or joint replacement.

Effective: October 1988 ACGME: September 1987.

9. SPECIAL REQUIREMENTS FOR RESIDENCY TRAINING IN NEUROLOGICAL SURGERY

I. INTRODUCTION

A. *Definition of Discipline*

Neurological surgery is a discipline of medicine which deals with the diagnosis, evaluation and treatment of disorders of the central, peripheral and autonomic nervous systems, including their supporting structures and vascular supply; and the evaluation and treatment of pathological processes that modify the function or activity of the nervous system, including the hypophysis. Neurological surgery includes operative and nonoperative management, diagnosis, evaluation, treatment, critical care, and rehabilitation of patients with disorders of the nervous system.

B. *Accreditation Guidelines*

1. Training programs in neurological surgery are accredited by the Residency Review Committee by authority of the Accreditation Council for Graduate Medical Education. A list of accredited training programs in neurological surgery is published annually in the Directory of Graduate Medical Education Programs.

2. To be accredited by the Accreditation Council for Graduate Medical Education, an educational program in neurological surgery must be in substantial compliance with both the Special Requirements for Residency Training in Neurological Surgery and the General Requirements of the Essentials of Accredited Residencies in Graduate Medical Education. Programs must be able to demonstrate their compliance with these requirements at the time of their site visit and subsequent review by the Residency Review Committee.

3. When a change in leadership occurs within an accredited neurological surgery residency, the program must be site visited within 18 months and reviewed by the Residency Review Committee in approximately two years following the appointment of the new program director.

II. FACULTY QUALIFICATIONS AND RESPONSIBILITIES

A. *Program Director Qualifications*

1. The program director shall be a neurological surgeon who possesses and practices the necessary administrative, teaching and clinical skills, and has experience to conduct the program.

2. The program director shall be certified by the American Board of Neurological Surgery or possess suitable equivalent qualifications in neurological surgery satisfactory to the Residency Review Committee.

B. *Program Director Responsibilities*

1. The program director must assume responsibility for all aspects of the training program and devote sufficient time to the educational program.

2. The director of the program is responsible for promptly notifying the Executive Secretary of the Residency Review Committee in writing of any major change in the program which may significantly alter the educational experience for the residents, including:

a. changes in leadership of the department such as the appointment of a permanent or acting program director and/or departmental chairman.

b. changes in administrative structure such as alteration in the hierarchical status of the program/department within the institution.

3. The director of the program must obtain prior approval of the Residency Review Committee for the following changes in the program in order to determine if an adequate educational environment exists to support these changes.

a. for the addition or deletion of any participating institution to which residents rotate.

b. for the addition or deletion of any institutional rotation.

c. for any change in the resident complement of the program.

d. for any change in the length or format of the training program.

Upon review of a proposal for a major change in a program, the Residency Review Committee may determine that a site visit is necessary.

C. *Other Teaching Faculty Qualifications and Number*

1. The neurological surgery teaching faculty shall be experienced neurological surgeons who possess the necessary administrative, teaching and clinical skills to conduct the program.

2. All clinical faculty members in neurological surgery shall be certified by, or be in the certification process of, the American Board of Neurological Surgery or possess equivalent qualifications in neurological surgery satisfactory to the Residency Review Committee.

3. There must be evidence that members of the teaching faculty devote sufficient time to the educational program of the residency. Neurological surgery faculty participation in undergraduate medical education is highly desirable.

4. Under most circumstances, there should be a minimum of three neurological surgeons associated with the training program who devote sufficient time to the educational process of the residency.

D. *Training Directors at Participating Institutions*

1. There shall be a qualified neurological surgeon appointed by and responsible to the program director in each geographically separate institution. This individual must be responsible for the education of the residents and will also supervise the educational activities of other neurological surgeons relating to resident education in that institution.

2. These appointments will generally be for a one-year period and can be renewable to ensure continuity of leadership.

3. The training director in neurological surgery at each participating institution must have major clinical responsibilities at that institution.

E. *Scholarly Activity of Faculty*

There must be evidence of scholarly activity among the neurological surgery faculty. Such evidence should include a high order of teaching skills, participation in clinical and/or basic research, involvement in neurological surgery and/or other medical scientific organizations and their meetings, and publications in refereed journals, monographs, and books.

III. EDUCATIONAL REQUIREMENTS

A. *Specific Educational Components*

1. The educational program must be diversified and well-balanced.

2. The training program in neurological surgery must include a minimum of one year of training in an accredited program in general surgery or at least one year of a program accredited for the acquisition of fundamental clinical skills, which must include at least six months of surgical disciplines other than neurological surgery. This training should be completed prior to undertaking the third year of neurological surgery training.

3. The neurological surgery training program is 60 months in duration, 36 months of which must be on the clinical service of neurological surgery at the sponsoring institution or one of its approved participating institutions.

4. Twenty-one months of the total sixty months may be devoted to any of several aspects of the training program, depending on the needs of the trainee.²² It may be spent in the study of the basic sciences, neuroradiology, neuropathology or other appropriate subject matters related to the neurosciences as agreed upon by individual trainees and the Program Director.

5. A block of training of three months minimum in an accredited neurology training program must be arranged for all trainees, unless they have previously had a minimum of one year of formal residency training in an accredited neurology training program.

6. There must be a 12-month period of time as senior/chief resident on the clinical service of neurological surgery in the sponsoring institution or its approved participating institutions. This is considered an essential component in each trainee's planned program. The program must provide the residents with experience in direct and progressively responsible patient management as they advance through training.

a. The senior/chief resident must have major or primary responsibility for patient management with faculty supervision.

b. The senior/chief resident should also have administrative responsibility as designated by the Program Director.

7. Any program that extends training beyond these minimum requirements must present a clear educational rationale consonant with the Special Requirements and objectives for residency training. The program director must obtain approval of the Residency Review Committee prior to implementation and at each subsequent review of the program.

8. Prior to entry in the program, each resident must be notified in writing of the required length of training. The required length of training for a particular resident may not be changed without mutual agreement during his/her program unless there is a break in his/her training or the resident requires remedial training.

B. *General Educational Components*

1. There must be a well coordinated schedule of teaching conferences, rounds, and other educational activities in which both the

neurological surgery faculty and the residents participate. Conferences must be coordinated among institutions in a training program to facilitate attendance by a majority of staff and trainees.

2. A current, well-organized written plan for rotation of residents among the various services and institutions involved must be maintained and must be available to the residents and faculty.

3. Educational experience in neuroradiology and neuropathology must be an integral part of the training program and designed for the education of the neurological surgery residents. Such experience should be under the direction of qualified neuroradiologists and neuropathologists.

4. The program must provide opportunities for experience and instruction in the basic neurosciences.

5. The residents should participate either in ongoing clinical and/or basic research projects with which appropriate faculty are involved.

6. Residency training in neurological surgery is a full time responsibility; activities outside the educational program must neither interfere with the residents' performance in the educational process as determined by the program director nor must they interfere with the residents' opportunities for rest, relaxation and study.

7. The program director must ensure, direct, and document proper supervision of residents at all times. Residents must be provided with rapid, reliable systems for communicating with supervising residents and attendings. Attending physicians or supervising residents with appropriate experience for the severity and complexity of the patient's condition must be available at all times on site. The responsibility or independence given to residents in patient care should depend upon their knowledge, manual skill, experience, and the complexity of the patient's illness and the risk of the operations.

8. Graduate training in neurological surgery requires a commitment to continuity of patient care as is practiced by qualified neurological surgeons. This continuity of care must take precedence—without regard to the time of day, day of the week, number of hours already worked, or on-call schedules. At the same time, patients have a right to expect a healthy, alert, responsible, and responsive physician dedicated to delivering effective and appropriate care.

The program director must establish an environment that is optimal both for resident education and for patient care, while assuring that undue stress and fatigue among residents are avoided. It is his/her responsibility to ensure assignment of appropriate in-hospital duty hours so that residents are not required to perform excessively difficult or prolonged duties regularly. During these hours residents must be provided with adequate sleeping, lounge, and food facilities. There should be adequate backup so that patient care is not jeopardized during or following assigned periods of duty. Support services must be such that the resident does not spend an inordinate amount of time in non-educational activities that can be discharged properly by other personnel.

A distinction must be made between on-call time in the hospital and on-call availability at home vis-a-vis actual hours worked. The ratio of hours worked and on-call time will vary with the level of residency and therefore precludes a set pattern of established hours.

9. Resident participation in undergraduate medical education is highly desirable.

C. *Related Disciplines*

1. Recognizing the nature of the specialty of neurological surgery, it is unlikely that a program can mount an adequate educational experience for neurological surgery trainees without approved training programs in related fields. Clinically oriented training programs in the sponsoring institution of the neurological surgery program should include accredited training programs in neurology, general surgery, internal medicine, pediatrics and radiology.

²²The program director should consult the ABNS for certification requirements concerning any training conducted outside the approved institutions of the program.

Neurological Surgery

2. There must be resources for the education of neurological surgery residents in anesthesiology, endocrinology, ophthalmology, orthopaedics, otolaryngology, pathology, and psychiatry. A lack of such resources will adversely affect the accreditation status of the neurological surgery program.

D. Number and Quality of Residents

1. One of the measures of a training program is the quality of trainees chosen and the ability of the program to assure a steady increase in the trainee's knowledge and skills.

2. The Residency Review Committee will review the selection process of trainees and seek evidence that the program evaluates the progression of the residents during training. These evaluations must be provided to and discussed with each resident at least semi-annually.

3. Where there is demonstrated excellence in providing educational experience for the residents, as determined by the Residency Review Committee, a program may be authorized to enroll more than one resident per year. The ability to do so does not depend on any multiplication of the minimum requirements as established by the Special Requirements for Residency Training in Neurological Surgery. In determining the size of a resident complement the RRC will consider:

- a. Presence of a faculty of national stature in neurological surgery.
- b. Quality of the educational program.
- c. Quality of clinical care.
- d. More than an adequate number and distribution of cases.
- e. The quality of clinical and basic research.
- f. The quality of residents trained by the program, including numbers of residents starting and finishing the program, number of graduates who take written and oral examinations of the American Board of Neurological Surgery, the number of graduates passing these written and oral examinations, and practice data as applicable.
- g. Superior facilities.

4. The number of residents at each year of training in a given program, except as provided below, shall not exceed the number approved by the most recent accreditation review of that program. Should a vacancy occur at any level of training in a program, the Program Director has the option of appointing a new resident at a level which might overlap with that of another resident in training, providing that each appointment does not adversely affect the training experience of residents already in the program. Furthermore, over a five year period, commencing at the time when the resident whose departure created the vacancy would have completed training, the average number of residents graduating yearly must not exceed the number approved by the Residency Review Committee.

E. Appointment of Fellows

1. The appointment of other individuals for special training or education, such as fellows, must not dilute or detract from the educational opportunities of regularly appointed trainees.

2. Addition of such individuals by a Program Director requires a clear statement of the areas of training, clinical responsibilities, and duration of the fellowship. This statement is to be supplied to the Residency Review Committee at the time the program is site visited.

3. If fellows so appointed will, in the judgment of the Residency Review Committee, detract from the education of the regularly appointed trainees, the accreditation status of the program may be adversely affected.

IV. PATIENT REQUIREMENTS**A. Patient Population**

1. There shall be sufficient patients admitted each year to ensure that the resident trainee participates in the care of patients suffering from the full spectrum of neurosurgical diseases.

2. This participation must include substantial experience in the management and surgical care of adult and pediatric patients, and

should include disorders of the spine and of the peripheral nerves, cerebrovascular disease including extracranial vascular disease, trauma, and tumors of the nervous system.

B. Minimum Surgical Requirements

1. A program must demonstrate to the satisfaction of the Residency Review Committee that it has both the volume of patients under neurological care and the breadth and depth of academic support in order to ensure that the program has the capability of providing excellent neurological surgery training to residents.

2. The former must be substantiated in part by a compilation of annual institutional operative data and resident operative data provided in a fashion prescribed by the Residency Review Committee. Under some circumstances, the program may be required to include data for a period of up to three years prior to the date of the submitted program information forms for accreditation or reaccreditation. The entire surgical experience of the most recently graduating resident(s) must be submitted each time the program has its periodic review.

3. The profile of clinical experience reported to the Residency Review Committee must be limited to those utilized in the resident's educational program.

4. It is also understood that the educational requirements of the resident trainee must be considered at all times and assignment to a clinical service that limits or precludes educational opportunities will be adversely considered in evaluation of the program.

5. The following minimum number of clinical procedures is suggested with the understanding that the majority of the procedures must occur at the sponsoring institution.

6. It must be understood that achievement of this minimum number of clinical procedures will not ensure accreditation of a training program.

7. Within the total clinical facilities available to the training program, there should be a minimum of 300 major neurological surgery procedures per year per finishing resident.

8. The presence within a given training program of this neurological surgery work-load, as well as the distribution of types and cases, is equally important. For instance, the cases should be appropriately distributed between cranial and extracranial surgical procedures and should represent a well balanced spectrum of neurological surgery. As a minimum, they should include sixty (60) open operations (excluding needle biopsies) for verified intracranial neoplasms and/or aneurysms and intracranial vascular malformations per year per finishing resident.

9. No affiliated hospital unit in the training program should be a component of a training program unless there are a minimum of 100 major neurological surgery procedures per year including twenty-five (25) open operations (excluding needle biopsies) for a combination of brain neoplasms, aneurysms, and intracranial vascular malformations. Again, exception may be made if a hospital offers special clinical resources, e.g., stereotactic surgery, trauma, or pediatric neurological surgery, which significantly augment the resources of the training program as a whole.

V. FACILITIES**A. Sponsoring Institution**

An educational program in neurological surgery must have one sponsoring institution within a single geographic location with primary responsibility for the entire program. Appropriate institutions include medical schools, hospitals, and medical foundations. The institution must demonstrate commitment to the program in terms of financial and academic support.

B. Participating Institutions

Participating institutions include the sponsoring institution and other integrated and/or affiliated institutions approved by the Residency Review Committee for training purposes.

1. An integrated institution must be geographically proximate or attached to the sponsoring institution, and the program director must demonstrate to the Residency Review Committee that the clinical service, faculty supervision, and teaching conferences of the integrated institutions are functioning as a single unit with the sponsoring institution.

2. An affiliated institution should be sufficiently close to the sponsoring institution, as to ensure continuity of patient care, peer interaction, and regular attendance at joint conferences and other activities coordinated by the program director in a manner satisfactory to the Residency Review Committee.

3. Training at an additional institution, proposed for affiliated status, may be approved on a provisional basis for a maximum of two years, at which time such training must be either fully approved or withdrawn at the discretion of the Residency Review Committee. Ordinarily, a site visit will not be necessary to confirm the permanent approval of a provisionally approved participating institution.

4. The number and distribution of participating institutions must not preclude satisfactory participation by residents in teaching and training exercises.

5. Affiliated institutions which are geographically separated from the sponsoring institution are not desirable and are acceptable only if they offer special resources that significantly augment the overall educational experience of the training program.

6. Rotations to affiliated and integrated institutions must be based on a clear statement of the value of such institutions to the teaching program as a whole.

C. Inpatient Facilities

1. Inpatient facilities available for training programs in neurological surgery should be geographically identifiable and have an adequate number of beds, support personnel, and proper equipment to ensure quality education.

2. Inpatient facilities may vary from one participating institution to another but should support essential prerequisites for excellence in patient care and teaching.

3. The presence of a neurological surgery operating room with microsurgical capabilities and an intensive care unit specifically for the care of neurological surgery patients are considered definite assets to a training program as are other units for specialized neurological surgery care.

4. Similarly, neurological surgery beds should be on a designated nursing unit.

D. Outpatient Facilities

Residents must use outpatient facilities, clinic and office space for training purposes in the regular preoperative evaluation, and post-operative follow-up for cases for which the resident has responsibility.

E. Research Facilities

1. There should be space and support personnel for research identifiable in the neurological surgery division or department and some activity should be ongoing in this area.

2. Clinical and/or basis research opportunities should be available to the neurological surgical resident with appropriate faculty supervision.

VI. BOARD CERTIFICATION

A. Performance on Examination

One measure of the quality of a program is the participation in and performance of its graduates on the examinations of the American

Board of Neurological Surgery. The number of residents completing training and taking and passing the certification examinations will be part of the Residency Review Committee's evaluation of the program.

B. Certification Requirements

Residents who seek certification by the American Board of Neurological Surgery should communicate with the Secretary of the Board to be sure that the requirements for certification have been fulfilled. The current address of this office is published in each edition of the Directory of Graduate Medical Education Programs. Requests regarding evaluation of educational programs in neurological surgery and all related program inquiries should be addressed to the Executive Secretary of the Residency Review Committee for Neurological Surgery, 535 North Dearborn Street, Chicago, IL 60610.

Effective: July 1989 ACGME: June 1989

10. SPECIAL REQUIREMENTS FOR RESIDENCY TRAINING IN NEUROLOGY²³

I. INTRODUCTION

A. Duration and Scope of Training

Approved residencies in neurology must provide at least three years of graduate education in neurology. It is highly desirable that this be preceded by twelve months of general internal medicine. At the same time, the program meeting these requirements may be of two types:

1. Those which provide four years of graduate training beyond receipt of the M.D. degree, the first year of which must include a broad clinical experience in general internal medicine. This must include at least six months of internal medicine (Residents should spend no more than two months in emergency services during this time). Except for unusual circumstances, residents should spend no more than two months, and preferably no time, in neurology during this year.

2. Those which provide three years of neurology residency training but accept only residents who have had an initial first year of graduate training in accredited programs in the United States or Canada. This first year should have the minimum requirements as noted in 1. above.

B. Objectives

The purpose of the training program is to prepare the physician for the independent practice of clinical neurology. This training must be based upon properly supervised clinical work with increasing responsibility for outpatients and inpatients. It must be structured upon organized instruction in the basic neurosciences. Training should include not only the specific diseases of the nervous system of different age groups, but also the neurological complications of medical and surgical conditions. The resident must also have the opportunity to learn to distinguish those patients whose primary illness lies outside of the nervous system or is psychiatric in nature.

II. PERSONNEL

A. Program Director

The director must be certified by the ABPN or have equivalent qualification. It is highly desirable that the director be a full-time faculty

²³Note: This material constitutes the Special Requirements for residency training in neurology. The reader is referred to the General Requirements for Residency Training and to the Special Requirements for Training in Child Neurology. The reader is also referred to the publications of the Accreditation Council for Graduate Medical Education (ACGME) which outline the composition and function of all Residency Review Committees (RRCs); indicate the actions which any RRC may take, as well as the actions which the ACGME may take; and describe the appeals procedure, types of programs, and the relationships between the RRC, its parent organizations and the ACGME. Requests to have a program accredited to train residents in neurology (or related inquiries regarding residency programs) should be addressed to: Executive Secretary, Residency Review Committee for Neurology, 535 North Dearborn Street, Chicago, IL 60610. All inquiries as to whether a physician is qualified to be examined for certification in neurology should be addressed to: Executive Vice President, American Board of Psychiatry and Neurology (ABPN), 500 Lake Cook Road, Suite 335, Deerfield, IL 60015.

Neurology

member. Directors must devote sufficient time to provide adequate leadership to the program and supervision of their trainees. The director must monitor the content and ensure the quality of their program.

B. Teaching Staff

The program must have a sufficient number of qualified staff involved in the teaching of residents in each of the component institutions of the program. It is highly desirable that staff members be certified by the ABPN. It is desirable that the educational and training background of the staff provide a diversity of ideas in meeting the goals of providing service, teaching and research. The staff must devote sufficient time to the program to assure an adequate basic and clinical education for the residents. The staff should actively pursue clinical or basic research interests in the neurosciences and provide to the residents the opportunity to share these experiences.

C. Residents

The exact number of residents that may be appointed to a given program is not specifically designated. However, the program must maintain a sufficient number of residents to provide the "critical mass" needed to promote an intellectually stimulating educational atmosphere for the residents. A "critical mass" of residents usually means a minimum of two residents in neurology in each year of the program. The important exchanges of ideas and mutual stimulation that develop among the neurology residents themselves can be fostered by choosing residents from different schools and backgrounds.

Except in justifiable circumstances, residents must be graduates of medical schools accredited by the Liaison Committee on Medical Education or by the Committee on the Accreditation of Canadian Medical Schools. Programs that fail to recruit such residents, or fail to recruit any new residents for two consecutive years, will be subject to negative action.

III. CLINICAL AND EDUCATIONAL FACILITIES AND RESOURCES

A. Facilities

It is desirable that neurology patients be cared for in one area to enhance patient care and proper training. Neurology residents should be involved in the care of patients with neurological disorders who require intensive care. There should be adequate outpatient facilities, examining areas, conference rooms and research laboratories. There should be adequate space for offices for the staff members. Space for study, chart work and dictation must be available for the residents. There must be adequate contemporary clinical laboratory facilities that report rapidly the results of necessary laboratory evaluations, including chemical, electrophysiological, imaging and other studies usually associated with neurological services. Adequate chart and record keeping systems must be in use for patient treatment.

Library accessibility is important to a good residency. Because of diversification in the neurological sciences, the library needs are great, covering not only clinical texts, monographs and journals in clinical neurology, but also the basic neurosciences and behavioral sciences. While it may be impossible for a department to maintain a large collection outside of a general medical library, essential references must be maintained and be accessible at all times. For multi-institutional programs, residents on rotation at a distance from the general medical library or the department library may find that access to a comprehensive computerized data base is adequate during that portion of their training.

IV. EDUCATIONAL PROGRAM

A. Curriculum

Service, teaching and research must be present in every training program. It is therefore essential that the neurology residency program contain a component of service to patients. This component should be so designed as to assure a balance between service and education which

achieves for the trainee an optimal educational experience consistent with the best medical care. Service opportunities should include inpatient, outpatient and consultation experiences.

Trainees in adult neurology must have experience with neurological disorders in children through a full-time assignment under the supervision of a qualified child neurologist. Particular emphasis should be given to understanding the growth and development of the nervous system.

B. Seminars and Conferences

It is highly desirable that trainees attend conferences in the various disciplines. These should include neuropathology, electroencephalography, electromyography, neuroradiology, child neurology, neuroophthalmology and general neurological conferences. There should be gross and microscopic pathology conferences utilizing recent pathological specimens. Clinical pathological conferences are particularly valuable. It is useful to give increased responsibility for the planning and supervision of the conferences to the trainee. The trainee should be kept informed of major developments in both the basic and clinical sciences relating to neurology. This is usually best accomplished by attendance at periodic seminars, journal clubs, lectures, didactic courses, and meetings of local and national neurological societies.

C. Teaching Rounds

Clinical teaching rounds shall be conducted at appropriate intervals. These rounds must be supervised by staff or faculty. They should occur not less than three days per week, although it is highly desirable that they be held on a daily basis. Residents must take an active role in this activity.

D. Clinical and Basic Science Teaching

1. Clinical Science: The resident must have instruction and practical experience in obtaining an orderly and detailed history from the patient, in conducting a thorough examination (general mental status, neurological, etc.), and in organizing and recording data. The training must include the indications for various laboratory and special diagnostic procedures—i.e., radiological and radioisotope studies, computed tomography, magnetic resonance imaging, electroencephalography, electromyography and nerve conduction studies, psychological testing, and other investigations pertinent to clinical neurology—and their interpretation. The resident must have the opportunity to learn to correlate the information derived from these neurodiagnostic studies with the clinical history and examination in formulating a differential diagnosis and management plan for patients with disorders of the nervous system. Often this is best obtained by participating in and performing laboratory procedures and attending instructional exercises in which clinical correlations with laboratory data are emphasized.

The residents must be made aware of the psychological aspects of the patient-physician relationship and the importance of personal, social and cultural factors in disease processes and their clinical expression. An opportunity to learn the indications for and complications of drugs used in psychiatry is essential. The resident should become familiar with disorders of aging as they affect the nervous system.

Residents must be provided with adequate opportunities to learn the management techniques of physical medicine and rehabilitation. Because large numbers of chronically disabled patients have neurological disorders, it is especially important for the neurologist to have education, training and experience in the management of these chronic patients.

2. Basic Science: Residents must be provided with an adequate background in those basic sciences upon which clinical neurology is founded. These include neuroanatomy, neuropathology, neurophysiology, neuropsychology, neurochemistry, neuropharmacology, and the application of genetic and epidemiology to neurological disorders. They should be given the opportunity to acquire familiarity with the principles of psychopathology. Since it is not possible for residents to

spend time in each of these subdisciplines within the three year period of training, the particular resident's capabilities and needs must be considered. An extensive exposure in one or more of these areas is desirable for each trainee. Didactic courses in all or some of the basic sciences are necessary for providing an overall review and understanding of the field. A particularly good way for the trainee to review the basic sciences is to participate in the teaching and laboratory supervision of the neuroscience courses that are offered in medical schools.

E. Resident/Patient Ratio

The available patient cases must be neither too large nor too small to provide a sound educational program. There is no set rule as to the number of patients necessary for each resident. It is the program director's responsibility to see to it that the number of patients is appropriate. They must be diversified as to age and sex, short-term and long-term neurologic problems, and inpatients and outpatients.

F. Faculty/Resident Ratio

In general, there should be enough faculty with diverse interests and skills to make the breadth of teaching appropriate to a program meeting these Special Requirements; to ensure adequate clinical exposure for residents; and to provide continued interaction (e.g., through seminars, conferences, teaching rounds and the like) among residents and faculty.

G. Diagnostic Skills

Programs must provide mechanisms for the evolution of responsibility and professional maturity of residents. Early clinical assignments should be based on direct patient responsibility for a limited number of patients. Subsequent assignments must place the resident in a position of taking increased patient responsibility and into a liaison relationship with staff and referring physicians. Night call is an excellent method of furthering the resident's ability to make clinical judgments in the evaluation and care of patients. In this way the resident matures to a point of eventually assuming full responsibility. Adequate faculty supervision, however, is essential throughout the program. Reserving the hospital consultation services for the later portions of the program when a resident is most mature is an excellent manner of inducing this responsibility. Neurological training must include assignment on a consultation service to the medical, surgical, obstetrics and gynecology, pediatric and psychiatry services and their subspecialties, to provide for broad exposure to the many neurological complications of systematic diseases. The program must afford residents the opportunity to gain an appreciation of the surgical management of disorders of the nervous system. The existence of a neurosurgical service with close interaction with the neurology service is essential.

H. Experience on Inpatient and Outpatient Services

The importance of inpatient experience is obvious. Clinical neurology can only be mastered at the bedside, in the outpatient clinic, in the staff physician's offices, and in the emergency room. While much of this education will take place through supervised experience in caring for inpatients on the neurology service, a supervised experience in the outpatient clinic is also important. As much as possible, the resident should have individual responsibility, with supervision, for following selected patients with a variety of diagnoses throughout the three or more years of neurology training.

I. Electives and Subspecialty Experience

While a wide range of clinical experience is mandatory, each resident should be counseled and aided in planning various parts of the program in accordance with individual capabilities and future plans. Clinical assignments need not be identical for each resident. Elective time should accommodate individual interests.

J. Resident Evaluation

Resident evaluation by staff should be made after each rotation so that areas of weakness and strength can be communicated to the

resident. Records shall be maintained of resident rotations and performance. Periodic review of the resident's performance is essential for planning their subsequent educational program.

K. Resident Participation in Research

Programs should include research opportunities for the resident. Training must be conducted in centers by departments in which active research is ongoing, both in clinical and basic neuroscience. It is not necessary for all residents to engage in basic research, but participation in clinical research is extremely helpful in teaching the resident to appraise published reports of research.

L. Resident Responsibility for Teaching

The mixture of neurology residents with medical, neurosurgical, pediatric and psychiatry residents who may be rotating on the neurology service adds a wholesome broadening of the educational experience. Teaching of other residents, medical students, nurses, and other health care personnel, formally or informally, are other important aspects of the resident's education in neurology.

V. OTHER

A. Special Training for Child Neurologists

Special Requirements have been developed for accreditation of programs offering training for special qualifications in child neurology. Those requirements are a part of the essentials for those training programs applying for the prerogative to educate trainees for such special qualifications. The core program may achieve or retain accreditation whether or not it has an accredited program in child neurology.

B. Use of Board Examinations

One measure of the quality of a training program is the incidence with which its residents take the examinations of the ABPN, and their performance on those examinations.

C. Evaluation

The provisions of the General Requirements for Residency Training of the ACGME must also be met for approval of a neurology residency training program.

Effective: January 1988 ACGME: March 1987

Special Requirements for Programs in Child Neurology²⁴

GENERAL INFORMATION

A. The initial application for a program in child neurology will not require an on-site survey, but will require submission of all application materials and information, signed by the director of the program in child neurology and co-signed by the directors of the accredited programs in both pediatrics and neurology. The Residency Review Committee for Neurology will take initial action based on a "paper review" of the program, namely, a review without survey.

B. Subsequent review of child neurology programs will be in conjunction with the survey and review of the core program in neurology. A separate set of forms will still have to be completed by the child neurology program director. In special cases determined by the

²⁴ This material constitutes the Special Requirements for Training in Child Neurology. The reader should refer as well to the Special Requirements for Training in Neurology for information on requirements for core programs, to which programs in child neurology must be attached. The reader is also referred to the General Requirements for Residency Training and to other publications of the Accreditation Council for Graduate Medical Education (ACGME), which outline the composition and function of all Residency Review Committees (RRCs), indicate the actions which an RRC may take, as well as the actions which the ACGME may take, and describe the appeals procedure, types of programs, and the relationships between the RRC, its parent organizations, and the ACGME. Requests to have a program accredited to train residents in child neurology (or related inquiries regarding residency programs) should be addressed to: Executive Secretary, RRC for Neurology, 535 N. Dearborn St., Chicago, IL 60610. All inquiries as to whether a physician is qualified to be examined for certification in neurology with special qualification in child neurology should be addressed to: Executive President, American Board of Psychiatry and Neurology, 500 Lake Cook Road, Suite 335, Deerfield, IL 60015.

Neurology—Child Neurology

RRC, a child neurology program may be surveyed and reviewed separately. The RRC will also entertain interim requests and, on occasion, ask for interim progress reports.

C. The Residency Review Committee will designate programs as being accredited or not accredited. No further delineation of accreditation categories will be utilized. The accreditation of a program will be directly tied to that of the core. If either core program (neurology or pediatrics) is subsequently accredited on a probationary basis, this is simultaneously a warning to the related child neurology program that accreditation is in jeopardy. Withdrawal of accreditation of either core program will result in a simultaneous loss of accreditation of the child neurology program.

If the core program remains in good standing but the RRC judges the child neurology program to be in non-compliance with the Special Requirements for Child Neurology, a warning will be issued. If these deficiencies are not corrected, accreditation may be withdrawn from the child neurology program. The Procedures for Reconsideration and for Appeal of Adverse Actions may be utilized by programs from which the accreditation has been withdrawn in an action separate from withdrawal of accreditation of either of the core programs.

D. Inquiries about accreditation of child neurology programs should be directed to the Executive Secretary of the Residency Review Committee for Neurology.

I. INTRODUCTION**A. Duration and Scope of Training**

Training in child neurology shall encompass a total of three years which can be initiated following two years of residency training in pediatrics in an accredited pediatric residenced and directed by the staff or faculty of the Child Neurology try, and the basic neurosciences. One year of training shall be in clinical child neurology.

B. Objective

The objective of the total training outlined above is to provide the resident with a learning experience which will assure that he/she will be competent in the discipline of clinical neurology with special skills in the diagnosis and management of neurological disorders of the newborn infant, early childhood, and adolescence.

II. PERSONNEL**A. Program Director**

The director of the child neurology training program must be certified by the American Board of Psychiatry and Neurology in Neurology with Special Qualification in Child Neurology or have equivalent qualifications. It is highly desirable that the director be a full-time faculty member. The director must devote sufficient time in this capacity to provide leadership to the program and supervision for the residents in the program. The program director must monitor the content and ensure the quality of the program.

B. Teaching Staff

In addition to the program director, the program providing training in child neurology must have at least one additional physician who has completed training in this specialty. It is highly desirable that he/she be a full-time member of the Division of Child Neurology. Staff members should be certified by the American Board of Psychiatry and Neurology in Neurology with Special Qualification in Child Neurology, or possess equivalent qualifications. This individual shall devote sufficient time to the training program to assure adequate clinical training of the residents in child neurology and will be primarily involved in direction of the residents during their one year of clinical child neurology.

C. Residents

Programs that fail to recruit any new residents for four consecutive years will be subject to adverse action.

III. CLINICAL AND EDUCATIONAL FACILITIES AND RESOURCES

The Division of Child Neurology shall be part of the Department of Pediatrics and/or the Department of Neurology. There shall be ample space with desk availability for study, dictation, and chart work by the residents. Outclinic and ward areas will be those used by the parent department. The patient record system will be that used by the parent department in which the clinical activities of the Division take place.

IV. EDUCATIONAL PROGRAMS**A. Curriculum**

Two of the three years of the training program are largely clinical experiences on the inpatient and outpatient services. The other "flexible" year must be designed to provide the resident with expertise in the basic neurosciences in addition to electrodiagnostic neurology and neuropathology. The specific curriculum during this year will be determined by the responsible services and will be dictated by the method by which these disciplines are taught in the individual institution. The exposure and experience of the child neurology resident to the basic neurosciences must be equivalent to that of the resident in the core adult neurology program.

L. Seminars and Conferences

It is highly desirable that the child neurology resident attend and take part in the primary teaching conferences directed by the Departments of Neurology and Pediatrics in which the Division resides. The Division of Child Neurology shall also conduct teaching conferences in which the Division. The resident in child neurology must take an active role in this activity.

D. Clinical and Basic Science Teaching**1. Clinical Science:**

a. The resident must have instruction and practical experience in obtaining an orderly and detailed history from the patient, in conducting a thorough examination (general mental status, neurological, etc.), and in organizing and recording data. The training must include the indications for various laboratory and special diagnostic procedures, i.e., radiological and radioisotope studies, computed tomography, magnetic resonance imaging, electroencephalography, electromyography and nerve conduction studies, psychological testing, and other investigations pertinent to clinical child neurology; and their interpretation. The resident must have the opportunity to learn to correlate the information derived from these neurodiagnostic studies with the clinical history and examination in formulating a differential diagnosis and management plan for patients with disorders of the nervous system. Often this is best obtained by participating in and performing laboratory procedures and attending instructional exercises in which clinical correlations with laboratory data are emphasized.

b. The residents must be made aware of the psychological aspects of the patient-physician relationship and the importance of personal, social and cultural factors in disease processes and their clinical expression.

c. An opportunity to learn the indications for and complications of drugs used in psychiatry is essential.

d. Residents must be provided with adequate opportunities to learn the basic principles of physical medicine and rehabilitation. Because large numbers of chronically disabled patients have neurological

disorders, it is especially important for the neurologist to have education, training and experience in the management of these chronic patients.

2. Basic Science: Residents must be provided with an adequate background in those basic sciences upon which clinical child neurology is founded. These include neuroanatomy, neuropathology, neurophysiology, neuropsychology, neurochemistry, neuropharmacology, and the application of genetic and epidemiology to neurological disorders. They should be given the opportunity to acquire familiarity with the principles of psychopathology. Didactic courses in all or some of the basic sciences are necessary for providing an overall review and understanding of the field as it relates to child neurology. A particularly good way for the resident to review the basic sciences is to participate in the teaching and laboratory supervision of the neuroscience courses that are offered in medical schools.

E. Resident/Patient Ratio

During the year of training in clinical child neurology, the resident must work in the outpatient clinic on a regular but not necessarily daily basis and also on the inpatient service on the same basis. While the resident-to-patient ratio will vary from time to time, on average, the resident should manage, in supervised fashion, not less than eight outpatients per week during the time period that he/she is assigned to that area. On the inpatient service, the resident should directly manage not less than four hospitalized child neurology patients per week, on average. Assignments must be such that the resident is given increasing responsibility for patients, with evident liaison with staff and referring physicians.

F. Faculty/Resident Ratio

In general, there should be enough faculty with diverse interests and skills to make the breadth of teaching appropriate to a program meeting these Special Requirements; to ensure adequate clinical exposure for residents; and to provide continued interaction (e.g., through seminars, conferences, teaching rounds and the like) among residents and faculty.

G. Diagnostic Skills

Programs must provide mechanisms for the evolution of increasing responsibility and professional maturity of residents. Early clinical assignments should be based on direct patient responsibility for a limited number of patients. Subsequent assignments must place the resident in a position of taking increased patient responsibility and into a liaison relationship with staff and referring physicians. Night call is an excellent method of furthering the resident's ability to make clinical judgments in the evaluation and care of patients. In this way the resident matures to a point of eventually assuming full responsibility. Adequate faculty supervision, however, is essential throughout the program. Reserving the hospital consultation services for the later portions of the program when a resident is most mature is an excellent manner of inducing this responsibility. Neurological training must include assignment on a consultation service to the medical, surgical, pediatric and psychiatry services and their subspecialties, to provide for broad exposure to the many neurological complications of systemic diseases. The program must afford residents the opportunity to gain an appreciation of the surgical management of disorders of the nervous system. The existence of a neurosurgical service with close interaction with the neurology service is essential.

H. Experience in Outpatient and Inpatient Services

The resident in child neurology shall take part in outclinic activities on a periodic basis and shall be actively involved, with direct faculty supervision, with a wide variety of neurologic problems in infants and children. The outclinic experience must be designed to ensure that the resident will have the opportunity of follow-up care of patients he/she has seen previously. Inpatients with neurologic disorders may be admitted to beds under the direct supervision of the Division of Child

Neurology or admitted to beds under the supervision of members of the Department of Pediatrics or the Department of Neurology. Night call, including call to the emergency room and neonatal and other intensive care units, is an essential part of the training experience. In any case, the resident in child neurology shall have responsibility, with faculty supervision, in the discussion regarding decisions that pertain to diagnostic approaches and treatment. Such patients must be examined on a daily basis by the child neurology resident with appropriate and periodic notes made by the child neurology resident in the hospital records. Proper patient care must include direct inspection and review of all diagnostic radiologic procedures performed on the patient being followed or attended to by the child neurology resident.

I. Electives and Subspecialty Experience

While a wide range of clinical experience is mandatory, each resident should be counseled and aided in planning various parts of the program in accordance with individual capabilities and future plans. Clinical assignments need not be identical for each resident. Elective time should accommodate individual interests.

J. Resident Evaluation

The program director shall be responsible for the evaluation of the progress of each resident in the child neurology program at intervals of not less than every six months. This evaluation must incorporate evaluations obtained from faculty in the Department of Neurology during the resident's rotation on the adult clinical service and flexible experiences, together with evaluations obtained from other faculty in the Division of Child Neurology.

K. Resident Participation in Research

Research participation by the resident in child neurology is not mandatory but is strongly encouraged in individual instances. Child neurology training must be conducted in centers where there is active research activity both in clinical and basic neuroscience fields.

V. OTHER

A. Relation to Core Programs

The three years of training in child neurology must take place in a center in which there are accredited residency programs in both pediatrics and neurology, and with the approval and support of the program directors of both of these departments.

B. Use of Board Examinations

One measure of the quality of a training program is the proportion of its graduates who take the examinations of the American Board of Psychiatry and Neurology, and their performance on those examinations.

C. Evaluation

The provisions of the General Requirements for Residency Training of the ACGME must also be met for approval of a residency training in child neurology.

Effective: January 1988 ACGME: March 1987

11. SPECIAL REQUIREMENTS FOR RESIDENCY TRAINING IN NUCLEAR MEDICINE

I. INTRODUCTION

Accredited residency training has been available in the field of nuclear medicine since 1975. The Residency Review Committee for Nuclear Medicine consists of appointees of the AMA Council on Medical Education, the American Board of Nuclear Medicine, and the Society of Nuclear Medicine who are well qualified nuclear physicians from the backgrounds of diagnostic radiology, internal medicine, pathology and other recognized medical specialties.

II. GENERAL CONSIDERATIONS

A good residency program in nuclear medicine requires the support of strong services in other specialties, notably medicine, surgery, radiology, and pathology. Other clinical training resources should be

Nuclear Medicine

such that the total number of residents is large enough to permit intellectual exchange and sharing experiences within and without the nuclear medicine program.

A training program in nuclear medicine must have a single parent institution. Affiliations with other hospitals should be based on the value of such affiliation to the training program as a whole.

The general criteria for approval for residency training are both qualitative and quantitative. Qualitative considerations include the qualifications of the director of nuclear medicine services; qualifications of the nuclear physicians, basic scientist associates and technological assistants; the supervision of the work of the trainees; the quality of the educational experiences; and the accuracy, appropriateness and completeness of the nuclear medicine studies performed.

Quantitative considerations include the numbers of procedures and tests and their relationship to the size of the medical center. Also considered will be the diversity and completeness of studies performed; the space and equipment of the nuclear medicine facilities; and the number of medical and nonmedical personnel in relation to the volume of work.

III. DURATION OF TRAINING

A minimum of four years of residency training is considered necessary to train a physician in the specialty of nuclear medicine. This training should include at least two years of satisfactory preparatory residency training in programs accredited or acceptable by ACGME. Such programs shall provide broad experience in clinical medicine in which the primary emphasis is on the patient and the patient's clinical problems. The satisfactory completion of the equivalent of an accredited Transitional Year program is recommended as the minimum primary patient care experience. Preparatory training may, or may not, be within the specialties of radiology, pathology or internal medicine. It is recommended that the preparatory postdoctoral training precede training in nuclear medicine.

In addition to the preparatory residency training programs, residents must complete in a satisfactory manner a two-year residency training program in nuclear medicine.

IV. SCOPE OF TRAINING

The training program in nuclear medicine should include the diagnostic, therapeutic, and investigational uses of radionuclides. It should be of sufficient breadth to insure that all residents become thoroughly acquainted with the techniques and methodology of the major nuclear medicine diagnostic and therapeutic applications. The training experience should assure ample opportunity to attain competence in correlating the patient's problem with the optimum selection of nuclear medicine studies, performing these studies, interpreting the information obtained, correlating this information with other diagnostic studies, and following up patients receiving radionuclide therapy. The resident staff should directly participate in the performance of a sufficient number and wide variety of studies (imaging, non-imaging and therapy) under adequate staff supervision.

Residents should become familiar with methods of investigation and should be encouraged to participate in research, particularly as it relates to developing or evaluating instrumentation and radiopharmaceuticals, radiobioassay or radioimmunoassay advances, and the utility of new radionuclides or radiopharmaceuticals.

V. PROGRAM CURRICULUM

A. Structure

1. Didactic Presentations: Didactic instruction for both imaging and non-imaging applications must be well organized, thoughtfully integrated, and carried out on a regularly scheduled basis.

2. Laboratory and Practical Experience: Exposure to the basic sciences should not be limited to didactic instruction even when

clinically related. The resident's activities should include laboratory experience and regular contact with basic scientists in their clinical adjunctive roles.

3. Patient Management and Consultation. At the completion of the entire training program, residents should have a sufficiently broad knowledge of medicine to obtain a pertinent history, to perform an appropriate physical examination, and to arrive at a differential diagnosis. Residents should be able to plan and perform appropriate nuclear medicine procedures, to interpret the results, and to make a logical diagnosis. They should be qualified to recommend therapy or further studies. If radionuclide therapy is indicated, they should be capable of assuming responsibility for patient care.

Supervision of the residents in this part of their nuclear medicine training is very important. The program should be structured so that the resident's direct responsibility increases progressively during training. At the completion of training, the resident should be knowledgeable in the relevant aspects of clinical medicine and patient care, he/she should be able to serve as consultant to referring physicians in interpreting data, in choosing optimum nuclear medicine procedures, and in explaining the meaning, limitations and complications of such procedures.

4. Conferences and Seminars: All residents must participate in regularly scheduled clinical conferences in which the resident is responsible for presenting case material and discussing the relevant theoretical and practical issues.

There should be active resident participation in well structured seminars which review the pertinent literature with respect to current clinical problems and which discuss additional topics to supplement the didactic curriculum.

Teaching case files involving diagnostic and therapeutic nuclear medicine procedures should cover the full spectrum of clinical applications; they should be indexed, coded with correlative and follow-up data, and readily accessible for resident use.

5. Resident Evaluation: It is essential that the program director regularly evaluate the clinical competence of the residents. This evaluation should concern itself not only with intellectual abilities and manual skills, but also with attitudes and interpersonal relationships. Included should be observation of the resident performing specific tasks such as image interpretation, taking a history and performing a physical examination, choosing diagnostic studies, formulating patient management and communicating effectively. Residents should regularly be made aware of their progress and particularly of any weaknesses. These records must be maintained on file and discussed with and shown to the individual resident.

B. Content

The training program should provide educational experience in the following areas:

1. Physical Science: Structure of matter, modes of radioactive decay and particle and photon emissions, and interactions of radiation with matter.

2. Instrumentation: Nuclear medicine instrumentation, with special emphasis on the gamma scintillation cameras, radiation detector collimation, associated electronic instruments and computers, and image production and display.

3. Mathematics, Statistics, and Computer Sciences including probability distributions, medical decision making, basic aspects of computer structure and function, programming and processing.

4. Radiation Biology and Protection: Biological effects of ionizing radiation, means of reducing radiation exposure, calculation of the radiation dose, evaluation of radiation overexposure, medical management of persons overexposed to nuclear ionizing radiation, management and disposal of radioactive substances, establishment of radiation safety programs in accordance with federal and state regulations.

5. Radiopharmaceuticals: Production of radionuclides, radiochemistry, pharmacokinetics and formulation of radiopharmaceuticals.

6. Diagnostic Uses of Radionuclides: Clinical indications, technical performance and interpretation of in vivo imaging and function studies using radionuclides; use of scintillation cameras and external detectors; physiologic gating techniques; patient monitoring during intervention studies; and an understanding of the relationship between nuclear medicine procedures and other pertinent imaging modalities such as computed tomography, ultrasonography, and nuclear magnetic resonance imaging.

7. Non-imaging studies: Principles of and training in immunology including methodology and quality control of radioligand and receptor assays; preparation of radiolabeled antibodies; radiopharmaceutical absorption, excretion and dilution studies; cellular kinetics; and measurement of organ function. A minimum of three months training experience in a wide variety of non-imaging procedures, to include four to six weeks of radioimmunoassay, is recommended.

8. Therapeutic Uses of Radionuclides: Patient selection, dose administration, including dosimetry, and specific applications.

VI. PROGRAM ORGANIZATION AND RESPONSIBILITIES

The director of the program must be a qualified physician, certified by the American Board of Nuclear Medicine or possessing suitable equivalent qualifications, and must devote most of his/her professional time to the conduct of the residency training program and the supervision of nuclear medicine services. The program director's tenure should be long enough to assure continuity to the program.

The professional staff who participate in the program must be qualified nuclear medicine physicians and basic scientists. It is essential that they be trained in their subspecialties; have experience, interest and competence in resident teaching; devote adequate time to teaching activities; participate in their own continuing education; engage in scientific presentations; and have an active interest in research.

The program director must notify the Secretary of the Residency Review Committee of any changes as they occur which might significantly alter the educational experience, such as a change in program director, change in institutional affiliation, or a change in the number of residency positions offered.

VII. PROGRAM REQUIREMENTS

The medical facility and patient population of the institutions or institution offering a residency program in nuclear medicine should be of such size and composition as to provide an ample and varied patient population. The program should provide an opportunity for residents to study and participate in all aspects of clinical nuclear medicine, including nuclear medicine diagnosis, and patient treatment and follow-up. The number of nuclear medicine physicians and the technologist staff must be large enough to carry out the workload of the facility, as well as to carry out the teaching responsibilities. There must be a mechanism for maintaining case records and treatment results to facilitate patient follow-up and to provide teaching material. Adequate space must be available for educational, clinical and research functions of the nuclear medicine program. The institution or institutions should have other residency programs to provide an opportunity for interaction among residents in the various medical disciplines.

While the number of procedures may vary from one training program to another, a well designed program will usually perform annually at least 4,000 nuclear medicine imaging procedures; a wide variety of non-imaging procedures to include in vivo kinetic and body composition procedures; and 20 radionuclide therapeutic procedures. These procedures should be distributed over the full spectrum of nuclear medicine practice, including the pediatric age group.

The ratio of teaching staff to residents shall be sufficient to assure adequate clinical supervision and the teaching of the basic sciences. There should be a clinical workload adequate to the needs of residency training attempted.

VIII. LIBRARY

Residents should have ready access to a medical library with a representative selection of books and journals related to the specialty of nuclear medicine. Where appropriate there should be an interlibrary loan system through the facilities of a nearby resource or regional medical library such as a medical school or national library.

IX. RECORDS

Program directors should be familiar with the "General Requirements" of the "Essentials of Accredited Residencies," including those relating to maintaining a personal record of each resident. It is anticipated that this record would include a record of clinical duty assignments and personal evaluations by attending staff supervising the resident. All records relating to the individual resident's training experience should be preserved and made available to the Residency Review Committee if requested. Confidentiality regarding individual residents will be maintained in any review.

X. OTHER

The provisions of the "General Requirements" also must be met for approval.

Residents who plan to seek certification by the American Board of Nuclear Medicine should communicate with the office of that Board regarding the fulfillment of requirements for certification.

Programs that fail to recruit residents for at least three consecutive years will be subject to withdrawal of accreditation.

Effective: July 1988 ACGME: June 1988

12. SPECIAL REQUIREMENTS FOR RESIDENCY TRAINING IN OBSTETRICS-GYNECOLOGY

The residency programs in obstetrics-gynecology should constitute a structured educational experience, planned in continuity with undergraduate and continuing medical education, in the health care area encompassed by this specialty. While such residency programs contain a patient service component, they must be designed to provide education first and not function primarily to provide hospital service.

An educational program in obstetrics-gynecology must provide opportunity for increasing responsibility, appropriate supervision, formal instruction, critical evaluation and counseling for the resident.

The program in basic obstetrics-gynecology must provide in-hospital and ambulatory training. It must include, but not necessarily be limited to, experience in the full range of obstetrics, including high-risk obstetrics, obstetrical anesthesia, immediate care of the newborn, the full range of gynecology, including gynecologic oncology, gynecologic surgical pathology, non-surgical management of breast disease, reproductive endocrinology and infertility, family planning, emergency medicine, psychosexual and psychosomatic counseling, genetics, medical jurisprudence, and the full range of commonly accepted diagnostic procedures.

For those residency programs associated with post-residency fellowships, the education of fellows must not compromise the experience of residents.

I. TYPES OF GRADUATE PROGRAMS

The Residency Review Committee for Obstetrics-Gynecology, for the purpose of monitoring the structure of residencies, uses the following categories. In all cases, where more than one institution is involved, a formal written agreement must be developed between the responsible administrative bodies of those institutions.

Obstetrics-Gynecology*A. Independent*

An independent program is conducted within a single educational institution under a single program director. Extramural rotations for a total of no more than six months are permitted under the regulations applied to all programs (see below).

B. Integrated

An integrated program is conducted within multiple educational institutions but under a single program director. Each educational institution must have the overall quality and level of supervision and the educational requirements demanded of an independent program. The residents may rotate at any level, including the final senior resident year. The program director must have authority over the educational program in each hospital, including the appointments and assignments of all teaching staff and all residents must assure the uniformity of the educational experience for each resident.

Additional extramural rotations for a total of no more than six months are permitted under the regulations applied to all programs (see below). If a program includes rotations for a total of more than six months for any resident, at institutions other than those included in the integrated program, that program becomes an affiliated program.

C. Affiliated

An affiliated program is one in which any resident spends a total of more than six months in extramural rotations outside of the parent institution (institutions in the case of integrated programs). Extramural rotations may be arranged by the program director of either an independent or integrated program in order to enhance the educational experience of the residents. Only under exceptional circumstances, and with written prior approval of the Residency Review Committee, may they be included in the final senior resident year. Residents are appointed by their parent program and assigned by it to the affiliated hospitals, where they spend no more than one-third of the total residency and no more than twelve months of obstetrics-gynecology. Two types of extramural rotations may be considered: a) If the total time of extramural rotation from the parent program by any resident during the entire residency exceeds six months, the program is considered to be an affiliated program and the entire program must receive prior approval by the Residency Review Committee. b) Rotations for a total of six months or less will not require that the program be designated as an affiliated program and these rotations may be arranged by the program director without prior Residency Review Committee approval.

II. LENGTH OF GRADUATE MEDICAL EDUCATION

A resident must have a minimum of four years of approved clinically oriented graduate medical education, of which at least three years must be entirely in the specialty of obstetrics-gynecology. Residency programs preceded by a year of training sponsored by the program may contain more trainees in that year than the number approved for each year of specialty training. Residency programs may, therefore, be of three or more years duration, but programs of different lengths or quality in the same institution will not be approved.

A program director, under suitable circumstances, may elect to credit a resident with a period of graduate training in obstetrics and gynecology gained by the resident before entering the program. The period of training must have been of four or more months in duration and must have been received in a hospital conducting a currently approved residency in obstetrics-gynecology. This time may then be used to provide time, within the thirty-six months of obstetrics-gynecology, for appropriate electives on other clinical services. It may not be used to shorten the total length of the residency program.

The Residency Review Committee has the responsibility for the review of all graduate education programs in obstetrics-gynecology seeking

accreditation. If a program includes sponsorship of a first graduate year experience, then the Residency Review Committee has the responsibility for review of that first graduate year training.

III. TYPES OF FIRST GRADUATE YEAR

Programs differ widely in the types of experience they offer to physicians entering the first year of graduate training. Many programs include rotations to other clinical services, such as medicine, surgery or neonatology. Other programs, however, offer predominantly experience in obstetrics-gynecology but may provide elective time later in the residency for rotations to other clinical services.

The specific definition given to the first year of graduate training, as described in the General Requirements, depends on the content of the training and the administrative structure developed for implementing and supervising the experience.

IV. NUMBER OF RESIDENTS

The number of residents that can be adequately and responsibly trained depends on several interrelated factors. The provision of adequate supervision, education, individual evaluation and administrative support is critical. With this, it is of utmost importance that each resident have sufficient independent operative and clinical responsibilities to prepare for practice in the specialty.

Increasing responsibility must progress in an orderly fashion, culminating in a senior resident year. The senior resident year consists of twelve months of clinical experience, in the last year of the resident's program. Elective time in the senior resident year requires the prior approval of the Residency Review Committee. The senior resident must have sufficient independent operating experience to become technically competent and have enough total responsibility for management of patients to insure proficiency in the diagnostic and treatment skills that are required of a specialist in obstetrics-gynecology in office and hospital practice.

Clinical involvement alone does not constitute an educational experience. It is also very important that each program have a dedicated program director with an interested and competent teaching faculty sufficient in number and quality to be able to supervise and instruct the residents at all levels and in all of the practice areas of the specialty.

The maximum number of residents in a program is linked to the number that can be accommodated within the framework of the above requirements. Since one of the most important considerations is the clinical experience available to give each resident adequate primary responsibility, and since this usually centers upon the senior resident year, the maximum number of residents in a program depends upon how many senior residents the program can educate. Usually the maximum number of residents in a program is the number of senior residents the program can accommodate multiplied by three or four, depending upon the length of the program.

The minimum number of residents in a program requires consideration. Residency programs with a planned complement of only one resident in each of three or four years may not sustain the critical mass necessary to keep the program vital and can rarely maintain approval. There must be a potential for development into a program with two or more residents at each level.

Accreditation is granted on the basis of a balance between the educational resources and the number of residents in the program. The appointment of residents in excess of the approved number may adversely affect the quality of the total experience of each resident. Therefore, changes in the educational resources should be reported to the Residency Review Committee and proposed increases in the number of residents must first be approved in writing by the Residency Review Committee.

All requests for increase in the resident complement must be based not only on the availability of an adequate patient population but also on

adequate resources for supervision, education and evaluation. A request for a change in the number of residents must describe the impact of total experience upon each of the senior residents under the new circumstances. The request will be considered incomplete if it lists only expansion in beds, hospitals, or overall clinical experience and does not address the question of expansion of faculty and administrative support necessary to teach supervise and evaluate the additional residents. Conversely, a reduction in beds, hospitals or other changes in the program which may lead to an anticipated decrease in total experience for the residents, must be promptly called to the attention of the Residency Review Committee to determine if a reduction in the number of resident positions in a given graduate medical program is necessary.

V. PROGRAM DIRECTOR AND FACULTY

An obstetrics-gynecology training program must have an attending staff with professional ability, as well as enthusiasm, dedication and a sense of responsibility for teaching. It would be well for the staff to regard these attributes as a prerequisite to active faculty membership and promotion. The performance of the faculty must be reviewed periodically.

The program must exist in an educational environment which includes other relevant graduate medical education programs in the institution(s), such as internal medicine, pediatrics and surgery.

The program director must be able to provide a significant time commitment to the residency program, demonstrate the ability to organize and direct the teaching program, and maintain a quality teaching staff. The program director is specifically responsible for all communications with the Residency Review Committee, and must report any major change in the residency program. Further, the program director has the responsibility of verifying that residents have satisfactorily completed the program and are prepared to enter specialty practice.

It is desirable that the program director and the chief of service of the department be Diplomates of the American Board of Obstetrics and Gynecology. In the absence of such certification, the Residency Review Committee may approve programs in which these individuals have suitable equivalent qualifications and a high professional standing in the specialty.

Assignment of the responsibilities for the resident training by the program director should be clearly defined. To assure continuity of teaching efforts and departmental policy, the program director should have a reasonable tenure of office. The Residency Review Committee must be notified of any change in program directors.

VI. GRADUATE TEACHING

Every program, in order to be approved, must have a written statement of the educational objectives for the residents in that program. One example of such objectives is set forth in the current "Educational Objectives for Residents in Obstetrics and Gynecology." Directors of programs must be able to document that they are reviewing the implementation of the educational objectives and that the residents are indeed accomplishing what is anticipated of them. Any program which does not establish a system which clearly demonstrates that each resident has or has not successfully accomplished each of the items indicated in the program's statement of educational aims and objectives cannot be considered to be an adequate program.

The program director must establish methods of periodically and systematically evaluating and documenting the level of performance, experience and technical skills of the residents. One example of an acceptable mechanism helpful in evaluating cognitive knowledge is the CREOG In-Training Examination. On a regular basis, program directors or their designees must inform the residents of their individual progress, emphasizing strong points and offering guidance with regard to correcting deficiencies. These evaluations, as well as a list of skills which

the resident has mastered, must be documented and available (without revealing the specific resident's identity) at the time the program is reviewed for approval.

Formal teaching activities in obstetrics-gynecology should be structured and regularly scheduled. They should generally consist of patient rounds, case conferences, journal clubs and coverage of appropriate basic sciences pertinent to the specialty. In cross-disciplinary conferences, such as perinatology, appropriate physicians from other specialties should be invited to participate.

The patient population available to the training program should provide a variety of operative experience in obstetrics-gynecology. While quality of the surgery in a hospital is more important than the actual number of cases, and while there is a great value to a resident in acting as an assistant to a skilled and experienced obstetrician-gynecologist, it is also essential that the resident gain experience in management of patients by personal evaluation of the signs and symptoms, physical and laboratory findings leading to a diagnosis and decision for therapy as well as the performance of technical procedures. An acceptable residency program in obstetrics-gynecology must be able to provide substantial, diverse and appropriate surgical experience after the residents have mastered the basic skills.

For the purpose of program review, accurate and complete documentation of each individual resident's experience for each year of training is mandatory. These records should indicate the level of participation of the resident and skills achieved. The program director must review at least semi-annually the record of operative experience with the individual resident for breadth and depth of experience as well as for evidence of continuing growth in technical achievements. These cumulative data will be reviewed in detail at the time of survey for program approval or continued program approval. For the purposes of these records, there is no distinction between private and service patients.

Complete management of a patient's care under adequate supervision should be considered the highest level of training. There are, however, circumstances under which the trainee may not assume complete management:

1. When the program director or his designee does not believe the trainee's expertise or understanding is adequate to insure the best care of the patient.
2. When the attending physician is not willing to delegate the necessary degree of responsibility.
3. When the trainee for religious or moral reasons does not wish to participate in the proposed procedures.

An essential feature of resident education is that a significant number of staff support the principle of delegation of complete management under supervision.

A medical library is an important resource to the obstetrics-gynecology training program. The library may be sponsored by the hospital or the department, but it should be readily accessible to staff, both during the day and in the evening. The textbooks should be kept up to date, and there should be an ample supply of current journals devoted to obstetrics-gynecology and related subjects. When a comprehensive library is not available in the hospital, an active reference system should be provided through ready access to larger medical libraries.

The fundamentals of good medical history taking and thoughtful, meticulous physical examination should be taught. Information gained by these procedures must be carefully recorded in the medical record. A reliable measure of the quality of a program is the quality of hospital records. These records should include daily appropriate progress notes by both trainees and attending staff, as well as a discharge summary. The hospital should maintain a record room with adequate cross indexing and ready reference for study of the patients' charts. Periodic summaries

Ophthalmology

of department statistics are essential for the evaluation of results and usually will be requested at the time a program is reviewed by the Residency Review Committee.

Knowledge of obstetric and gynecologic pathology is essential. Therefore, assignment to general and obstetric and gynecology pathology may be arranged in such a way that the resident retains at least part-time contact with clinical obstetrics and gynecology (night and weekend duty, for instance), in order to fulfill the minimum clinical requirements. While much value also may be gained from assignment to other clinical services, in general such additional formal rotations are feasible only in programs of more than three years duration, as such rotations cannot be counted as a formal part of the required thirty-six months of clinical experience in obstetrics-gynecology.

A resident in obstetrics-gynecology should receive education and experience in the use of radiotherapy and chemotherapy for malignant diseases. Since such experience is also desirable for other residents, some system of sharing in the care of patients with pelvic malignancies should be achieved.

It is not required, but nevertheless highly desirable, that every program encourage a research project for each resident, but it may not detract from or be a substitute for the assignment to clinical services. An active departmental research environment is a useful educational experience, whether or not the individual resident participates directly.

Since obstetricians-gynecologists function as providers of comprehensive care for women, experience in the care of ambulatory patients is essential in training programs. The ratio of outpatient visits to admissions for operations should be evidence of this emphasis. Since many of the patient problems seen in the hospital outpatient department are comparable to those seen in office practice, it is essential to provide a closely supervised experience in an active ambulatory setting that also insures a continuity of care for patients by the individual resident. Increasing responsibility should be given to the resident under the conscientious guidance of a qualified attending staff member.

It is not essential or desirable that all training programs be identical in structure or function. It is, however, mandatory that each residency program provide quality education and experience for each of the residents completing the program.

One significant measure of the quality of a program is the performance of its graduates on the examinations of the American Board of Obstetrics-Gynecology.

In addition to these Special Requirements as set forth, all provisions of the General Requirements must all be met for approval of a residency program. Residents who plan to seek certification by the American Board of Obstetrics and Gynecology should communicate with the Executive Director of the Board to obtain the latest information regarding current requirements for certification.

Effective: July 1986 ACGME: June 1986

13. SPECIAL REQUIREMENTS FOR RESIDENCY TRAINING IN OPHTHALMOLOGY

I. INTRODUCTION

A. The "Special Requirements for Residency Training in Ophthalmology" set forth the educational prerequisites for trainees and the minimum components that a residency training program in ophthalmology must possess, including the duration of training, institutional support and administration, faculty, educational program, patient resources, and facilities.

B. Residency training programs in ophthalmology should be organized to provide a stable, well-coordinated progressive educational experience for the resident rather than simply to provide health care to patients.

II. PREREQUISITES

A first postgraduate clinical year (PGY-1) in an accredited program or equivalent training is required of all candidates entering ophthalmology training programs. As a minimum, six months of the year should provide a broad experience in direct inpatient care.

III. DURATION OF TRAINING

A. The length of training in ophthalmology must be at least 36 calendar months, including appropriate short periods for vacation, special assignments, or exceptional individual circumstances approved by the program director.

B. The length of time of residency training for a particular resident may be extended by the program director if a resident progresses satisfactorily but at a slower pace than provided by the standard rotations.

IV. INSTITUTIONAL SUPPORT AND PROGRAM ADMINISTRATION

A. General

The institution must insure that the program directors are given sufficient authority, financial support, and facilities by the governing body of the sponsoring institution to permit them to organize and supervise the following activities of the training program: resident selection evaluation, instructional program, patient management, research, and initiation of recommendation for staff recruitment.

B. Qualifications of the Program Director

1. The program director must be a qualified ophthalmologist, who is either certified by the American Board of Ophthalmology or is judged by the Residency Review Committee to possess suitable equivalent qualifications. The term of appointment of the program director must be adequate to ensure stability and continuity of the program.

2. The program director who serves as administrator, educator, and research coordinator must devote sufficient time to the administration and conduct of the residency training program so that the educational experience for the residents is satisfactory. The Residency Review Committee for Ophthalmology will evaluate the overall effectiveness of the program director as an administrator, educator, and research coordinator.

C. Administrative Responsibilities of the Program Director

1. The program director, with the support of the institution, must develop and maintain current documentation of institutional or inter-institutional agreements, resident agreements, patient care statistics, faculty evaluations, and assessment of resident performance. This documentation must be provided to the Residency Review Committee in the Hospital Information Forms supplied by the Committee Secretary.

2. The program director is responsible for notifying the Executive Secretary of the Residency Review Committee of any changes in program director and/or departmental chairman; formal affiliation with another institution; required rotation to any institution other than the parent institution or institutions integrated into the programs; and the number of resident positions offered.

3. A proposed change in the number of resident positions offered at any level of training or in the total number of resident positions offered and a required rotation of four months or more to any institution other than the parent institution, must receive prior review of the Residency Review Committee to determine whether adequate resources exist to train the number of residents contemplated, to determine whether an adequate balance exists between educational opportunity and clinical responsibility and to determine the educational justification of the proposed rotation.

V. THE TEACHING FACULTY

A. The faculty should possess good clinical and teaching skills. The faculty must devote adequate time to the education of residents. The faculty must have a broad range of subspecialty expertise. Such expertise will usually be acquired by subspecialty fellowship training.

B. Faculty members should be certified by the American Board of Ophthalmology or possess suitable equivalent qualifications.

C. As a general rule, there should be sufficient faculty in the program to provide a minimum of approximately one full-time equivalent faculty person for every three residents in the program.

VI. MINIMUM RESIDENT COMPLEMENT

The Residency Review Committee recognizes the importance of interaction among trainees themselves as well as between faculty and trainees in the conduct of conferences and patient care. A critical mass or minimum number of residents is essential in order to provide an opportunity for meaningful interaction throughout the training period. Each program must be structured to have a minimum of two residents in each year of training.

VII. PARTICIPATING INSTITUTIONS

A residency program in ophthalmology must have a designated parent institution where the majority of the required clinical and didactic educational experiences occur and are coordinated by the program director. Affiliations with other institutions may sometimes be desirable in order to provide complementary educational experiences for the residents. Programs that depend on rotations to hospitals other than the parent institution must submit documentation that the following criteria are being fulfilled:

A. Purpose

There must be a clear statement in the narrative section of the Hospital Information Forms regarding the purpose of each participating institution, indicating how they enhance the total program, and how they are coordinated with the other components of the overall educational experience.

B. Local Director

There must be a designated local director of the program at each participating institution. The program director must appoint or be consulted in the appointment of the local program director, and this arrangement must be documented in writing by the appropriate individuals at each institution. There must be evidence of ongoing coordination of the various components of the overall program which would include planning of the rotations, evaluation of residents, and evaluation of each institution by the residents.

C. Physical Facilities

The program director should assure that the physical facilities of each participating institution, including outpatient clinic, inpatient facilities, operating rooms, and their respective equipment, meet the "Special Requirements."

D. Educational Experiences

1. The program director is ultimately responsible for the schedule and composition of the residents' rotations at each participating institution, as well as the extent of faculty supervision on the clinical services and in the operating room.

2. The program director is ultimately responsible for the content and quality of didactic lectures and conferences, and must assure that these are coordinated with the overall educational activities of the program. Sample schedules must be submitted along with those from the parent institution.

3. If the participating institution is sufficiently remote from the parent institution to prevent regular attendance by residents at the didactic and clinical conferences at the parent institution, or if the rotation otherwise prevents such attendance, the program director must demonstrate that each resident is exposed to a formal educational experience that fulfills the "Special Requirements."

4. Local grand rounds should be included at each participating institution to assure optimal utilization of patients for teaching

purposes; alternatively, there should be an opportunity to bring patients from participating institutions to the parent institution for presentation if grand rounds are held only there.

5. The program director must assure that all residents have equivalent educational experiences.

6. Rotations to foreign countries shall not be used to meet minimum educational standards.

VIII. EDUCATIONAL PROGRAM

The program director is responsible for the structure and content of the educational program and must provide the Residency Review Committee with a statement of objectives, methods of implementation, and procedures for assessment of the program by the faculty and the residents. The educational experience must be designed and supervised by the program director. The educational program should include:

A. Didactic Instruction in the Basic and Clinical Sciences

Residents should be educated in basic and clinical sciences through lectures and/or regularly scheduled discussions relevant to the practice of ophthalmology. Regularly scheduled required lectures or seminars should be held at the parent institution. The didactic curriculum must encompass a minimum of 360 hours of instruction for residents during the 36 month training program, at least 240 of which must be intramural. The program director is responsible for documenting resident attendance at conferences.

B. Case Presentations and Clinical Conferences

A minimum of eight hours per month should be devoted to regularly scheduled case presentations and clinical conferences attended by faculty and a majority of residents.

C. Pathology

The training experience in ocular pathology should be comprised of continuing intramural lectures, clinicopathological conferences and a minimum of 50 hours of laboratory experience in gross and microscopic examination of pathological specimens. This latter experience with a qualified pathologist may take place intramurally or extramurally at a laboratory considered by the Residency Review Committee to be capable of providing such training. If utilized, this extramural effort should occur during the 36 months of residency training, preferably early in the program, and would not be considered to be a substitute for the continuing intramural program. A short exposure to ophthalmic pathology at a remote course may supplement this training but will not be considered as a substitute for the pathology requirement.

D. Clinical Experiences

The volume and variety of clinical ophthalmological problems in children and adults must be sufficient to afford each resident a graduated supervised experience with the entire spectrum of ophthalmic diseases so that the resident may develop diagnostic, therapeutic, and manual skills and judgment as to their appropriate use.

1. Out-patient Experience

a) Residents should be responsible for the care of an adequate number of outpatients during the course of training.

The outpatient experience for a resident during the three year training program should consist of a minimum of approximately 3,000 patient visits appropriately distributed through a broad range of ophthalmic disease in adults and children. There must be appropriate faculty supervision in all visits. Direct faculty supervision should be present in at least two-thirds of all these visits. Residents should have major management responsibility under supervision in at least 2,000 of those visits.

b) A minimum of 1,500 of these patients should be refracted by the resident.

2. Surgical Experience

a) Residents should perform and assist at sufficient surgery to become skilled as general ophthalmic surgeons. For example,

Orthopaedic Surgery

each resident's experience must typically include a minimum of 25 cataract procedures and 10 strabismus procedures which the resident has major technical and patient care responsibilities. Each resident should also have sufficient surgical experience (including laser surgery) in cornea, glaucoma, retina/vitreous oculoplastic and trauma cases to provide a solid base for a general ophthalmic practice.

- b) The program director is responsible for documenting the surgical experiences of each resident, to include the number of cases in each category where the resident has served as a primary surgeon, or the assistant surgeon. This documentation must be provided to the Residency Review Committee on its Hospital Information Forms and individual resident logs must be available at the time of the site visit.
3. Consultation Experience

Each resident should care for a minimum of 150 patients seen in consultation during the course of three years of training. The types of cases seen should cover a wide spectrum of ophthalmic diseases and ophthalmic manifestations of systemic diseases.

E. Fellowship Program

If the residency training program is conducted in conjunction with fellowship training programs for teaching advanced competence in specialized areas of ophthalmology, such fellowship programs must not adversely effect the experience of residents in the core training program.

IX. FACILITIES

A. Clinic

The outpatient area of each participating institution must have at a minimum one fully equipped examining lane for each resident in the clinic. There must be access to current diagnostic equipment. This should encompass equipment for ophthalmic photography (including fluorescein angiography), perimetry, ultrasonography, keratometry, retinal electrophysiology, and microbiology, as well as other appropriate equipment.

B. Operating Room Facilities

The surgical facilities at each participating institution in which residents are trained in surgery must include at least one operating room fully equipped for ophthalmic surgery, including an operating microscope.

C. Inpatient Facilities

There must be inpatient facilities with access to sufficient space and beds for good patient care. An eye examination room with a slit lamp should be available and conveniently located within or near the inpatient area of each participating institution.

D. Library

Residents should have access to a major medical library. In addition, there should be readily available a collection of ophthalmological and general medical texts, journals, films, records and tapes.

X. OTHER

A. In its review and evaluation of training programs the Residency Review Committee for Ophthalmology may use the pass rate on the examinations of American Board of Ophthalmology for residents completing a particular program as one measure of the quality of that training program.

B. Training programs in ophthalmology should comply with all of the provisions of the "General Requirements."

C. Residents who plan to seek certification by the American Board of Ophthalmology should communicate with the Secretary of the Board regarding specific requirements for certification.

14. SPECIAL REQUIREMENTS FOR RESIDENCY TRAINING IN ORTHOPAEDIC SURGERY

Orthopaedic surgery is the medical specialty that includes the investigation, preservation, and restoration of the form and function of the extremities, spine and associated structures by medical, surgical and physical methods.

The Special Requirements for Orthopaedic Surgery detail the content and scope of the education and experience which a program must provide.

I. TRAINING PERIOD

A. An orthopaedic residency program may be accredited for four or five years of graduate medical education of which a minimum of three years of training must be in orthopaedic surgery.

B. An orthopaedic residency program may include one or more years of training in a broad-based accredited residency program such as general surgery, internal medicine, or pediatrics; however, the orthopaedic surgery program director must be responsible for the educational content of a minimum of four years of training, including the three years of training in orthopaedic surgery.

C. The first postgraduate year of training (PGY-1) shall not include more than three months of training in orthopaedic surgery.

D. An accredited program may include a maximum of twelve months of training in either clinical or laboratory research.

E. The organizational structure of the program must be such that:

1. The program director designs the educational content of the residency program and is responsible for that training.
2. A resident does not exceed six months of training in institutions in which training in orthopaedic surgery is not accredited by the ACGME.
3. A resident does not exceed six months of training in orthopaedic surgery in another accredited orthopaedic residency program.
4. All rotations in pediatric orthopaedics outside of the program must be approved by the Residency Review Committee, regardless of the duration of that training.

II. RESPONSIBILITIES OF INSTITUTIONS

A. Institutional Support

The governing body of the institution should provide support for the program director in teaching, recruiting staff, selecting residents, and dismissing residents whose performance is unsatisfactory. The institution should demonstrate proper support for the program by encouraging continuity in the program directorship. Assurance of due process for residents and teaching staff should be demonstrated. In communities in which didactic programs of several residencies are combined, the staff of each accredited program must actively and consistently participate in the combined effort, and be capable of providing an adequate program if viewed alone.

B. Affiliation Agreement

When the resources of two or more institutions are utilized for the clinical or basic science education of a resident in orthopaedic surgery, letters of agreement must be approved by the institutional governing boards.

Affiliations should be avoided with institutions which are:

1. at such a distance from the parent institution as to make resident attendance at rounds and conferences difficult, or
 2. which do not add to the educational value of the program.
- Clinical responsibility alone does not constitute a suitable educational experience.

C. Library Facilities

Library facilities must have available current and past orthopaedic periodicals and reference books and should be readily accessible in the orthopaedic working arena of all participating institutions in the program.

III. PROGRAM ORGANIZATION AND RESPONSIBILITIES²⁵A. *Qualifications of the Program Director*

The program director should be certified by the American Board of Orthopaedic Surgery or possess suitable equivalent qualifications. The evaluator of such equivalency will be the Residency Review Committee. The program director must be the chairman of the department, division or section of orthopaedic surgery. The effectiveness of the program director will be considered by the Residency Review Committee.

B. *Responsibilities of the Program Director*

1. The program director must arrange for the provision of adequate facilities, teaching staff, resident staff, teaching beds, educational resource materials, out-patient facilities, and research facilities.

2. The program director is responsible for the selection of residents and must insure that the appointed residents meet the eligibility requirements listed under item 3 of the "General Requirements." The program director should monitor each resident's performance and progress in cognitive, judgmental, interpersonal and manual skills aspects of orthopaedic surgery. It is the program director's responsibility to counsel, censure, and, after due process, to dismiss residents who fail to demonstrate appropriate industry, competence, responsibility, learning abilities, and ethics.

3. In programs which offer post-graduate fellowships and instructorships, the program director should insure that such fellowships and instructorships do not compromise resident education.

4. The program director must keep documentation of institutional and interinstitutional agreements, resident agreements, patient care statistics, and evaluations, including regular assessments of resident performance. These documents must be provided upon request to the Residency Review Committee or site visitor.

5. The program director must notify the Secretary of the Residency Review Committee of any change which might significantly alter the educational experience. Examples of such changes are:

- a) Change of program director;
- b) Major changes in institutional affiliation. Any change in formal affiliation with an institution where a resident spends six months or longer requires prior approval by the Residency Review Committee;
- c) Extension of resident education period. A program director may retain a resident longer than the duration for which the program is accredited in orthopaedic surgery so that the resident may achieve sufficient competence in the specialty. The Residency Review Committee must be notified of such retention;
- d) A change in number of residents. Any change in the number of residents at any level of training or change in the total number of residents must receive prior approval of the Residency Review Committee.

C. *Responsibilities of the Teaching Staff*

1. It is the responsibility of the teaching staff to insure that the structure and content of the residency program should reflect the education-to-service ratio that identifies the resident as a student and provide adequate experience in preoperative and postoperative, as well as intraoperative management. This responsibility must include direct supervision of the resident in operative, inpatient, outpatient and emergency cases and participation in patient care conferences and other training exercises.

2. There must be sufficient staff available to supervise and instruct residents at all times. The teaching staff must demonstrate sufficient commitment in time and energy to fulfill the teaching assignments.

3. The teaching staff must participate in appropriate scientific societies, pursue their own continuing education, and develop an active interest in related research.

D. *Number of Residents*

When reviewing a program for accreditation, the Residency Review Committee will approve a total number of residents to be trained in the program by training year. That number will be based primarily upon the number, qualifications, and commitment of the faculty, the volume and variety of the patient population available for educational purposes, and the quality of the educational offering as well as on the totality of institutional resources. It is important that the resident complement is sufficient in number to sustain an educational environment.

IV. ELIGIBILITY, SELECTION, RETENTION AND DISMISSAL OF RESIDENTS

Program directors are referred to the "General Requirements" of the *Essentials of Accredited Residencies* for guidance on these issues.

V. SCOPE OF CLINICAL, BASIC SCIENCE, AND RESEARCH EXPERIENCE

A. *Clinical Resources*

Clinical problems must be of sufficient variety and volume to afford the residents adequate educational experience in diagnostic, therapeutic, judgmental, and manual skills in adult orthopaedics, pediatric orthopaedics, fractures and trauma, surgery of the spine, including disc surgery, hand and foot surgery, athletic injuries, rehabilitation and related basic sciences.

B. *Resident Responsibility*

The residency program should provide progressive responsibility under faculty supervision. Inpatient and outpatient experience including all age groups is necessary.

C. *Teaching Rounds and Conferences*

Faculty and residents must attend in regularly scheduled and held teaching rounds and clinical conferences. Subjects of mutual interest should be discussed at interdisciplinary conferences.

D. *Basic Medical Sciences*

Basic science education must include instruction in anatomy, biochemistry, biomechanics, microbiology, pathology, physiology, embryology, and other sciences related to the musculoskeletal system. Sufficient resources (space, equipment, personnel and funding) for instruction and study of the basic sciences must be available to permit satisfactory correlation between basic science knowledge and clinical decision-making. Basic science reports alone by residents are not considered a sufficient education experience.

1. Instruction in anatomy must include study and dissection of anatomical specimens by the residents, with appropriate lectures or other formal sessions.

2. Instruction in pathology must include formal instruction in correlative pathology in which gross and microscopic pathology are related to clinical and roentgenographic findings.

3. Instruction in biomechanics should be presented in seminars or conferences emphasizing principles and terminology and application to orthopaedics.

4. Instruction in biochemistry and in physiology must include formal presentation of information related to orthopaedic surgery. Instruction in microbiology and in pharmacology should include formal presentation of such information.

The above formal instruction in the basic medical sciences and skills must be integrated into the daily clinical activities by clearly linking the pathophysiologic process and findings to diagnosis, treatment and management through faculty-resident interchange in conferences, ward rounds, and seminars.

²⁵ Program directors are referred also to the "General Requirements" of the *Essentials of Accredited Residencies* for further explanation of the requirements for program organization and responsibilities of the program director and the staff.

Orthopaedic Surgery—Orthopaedic Surgery**E. Basic Motor Skills**

Instruction in motor skills must include in-vitro experience with the principles of the proper use of surgical instruments, techniques, and methodology. Emphasis should be placed upon evaluation of new or experimental techniques or materials. The basic motor skills must be integrated into daily clinical activities in the operating room with particular emphasis on technique, judgment and experience by faculty-resident interchange and appropriate conferences.

F. Research

Residents must develop competence in critical assessment of new therapies and of medical literature. Residents must learn the design and interpretation of research studies, evaluation of investigative methods, and interpretation of data whether the research involves basic laboratory or clinical sciences. Space, equipment, support personnel and funding must be provided. Faculty expertise and time must be available to stimulate and supervise resident research. Research productivity for residents and faculty must be documented.

G. Related Disciplines

In order to provide an adequate interdisciplinary educational experience, the institution should have accredited training programs in general surgery, internal medicine and pediatrics.

VII. PROGRAM EVALUATION**A. Site Visits**

All programs will be evaluated periodically by the Residency Review Committee for Orthopaedic Surgery. This evaluation will include a site visit by a salaried field surveyor or an orthopaedic site visitor as determined by the Residency Review Committee for Orthopaedic Surgery. A report of the site visit will be sent to the Residency Review Committee and will be considered in the evaluation of the program.

B. Examinations

One measure of the quality of a program is the performance of its graduates on examinations for certification by the American Board of Orthopaedic Surgery.

C. Probationary Accreditation

Programs which have been accredited on a probationary basis will be reviewed by the Residency Review Committee within one year of that action, following a site visit by a specialist.

D. Change of Director

Upon receiving notification of a change in program directorship, the Residency Review Committee will undertake appropriate re-evaluation of the program, which may include an on-site inspection by a specialist, within one year of the change in directorship. Programs which have operated under the leadership of an acting director for more than twelve months shall be subject to similar re-evaluation by the Residency Review Committee.

VIII. BOARD CERTIFICATION

Residents who plan to seek certification by the American Board of Orthopaedic Surgery should communicate with the Secretary of the Board to obtain the latest information regarding certification.

Effective: July 1987 ACGME: June 1986

Special Requirements for Subspecialties of Orthopaedic Surgery

A. A postgraduate fellowship is a structured post-residency educational experience of at least one year devoted to the enhancement of knowledge and skills or to the development of additional knowledge and skills in a defined area of orthopaedic surgery. Postgraduate fellowship programs in the subspecialties of orthopaedic surgery may be accredited in institutions that sponsor accredited residency programs in orthopaedic surgery or that are affiliated with an ACGME-accredited orthopaedic surgery residency. Requests for exceptions to this policy will be reviewed on a case-by-case basis. When orthopaedic residents and fellows are being educated in the same institution, the residency director

and the director of the subspecialty fellowship must jointly prepare and approve a written agreement specifying the educational relationship between the residency and fellowship programs, the roles of the residency and fellowship directors in determining the educational program of residents and fellows, and the roles of the residents and fellows in patient care.

B. Postgraduate fellowship education in orthopaedic surgery is a component in the continuum of the educational process, and such education will take place after completion of an accredited residency.

C. Postgraduate fellowship programs will be considered for accreditation only in subspecialty areas designated by the Accreditation Council for Graduate Medical Education.

D. Programs must provide an intellectual environment for acquiring the knowledge, skills, clinical judgment and attitudes essential to the practice of the specific subspecialty. This objective can be achieved only when the program director, the supporting faculty and staff, and the administration are fully committed to the educational program and when appropriate resources and facilities are present. Effective graduate education is not achieved when the educational program functions primarily to meet service commitments.

The following items, adapted from the Special Requirements for Residency Training in Orthopaedic Surgery, merit emphasis:

1. The postgraduate fellowship program director must be qualified to supervise and to educate fellows appropriately in the specific subspecialty; he/she must be certified by the American Board of Orthopaedic Surgery or possess equivalent qualifications. The director of the subspecialty program and the director of the affiliated orthopaedic surgery program, in conjunction with the administration of the institution, will be responsible for insuring that adequate facilities and other necessary resources are available to provide an education of high quality. There should be a sufficient number of qualified faculty to provide and supervise the educational experience and to evaluate the progress and performance of the fellow. It is essential that postgraduate fellowship program directors devote sufficient time and effort to the postgraduate fellowship program and related activities.

2. A postgraduate fellowship program must provide sufficiently advanced education to allow the fellow to acquire special expertise in a subspecialty. This education must consist of academic and technical components. The academic component must emphasize a scholarly approach to clinical problem-solving, self-instruction, teaching, development of analytic skills and surgical judgment, and research. The technical component should ensure the ability of the fellow to perform skillfully the procedures required for practice of the subspecialty.

3. Available learning resources must include a library that provides current books and periodicals pertaining to the subspecialty, as well as facilities for viewing of audio-visual material such as video tapes and sound slide programs.

4. Fellowship directors must ensure that fellows are given reasonable duty and call assignments.

E. Programs will be evaluated according to the following postgraduate fellowship prerequisites:

1. A sufficient number of new and follow-up patients must be available to assure adequate inpatient and outpatient experience for each fellow without adversely diluting the educational experience of the orthopaedic surgery residents or the educational experience of residents in other specialties.

2. A sufficient number of high quality subspecialty conferences, seminars, and literature reviews must be regularly scheduled and held. Active participation of the fellow in the planning and production of these meetings is essential.

3. A fellow must have the opportunity to provide consultation with faculty supervision and should have clearly defined educational

responsibilities for residents, medical students and allied health personnel. These teaching experiences should correlate basic biomedical knowledge with the clinical aspects of the subspecialty.

4. There must be close monitoring of the interface between residency and fellowship education. It is imperative that orthopaedic fellowship training not interfere with the education of residents. Lines of responsibility for the orthopaedic resident and the fellow must be clearly defined. In addition, the fellow should maintain a close working relationship with residents and other fellows in orthopaedic surgery and in other disciplines.

5. Both faculty and fellows must participate in basic and/or clinical research in the subspecialty area. Fellows must learn to design, implement, and interpret research studies under supervision by qualified faculty, and the program must provide time and facilities for research activities by faculty and fellows.

6. A postgraduate fellowship program must offer supervised training in the operative and other technical skills integral to the subspecialty discipline involved. Instruction and experience must be sufficient for the fellow to understand the indications, risks, and limitations of the commonly performed procedures in the subspecialty.

F. Postgraduate fellowship program directors must have a clearly defined method for regular periodic assessment of the performance of the fellow. The assessment must include cognitive, motor and interpersonal skills, attitudinal traits, and surgical judgment. There must be at least semiannual communication of this information to the fellow and to the director of the residency program in orthopaedic surgery.

Effective: January 1990 ACGME: September 1989

Special Requirements for Programs in Adult Reconstructive Orthopaedics

1. EDUCATIONAL PROGRAM

A. Adult reconstructive orthopaedics is a subspecialty of orthopaedic surgery that includes the indepth study, prevention, and reconstructive treatment of musculoskeletal diseases, disorders, and sequelae of injuries by medical, physical, and surgical methods. An educational program in adult reconstructive orthopaedics may include the care of arthritis and related disorders in many anatomic regions or be limited to areas such as the hip, knee, shoulder, elbow, or ankle and foot. The program must be organized to provide sufficient experience for fellows to acquire the competency of a specialist in the field. Clinical experience must include opportunities to observe and to manage patients with a variety of problems involving orthopaedic reconstruction on both an in-patient and out-patient basis, and the breadth of patient experience should include the evaluation and care of individuals through a wide range of ages, both sexes, and involve acute, subacute, and chronic conditions.

B. The educational curriculum must include opportunities for fellows to study anatomy, physiology, biomechanics, pathology, microbiology, pharmacology, and immunology as they relate to adult reconstructive orthopaedics.

C. The program must have regularly scheduled and held subspecialty conferences with active faculty and fellow participation.

D. The program must emphasize the diagnosis of clinical disorders of the bones, joints, and soft tissues, the pathogenesis of these disorders, the treatment modalities available for managing these disorders, and the results and complications of such treatment. Fellows must assume a major role in the continuing care of patients and have progressive responsibility in patient assessment, preoperative evaluation, operative experience, and postoperative management and rehabilitation.

E. The fellow must keep a record of the diagnosis and procedure for each operation in which he/she is an operating surgeon or first assistant. This must be kept on file and available for review.

F. All fellows must participate in clinical or basic research.

G. A fellowship in adult reconstructive orthopaedics will include a post-residency educational experience of at least one year. Ordinarily, the fellowship will not last more than two years. Exceptions to these guidelines will be considered on a case-by-case basis by the Residency Review Committee for Orthopedic Surgery.

H. The Special Requirements for Subspecialties in Orthopaedic Surgery apply to all Adult Reconstructive Orthopaedic programs.

2. FACILITIES AND RESOURCES

A. Modern facilities to support the overall educational program must be available and functioning. These include out-patient, in-patient, imaging, laboratory, rehabilitation, and research resources. Operating rooms must be state of the art and contain modern equipment for reconstructive surgery. There should be broad support from other clinical specialties including radiology, laboratory medicine, rheumatology, endocrinology, infectious disease, pathology, and rehabilitation.

B. The program director must be certified by the American Board of Orthopaedics Surgery or have equivalent qualifications. The director and teaching staff must demonstrate commitment to the educational program and be actively engaged in research and other scholarly activities.

3. SPECIFIC KNOWLEDGE AND SKILLS

The fellowship program must provide sufficient training to permit fellows to develop clinical competence in the field of adult reconstructive orthopedics. Reconstructive principles may be broadly based or taught in a context of specific anatomic regions. Examples of knowledge and skills that are desirable include, but are not limited to, the following:

A. The basic sciences related to adult reconstructive orthopaedics.

B. The natural history of joint diseases.

C. Prudent use of diagnostic laboratory tests.

D. Interpretation of the radiographic and various imaging modality examination of the musculoskeletal system with an appreciation of the risk and information expected of the procedures.

E. Development of a treatment plan to manage patients with traumatic, congenital and developmental, infectious, metabolic, degenerative, and rheumatologic disorders.

F. Development of operative skills in reconstructive orthopedics including soft tissue procedures, osteotomy, bone grafting, excisional arthroplasty, arthrodesis, and prosthetic arthroplasty.

G. Recognition and management of complications of treatment.

H. Assessment of the effectiveness of treatment methods.

I. Sufficient familiarity with current research methods to enable the fellow to critically analyze research reports and to design and implement clinical or basic research in the field of adult reconstructive orthopaedics.

J. Acquisition of teaching skills in adult reconstructive orthopedics.

Effective: January 1990 ACGME: September 1989

Special Requirements for Programs in Hand Surgery

1. EDUCATIONAL PROGRAM

a. Surgery of the hand includes the investigation, preservation, and restoration by medical, surgical or physical methods of all structures of the upper extremity which directly affect the form and function of the limb, wrist and hand.

b. Subspecialty education in hand surgery must be organized to provide experience of a sufficient level for the fellow to acquire the competency of a specialist; it must not be less than one continuous year and should ordinarily follow completion of full training in one of the parent disciplines: orthopaedic surgery, plastic surgery, or general surgery.

c. Clinical experience must include opportunities to observe and manage patients of all ages with a wide variety of disorders of the

Orthopaedic Surgery—Musculoskeletal Oncology/Sports Medicine

upper extremity as well as to learn the effectiveness of therapeutic programs. The program must be structured to permit the fellow to develop diagnostic, procedural and technical skills essential to the performance of hand surgery. It must provide for basic and advanced training and education as well as personal operative experience to ensure the production of qualified surgeons within this specialized field.

2. FACILITIES AND RESOURCES

a. Modern facilities to accomplish the overall educational program must be available and functioning. These include inpatient, ambulatory care and laboratory resources for adult and pediatric patients and specifically, support services in the diagnostic field of pathology, radiology, physical and occupational therapy, orthotics and prosthetics. There must be opportunity for continuing personal post-hospital follow-up of patients cared for by the fellows.

b. It is desirable that the educational program be affiliated with a facility in which there are additional accredited programs in surgery, plastic surgery, and orthopaedic surgery as well as other medical and surgical specialties and subspecialties.

3. SPECIFIC KNOWLEDGE AND SKILLS

a. The educational program must provide opportunities for fellows to develop clinical competence in the field of hand surgery. Examples of opportunities that are desirable for the development of knowledge and skills specific to hand surgery include, but are not limited to, trauma and its sequelae, congenital and developmental disorders, infectious and metabolic disorders, neoplasia, vascular disorders, and degenerative and rheumatologic diseases. There must be experience in the development and execution of a treatment plan (including the appropriate technical skills) to manage patients with the above disorders. This opportunity must include experience in the clinical diagnosis and interpretation of laboratory data relative to the above disorders. Experience in microsurgery and other special technology relative to the management of hand problems must be provided as well as experience in the special diagnostic skills such as electrodiagnosis and radiology relative to treating problems of the hand.

b. The spectrum of education shall extend from the initial management of the patient, through follow-up care, rehabilitation and the final evaluation.

Effective: September 1986 ACGME: June 1985

Special Requirements for Programs in Musculoskeletal Oncology**1. EDUCATIONAL PROGRAM**

a. The educational program in musculoskeletal oncology must be organized to provide experience at a sufficient level for the fellow to acquire the competency of a specialist in the field. Clinical experience must include opportunities to observe and to manage patients with a wide variety of clinical orthopaedic oncologic problems on both an inpatient and outpatient basis. The fellow must be given an opportunity to assume continuing responsibility for both acute and chronically ill patients in order to learn the natural history of musculoskeletal neoplasia as well as the effectiveness of therapeutic programs.

b. There should be broad support from other clinical specialties, including diagnostic and therapeutic radiology, pediatrics, nuclear medicine, pathology, surgery and its subspecialties, and medical oncology. Support of oncologic nursing, rehabilitation, nutrition, dietetic and social services, as well as physical and occupational rehabilitation is desirable.

c. The educational curriculum must include sufficient material to assure that the fellow acquires basic knowledge in surgical oncology, radiation therapy, and chemotherapy.

2. FACILITIES AND RESOURCES

a. Modern facilities to accomplish the overall educational program must be available and functioning. These include inpatient ambulatory care and laboratory resources. Specifically, there should be advanced pathology services, including electron microscopy and immunopathology, resources for nuclear medical imaging, musculoskeletal angiography, CT scanning, and sufficient facilities for qualitative correlative studies. The fellow must have day-to-day access to pathologists and to radiologists with recognized expertise in musculoskeletal pathology and radiology. There should be a weekly multi-disciplinary tumor conference involving radiation and medical oncologists, a weekly pathology conference, and ongoing prospective protocol studies. On-site radiation and medical oncology facilities and a modern diagnostic radiologic service are necessary. It is desirable that there be other clinical subspecialties of orthopaedic surgery and general surgery to which the orthopaedic oncology fellow may relate formally as well as special facilities for musculoskeletal pathology.

b. The program must be fully integrated and under the direction of the program director, even if housed in more than one institution. The director must have recognized expertise in musculoskeletal oncology and if more than one institution is involved, each institution should have at least one such individual on the staff. There must be a minimum of 200 new cases of benign and malignant tumors with an appropriate mix of primary and metastatic lesions in order to afford the fellow adequate educational experience in musculoskeletal oncology. This experience must include the care of both inpatients and outpatients.

c. The program should include access to an adequate library, computer facilities, and a teaching collection of slides, x-rays, specimens, etc., that are appropriately indexed for easy retrieval. Laboratory facilities, animal quarters, computer access, and shared office space, as required for creditable research must be available to the fellow. The program director is responsible to stimulate, sponsor and fund the fellow's research activities.

3. SPECIFIC KNOWLEDGE AND SKILLS

The fellowship program must provide training to develop clinical competence in the overall field of musculoskeletal oncology. Examples of knowledge and skill that are desirable include, but are not limited to, the following:

- a. The natural history of musculoskeletal neoplasia;
- b. Knowledge of musculoskeletal surgical pathology;
- c. Management of treatment protocols;
- d. Knowledge of the indications for and limitations of surgery, radiation therapy and chemotherapy in the treatment of musculoskeletal neoplasms;
- e. Knowledge of the methodology and techniques to perform creditable clinical and/or basic research in musculoskeletal oncology;
- f. Acquisition of teaching skills in musculoskeletal pathology and oncology.

Effective: July 1987 ACGME: June 1986

Special Requirements for Programs in Orthopaedic Sports Medicine**1. EDUCATIONAL PROGRAM**

a. An educational program in orthopaedic sports medicine must provide experience for the fellow to acquire the clinical competence of a specialist in the field of orthopaedic sports medicine. The fellowship shall not be less than one year in duration.

b. Clinical experience must include inpatient and outpatient opportunities to observe, manage, operate and follow patients with a wide variety of sports medicine problems. The program must be

Orthopaedic Surgery—Sports Medicine/Orthopaedic Trauma

structured to provide the fellow with an opportunity to assume continuing responsibility with appropriate supervision for acute and chronically injured patients and to observe the natural course of athletic injuries and the effects of various therapeutic modalities on their income. The program should provide the fellow with the opportunity to work with athletic teams and/or athletic organizations.

c. The program must emphasize the pathology and biomechanics of athletic injuries and the effects of injury on the athlete, including both physical and psychological manifestations. Appropriate utilization of laboratory tests, physical modalities, and operative procedures for the diagnosis and treatment of athletic injuries must be stressed. The program must stimulate and sponsor appropriate clinical or laboratory research by the fellow.

2. FACILITIES AND RESOURCES

a. Modern facilities to accomplish the clinical and educational objectives of the specialty must be available and functioning for both inpatients and outpatients. The physical therapy and the athletic training departments must be completely equipped with the modern therapeutic modalities used in the treatment of the injured athlete. The operating room facilities must contain modern equipment, including arthroscopes, adjunctive equipment for arthroscopy, and necessary radiologic equipment. The educational program must be conducted in a setting that will allow interaction with the disciplines of radiology, physical therapy, internal medicine and such other specialties ordinarily encountered in sports medicine. The program must make available appropriate facilities for research as well as faculty expertise and supervision of such research by the fellow.

b. The program must provide sufficient opportunity for the fellow to gain knowledge and skill in a number of areas that include, but are not limited to the following:

- 1) Taking a history and performing an appropriate physical examination for orthopaedic sports injuries;
- 2) Exposure to patients with typical histories and physical findings of chronic orthopaedic sports injuries and the management of those injuries;
- 3) Differentiating between those sports injuries that require immediate surgical treatment and those that can be treated nonoperatively;
- 4) Recognizing those sports injuries for which a minor delay in treatment would not be deleterious to the patient;
- 5) Acute care of orthopaedic and other acute sports medicine injuries that may occur during athletic competition and how to deal with those injuries on the athletic field;
- 6) How to order and to interpret radiologic examinations that are used for diagnosis of sports injuries, including specific views, tomograms, bone scans, arthrograms, computerized axial tomography scans, and magnetic resonance imaging;
- 7) Therapeutic modalities offered in the department of physical therapy, how to use them, and how to judge the appropriateness and efficacy of a treatment plan;
- 8) Diagnostic and operative arthroscopy;
- 9) Nonorthopaedic problems that occur in sports medicine and how to deal with those problems or how to refer them appropriately;
- 10) The psychological effect of injuries on athletes and how to deal with them or how to select consultants to assist in their management;
- 11) Sports equipment, particularly protective devices intended to allow the athlete to continue to compete, including helmets, protective pads, knee braces, foot orthotics, and others not specifically named.

c. The structure of the program must provide the fellow with specific experience with athletic trainers and physical therapists and with related experience in writing appropriate prescriptions and in monitoring patient progress.

Effective: July 1987 ACGME: June 1986

Special Requirements for Programs in Orthopaedic Trauma**1. EDUCATIONAL PROGRAM**

A. Orthopaedic trauma is a subspecialty of orthopaedic surgery that includes the indepth study and treatment of injuries to the locomotor system and their sequelae. An educational program in orthopaedic trauma must be organized to provide sufficient experience for fellows to acquire the competency of a specialist in the field. Clinical experience must include opportunities to observe and to manage patients with a wide variety of problems in orthopaedic trauma, and the breadth of patient experience should include the evaluation and care of individuals of a wide range of ages and both sexes. Generally, care of these patients involves several specialties and a cooperative effort in trauma centers.

B. The educational curriculum must include opportunities for fellows to study anatomy, physiology, biomechanics, pathology, microbiology, pharmacology, and immunology as they relate to orthopaedic trauma.

C. The program must hold regularly scheduled subspecialty conferences, including at least one weekly teaching conference, a monthly morbidity/mortality conference, and a monthly conference with other trauma services, with active faculty and fellow participation.

D. The program must emphasize the diagnosis of clinical orthopaedic trauma problems, the mechanism of injury, the treatment modalities available, and the results and complications of such treatment.

Fellows must have the opportunity to assume a major role in the continuity of care of patients and have progressive responsibility for patient assessment, preoperative planning, operative experience, post-operative intensive care, other post-operative management, rehabilitation, and other outpatient care of patients.

E. The fellow must keep a record of the diagnosis and procedure for each operation in which he/she is an operating surgeon or first assistant. This must be kept on file and available for review.

F. All fellows must participate in clinical or basic research.

G. A fellowship in orthopaedic trauma will include a post-residency educational experience of at least one year. Ordinarily, the fellowship will not last more than two years. Exceptions to these guidelines will be considered on a case-by-case basis by the Residency Review Committee for Orthopaedic Surgery.

H. The Special Requirements for Subspecialties in Orthopaedic Surgery apply to all Orthopaedic Trauma programs.

2. FACILITIES, STAFF, AND RESOURCES

A. Modern facilities to support the overall educational program must be available and functioning. The primary hospital in which the fellow works must be a Level I or II trauma center or equivalent with 24-hour full services, acute and emergency surgery, and at least 50 cases of major trauma each year. It must have a modern operating room facility, image intensification, compatible fracture table, orthopaedic implants in stock, and, ideally, a special room dedicated to acute and emergency surgery. There must be access to records and x-rays of orthopaedic trauma cases for at least five years following patient discharge with computerized or other efficient coding system. There should be photographic records and photography support readily available. There must be broad support and cooperation from other clinical services, particularly emergency medicine, general surgery, neurosurgery, anesthesia, intensive care, and radiology (including CT and angiography available

Otolaryngology

on an emergency basis.) Plastic surgery, urology, otolaryngology, ophthalmology, and pulmonary medical specialists should also be available to provide emergency consultation.

B. The program director must be certified by the American Board of Orthopaedic Surgery or have equivalent qualifications. The director and teaching staff must demonstrate commitment to the educational program and be actively engaged in research and other scholarly activities.

3. SPECIFIC KNOWLEDGE AND SKILLS

The fellowship program must provide sufficient training to permit fellows to develop clinical competence in the field of orthopaedic trauma, and in resuscitation as applied to the patient with polytrauma. Examples of knowledge and skills that are desirable include, but are not limited to, the following:

- A. The basic sciences related to orthopaedic trauma.
- B. An understanding of the integration of the orthopaedic traumatologist in a trauma team and an appreciation of the importance of the timing of orthopaedic procedures in the overall care of the severely injured patient.
- C. Indications for various types of internal and external fixation devices and their applications in multiple trauma situations both in the axial and appendicular skeletons.
- D. Prophylactic and treatment protocols for severe soft tissue injuries and secondary organ failures in polytrauma.
- E. Indications for early or immediate amputation rather than salvage attempts in severely injured limbs.
- F. Pathophysiology of severe musculoskeletal trauma and secondary organ failure.
- G. Psychiatric and psychologic implications of severe musculoskeletal trauma for the patient and family members.
- H. Recuperative and rehabilitation techniques and use of physical and occupational therapy designed to return the patient to normal activities and work.
- I. Sufficient familiarity with current research methods to enable the fellow to critically analyze research reports and to design and implement clinical or basic research in the field of musculoskeletal trauma.
- J. Teaching skills and lecture techniques and materials in orthopaedic traumatology.
- K. Overall, the fellow must develop medical, surgical and psychosociological skills in the management of the severely injured patient.

Effective: January 1990 ACGME: September 1989

Special Requirements for Programs in Pediatric Orthopaedics

I. EDUCATIONAL PROGRAM

a. A subspecialty education program in pediatric orthopaedics must provide experience at a sufficiently advanced level for the fellow to acquire the competence of a specialist in the field. Clinical experience should include observation and treatment of both inpatients and outpatients with a wide variety of orthopaedic disorders. The fellows must have the opportunity to assume continuous responsibility for both acutely and chronically ill patients so as to learn the natural history of pediatric orthopaedic disorders as well as the effectiveness of treatment programs and the impact of growth on these disorders.

b. The program should emphasize normal physiological mechanisms and the pathogenesis and complications of pediatric orthopaedic disorders. Utilization of appropriate laboratory procedures and allied medical personnel should be stressed.

2. FACILITIES AND RESOURCES

Modern inpatient, ambulatory care and laboratory facilities must be available and functioning. The educational program must be conducted in a setting in which comprehensive surgical, medical, and pediatric consultation services are available.

3. SPECIAL KNOWLEDGE AND SKILLS

The knowledge and skills the education program must provide include, but are not limited to, the following:

- a. Prudent and judicious use of diagnostic tests.
- b. Use of data resources and the need for and interpretation of data.
- c. Interpretation of radiologic examination of the musculoskeletal system including vascular studies and the modalities of nuclear medicine (and other advanced techniques) with an appreciation of the risk and expected yield of the procedures.
- d. Understanding of the role of physical and occupational therapists, and of orthotists and prosthetists in the rehabilitation and on-going management of pediatric orthopaedic disorders.
- e. Performance of pediatric orthopaedic surgical procedures.

Effective: September 1986 ACGME: June 1985

15. SPECIAL REQUIREMENTS FOR RESIDENCY TRAINING IN OTOLARYNGOLOGY

I. DURATION OF TRAINING

Residency training programs in otolaryngology are designed to meet the requirements of the Council on Medical Education of the American Medical Association, the American College of Surgeons, and the American Board of Otolaryngology. The training must be of at least five years duration, which should include one year of general surgery training, three years of progressive training in otolaryngology, and one additional year in otolaryngology, general surgery or in other residency programs accredited by ACGME. The final year of training must be a senior experience in otolaryngology.

This senior year must be spent within the institutions which are approved as part of the program, unless prior approval of an outside rotation has been obtained from the Residency Review Committee. Rotations of six months or more in any year of training, to institutions which are not approved as part of the program, require prior approval of the RRC.

II. SCOPE OF TRAINING

It is not essential or even desirable that all programs should adopt exactly the same program, or that they should offer a rigidly uniform sequence of experience. It is essential, however, that all institutions participating in graduate training in otolaryngology should be able to meet the fundamental requirements for an accredited program and, either alone or in collaboration, should obtain comparable results in the quality of training and in the experience obtained.

Residencies in otolaryngology should offer broad training and should preferably include some experience in closely related fields of surgery. Adequate educational content and overall clinical and operative experience should be provided to enable the resident on completion of his training to begin the practice of his specialty in a scientific and competent manner. Residencies in otolaryngology must provide in-depth training and experience in medicine and regional surgery. It is essential that the training program have a well-organized, comprehensive, and effective educational curriculum. The curriculum content should reflect careful planning, with evidence that the cyclical presentation of core specialty knowledge is being supplemented by the addition of current information and that teaching is being conducted in a variety of educational settings employing accepted principles of educational methodology.

Essential equipment for diagnosis and treatment should be available, including all special apparatus. The clinical material should be

sufficient in variety and amount to provide adequate training in the various divisions of the specialty. The program should provide for training in the following areas:

1. Morphology, physiology, pharmacology, pathology, microbiology, biochemistry, genetics, immunology, allergy and neurology relevant to the head and neck; the air and food passages; the communication sciences, including a working knowledge of audiology and speech; the endocrine disorders as they relate to otolaryngology.

2. The recognition and management of congenital anomalies, abnormal function, trauma and disease in the regions and systems enumerated in item one above.

3. The recognition and medical management of diseases and abnormality of function of the ears, upper and lower respiratory tract and food passages.

4. The recognition, technique and surgical management of congenital, inflammatory, neoplastic and traumatic states, including among others:

- a. Temporal bone surgery;

- b. Paranasal sinus and nasal septum surgery;

- c. Maxillofacial, plastic and reconstructive surgery of head and neck;

- d. Surgery of the salivary glands;

- e. Head and neck oncologic surgery;

- f. Head and neck reconstructive surgery particularly as it relates to the restoration of function in congenital anomalies; following extensive surgery and complications of head and neck trauma;

- g. Peroral endoscopy, both diagnostic and therapeutic;

- h. Surgery of lymphatic tissues of the pharynx;

- i. Pre- and post-operative care.

5. Diagnosis and diagnostic methods including related laboratory procedures.

6. Diagnostic and therapeutic radiology, including the interpretation of roentgenograms of the nose; accessory sinuses, salivary glands, temporal bone, skull, neck, larynx, lungs and esophagus.

7. Awareness of the current literature especially pertaining to the areas mentioned in item one above.

8. Awareness of the habilitation and rehabilitation techniques and procedures pertaining to otolaryngology.

A more detailed list of the procedures to be performed by residents may be obtained by reviewing the Residency Review Committee form entitled "Otolaryngologic Operative Experience Report for an Individual Resident." It is essential that there be documentation of a careful analysis of the operative experience of the individual residents and the cumulative operative experience of the graduating residents annually by the program director as a part of his responsibility for the evaluation of the balanced progress of individual residents and the total program. The training shall include a systematic course of instruction with demonstrations on clinical and technical subjects pertinent to the various phases of otolaryngology. Adequate experience should be provided in office practice procedures and management.

A program need not necessarily be confined to a single hospital. In programs involving two or more hospitals, it is essential that the training programs be organized by the parent institution with progressive responsibility for the residents. Collaborative programs can be developed where two hospitals of graduate training caliber have complementary clinical resources which can be combined to advantage in developing an acceptable program.

III. APPLICATION OF THE BASIC MEDICAL SCIENCES

There should be training in the concepts and technique of allergy therapy, and in audiology and speech and language disorders. There should be applied training in hearing, hearing evaluation, hearing aid use, hearing conservation, hearing rehabilitation and the effects of

noise on hearing. There should be instruction in the recognition and management of such disorders as aphasia, articulation, dysfluency and voice disorders as well as in normal and abnormal language development. Also, there should be applied training in vestibular function evaluation and vestibular disabilities.

Frequent departmental conferences for a detailed discussion of problem cases are important, as are also clinicopathological conferences. The residents should study and discuss with the pathologist all tissues removed at operation and all autopsy material from patients on their services. It is desirable to have the residents assigned for a period of service in the department of pathology.

Surgical anatomy should be stressed by the attending surgeons in discussing surgical cases with the residents, and also by the pathologists in the performing of autopsies as far as is possible. In addition, opportunity for the residents to work out special anatomic problems by performing dissections in the laboratory should be provided.

Research offers an important opportunity for the application of the basic sciences in clinical problems, and is an essential part of the preparation of the resident for a lifetime of self-education after the completion of formal training. It is essential that the training program provide a meaningful research experience for the residents, sufficient to result in an awareness of the basic principles of study design, performance, analysis and reporting. The research experience may be clinical or basic in nature and should reflect careful advice and planning with the faculty. Reasonable facilities for research by the residents should be provided, together with stimulating guidance and supervision.

One of the major areas of responsibility for program directors is the area of continuing program and trainee evaluation. It is essential that the training program conduct a periodic evaluation of the adequacy of the total educational experience of the residents and of the professional and educational progress of each resident.

It is essential that the residents participate in existing national examinations. Analysis of the results of these testing programs should guide the faculty in regard to the strengths and weaknesses of the individual trainees and the teaching program.

One measure of the quality of a program is the performance of its graduates on the examination of the American Board of Otolaryngology.

IV. STAFF

The chief of the training program should be certified by the American Board of Otolaryngology, or possess suitable equivalent qualifications.

At least one other member of the staff should be similarly qualified.

The director of the otolaryngology training program must devote sufficient time to the conduct of the program to assure that an appropriate educational experience is provided for the residents.

It is the responsibility of the program director to develop a sound administrative organizational framework and an effective teaching staff as essential elements of an approved training program. It is essential that there be clear documentation of an adequate faculty commitment to the residency training program and that there be assurance of adequate institutional support for the otolaryngology training program in terms of budgetary, space and clinical resources provided by the institution.

Staff members must have a real interest in teaching, be willing to give the necessary time and effort to the educational program and be engaged in scholarly activities such as (1) participation in regional or national scientific societies; (2) participation in their own continuing surgical education; (3) engage in scientific publications and presentations; and (4) show active interest in research as it pertains to their specialty. A staff which does not exhibit such characteristics will be cause for grave concern as to its adequacy and suitability for conducting a program of graduate education in otolaryngology.

Pathology

V. SURGICAL STAFF

The surgical staff should be composed of surgeons who are highly qualified in both surgical skill and judgment. It should be properly organized and harmonious, with the designated head or chief of service responsible for the quality of work done in the department, and he should be the surgeon best fitted for this responsibility. The members of the staff should have a sincere interest in teaching and in the welfare of the residents and must be willing to give the time and effort required by the educational program.

Approval cannot be granted for residency training in otolaryngology if the service is a division of the department of surgery unless that division is headed and staffed by qualified otolaryngologists as specified above.

VI. CLINICAL MATERIAL

The institution must be able to provide an adequate number and variety of otolaryngic medical and surgical patients. Arbitrary figures cannot reveal these considerations accurately. The surgical cases provided by the hospital should reflect a broad range of pathological problems and clinical experience pertinent to otolaryngology. This is essential to give the progressive operative experience necessary for the resident. The residency program should be organized so that the residents will hold positions of increasing responsibility for the care and management of patients.

An approved residency in otolaryngology should include a well-organized and well-supervised active outpatient service.

A hospital which limits its clientele to special types of cases may, if otherwise qualified, be approved as a collaborating hospital if its residency is an integral part of an approved comprehensive program.

The provisions of the General Requirements must also be met for approval.

Residents who plan to seek certification by an American board should communicate with the secretary of the appropriate board, to be certain regarding the full requirements for certification.

Effective: Not Specified · ACGME: November 1983

16. SPECIAL REQUIREMENTS FOR RESIDENCY TRAINING IN PATHOLOGY

Graduate medical education programs in pathology are accredited in the following categories:

APCP-4—Four-year programs in anatomic and clinical pathology.

AP-3—Three-year programs in anatomic pathology.

CP-3—Three-year programs in clinical pathology.

BB-1—One-year programs in blood banking/transfusion medicine.

DP-1—One-year programs in dermatopathology.

DP-2—Two-year programs in dermatopathology.

FP-1—One-year programs in forensic pathology.

HMP-1—One-year programs in hematology-pathology.

IMP-1—One-year programs in immunopathology.

IMP-2—Two-year programs in immunopathology.

MM-1—One-year programs in medical microbiology.

NP-2—Two-year programs in neuropathology.

PCH-1—One-year programs in chemical pathology.

SP-1—Training in selective pathology (formerly special pathology) usually for one year.

Programs in the SP-1 category are ordinarily approved in highly specialized hospitals of acknowledged excellence which, because of the limitations of their clinical material, cannot provide general training in all aspects of anatomic and/or clinical pathology.

Accredited programs in all categories must meet the *General Essentials for Accredited Residencies* as well as the applicable Special Requirements.

Special Requirements for Anatomic and Clinical Pathology

I. DURATION AND SCOPE OF TRAINING

A. Graduate medical education programs in anatomic and/or clinical pathology must provide an organized educational experience for qualified physicians seeking to acquire the basic competence of a pathologist.

B. Programs must offer residents the opportunity to acquire a broad understanding of anatomic and/or clinical pathology, the techniques and methods of those disciplines, and the consultative role of the pathologist in patient-care decision making.

C. APCP-4 programs are accredited to offer four years of education/training in anatomic and clinical pathology, three years of training in anatomic pathology (AP-3) and three years of training in clinical pathology (CP-3.)

D. APCP-4 programs must include 18 months of formal education in anatomic pathology and 18 months of formal education in clinical pathology. The remaining twelve months of training may be a continuation of structured anatomic pathology or clinical pathology education or may be devoted to a specialized facet of pathology. AP-3 and CP-3 programs must include 24 months of anatomic pathology or clinical pathology education. The remaining twelve months of training may be a continuation of structured anatomic pathology or clinical pathology education or may be devoted to a specialized facet of pathology. The education must occur in the Department of Pathology under the direction of the program director or designated member of the teaching staff. The program director must clearly define, as part of the program description, the available opportunities whereby residents (trainees) may accomplish the additional 12 months of pathology education. The program director must approve all such opportunities and monitor their progress.

II. INSTITUTIONAL SUPPORT OF GRADUATE MEDICAL EDUCATION

A. Institutions involved in residency programs must be in compliance with the *General Requirements for Accredited Residencies*. Institutional commitment to graduate medical education is a critical influence on a residency and will be carefully evaluated when pathology programs are reviewed.

B. When the resources of two or more institutions are utilized in a program, valid letters of agreement from the appropriate institutional representatives detailing the educational role of each institution must be kept on file by the director of the residency program.

C. As other residency programs facilitate peer interchange and augment the breadth of the educational experience, institutions providing graduate medical education in anatomic and/or clinical pathology should also sponsor at least three additional accredited residency programs. Programs in internal medicine, family practice, obstetrics & gynecology, general surgery, pediatrics, and radiology are considered to be most complementary to pathology education. Requests for exceptions to this requirement will be considered on a case-by-case basis.

D. Resident assignments away from the primary institution in a program should not prevent regular resident participation in rounds and conferences, either at the parent institution or in equivalent conferences at participating institutions.

III. PROGRAM DESCRIPTION

A. There must be a program statement, available for review by applicants, residents and the Residency Review Committee, describing the program and each rotation, assignment, or other experience.

B. The program statement must include:

1. A description of the program's educational goals and philosophy.

2. A listing and description of all required rotations, including their duration.

3. A listing and description of elective rotations, the year(s) of the program in which they are available, and their duration.

4. A description of resident opportunities for teaching and research.

5. A description of the manner in which residents and the program are evaluated and how such evaluations are used.

6. A description of the manner in which residents are supervised.

C. The description of rotations, assignments, or other experiences must include:

1. The goals and objectives of the experience.

2. The duration of the experience.

3. The duties and responsibilities of residents at each year of training.

4. The teaching staff responsible for the supervision and instruction of the residents during the experience.

5. The manner in which residents are supervised and evaluated during the experience.

IV. CURRICULUM

A. Education in anatomic pathology must include autopsy and surgical pathology, cytopathology, pediatric pathology, dermatopathology, forensic pathology, immunopathology, histochemistry, ultrastructural pathology, cytogenetics, molecular biology, and other advanced diagnostic techniques as they become available.

B. Education in clinical pathology must include microbiology (including bacteriology, mycology, parasitology, and virology), immunopathology, blood banking/transfusion medicine, chemical pathology, cytogenetics, hematology, coagulation, toxicology, medical microscopy (including urinalysis), molecular biologic techniques, and other advanced diagnostic techniques as they become available.

C. Programs must provide instruction and experience in the major aspects of the administration of a hospital laboratory, including resident participation in interpretation of laboratory data as part of patient-care decision making, conferences, rounds, patient-care consultation, management and direction of the laboratory, quality assurance, data processing, teaching, and scholarly activity.

D. The educational experiences detailed above may be provided through separate, exclusive rotations, or by rotations that combine more than one area, or by other means; but in any case, all rotations and other assignments must conform to the educational goals and objectives of the program.

V. PERSONNEL

A. Program Director

1. The program director must be:

a. A physician who has a valid license to practice medicine;

b. Certified by the American Board of Pathology (in anatomic and clinical pathology, anatomic pathology, or clinical pathology) or possess suitable equivalent qualifications; and

c. A member in good standing of the medical staff of the institution that sponsors the program.

2. The program director is responsible for, and must have the authority to conduct, the entire program and must devote sufficient time to fulfill the responsibilities inherent in meeting the educational goals of the program, including the implementation of sound administrative practices and the provision of adequate facilities, teaching staff, resident staff, and educational resource materials.

3. Continuity of leadership over a period of years is important to the stability of a residency program. Frequent changes in the directorship, or long periods of temporary leadership, are cause for serious concern by the Residency Review Committee.

4. The program director must demonstrate a continuing involvement in scholarly activity.

5. A program involving two or more institutions must have a single director with the responsibility and authority for the supervision and coordination of the portions of the program carried out at each institution.

B. Teaching Staff

1. Members of the teaching staff must be fully qualified in the branches of pathology for which they have educational responsibilities and be active participants in the program by virtue of their involvement in the selection, instruction, evaluation, and supervision of residents.

2. There must be a sufficient number of teaching staff so that program faculty are readily available to residents and able to meet effectively their patient care, educational, and research responsibilities.

3. Members of the teaching staff must demonstrate a vital interest in teaching, devote the time and effort necessary to support the educational program, and be engaged in continuing scholarly activity, such as participation in regional or national scientific societies, participation in their own continuing medical education, demonstration of an active interest in research as it pertains to pathology, and production of scientific presentations.

C. Number of Residents

1. The number of resident positions requested must not exceed the educational resources available in a program.

2. When reviewing a program for accreditation, the Residency Review Committee will approve a maximum number of residents to be trained in the program at any one time. Any increase in that number requires prior, written approval of the Residency Review Committee.

3. Programs must maintain a number of residents sufficient to promote an intellectually stimulating educational environment. There should be at least two residents enrolled in each year of a program. A lesser number is cause for concern by the Residency Review Committee.

D. Appointment of Fellows

1. The appointment of other individuals for special training or education, such as fellows, must not dilute or detract from the educational opportunities of the regularly appointed residents.

2. The appointment of fellows by a program director requires a clear statement of the areas of training, responsibilities, and duration of the fellowship. This statement must be provided to the Residency Review Committee at the time the program is reviewed.

E. Other Personnel

1. The laboratories providing patient-care services must be accredited by the appropriate organizations and must be directed by a qualified physician who is licensed to practice medicine and is a member of the medical staff.

2. The number and qualifications of medical technologists and other support personnel must be adequate for the volume of work in the laboratory and the educational activities of the institution.

VI. PROGRAM FACILITIES

A. Adequate space and equipment must be available for the conduct of the program, including equipment for the performance of all the functions described above, meeting rooms, classrooms, and office and research space for staff.

B. Office and laboratory space must be provided for the residents for both patient-care work and participation in scholarly activities.

C. The patient material of the department must be indexed in such a way as to permit appropriate retrieval.

D. The institutional library should contain standard journals and texts of pathology and other fields of medicine and have rapid access to national data bases in medicine to permit timely literature review.

E. The audiovisual resources available for educational purposes should be adequate to meet the goals and objectives of the program.

Pathology

VII. EDUCATIONAL PROGRAM

A. Resources for Anatomic Pathology

1. The volume and variety of material available in the program for anatomic pathology education must be sufficient to ensure that residents have a broad exposure to both common conditions and unusual entities, develop proficiency in diagnosis and problem-solving, and develop the necessary technical skills to perform the functions of an anatomic pathologist.

2. While the quality of an educational program is not based upon volume of teaching material alone, programs should have sufficient volume and variety of material available for educational purposes to ensure the opportunity for:

a. The performance of at least 75 autopsies per resident during the program. It is highly desirable that this experience include forensic and stillborn autopsies.

b. The examination and signing out of at least 2,000 surgical pathology specimens per resident during the program. This material must be from an adequate mix of cases to ensure exposure to both common and uncommon conditions.

c. The examination of at least 1,500 cytologic specimens per resident during the program. This material must include a variety of both exfoliative and aspiration specimens.

d. The performance of at least 200 operating room consultations (frozen sections) per resident during the program.

B. Resources for Clinical Pathology

1. The volume and variety of material available in the program for training in clinical pathology should be sufficient to ensure that residents have a broad exposure to both common conditions and unusual entities, develop proficiency in diagnosis and problem-solving, and develop the necessary technical skills to perform the functions of a clinical pathologist.

2. The number and variety of tests performed in the laboratories utilized in the program should be sufficient to give residents experience in the range of tests typically available in a general hospital. Further, resident experience should be augmented through the use of seminar and course materials and laboratory indices of unusual cases.

3. While the quality of an educational program is not based upon the volume of teaching material alone, programs should have a laboratory workload of at least 500,000 weighted workload units (according to the standards of the workload recording program of the College of American Pathologists or equivalent) per resident during the program. Further, this material must include an adequate variety of clinical pathology procedures.

4. A sufficient number of supervisory personnel and medical technologists, as well as modern equipment, must be available in each of the laboratories utilized in the program.

C. Seminars, Conferences, and Rounds

1. There must be regularly scheduled seminars and conferences devoted to the basic and applied medical sciences and clinical correlation conferences.

2. Clinical correlation conferences (e.g., a pediatric mortality conference) should be held with those clinical services such as internal medicine, surgery, gynecology, radiology, pediatrics, and their subspecialties.

3. There must be departmental conferences for detailed discussion of difficult and unusual cases in which both faculty and residents participate.

4. Residents must participate in the regular, formal clinical and teaching rounds corresponding to the laboratory services to which they are assigned. For example, infectious disease service rounds should be attended during an assignment in microbiology.

D. Consultation

1. Both faculty and residents must be regularly involved in consultative activity.

2. Patient care consultations should be both intra- and interdepartmental.

E. Teaching

1. Residents should participate in the education of medical students and other trainees.

2. The effectiveness of residents as teachers should be monitored and evaluated by the program director and teaching staff.

VIII. EVALUATION

A. There must be regular, formal, written evaluation of residents by the teaching staff. Evaluations should be completed at least once every six months and after rotations outside the primary institutions or to specialty experiences. Evaluations should be discussed with the residents by the program director, or appropriate designee, at least once each year.

B. Residents should provide periodic written evaluations of the program and teaching staff.

IX. RESIDENT RESEARCH

A. Throughout their time in the program, residents should be exposed to and encouraged to participate in clinical or laboratory research, research seminars, work-in-progress sessions, and organized reviews of intradepartmental research.

B. Resident involvement in research may be related to methods development, clinical or basic research, or literature surveys, but in all cases the program should provide an environment which promotes research or scholarly activity by residents.

X. RESIDENT RESPONSIBILITY

A. Residents must be considered integral members of the staff of the Department of Pathology and must have the opportunity to participate in discussion of matters related to management of the Department.

B. There must be periods of time when decision making in the laboratory is the direct responsibility of residents, under appropriate supervision.

C. Duty hours and night and weekend call for residents must reflect the fact that responsibilities for continuing patient care are not automatically discharged at any given hour of the day or any particular day of the week. However, the program director must ensure that residents are given reasonable duty and call assignments. All residents should, on the average, have the opportunity to spend at least one full day out of seven free from hospital duties and should be on call no more often than every third night. Backup support should be provided for residents when their patient care responsibilities are especially difficult or prolonged.

XI. THE RESIDENCY REVIEW COMMITTEE

A. When a program is scheduled for review by the Residency Review Committee, the accuracy of the program information forms required by the Committee is the responsibility of the program director. Action by the Residency Review Committee will be deferred, or an adverse action considered, if the forms are not completed as requested.

B. The Residency Review Committee must be provided written notification of major changes in a program, including changes in leadership, within ninety (90) days. Prior approval of the Committee is required for the addition or deletion of a major participating institution, a major change in the design of the program, or an increase or decrease in the approved number of residents in the program.

XII. CERTIFICATION AND ACCREDITATION

A. The Residency Review Committee for Pathology is responsible for accreditation of graduate medical education programs in pathology. The American Board of Pathology is responsible for certification of individual physicians in pathology.

B. Questions about accreditation of residency programs should be directed to the Executive Secretary of the Residency Review Committee.

C. Individuals who plan to seek certification by the American Board of Pathology should communicate with the Executive Director of the Board to obtain the latest information regarding certification.

Effective: July 1989 ACGME: June 1989

Special Requirements for Programs in Blood Banking

The program must be directed and adequately supervised by a physician qualified in blood banking.

The training program shall include all aspects of blood banking, i.e., medical, technical research, and administrative. The program must be conducted in institutions where blood is regularly drawn and processed and also must include training and experience on an active transfusion service of a hospital.

The administrative experience should include donor recruitment and processing as well as logistic aspects of blood banking. The program should also provide adequate study of the technical and laboratory facets of transfusion and transplantation. The hospital training should include clinical experience in the use of blood and blood components. The resident in blood banking should participate in research or development activities and that adequate facilities will be provided.

In order to obtain adequate training in a blood bank program, a sufficient number of blood donations and transfusions to provide the required skills should be performed in the participating institution(s). Also, an active teaching program in laboratory medicine and pathology, as well as a training program for blood bank technologists, in one or all of the institutions in the training of blood bank physicians, is desirable.

Special Requirements for Programs in Chemical Pathology

The training program in chemical pathology must be directed and supervised by a physician who is qualified in clinical pathology and/or chemical pathology. If qualified in clinical pathology only, the director must have special qualifications and experience in chemical pathology. The program must provide opportunities for trainees to become expert in the development, operation and quality control of a chemical pathology laboratory; expert in the clinical interpretation of laboratory results; and to become a consultant in these areas to physicians and patients.

The training institution should be of sufficient size to provide the program with the necessary volume and variety of clinical material in chemical pathology. The analytical repertoire of the laboratory must be distributed satisfactorily within the various categories and subdivisions of chemical pathology to provide experience at a sufficient level for the trainee to acquire the competency of a specialist in chemical pathology.

The laboratory must have office and bench space sufficient to provide for both laboratory personnel and trainees. The facilities should be well equipped with modern instrumentation in all major areas of analytical work.

The laboratory should have ongoing research and development programs in methods, and have good quality control programs in continuous operation. There must be adequate library facilities to provide for the trainees' needs, including an adequate selection of current periodicals.

The training program must provide opportunities for trainees to develop knowledge and skills relating to: 1) analytical chemical pathology, both basic and applied; 2) instrumentation; 3) administration and management of a chemical pathology laboratory; and 4) data processing. It is further expected that the trainee will engage in research

activities during the period of training. The laboratory must therefore have the capacity to support research by trainees, including facilities, equipment, and a professional staff competent to direct research training. Clinical training in relation to chemical pathology, including the use and interpretation of chemical analyses in clinical diagnosis and management, must be an integral part of the training program.

The minimum training program in chemical pathology shall be one year in addition to the completion of acceptable residency training in an ACGME accredited program of anatomic and/or clinical pathology, as outlined in the *Directory of Residency Training Programs*, or equivalent postgraduate training and experience. The training program should be administratively attached to an ACGME accredited program whenever feasible.

Effective: November 1983 ACGME: November 1983

Special Requirements for Programs in Dermatopathology

The training program in dermatopathology shall be an equal and joint function of the department of dermatology and of the department of pathology. The training period in dermatopathology shall be one or more years subsequent to the satisfactory completion of residency training in an approved program in either dermatology or pathology as outlined in the *Directory of Residency Training Programs*. For pathologists, the dermatopathology program must include a minimum of six months of training in clinical dermatology in a program accredited by the Accreditation Council for Graduate Medical Education or its equivalent. For dermatologists, the dermatopathology program must include a minimum of six months of training in anatomic pathology in a program accredited by the Accreditation Council for Graduate Medical Education or its equivalent. In either instance, this experience may be either en bloc or integrated in the first year of the program.

The sponsoring institution must provide ample case material and supporting facilities to meet the training requirements in dermatopathology, clinical dermatology, autopsy pathology and surgical pathology.

The dermatopathology training program must include both didactic instruction and practical experience in the clinical and microscopic diagnosis of skin disorders by means of direct inspection, appropriate microscopic techniques including light and electron microscopy, immunopathology, histochemistry, and the relevant aspects of cutaneous mycology, bacteriology, and entomology. The program should provide an environment in which medical research related to the specialty is actively pursued. The program must provide a sufficient volume and variety of dermatologic problems and other educational material for the trainee to acquire the qualifications of a consultant in dermatopathology. The program must provide the trainee with the training required to set up and to operate a dermatopathology laboratory and to supervise and train laboratory personnel.

The program must be directed and supervised by a physician possessing Board certification or equivalent training and experience in either of the contributing specialties of dermatology or pathology. The program director must devote sufficient time to provide adequate leadership to the program and supervision for the trainees. The program director must evaluate the performance of trainees in accordance with the General Requirements of the *Essentials of Accredited Residencies*.

Effective: July 1987 ACGME: June 1986

Special Requirements for Programs in Forensic Pathology

1. The program shall be for a period of one year and must be directed by a pathologist who is certified by the American Board of Pathology in Forensic Pathology or has equivalent qualifications. The program

Pathology—Forensic/Hematology/Immunopathology

director must devote sufficient time to provide adequate leadership to the program and supervision for the residents. The staff must have at least one additional qualified forensic pathologist in order to be accredited as a training program for one resident. Programs that offer training for two or more residents must have a senior staff of qualified forensic pathologists that numbers at least one more than the number of residency positions.

2. Approximately 500 medicolegal autopsies should be conducted in an approved program per year. Of these, 100 or more should be in cases in which death is due to the immediate (within 24 hours) and direct effects of physical or chemical injury. The institution or office should conduct approximately 300 additional autopsies for each additional residency position requested. A resident should perform 250-350 autopsies in a year of approved training and should have experience in scene investigations, including examination of the body before it has been disturbed. The resident should have responsibility for the performance of autopsies on cases that are likely to result in criminal prosecution or civil litigation, and it is highly desirable for residents to have opportunities to participate in the legal follow-up on cases if such occurs during the course of their year of training. It is highly desirable for residents to accompany staff pathologists when they testify in court and give depositions.

3. Adequate facilities and competent personnel shall be available and properly utilized for the conduct of all bacteriologic, biochemical, toxicologic, firearms, trace evidence, physical anthropology, odontology, and other scientific studies as may be needed to insure complete postmortem investigation. When such support services are not housed at the medicolegal facility, they should be available and accessible to the resident at suitable laboratories. If the resident is to spend parts of the training program at other laboratories or institutions, such training must be adequately supervised by qualified personnel. During the year of approved training, the resident must have a period of approximately four to eight weeks devoted exclusively to laboratory experience in toxicology, physical anthropology, and components of the crime laboratory such as firearms, serology, and trace evidence.

Effective: July 1986 ACGME: February 1986

Special Requirements for Programs in Hematology

The training program in hematology must be directed and closely supervised by a physician who is qualified in hematology and whose efforts are devoted primarily to hematology.

The training program should include all aspects of hematology, with emphasis on the basic understanding of hematologic disorders, and appropriate utilization and application of laboratory procedures and methods to this understanding.

The training institution must have competent personnel, adequate facilities, and modern instruments for the study of all laboratory facets of hematologic and coagulation disorders. The program must provide a sufficient volume and variety of hemostatic problems and other hematologic material for a trainee to acquire the competency of a specialist in hematology. The program should be coordinated with an active clinical hematology service and should include active participation in the regularly scheduled teaching conferences in hematology. The department should have ongoing programs in research and development in hematology.

Examples of knowledge and skills that are desirable for the trainee to achieve include, but are not limited to, the following:

- a. Development of professional skills in obtaining, examining, and interpreting hematologic material.
- b. Development of consultative abilities in clinical hematologic programs.

c. Investigation and research in the field of hematology.

d. Administrative and managerial aspects of the hematology laboratory.

The minimum training period in hematology shall be one year in addition to the completion of acceptable residency training in an ACGME accredited program of anatomic and/or clinical pathology, as outlined in the *Directory of Residency Training Programs*, or equivalent postgraduate training and experience. The training program should be administratively attached to an ACGME accredited program whenever feasible.

Effective: November 1983 ACGME: November 1983

Special Requirements for Programs in Immunopathology

I. INTRODUCTION

Educational programs in immunopathology may be one or two years in length and must provide a structured educational experience in all current aspects of the discipline, including basic science, diagnostic laboratory procedures, laboratory management, and patient care consultation. Programs must be designed to teach trainees to integrate immunopathologic data into medical consultations with clinicians in the diagnosis and management of patients with immunologic disease.

II. FACULTY

A. Program Director

The program director, whose primary professional activity must be in immunopathology, must be certified by the American Board of Pathology or possess suitable equivalent qualifications. The director must have the authority to organize and oversee the program and ensure that an appropriate educational environment is maintained.

B. Teaching Staff

The teaching staff must be professionally qualified, sufficient in number, devote adequate time and effort to the supervision and instruction of trainees, and participate regularly in scholarly activity and research.

III. INSTITUTIONAL RESOURCES

A. Space, Equipment, Support Services

Administrative, financial, and library services, as well as technical personnel, laboratory space and equipment, and trainee office space must be available to adequately support training in immunopathologic methods.

B. Patient Population

A sufficient volume and variety of adult and pediatric patients must be available for educational purposes to provide trainees a broad exposure to consultations regarding congenital and acquired immunologic disease.

C. Research

It is essential that the immunopathologic training program function within an academic environment where faculty are actively involved in original investigation. In addition, trainee participation in research should be encouraged and documented.

IV. EDUCATIONAL PROGRAM

A. Curriculum

1. Educational goals and objectives must be clearly defined for the program and must be evident in the curriculum.

2. All rotations, including external rotations, and other major educational activities must explicitly contribute to the objectives of the program and effectively address: graded responsibility; trainee evaluation and counseling; and the roles of the faculty and the trainee.

3. Trainees must be given a systematic introduction to modern and traditional immunopathologic methods, including but not limited to: immunohistochemistry of neoplasia and infection; diagnostic surgical

pathology of immunologically related disease in the endocrine, cutaneous, urinary, intestinal, respiratory, renal, skeletal, lymphoid, and nervous systems; immunopathologic techniques in the management of organ transplantation; serum autoantibodies; leukocyte marker techniques; normal and abnormal serum proteins; histocompatibility-locus antigens; leukocyte function; leukocyte identification; tumor antigens; relevant molecular and genetic techniques; and immunotherapy.

4. Trainees must gain experience as a consultant in clinical decision-making in conjunction with professionals from related disciplines and in the cost-effective use of immunopathologic techniques.

5. Indices of classic and unusual cases as well as materials from local and national courses and seminars that augment knowledge of diseases not frequently encountered must be available to the program for educational purposes.

B. Teaching Conferences

There must be regularly scheduled inter- and intradepartmental conferences and educational meetings which provide for progressive trainee participation. Both staff and trainees must attend and participate on a regular basis. The schedule must be comprehensive in scope and must treat both clinical and research subjects.

C. Number of Trainees

The number of trainees in a program must conform to the resources available for educational purposes, and all programs should have at least two trainees. Programs which fail to recruit new trainees for two consecutive years will be subject to review and possible adverse accreditation action.

D. Evaluation

Trainees should be provided with a summary of the assessment of their performance and professional growth upon completion of each rotation or other major educational assignment. In addition, trainees should evaluate the program, faculty, and facilities in writing at least once each academic year.

V. ADMINISTRATIVE STRUCTURE

Immunopathology programs should be administratively attached to an ACGME accredited APCP pathology program wherever possible.

VI. CERTIFICATION

Trainees who plan to seek certification by the American Board of Pathology should communicate with the Executive Director of the Board regarding certification matters.

Effective: July 1988 ACGME: February 1988

Special Requirements for Programs in Medical Microbiology

The training program in medical microbiology must be directed and supervised by a physician who is qualified in medical microbiology and whose efforts are devoted to the laboratory aspects of medical microbiology.

The training program should provide the necessary clinical material and analytical capability in medical microbiology to provide experience at a sufficient level for the trainee to acquire the competency of a specialist in medical microbiology.

Instruction should include, but not be limited to, training in medical bacteriology, mycobacteriology, mycology, virology, parasitology and immunology. Access to reference laboratories should be available for training in specialized procedures not available in the laboratory.

The laboratory should have adequate modern facilities, policies and procedures, equipment, and personnel for the performance of all laboratory aspects of medical microbiology, epidemiology, and infectious diseases. The institutional library facility should be convenient and spacious and house an adequate current collection of books and periodicals. Adequate facilities for necessary and relevant research must be provided.

The training program in medical microbiology must be designed to provide a broad knowledge in the discipline through didactic instruction and personal participation in microbiologic techniques and methodology, as well as in the reporting and interpretation of laboratory results, principles of laboratory management, teaching, and investigation.

The training program must provide opportunities for trainees to develop knowledge and skills relating to preparation and examination of cultures, identification of microorganisms, and performance of diagnostic immunologic procedures, supplemented with stock cultures of infrequently encountered and medically important microorganism microscopic slides, photographs, and seminar material. Also, knowledge of specimen collection, transport and processing, microscopic examination of specimens, histopathologic and clinical correlation of microbiologic data, activity and pharmacokinetics of antimicrobial agents, antibiotic assay, antimicrobial susceptibility testing, and interpretation of findings are important objectives.

Trainees must also develop knowledge and skills relating to principles of disinfection and sterilization, hospital infection control, infection control committee functions and responsibilities, microbiologic safety, quality control, workload accounting, budgeting, personnel supervision, and hospital and public health epidemiology.

Educational experiences should include opportunities to observe patients, adults and children, with a wide variety of infectious diseases through interaction with physicians from other clinical services. The program should provide regular administrative meetings, seminars and conferences in medical microbiology, in pathology, and in the clinical and epidemiologic aspects of infectious diseases.

The minimum training period in medical microbiology shall be one year in addition to the completion of acceptable residency training in an ACGME accredited program of anatomic and/or clinical pathology, as outlined in the *Directory of Residency Training Programs*, or equivalent postgraduate training and experience. The training program should be administratively attached to an ACGME accredited program whenever feasible.

Effective: November 1983 ACGME: November 1983

Special Requirements for Programs in Neuropathology

I. INTRODUCTION

The educational program must be two years in length and provide a structured educational experience in all current aspects of the discipline, including basic science, laboratory management, and patient care consultation. Programs must be designed to teach trainees to integrate neuropathologic information into medical consultations with clinicians in the diagnosis and management of patients.

II. FACULTY

A. Program Director

The program director, whose primary professional activity must be neuropathology, must be certified by the American Board of Pathology in Neuropathology or possess suitable equivalent qualifications. The director must have the authority to organize and oversee the program and ensure that an appropriate educational environment is maintained.

B. Teaching Staff

1. Programs must have at least two qualified neuropathologists on the teaching staff.
2. The staff must be able to devote sufficient time and effort to the supervision and instruction of trainees and participate regularly in scholarly activity and research.

Pathology—Neuropathology/Pediatrics

III. FACILITIES AND RESOURCES

A. *Laboratory*

Appropriate laboratory space, facilities, and personnel should be available for the conduct of special neuropathologic procedures, including but not limited to, ultrastructural, histochemical, immunopathologic and molecular-biologic techniques.

B. *Library*

An adequate library that includes reference texts and current subscriptions to journals in the neurosciences must be provided.

C. *Educational Materials*

Indices of usual and unusual cases, course and seminar materials, microscopic slide collections augmented by photographs, and museum specimens sufficient for the study of conditions and diseases not frequently encountered in routine necropsy and surgical specimens should be readily available to the program for educational purposes.

IV. EDUCATIONAL PROGRAM

A. *Clinical Resources*

The neuropathology program should be associated with a pathology program where each year:

1. At least 200 necropsies which include examination of the nervous system are performed.
2. There are at least 100 neurosurgical specimens from the brain, spinal cord, pituitary gland, and eyes (including neoplastic, degenerative, infectious and immune disorders) of significance in the treatment and management of pediatric and adult patients.
3. Trainees examine at least 50 neuromuscular biopsy specimens and study neoplasms and related lesions of peripheral nerves and the sympathetic and parasympathetic nervous systems.

B. *Teaching Conferences*

Trainees should regularly participate in basic neuroscience activities, teaching conferences in neuropathology, and joint conferences with the pathology department and clinical services involved in the diagnosis and management of neurological disorders.

C. *Research*

Trainees should be provided appropriate facilities, direction and support for participation in clinical or basic research.

D. *Number of Residents*

The number of trainees must conform to the neuropathologic resources available for educational purposes. Programs which fail to recruit new trainees in two consecutive years will be subject to review and possible adverse accreditation action.

E. *Evaluation*

Trainees should be provided with a summary of the assessment of their performance and professional growth following each rotation or other major educational assignment. Trainees should evaluate the program, the faculty, and facilities in writing at least once each academic year.

V. ADMINISTRATIVE STRUCTURE

Neuropathology programs should be administratively attached to an ACGME accredited APCP program wherever possible.

VI. CERTIFICATION

Trainees who plan to seek certification by the American Board of Pathology should communicate with the Executive Director of the Board regarding certification matters.

17. SPECIAL REQUIREMENTS FOR RESIDENCY TRAINING IN PEDIATRICS²⁶

I. INTRODUCTION

Residency programs in pediatrics must provide educational experiences in the diversified field of pediatrics in an intellectual environment conducive to learning the exemplary practice of pediatrics.

A. *Duration and Levels of Training*

These programs must provide a well organized, progressive educational experience with increasing patient care responsibilities over a three year period. The program must require at least six months of supervisory responsibility within the integrated hospitals which must include both inpatient and outpatient experience.

The first year of training in an accredited core pediatric program must contain at least eight months of pediatric experience. The remaining four months may be scheduled by the program director for other supervised elective educational experiences designed to enhance the residents' training.

The second year of training must provide the residents with increased clinical responsibility. This may include supervisory activity.

In the third year the residents must continue to have clinical care and supervisory responsibilities. They must be able to function independently under certain circumstances, such as in well-child continuity clinics, conducting school health examinations and/or pre-camp physicals and managing minor illnesses and acute emergencies. These activities must be monitored by the faculty.

B. *Scope of Training*

1. Breadth of experience: Programs must provide a broad educational experience in pediatrics which will prepare the resident to function as a primary care specialist capable of providing comprehensive patient care. The training should provide an adequate foundation upon which future subspecialty training might be based. It must involve all aspects of human growth and development from conception through fetal life, infancy, childhood, adolescence and young adulthood and must include both preventive and therapeutic pediatrics.

The program must provide experience in the management of pathologic conditions ranging from minor illness to life-threatening conditions requiring intensive care. There must be experience in health supervision of the well-child; in diseases encountered frequently in pediatric office practice; in behavioral and psychosocial problems; and in those which lie in the medical and surgical subspecialty areas, involving chronic as well as acute or emergent conditions.

2. Patient population: Programs must have a sufficient number and variety of patients, including infants through young adults, to assure each resident broad training and experience.

The clinical experience must be sufficiently complex to ensure that the residents will have adequate exposure to diverse problems, including life-threatening conditions. A deficient or excessive patient load may jeopardize the accreditation status of the program.

3. Development of skills: The program must provide opportunity for the resident to become competent in the performance of a number of procedures. These may include, but are not limited to, the following: lumbar puncture, placement of intravenous lines, arterial puncture, umbilical artery catheter placement, cut downs for intravenous infusions, suprapubic taps, endotracheal intubation, pleural and peritoneal paracentesis.

It is expected that the faculty will teach, evaluate the residents' performance of, and document the residents' attainment of these skills.

²⁶These requirements also pertain to primary care tracks within accredited pediatrics programs.

II. TYPES OF PROGRAMS

A. *Independent, Affiliated or Integrated Programs*

An accredited training program may be independent or may occur in two or more institutions. Programs utilizing multiple hospitals must assure the provision of a unified educational experience for the residents. When two or more institutions develop formal agreements and conjoint responsibilities to provide complementary facilities, teaching staff, and teaching sessions, this is designated as an affiliated program. However, when two or more institutions are utilized and a single program director assumes responsibility for the entire residency, including the appointment of all residents and teaching staff, the program is designated as integrated. No limit is placed on the duration of rotations to institutions which are integrated with the pediatric program at the primary hospital. In a single program some participating hospitals may qualify as integrated while others are merely affiliated.

A pediatric residency program may affiliate with a hospital or institution which does not have its own accredited pediatric program. The total period of rotation to such institutions may not exceed three months.

Rotations to affiliated institutions that have an accredited residency in pediatrics may not exceed six months in the three years of training. The rotating residents must be fully absorbed into the prevailing pattern of instruction and patient care at the same level as pediatric residents there. Clinical responsibility alone does not constitute a suitable educational experience.

Accredited pediatric residency programs that offer training to residents from other pediatric programs must provide instruction and experience equivalent to that which they give their own residents. They should not enter into agreement with other programs if they are not prepared to absorb those residents into the prevailing pattern of education and patient care.

B. *Institutional Agreements*

When a residency program relies upon other institutions to supply some components of the curriculum, the arrangement between the institutions must be designed to meet the educational needs of the residents and must be described in a written document which is signed by the appropriate individuals from the respective institutions. These agreements must relate specifically to the program in pediatrics. Copies of these formal written arrangements, specifying administrative, organizational and educational relationships, must be submitted with the program information forms at the time of each evaluation by the Residency Review Committee. They must address the following:

1. the nature and scope of the affiliation or integration as it pertains to the residency;
2. the resources in the affiliated or integrated institutions which will be available to the pediatric residents and whether space is assured in the desired rotations;
3. the specific content of the rotations;
4. the duties and responsibilities the pediatric residents will have at the affiliated or integrated institution, including the degree of responsibility for patient care and whether supervisory experience is involved;
5. the relationship which will exist between the residents of this program and the staff and residents at the affiliated or integrated institution;
6. the names and qualifications of the specialists with major teaching commitment for these proposed rotations, particularly in the subspecialty areas;
7. the method of evaluation of residents by teaching staff at the affiliated or integrated institution and how this is communicated to the program director.

III. SIZE OF PROGRAM

A. *Appointment of Residents*

The development of a satisfactory program requires careful selection of applicants for appointment to the residency. When appointing residents the program director must adhere to the criteria for resident eligibility which are specified in the General Requirements. An excessively high rate of resident attrition from a program will be a cause of concern to the RRC.

B. *Resident Complement/Peer Interchange*

Peer interaction is a very important component of the learning process. The number of pediatric residents must be sufficient to provide for frequent and meaningful discussion with peers. There must be a sufficient number of residents at each level to provide appropriate peer interchange during all phases of the training program, e.g., neonatal, outpatient, ward and emergency room. It is strongly recommended that a program offer a minimum total of 12 resident positions in the three years of training, exclusive of subspecialty residents. The Committee will consider the presence of residents from IM/PEDS programs when it evaluates this.

C. *Service Duties*

Hospital duties must not be so pressing or consuming that they preclude ample time for other important phases of the training program or for personal needs. There should be adequate staff back-up when there are unexpected patient care responsibilities which might lead to resident fatigue, thereby jeopardizing patient care.

It is equally important that the residents have a keen sense of personal responsibility for patient care. If the residents do not accept this responsibility, no educational program can produce sympathetic and effective physicians. A resident's obligation to patients is not automatically discharged at any given hour of the day or any particular day of the week. The resident should not be relieved of duty until the proper care and welfare of the patients have been ensured by the presence of a suitable professional replacement.

D. *Call Schedule*

Night and weekend duties must be sufficient to permit implementation of the concept of responsibility for patients and to provide adequate patient care. Resident on-call rotations should occur with an average frequency of every third or fourth night in any year of the program and the schedule should be designed to provide a monthly average of at least one day out of seven without assigned duties in the program.

E. *Outside Professional Activities*

The program director should monitor the effects of other activities of the residents, including moonlighting, to ensure that the quality of patient care and of the residents' education are not impaired.

IV. TEACHING STAFF AND OTHER PERSONNEL

A. *Program Director*

The director of the residency program must have demonstrated ability as a teacher and be knowledgeable in the related basic sciences and research methodology. The director must be capable of administering the program in an effective manner and be competent in the care of pediatric patients. This individual must devote sufficient time to the residency program to provide continuity of leadership and to fulfill the administrative and teaching responsibilities inherent in achieving the educational goals of the program.

The director should be currently certified by the American Board of Pediatrics or must possess suitable equivalent qualifications. The adequacy of equivalent qualifications will be determined by the Residency Review Committee.

Continuity of leadership over a period of years is important to the stability of a residency program. Frequent changes in leadership or long periods of temporary leadership usually have an adverse effect on an

Pediatrics

educational program and will be cause for serious concern. The Residency Review Committee must be notified promptly of any change in the leadership of the program.

The chief of pediatrics/department chairman must have responsibility for all educational programs which are carried on within the Department of Pediatrics, including those in the subspecialties. All program descriptions submitted from this department must bear this individual's signature indicating that the chief/chairman has reviewed and approved the materials submitted.

B. Teaching Staff

There must be a sufficient number of teaching staff who contribute adequate time to the program to meet the educational needs of the residents without fragmenting their training. The teaching staff must be able to admit patients from infancy to young adulthood to the appropriate services.

A teaching staff with professional ability, enthusiasm, and a commitment to teaching is essential. They must possess diversified interests and expertise in clinical pediatrics and in the basic sciences. A measure of their commitment to the program is the degree to which patients under their care are available for resident education. Another measure of the quality of the teaching staff is the degree to which they participate in regional and national scientific societies, in their own continuing education, in preparing scientific publications and making presentations, and their demonstration of an interest in pediatric research. Some of the teaching staff in the program should be actively involved in research so that a stimulating environment exists for the residents.

Within the primary hospital and/or integrated participating hospitals there must be teaching staff or attending staff in at least four of the required one-month subspecialty rotations. These individuals must be readily available to provide on-site assistance to residents on an ongoing basis in the care of their patients on the outpatient and inpatient services. They should be Board certified and have subspecialty certification where appropriate, or must possess suitable equivalent qualifications. The RRC will judge the adequacy of equivalent qualifications.

A surgeon having significant experience with pediatric patients must play a major role in the residents' education with respect to surgical diagnoses and pre- and post-operative care. A pathologist and a radiologist, who have significant experience with pediatric problems and interact regularly with the pediatric residents, are essential.

An important aspect of residency training is the opportunity for residents to develop their interpersonal skills and to participate in ethical decision making. Therefore, the teaching staff should serve as role models for the residents in these areas, displaying attitudes and behavior that demonstrate their commitment to patients and their families. The teaching staff should also display respect for co-workers and other members of the health care team.

C. Institutional Staff

Qualified pediatric nurses are essential. The institutional staff should also include, as a minimum, qualified members of the following allied health professions: social service, child life, physical therapy, respiratory therapy, psychology and nutrition.

V. CURRICULUM

A. Introduction

Each component of the curriculum must be a structured educational experience that reflects an appropriate balance between clinical and didactic activities. Written goals and objectives and a method of evaluation must exist for these curricular components.

B. General Pediatric Training

1. Introduction: In keeping with the commitment of pediatrics to primary and comprehensive care, the program must involve experience in ambulatory general pediatrics, adolescent medicine, behavioral-

developmental pediatrics, general pediatric inpatient care and normal newborn care. It must include at least six months in general ambulatory settings (including general pediatric clinic, acute illness clinic, emergency room, private practice settings, adolescent clinics and behavioral-developmental clinics) in addition to the required time spent in the continuity clinic. If residents spend more than one half-day session per week in the continuity clinic, the additional time can be included in the required six months in the ambulatory general pediatrics settings.

2. Ambulatory General Pediatrics: General ambulatory pediatric care of high quality is essential for adequate training and requires the physical presence of qualified supervisors in settings where the patient load is maintained at a level appropriate for adequate learning. An array of pediatric problems of wide variety and complexity must be included in the patient group cared for in the general outpatient setting. The program director is responsible for documenting the adequacy of the outpatient population.

Appropriate consideration also should be given to the total environment of the patient, including the psychosocial influences on, and needs of, the patient and family.

The following requirements pertain to ambulatory general pediatric care:

a. Continuity clinic: In order to develop an understanding of the longitudinal aspects of growth, development, diseases and problems, continuing care of a group of patients throughout the three years of training is essential. Residents must have an assignment of at least one-half day per week in a continuity clinic throughout the three years of training. This assignment should receive priority over other duties and may be interrupted only for vacations and outside rotations located at too great a distance to allow the residents to return for the clinic. The periods of interruption may not exceed three months during any one year nor three consecutive months at any time.

The continuity patient population must be sufficient in number and of adequate variety to meet the educational objectives. It must include well patients as well as those with complex and chronic problems. It must also include those initially cared for by the resident in the normal newborn nursery, in the general inpatient units, in the intensive care units and in the subspecialty or emergency clinics. The teaching staff must monitor the appointment system to ensure the adequacy of the patient numbers and type of problems for each resident. Residents should arrange for the care of their patients when they themselves are not available.

Special attention should be given to anticipatory guidance and developmental and behavioral issues. Pediatric patients with chronic diseases and multiple problems, including physical and emotional handicaps, are in great need of comprehensive coordinated care. The residents must learn how to serve as care manager for these patients and to function as a part of a health care team. Subspecialty consultants and ancillary personnel must be available to the residents as they care for these patients.

b. Emergency and acute illness experiences: In addition to their experience with acutely ill pediatric patients in the continuity clinics, residents must have at least three months of experience managing pediatric patients with acute problems, such as respiratory infections, dehydration, coma, seizures, poisoning, trauma, lacerations, burns, shock, and status asthmaticus. At least one of these months must be a block rotation in an emergency room setting during which the residents have the opportunity to function as the physician of first contact for the pediatric patients with the problems mentioned above. It is not a sufficient educational experience if the pediatric residents function only on a consultative basis.

While high patient volume forces the setting of priorities and may facilitate the development of efficiency and sound clinical judgment, it

should not reach a point where learning or patient care are compromised. The patient volume per resident must be kept reasonable with due consideration given to the level of training of the residents, the ratio of new patients to those making return visits and the complexity of the problems. Although they may be called upon to care for some adult patients, the residents' major responsibility must be for an appropriate range of pediatric patients.

Residents in these settings must be supervised by pediatric teaching staff members or by other attending staff who have extensive experience in and knowledge of the care of pediatric emergencies. These individuals must participate with the members of the pediatric teaching staff in the establishment of educational goals for this experience and in the evaluation of the pediatric residents.

c. Private practice preceptorships: Office electives or preceptorships may constitute up to two months in each of the second and third years of pediatric residency. Assignments may be solid blocks of time, or may run concurrently with other assignments on a part-time basis. Programs using this educational method must submit to the Residency Review Committee adequate descriptions of the content of these educational experiences each time the program is reviewed. Preceptors must be designated specifically by the director and chosen for their willingness and ability to teach. The manner in which responsibility is delegated is important. Residents must be involved in decision-making processes and not function merely as observers. They must accompany the preceptor on hospital visits. Their role in the management of inpatients should not, however, conflict with that of other house officers assigned to inpatient duty. A resident may not be employed to substitute for a pediatrician temporarily absent from the office. A preceptor must be physically present to supervise the resident and assure a continuing educational experience.

A resident in a preceptorial relationship should be responsible for the maintenance of office records as well as for the management of patients assigned to him/her. The program director is responsible for the documentation of preceptorial activities, including justification of the qualifications of the preceptor, written evaluation of the resident by the preceptor and evaluation of the preceptor by the resident.

3. Adolescent Medicine: There must be a structured experience in adolescent medicine involving didactic and clinical components and inpatient and ambulatory experience. It must be under the direction of a teaching staff member with expertise in adolescent medicine. Residents must have patient care experiences in the following: health maintenance examinations, family planning, sexually transmitted diseases, and gynecology.

Experiences in chemical dependency, sports medicine, health needs of incarcerated youth and college health issues are strongly recommended. A separate clinic for adolescent patients is desirable.

4. Behavioral-Developmental Pediatrics: The residents must participate in a structured experience in normal and abnormal behavior and development involving didactic and clinical components. Experience must include the care of patients from newborn through young adulthood.

5. Inpatient care: The list of diagnoses and patient data requested in the program information forms must show evidence of a sufficient number and variety of complex and diverse pathology to ensure that the residents have adequate experience with patients who have acute and chronic illnesses as well as those with life-threatening conditions in the pediatric age groups. The experiences as supervised consultants on subspecialty rotations are distinct from this requirement.

Residents at more than one level of training must interact in the care of inpatients. The number of residents from other specialties who rotate on the pediatric service must not dilute the experience and peer interaction for the pediatrics residents.

The patient load for each first year resident should allow time for close and effective management and detailed study of patients and yet should challenge the resident with diverse and complex problems. A first year resident should be responsible for approximately 6-10 patients, depending upon the average length of stay and the nature and severity of illness. Second and third year residents may be involved in the care of substantially more patients than a first year resident. Pediatric faculty with broad experience in primary care pediatrics should actively participate in the education of residents in the inpatient settings.

Regularly scheduled attending rounds must be conducted by qualified teachers who are immediately available to the residents for consultation and who are backed up by consultants in subspecialty areas. These rounds must occur at least three times per week. Opportunities also must be provided for the residents to accompany the attendings during focused physical examinations.

6. Normal newborn: There must also be the equivalent of at least one month spent in the care of normal newborns in the normal newborn nursery setting. This experience must include physical examination and counseling of the mother on the care and feeding of her infant.

C. Subspecialty Training

1. Duration and level: The total amount of time committed to all subspecialty rotations must be at least 11 but not more than 15 months. No more than 6 months may be spent on any one subspecialty during the three year residency. The subspecialty rotations should occur primarily in the second and third years of training.

2. Subspecialty rotations: There must be a rotation in neonatal critical care (levels II and III) for a minimum of 4 but not more than 6 months, exclusive of experience with the normal newborn. Residents must have the opportunity to participate in the resuscitation of newborns in the delivery room.

In addition to the rotation in neonatal critical care, the program must require of each resident a minimum of four one-month rotations from among the following pediatric subspecialties:

- Allergy/Immunology
- Cardiology
- Critical Care
- Endocrinology/Metabolism
- Gastroenterology
- Hematology/Oncology
- Nephrology
- Neurology
- Pulmonology

The remaining subspecialty experiences needed to comply with the requirement for 11-15 months of subspecialty training may be scheduled during part of the general rotations in the outpatient department and inpatient services or as block assignments. These may be chosen from the list above or from the following important subspecialty areas:

- Child Psychiatry
- Dermatology
- Genetics
- Infectious Disease
- Pediatric Radiology
- Pediatric Surgery
- Rheumatology

With the exception of rotations in neonatal critical care two elective subspecialty rotations may be combined over a two-month period of time, providing the outpatient and inpatient experiences of the two subspecialties can be successfully integrated. If two areas which cannot be integrated are offered, each must be at least one month in duration.

3. Subspecialty supervision: Subspecialty experience must be supervised by pediatricians who have been certified in their pediatric subspecialty areas by the appropriate sub-boards of the American Board of Pediatrics or by another specialty Board, or who possess suitable

Pediatrics

equivalent qualifications. The acceptability of equivalent qualifications will be determined by the Residency Review Committee. These individuals must be directly involved in the supervision of the residents during their training in the subspecialties.

4. Content of required and elective subspecialty experiences: All subspecialty rotations must have an adequate number and variety of patients to provide each resident with an appropriately broad experience in the subspecialty. These experiences must also include attending subspecialty conferences, appropriate reading assignments and acquainting the residents with techniques used by the subspecialists.

Each resident must have patient care responsibilities as a supervised consultant on the inpatient and outpatient services in each of his/her subspecialty experiences. As a supervised consultant the resident must have the opportunity to evaluate and to formulate management plans for subspecialty patients. Instances in which a resident functions solely as an observer will not fulfill this requirement.

D. Conferences

In addition to at least weekly conferences in general pediatrics and its subspecialties, there must be regularly scheduled conferences in pathology, psychology and radiology. These must be conducted by persons qualified in the specific areas under discussion. Although the departmental clinical faculty may have sufficient knowledge and expertise to provide satisfactory instruction, participation by basic scientists is encouraged. As they progress through their training, residents should be increasingly involved in these conferences. Reasonable requirements for resident attendance should be established and resident and staff attendance monitored.

Rounds and conferences should correlate fundamental physiological, biochemical, microbiological, pathological and psychological aspects of disease in the pediatric age groups. The content of the conferences should be integrated into the educational program to teach residents how to utilize basic science resources in their development of an understanding of the mechanisms of diseases and their management.

Residents should be encouraged to attend postmortem examinations of patients on their service and to discuss the findings with the pathologist.

E. Clinical Investigation and Research

Research offers an important opportunity for the application of the basic sciences to clinical problems and is an important part of the preparation of the resident for a lifetime of self education after the completion of formal residency training. Residents should be taught how to engage in critical evaluation of the scientific literature. The program also must provide the opportunity for residents to take part in scholarly activities which may include clinical investigation and/or basic research.

VI. FACILITIES

The inpatient and outpatient facilities must be adequate in size and variety and must have the appropriate equipment necessary for a broad educational experience in pediatrics.

There must be an appropriately equipped and staffed emergency room facility for the care of pediatric patients. The program must also have an intensive care facility which is appropriately equipped and staffed for the care of seriously ill pediatric patients.

The laboratory and library facilities mentioned in the General Requirements must be available 24 hours a day, 7 days a week.

VII. EVALUATION

The program director is responsible for developing and implementing formal mechanisms for evaluation, as follows:

A. Evaluation of the Residents

The program should develop mechanisms by which the residents can provide clear demonstration of the acquisition of fundamental knowledge and clinical skill prior to progression to the level of supervised semi-independent patient management.

Program directors are required to keep accurate documentation of the general and subspecialty experiences of each resident in the program and to submit this information to the Residency Review Committee if it is requested. The Committee will also require documentation of the exact nature of the general and subspecialty experiences taken at other institutions so that it can monitor the degree to which they have educational merit.

It is essential that the residents participate in existing national examinations. The annual in-service examination of the American Board of Pediatrics is one example of an objective test which can be utilized by the program. An analysis of the results of these testing programs should guide the faculty in regard to the cognitive strengths and weaknesses of individual residents.

Written documentation of regular periodic evaluation of the residents must be maintained. All evaluations must be formally reviewed with the residents at least annually but preferably semi-annually.

B. Evaluation of Faculty

Teaching faculty must be evaluated on a regular basis. Documentation of faculty evaluation should include teaching ability and commitment as well as clinical knowledge. There must be a formal mechanism by which residents participate in this evaluation in a confidential manner.

C. Evaluation of the Program

There should be documented evidence of periodic self evaluation by the program in relation to the educational goals, the needs of the residents and the teaching responsibilities of the faculty. This evaluation should include an assessment of the balance between the educational and service components of the residency. As part of the process, the program director must also monitor the performance by the program's graduates on the examinations of the American Board of Pediatrics. Information gained from these evaluations should be used to improve the program.

VIII. INFORMATION ITEMS

A. Evaluation by the Residency Review Committee

Each program will be evaluated by the Residency Review Committee at regular intervals. Program directors are required to provide the information requested by the RRC for these evaluations. The RRC will judge the degree of compliance with these Special Requirements and the General Requirements. Where multiple tracks exist within one program, each must comply with the requirements.

Prior approval of the RRC is required for the addition or deletion of a major participating hospital and for major changes in the format of a program. Upon review of a proposal for major change in a program the RRC may determine that a site visit is necessary before a decision can be made.

One measure of the quality of a residency program is the performance of its graduates on the certifying examinations of the American Board of Pediatrics. In its evaluation of residency programs the RRC will take into consideration the information provided by ABP regarding resident performance on the certifying examinations over a period of several years.

The provisions of the General Requirements must also be met for accreditation.

B. Board Certification

Residents who plan to seek certification by the American Board of Pediatrics should communicate with the President of the Board to obtain the latest information regarding certification.

Effective: January 1990 ACGME: February 1989

**Policies and Procedures for
Subspecialties of Pediatrics²⁷**

As a general rule pediatric subspecialty programs will be surveyed and reviewed in conjunction with the survey and review of the core pediatrics program to which they are attached. In special cases determined by the RRC or in the case of a new application a subspecialty program may be surveyed and reviewed separately.

A separate set of forms will be completed for the core program and for each of the subspecialty programs being surveyed. Instructions will be provided regarding the preparation of the forms and the details of the survey.

In order to qualify for initial accreditation, a subspecialty program must function in conjunction with an accredited core program which is in good standing. If the core program is accredited on a probationary basis, an application for accreditation of a new subspecialty program attached to that core will not be accepted by the RRC.

The Residency Review Committee will designate subspecialty programs as being accredited or not accredited. No further delineation of accreditation categories will be utilized. The accreditation of a subspecialty program will be directly tied to that of the core. If the core program is subsequently accredited on a probationary basis this is simultaneously a warning to the related subspecialty programs that accreditation is in jeopardy. Withdrawal of accreditation of the core pediatrics program will result in the simultaneous loss of accreditation of all subspecialty programs which function in conjunction with it.

If the core program remains in good standing but the RRC judges a subspecialty program to be in noncompliance with the Special Requirements, a warning will be issued. If suitable improvement is not demonstrated in the time specified by the RRC, accreditation may be withdrawn from the subspecialty program. The Procedures for Reconsideration and for Appeal of Adverse Actions may be utilized by subspecialty programs from which accreditation has been withdrawn in an action separate from withdrawal of accreditation from the core program.

Inquiries about accreditation of pediatric subspecialty programs should be directed to the Executive Secretary of the RRC for Pediatrics.

Effective: January 1986

**Special Requirements for Programs
in Neonatal-Perinatal Medicine**

I. INTRODUCTION

The purpose of the training program in neonatal-perinatal medicine is to provide the residents with the background to understand the physiology of the normal neonate and the patho-physiology of the sick infant and to diagnose and manage problems of the newborn. The program should be organized and conducted so as to assure an appropriate environment for the well-being and care of the patients as well as one which stresses the development of appropriate attitudes on the part of the residents.

Training programs in neonatal-perinatal medicine must exist in conjunction with an accredited three-year pediatric residency program and an accredited obstetrical residency program. These postgraduate programs should not dilute the experience with patients available to the core program; rather, the presence of these programs should assure the availability of all facilities and personnel necessary for the complete

care of the infant and adolescent patient. A thorough knowledge of the growth and development of the normal infant as well as a broad understanding of all aspects of child care are prerequisites for the proper management of disorders of the fetus or newborn.

II. DURATION OF TRAINING

Programs in neonatal-perinatal medicine must provide two years of progressive educational experience and responsibility in the various aspects of fetal and neonatal medicine.

III. SCOPE OF TRAINING

The training program must emphasize fundamentals of clinical diagnosis and management. Opportunity must be provided for the resident to participate in the diagnosis and management of problems seen in the continuum of the development of the fetus through prenatal, intrapartum, and neonatal periods, including follow-up. The resident should have the opportunity to develop an appreciation of the social implications of disorders of the fetus and newly born infant. The resident must have the opportunity to learn to identify the high-risk pregnancy, to evaluate fetal well-being and maturation, and to become familiar with the aberrant factors which may develop during the intrapartum period. The resident must have the opportunity to develop special competence in the management of critically ill newborn infants, including techniques of neonatal resuscitation, preparation for transport, ventilatory support, continuous monitoring, temperature control, nutritional support, and general principles of critical care. The resident must also be made aware of laboratory techniques essential to the care of the high-risk infant. Residents should have the opportunity for teaching and for assuming some departmental administrative responsibilities. Experience in tabulating and evaluating institutional and regional fetal and neonatal morbidity and mortality should be provided. There should also be experience and instruction in techniques of collation and critical interpretation of data pertaining to immediate outcome and sequelae of various disease entities such as hyaline membrane disease, asphyxia, neonatal sepsis, erythroblastosis, etc. This experience should be closely related to the evaluations of various modalities of therapy used in these disorders. The opportunity for long-term follow-up of high-risk infants must be provided.

The program should provide the opportunity for resident participation in regularly scheduled multi-disciplinary conferences such as sessions which review perinatal mortality, morbidity and patient care, as well as participation in case conferences and current literature and research conferences.

The training program should include instruction in related basic sciences. Seminars, conferences, courses and appropriate laboratory experiences should be offered in the basic disciplines related to pregnancy, the fetus and the newborn. Examples are: maternal physiological, biochemical and pharmacological influences on the fetus; fetal physiology; fetal development; placental function (placental circulation, gas exchange, growth); physiological and biochemical adaptation to birth; physiology, biochemistry, pharmacology, and pathology relevant to diseases of the newborn; psychology of pregnancy and maternal-infant interaction; growth and nutrition; genetics; epidemiology; and biostatistics.

IV. RESEARCH

A critical aspect of the training program is its research environment. There should be evidence of a commitment to research and investigation in neonatal-perinatal medicine and an ongoing active research with investigation into clinical and basic aspects of various related problems by the teaching staff. Within the institution, the resident should be exposed to and take part in research programs which provide an environment conducive to a questioning attitude, to protocol development, and to critical analysis. Ideally, the residents should help design, conduct, evaluate and prepare for publication a clinical or

²⁷ Programs in pediatric cardiology will be phased into this system gradually. Directors of pediatrics cardiology programs will receive a special notice to this effect.

Pediatrics—Cardiology

laboratory research project in the area of neonatal-perinatal medicine. The completion of a research project during the training program is strongly encouraged. The resident should be able to communicate his knowledge to others both orally and in written form, conduct lectures, seminars and clinical conferences and prepare a written report of his/her research activities either for faculty review or publication.

V. STAFF

The director of the training program should be certified by the American Board of Pediatrics, Sub-Board of Neonatal-Perinatal Medicine, or must possess acceptable equivalent credentials. He/she must have demonstrated competence as a teacher and researcher, and should have adequate administrative experience to direct the program.

Appropriate consultant faculty should be available to provide the trainee with a defined educational experience in related disciplines, including: fetal-maternal medicine, pediatric surgery, radiology, anesthesiology, pathology, social service, nursing and other pediatric subspecialties.

Essential staff for the training program are:

1. A sufficient number of neonatologists to provide adequate supervision and to ensure the educational and research quality of the program;

2. A pediatric cardiologist as a consultant and teacher;
3. A surgeon skilled in pediatric surgery as a consultant and teacher;
4. A cardiovascular surgeon skilled in pediatric cardiovascular surgery as a consultant;

5. A obstetrician with special competence in fetal-maternal medicine.

The following staff are recommended:

1. A bioengineer;
2. An ultrasonographer well versed in perinatal ultrasonic techniques;
3. A statistician and/or epidemiologist.

Nursing staffs must be sufficient to meet appropriate standards of care. This implies leadership by nurses skilled in neonatal and obstetrical intensive care. Medical social workers, qualified in maternal-child health, must also be available.

VI. PATIENT POPULATION AND FACILITIES

An adequate number of infants must be available in order that the neonatal-perinatal resident may acquire competence in the management of the critically ill infant. The obstetrical and neonatal-perinatal programs must be closely associated in order that the residents may become knowledgeable about identifying the high risk pregnancy and evaluating fetal well-being and maturation. There should be a sufficient number of patients to ensure an opportunity for the resident to become competent in the technical aspects of care. An obstetrical program with fewer than 1,000 deliveries would not appear able to provide sufficient numbers to meet these objectives.

The number of infants requiring ventilatory assistance must be sufficient to provide each residency with the opportunity to become skilled in the management of these infants. Similarly, there should be an adequate number of infants requiring major surgery, including cardiac surgery, in order that the resident will have the opportunity to become skilled in the pre-operative and post-operative management of these infants.

The program must provide ample opportunity for residents to follow discharged infants in sufficient numbers to become skilled in the evaluation of such infants, as well as to become aware of the socioeconomic impact and the psychosocial stress that such infants may place upon a family. The resident must have the opportunity to become skilled in the management of these problems.

VII. FACILITIES

Since neonatal intensive care is an integral part of the institution in which the training program is housed, it is essential that the following facilities be available within that institution or in another readily available institution which assures access, within a reasonable period of time and on a 24 hour a day basis, to:

1. Microchemical laboratory;
2. Blood gas laboratory;
3. Perinatal diagnostic laboratory which performs OD, L/S ratio or equivalent determination, plasma or urinary estriols;
4. Radiology facilities;
5. Diagnostic bacteriology and virology laboratory;
6. Hematology laboratory;
7. Cytogenetics laboratory;
8. Blood bank;
9. EKG and EEG laboratories.

In addition to these essential diagnostic facilities, the following are considered desirable:

1. Screening laboratory for inborn errors of metabolism;
2. Clinical toxicology laboratory;
3. Nuclear medicine facilities.

VIII. EVALUATION

The program must have an on-going functional assessment of the following components of the educational program:

- resident performance
- faculty performance
- patient care
- program objectives

Well defined mechanisms for evaluation of these components must be developed as well as a methodology for utilizing the feedback for improvement of the program.

IX. CONCLUSION

The provisions of the General Requirements must also be met for accreditation. Individuals who plan to seek certification by the Sub-Board of Neonatal-Perinatal Medicine of the American Board of Pediatrics should communicate with the President of the American Board of Pediatrics regarding the full requirements for the certification.

One measure of the quality of a program is the performance of its graduates on the examinations of the Sub-Board of Neonatal-Perinatal Medicine of the American Board of Pediatrics.

Effective: July 1983 ACGME: May 1983

Special Requirements for Programs in Pediatric Cardiology**I. DURATION OF TRAINING AND PREREQUISITES**

A minimum period of two years²⁸ is required, and a third year, emphasizing research preparatory to an academic career, is strongly recommended. Training need not be confined to the parent institution although it is essential that the resident in pediatric cardiology receive progressive education, experience and responsibilities in the specialty.

Training programs in pediatric cardiology must exist in conjunction with an accredited three year pediatric residency program; these postgraduate programs should not dilute the patient material available to the core program.

Ordinarily, the resident will have completed three years of training in an accredited pediatric residency program prior to beginning a program in pediatric cardiology.

II. GENERAL SCOPE OF APPROVED PROGRAMS

Graduate training in pediatric cardiology should provide for properly balanced, well-organized and progressive responsibility for care

²⁸At the present time only two years of training will be accredited by the Residency Review Committee.

and study of patients on ward and outpatient services. This must encompass age groups from the newborn (including premature infants) through adolescence. Approved programs must include adequate training in the basic medical sciences, as well as in the clinical laboratory, public health and community aspects of pediatric cardiology. Significant experience in investigational activities is expected. The resident must be exposed to pathologic conditions ranging from moderate to those found in the seriously ill child needing intensive care. There must be experience with a broad spectrum of congenital and acquired heart disease, both surgical and medical, and chronic as well as acute or emergency situations. There should be opportunities to develop teaching skills. These opportunities should include both formal and informal experiences, including rounds, outpatient clinics, conferences, grand rounds and formal lectures. There should be opportunities to participate in and learn the fundamentals of administration of a pediatric cardiology program, including organization of clinics, organization and function of the cardiac team, and interaction with support agencies in the community such as CCS, third party insurance companies, school nurses, public health nurses and others.

III. CONTENT AREAS

A. Basic Sciences

The program should offer instruction through courses, seminars, workshops, or laboratory experience to provide appropriate background in basic and fundamental disciplines related to the heart and cardiovascular system, such as anatomy, physiology, biochemistry, embryology, pathology, pharmacology, genetics, bioelectronics and biostatistics. The resident must receive instruction in cardiovascular pathology. Specimens demonstrating the various types of congenital cardiovascular anomalies should be classified and readily available for study. Conferences involving current pathological material must be held and closely correlated with clinical experience; such conferences should include clinicians, surgeons, physiologists, roentgenologists and pathologists.

Thorough understanding of embryology and anatomy of the normal heart and vascular system as well as the deviations from normal that may occur should be mastered. Normal and abnormal cardiovascular and cardiopulmonary physiology and metabolism should be taught, as well as fundamentals of cardiovascular pharmacology, including mechanisms of drug action, therapeutic indications, and side effects.

B. Clinical Practice

The program should prepare the resident to provide optimal care and consultation for children with cardiovascular disease. Clinical experience should be broad and include inpatient and outpatient experience and encompass age groups from newborn through adolescence (birth to 21 years, preferably) with opportunity to observe heart disease in adults, particularly congenital and rheumatic disease.

Aftercare—The resident should participate in consultations or conferences in which the medical and surgical staffs evaluate the results of surgery and the patient's cardiac status prior to discharge from the hospital. The resident should have the opportunity to arrange for follow-up visits and send information to the referring physician to assist him/her in the future management of the patient.

Residencies in pediatric cardiology must offer broad and inclusive training in the specialty. This should include fundamentals of clinical diagnosis with special emphasis on auscultation and physical examination, roentgenology, electrocardiography, 2-D and M-mode echocardiography, radionuclear cardiography, exercise stress testing, Holter monitoring and such other laboratory tests that may become established to facilitate diagnosis and management. Experience and instruction in techniques of and understanding of the limitations of cardiac catheterization and selective angiography are required. Opportunity must be provided for the resident to participate in a minimum number of

catheterizations in infants and children; this number may vary from institution to institution but should approximate 100 patients during a two-year program. The resident should have the opportunity to master the use of relevant electronic equipment, recording devices, and angiographic equipment necessary to perform cardiac catheterization. In addition, the program must provide the resident with the opportunity to learn the fundamentals of radiation safety.

Experience with pre and postoperative care of patients having cardiac surgery, both by closed and open methods, in close cooperation with the cardio-thoracic surgical staff is required. A basic understanding of current surgical techniques, methods of cardiopulmonary bypass and hypothermia is important for adequate training. The resident should understand and know how to manage postoperative complications both immediate and delayed. Opportunity for long term follow-up observations of both pre and postoperative patients must be afforded the resident.

The program must provide the resident with the opportunity for the study of rheumatic fever, collagen diseases, infective endocarditis and other infections and metabolic conditions. The resident should be made aware of etiologic and risk factors in hypertensive and atherosclerotic heart disease, including hyperlipidemic states and should gain experience in the diagnosis and management of patients with these cardiovascular problems.

C. Research

A critical aspect of the training program is its research environment. There should be evidence of a commitment to research and investigation in pediatric cardiology and an ongoing active research program with investigation into clinical and basic aspects of various cardiovascular problems by the teaching staff. Within the institution, the resident should be exposed to and take part in research programs which provide an environment conducive to a questioning attitude, to protocol development, and to critical analysis. Ideally, the residents should help design, conduct, evaluate and prepare for publication a clinical or laboratory research project in the area of cardiology. The completion of a research project during the training program is strongly encouraged. The resident should be able to communicate his knowledge to others both orally and in written form, conduct lectures, seminars and clinical conferences and prepare a written report of his/her research activities either for faculty review or publication.

D. Administration

The resident should gain experience in organizational responsibilities necessary to his role as a pediatric cardiologist in the community. He should be exposed to methods of organization of the cardiac catheterization laboratory, the outpatient clinic, organization of a teaching service and organization and day-to-day function of the entire cardiology team. He should have the opportunity to interact with Crippled Children's Services, insurance companies, community resources and others necessary to the proper care of children with cardiac problems.

E. Conferences

Conferences must be held on a regular basis in the areas of clinical diagnosis and therapy, cardiovascular research and clinical morphologic correlations. Conferences with other disciplines such as physiology, pharmacology, pathology, neonatology, cardiovascular radiology, cardiothoracic surgery and adult cardiology are encouraged.

IV. STAFF

A. The Chief of Service

An approved pediatric cardiology training program must be under the direction of a physician certified by the American Board of Pediatrics and the Sub-Board of Pediatric Cardiology or who possesses suitable equivalent qualifications. The program director should be physically present on a day-to-day basis to supervise and direct the training

Pediatrics—Cardiology

program and is directly responsible to the general pediatric program director for the content, quality and supervision of the training program. Directors of pediatric cardiology training programs should provide an environment for the open discussion of ideas, creation of hypotheses which can be examined in the laboratory or by clinical protocol and will actively discourage unquestioning adherence to dogma. Implementation of the training program should involve collaborative efforts with other pediatric cardiologists, with internists working in areas of mutual concern and assistance of other training program directors so that highly-specialized resources may be shared.

B. It is desirable that members of the pediatric cardiology training staff include Board-certified or equivalent pediatric cardiologists, medical cardiologists and basic scientists actively engaged in cardiovascular research.

C. A general pediatric staff with a broad range of subspecialty interests is essential to teach complete care of infants, children and adolescents with cardiac problems.

D. Staff from other disciplines, including cardiovascular radiology, cardiothoracic surgery, adult cardiology, anesthesiology, neonatology, pulmonary disease, pathology, hematology, nephrology, gastroenterology, and genetics should be readily available. Residents should also learn to work with and utilize the special skills of pediatric cardiovascular nurses, intensive care nurses, catheterization laboratory technicians, operating room personnel, social workers and psychologists.

V. FACILITIES

It is desirable that all facilities should be located at the same institution. Where a facility is shared by several institutions in the interest of cost and efficiency, the program director may arrange for a resident to rotate to that facility.

A. Inpatient Services

An active inpatient pediatric cardiology service is essential. This should provide all the diagnostic and treatment services characteristic of a comprehensive children's facility.

1. Patients admitted to the inpatient service should be under the direct or indirect supervision of the training program staff and available to the resident.
2. The number of inpatients necessary to provide the resident with an optimum experience will vary with the number of residents and staff supervisors. A sufficient number and variety of hospital patients is necessary to assure broad training and experience and, in general, will only be provided if the minimum number of catheterizations and operations listed in Section VI are performed. A ratio of pediatric cardiology training staff to residents of 2/1 is desirable.
3. The following support facilities should be available on a 24-hour basis:
 - a. General X-ray diagnostic facilities; nuclear cardiology;
 - b. A graphics laboratory with facilities for recording the standard electrocardiogram and 2-D and M-mode echocardiograms;
 - c. Laboratories to do routine analyses of blood and urine, to determine blood gas values, blood chemistries, blood clotting studies and to cross match blood;
 - d. An operating room designed and equipped for cardiopulmonary extracorporeal circulation with appropriate monitoring devices, defibrillator and cardiac pacing devices;
 - e. A blood bank equipped to meet the demands of cardiac surgery must be closely affiliated with the center;

- f. An intensive care unit in each center in which patients with heart disease are operated upon, with personnel and equipment available to allow provision of the special and constant care needed by pre- and postoperative patients.

B. Ambulatory Services

There must be a regularly scheduled pediatric cardiology clinic, and this must be supervised by one or more members of the cardiology staff. Time and space in this clinic must be available for residents to provide continuity and follow-up care for all patients under their care.

C. Catheterization Laboratory

The catheterization laboratory should ordinarily be located within a facility completely equipped to take care of patients in order to provide a comprehensive experience for the residents. A program which includes a catheterization laboratory located in a facility which cannot meet this criterion will be expected to provide evidence that the training of residents is not compromised in this regard.

1. Personnel

Physician in Charge—The physician in charge of the procedure must be certified by the Sub-Board of Pediatric Cardiology or possess suitable equivalent qualifications. He/She must be able to carry out the technical aspects of the procedures and correlate the results of the study with clinical information in reaching sound anatomic, electrophysiologic and hemodynamic conclusions. A second physician should be available in the event that additional help is needed or a complication develops. In addition, a radiologist competent in cardiovascular radiology, an anesthesiologist and a thoracic surgeon with expertise in the pediatric cardiovascular aspects of their specialties should be immediately available for consultation, assistance and emergency surgical procedures. Additional personnel, adequately trained in pediatric cardiovascular techniques, should be available.

2. Equipment

Up-to-date equipment should include facilities for diagnostic biplane angiocardiology, blood gas analyses, and electrophysiologic studies. A method for recording catheterization laboratory complications must be used and records kept of all complications. Resuscitation equipment must be available for all pediatric patients.

D. Library and Research Facilities

The training program must provide access to facilities for the resident to engage in scholarly activities including conference rooms, medical library and research laboratories. The library should be available day and night and should have an ample supply of current pediatric and cardiologic textbooks and journals. Access to computerized literature search facilities is highly desirable.

VI. CLINICAL EXPERIENCE

The resident must gain experience with a wide variety of cardiovascular problems in infants and children. In general, approved training programs should have a minimum yearly case load for pediatric patients of approximately 150 cardiac catheterizations and 75 operations employing extracorporeal circulation. Of these, approximately 50 catheterizations and approximately 24 open-heart surgical procedures should be performed on patients less than one year of age. Each resident should participate in or perform under supervision approximately 100 catheterizations in a two year period.

VII. PATIENT INFORMATION

Clinical data including inpatients, outpatients and patients undergoing catheterization and/or surgery, should be cross indexed and kept in such a manner as to allow rapid evaluation and analysis of the assembled information, including age, diagnosis, outcome, etc.

VIII. EVALUATION

The program must have an on-going functional assessment of the following components of the educational program:

- resident performance

- faculty performance
- patient care
- program objectives

Well defined mechanisms for evaluation of these components must be developed as well as a methodology for utilizing the feedback for improvement of the program.

The provisions of the General Requirements must also be met for approval.

Residents who plan to seek certification by the American Board of Pediatrics should communicate with the President of the Board to be certain regarding the full requirements for certification.

Effective: July 1983 ACGME: November 1982

Special Requirements for Training Programs in Pediatric Critical Care Medicine

I. INTRODUCTION

The purpose of the training program in Pediatric Critical Care Medicine is to provide subspecialty residents the foundation for understanding the pathophysiology of acute, life-threatening disease, as well as the physiology of advanced life support; to prepare them for the care of critically ill pediatric patients and to enable them to contribute to this pediatric subspecialty.

Training programs in Pediatric Critical Care Medicine must exist in conjunction with and be an integral part of an accredited three-year pediatric residency program. These postgraduate programs should not dilute the experience with patients available to the core program; rather, the presence of these programs should assure the availability of all facilities and personnel necessary for the complete care of the infant to young adult.

If there is more than one program in critical care medicine in the institution there should be an institutional policy governing the educational resources committed to these programs and assuring cooperation of all involved disciplines.

II. DURATION OF TRAINING

A minimum training period of two years²⁸ is required and must include progressive educational experience and responsibility in the various aspects of critical care medicine.

Ordinarily, the resident will have completed three years of training in an accredited pediatric residency program prior to beginning a program in pediatric critical care.

III. SCOPE OF TRAINING

These programs must be organized and conducted in a manner that assures optimum patient care while providing trainees the opportunity to become skilled clinicians, competent teachers, knowledgeable investigators familiar with and capable of administering a critical care unit.

To achieve this the program must emphasize the fundamentals of clinical diagnosis, patient assessment and clinical management. The subspecialty residents in Pediatric Critical Care Medicine must participate in the care of pediatric patients of all ages, from the infant to the young adult and they must have the opportunity to acquire the knowledge and skills to diagnose and manage patients with acute life-threatening problems. This will include, but not be limited to, the opportunity to develop special competence in such areas as cardiopulmonary resuscitation; stabilization for transport; trauma; triage; ventilatory, circulatory and neurologic support; management of renal and hepatic failure, poisoning, complicated hematological, infectious and immune problems; continuous monitoring and nutritional support. The residents should have some of their clinical experience in

other critical care settings, such as with anesthesiologists, in a medical intensive care unit, in a neonatal intensive care unit and a surgical intensive care unit.

There must be emphasis on developing a compassionate understanding of critical illness and death, so that the resident may be responsive to the emotional needs of the patients, their families, and the critical care staff.

Interpretation of laboratory studies essential to the care of the critically ill pediatric patient must be included in the curriculum. The program must teach pharmacologic principles and provide opportunity for the subspecialty residents to apply them to the critically ill patient. Instruction in biomedical instrumentation must be offered to familiarize the resident with current technology. The curriculum should include instruction in collation and critical interpretation of patient care data. The resident in Pediatric Critical Care Medicine must function as a teacher and assume some administrative responsibilities. Though clinical training in Pediatric Critical Care Medicine must include direct patient care responsibilities, a graduated experience should propel the resident toward supervisory and teaching roles.

IV. CONFERENCES/BASIC SCIENCE

There should be opportunities to participate in regularly scheduled, multi-disciplinary conferences such as sessions reviewing morbidity and mortality, case conferences, journal review, and research conferences.

The training program must include instruction in (or other educational exposure to) related basic sciences including pathology, physiology, microbiology, nutrition/metabolism, biomedical instrumentation, and biostatistics.

V. RESEARCH

A. Faculty Research

A critical aspect of the training is its research environment. The program must provide adequate resources for research, such as laboratory space, equipment for data analysis and statistical consultative services.

The teaching staff must provide evidence of a commitment to and productivity in research in pediatric critical care medicine. This research must be ongoing in clinical and/or basic aspects of this field.

The Residency Review Committee will consider the following as indicative of the commitment of the critical care medicine staff to research:

1. projects which are externally funded by national agencies requiring peer review
2. publications in peer reviewed journals
3. presentations at national or regional scientific meetings
4. research protocols which have been approved by the local Institutional Review Board.

B. Research Program for Residents

Training in Pediatric Critical Care must provide the resident opportunities to contribute new knowledge to this subspecialty. The program must ensure meaningful, supervised research experience for each trainee while maintaining the essential clinical experience. Recent productivity by the program and trainees will be assessed. The program must allow time to design, conduct, evaluate, and prepare for publication one or more clinical or laboratory research projects in the area of Pediatric Critical Care Medicine. This should begin in the first year and continue for the entire program in order to allow adequate time for the development of research skills and to bring a project to completion. The trainees should develop competence in critical assessment of new therapies and of the medical literature. They should be advised and supervised by qualified pediatric staff members in the conduct of research.

²⁸ Individuals who plan to seek certification by the Sub-board for Pediatric Critical Care Medicine of the American Board of Pediatrics should communicate with the President of the American Board of Pediatrics regarding the requirements for certification.

Pediatrics—Critical Care Medicine

The program must provide the opportunity for residents to participate in research seminars and in relevant scientific meetings. The residents must have the opportunity to learn to communicate their knowledge to others, both orally and in written form; conduct lectures, seminars, and clinical conferences; and prepare a written report of their research activities either for faculty review or for publication.

VI. STAFF**A. Program Director**

The director of the training program should be currently certified by the American Board of Pediatrics and be certified by the Sub-Board for Pediatric Critical Care Medicine or must possess acceptable equivalent qualifications. This individual must have demonstrated competence as an educator and researcher and should have adequate administrative experience to direct the program.

B. Other Faculty

Appropriate consultant and collaborating faculty in related disciplines must be available at the facility housing the residency program. This must include specialists in the various pediatric subspecialties and surgeons having special expertise with pediatric patients. The faculty must also include specialists in cardiovascular surgery; neurosurgery; radiology; anesthesiology; orthopedics; otolaryngology; neurology; psychiatry; nephrology; pathology; social services and nursing who have sufficient experience with pediatric patients to qualify them to play a part in the residents' education.

Essential physician staff for the training program are:

1. At least two pediatric intensivists, to provide adequate supervision of residents, and to ensure the educational and research quality of the program;
2. A pediatric cardiologist as a consultant and teacher who must be certified by the appropriate subspecialty board or have equivalent credentials;
3. A pediatric pulmonologist as a consultant and teacher who must be certified by the appropriate subspecialty committee or have equivalent credentials;
4. A neonatologist as a consultant and teacher who must be certified by the appropriate subspecialty board or have equivalent credentials;
5. An anesthesiologist with pediatric expertise as a consultant and teacher; There should be in-house, 24-hour anesthesiology coverage;
6. A pediatric infectious disease specialist.

All of the members of the physician teaching staff should be currently certified by the appropriate specialty Board and should be certified by the relevant Sub-Board of the American Board of Pediatrics, where appropriate. Where this is not the case, evidence of suitable equivalent qualifications must be provided. The RRC will determine the acceptability of equivalent qualifications.

The following other staff are essential to the program to contribute to the resident's understanding of the broad impact of pediatric intensive care:

1. A respiratory therapy staff adequate to meet the clinical needs of patients and the educational needs of the resident in pediatric critical care;
2. A skilled nursing staff capable of providing pediatric intensive care to the patients and contributing to the resident's understanding of the bed-side nursing procedures involved in caring for these patients;
3. Pediatric social workers and support staff must also be available to meet the needs of ICU patient and their families.

The following staff are recommended:

- a) A bioengineer
- b) A statistician and/or epidemiologist

- c) An ethicist.

VII. PATIENT POPULATION

An adequate number of pediatric ICU patients must be available for the subspecialty resident in pediatric critical care to acquire competence in the management of critically ill infants, children, adolescents and young adults, including pre- and post-operative care of the surgical patient. In the case of a patient on the surgical service the pediatric resident should collaboratively participate with the surgeon who is managing the care of the patient. In order to meet the educational objectives of the program the average daily census in the ICU should be at least four patients per resident assigned to the pediatric critical care service.

The number of patients requiring mechanical ventilation must be sufficient to provide each trainee the opportunity to become skilled in their management. There must be available to the teaching program an adequate number of patients in the pediatric age groups requiring major surgery, including cardiac and neurosurgery, to assure that the subspecialty resident participates in the intensive care of these patients.

VIII. FACILITIES

A. Facilities and equipment must meet the generally accepted standards of modern intensive care units and must be available within the institution on a 24-hours-a-day basis. These include but are not limited to:

1. Micro-chemistry laboratory
2. Blood gas laboratory
3. Hematology laboratory
4. Blood bank
5. Diagnostic bacteriology and virology laboratories
6. Radiology facilities with portable capabilities for bedside use
7. Facilities for special radiographic imaging including computerized axial tomography and radionuclide scanning
8. EKG laboratory with portable capabilities for bedside use
9. Echocardiography laboratory with portable facilities
10. EEG laboratory with portable capabilities for bedside use
11. Cardiac catheterization facility

B. In addition to these essential diagnostic and support facilities, the following are considered highly desirable and should be available:

1. Clinical toxicology laboratory
2. Laboratory which can screen for inborn errors of metabolism

IX. EVALUATION**A. Within the Program**

A training program in Pediatric Critical Care Medicine must have an ongoing program for the functional assessment of resident performance, faculty performance, patient care and program objectives.

1. Evaluation of the residents

The program must have formal mechanisms by which the residents are evaluated on a regular basis. A written record of these evaluations must be maintained and these must be formally reviewed with the residents.

2. Evaluation of faculty

Teaching faculty must be evaluated on a regular basis. Documentation of faculty evaluation must include: teaching ability and commitment as well as clinical knowledge and participation in scholarly activity. There must be a formal mechanism by which the residents in the program participate in this evaluation in a confidential manner.

3. Evaluation of the program

There must be documented evidence of periodic review and evaluation of the program in relation to the educational goals, the needs of the residents and the clinical and research responsibilities of the faculty. Information gained from these evaluations should be used to implement improvements in the program.

B. By the Residency Review Committee

Each program will be evaluated by the Residency Review Committee at regular intervals. Ordinarily, such reviews will coincide with a review of the core program to which the subspecialty program is attached. The Committee will judge the degree of compliance with the published standards.

One measure of the quality of a training program is the performance of its graduates on the certifying examination of the Sub-board Committee of Pediatric Critical Care Medicine. In its evaluation of these programs the RRC will take into consideration the information provided by the American Board of Pediatrics.

Effective: February 1989 ACGME: February 1989

Special Requirements for Programs in Pediatric Endocrinology

I. INTRODUCTION

The purpose of the training program is to provide the resident with the background to diagnose and manage endocrine diseases and to understand the physiology of hormonal regulation in childhood and adolescence. The program should be organized and conducted so as to assure an appropriate environment for the well-being and care of the patients as well as one which encourages scholarship on the part of the residents.

Training programs in pediatric endocrinology must exist in conjunction with an accredited three-year pediatric residency program; these postgraduate programs should not dilute the experience with patients available to the core program. Rather, the presence of these programs should assure the availability of all facilities and personnel necessary for the complete care of the infant, child and adolescent patient. A thorough knowledge of the growth and development of the normal child as well as a broad understanding of all aspects of child care are prerequisites for the proper management of individuals in the pediatric age group with endocrinologic problems.

Prerequisite training for entry into a pediatric endocrinology program must include the satisfactory completion of a pediatric residency, or its equivalent.

II. DURATION OF TRAINING

Programs must provide two years of educational experience in pediatric endocrinology and responsibilities for the care of patients with endocrinologic and metabolic disorders. While the training of an individual physician need not be confined to a single approved center, such training in a non-approved institution should not be more than three months of each year of training.

III. SCOPE OF TRAINING

The training program must emphasize fundamentals of clinical diagnosis with special emphasis on history taking and physical examination. Overall training should provide for progressive educational experience and responsibility. A training program in pediatric endocrinology should include a sufficient number of patients for clinical experience which will allow the trainee to obtain in-depth knowledge of the management of infants, children, and adolescents with endocrinologic disorders. The clinical program must provide for sufficient experience in the management of ambulatory patients with diabetes mellitus as well as experience with the hospitalized diabetic. General endocrinologic problems, which the resident should care for, should include children referred for: short stature, constitutional delay, genetic short stature, growth hormone deficiency, disorders of thyroid hormone physiology, secretion and synthesis, disorders of adrenal glucocorticoid physiology, secretion and metabolism, disorders of androgen excess and metabolism, the management of thyroid nodules and neoplasms, disorders of sexual development, disorders of calcium and phosphorous metabolism including rickets, parathyroid disorders,

and vitamin D metabolism, disorders of fluid and electrolyte metabolism including diabetes insipidus and disorders of aldosterone metabolism. There must be clinical exposure to children with carbohydrate disorders including diabetes mellitus and hypoglycemia. The residents should be involved in the care of adolescents in order to gain knowledge of normal pubertal and hormonal alterations occurring during this phase of life and abnormal conditions, such as pituitary deficiency and gonadal dysfunction.

The trainees must be exposed to the proper use of laboratory techniques for measurement of hormones in body fluids; particular emphasis should be placed upon recognition of the limitations and pitfalls of interpretation of laboratory results. They should be familiar with normal variations that occur in laboratory data at different ages. Residents should be provided with the background which will enable them to utilize the diagnostic procedures of endocrinology involving radiology and nuclear medicine; formal rotations through such laboratories should be included. An opportunity must be available for the resident to learn about the pertinent aspects of genetics. Particular emphasis should be placed on the areas of counseling, biochemical genetics, cytogenetics and their phenotypic expression.

The training program should include instruction in related basic sciences. These include: (1) endocrine physiology and biochemistry, (2) embryology of endocrine and related systems with emphasis on sexual differentiation, (3) genetics including laboratory methods, cytogenetics and enzymology, and (4) aspects of immunology pertinent to understanding endocrine disease and the use of immunoassays. The training program should include a meaningful exposure to endocrinological research and should identify a defined segment of time during which the resident participates in such scholarly activity.

IV. RESEARCH

A critical aspect of the training program is its research environment. There should be evidence of a commitment to research and investigation in pediatric endocrinology and an ongoing active research with investigation into clinical and basic aspects of various endocrinologic problems by the teaching staff. Within the institution, the resident should be exposed to and take part in research programs which provide an environment conducive to a questioning attitude, to protocol development, and to critical analysis. Ideally, the residents should help design, conduct, evaluate and prepare for publication a clinical or laboratory research project in the area of endocrinology. The completion of a research project during the training program is strongly encouraged. The resident should be able to communicate his knowledge to others both orally and in written form, conduct lectures, seminars and clinical conferences and prepare a written report of his/her research activities either for faculty review or publication.

V. STAFF

The director of the program should be certified by the Sub-Board of Pediatric Endocrinology of the American Board of Pediatrics, or must possess acceptable equivalent credentials. He/she must have demonstrated competence as a teacher and researcher, and should have adequate administrative experience to direct the program.

Appropriate consultant faculty should be available to provide the trainee with a defined educational experience in related disciplines, including: surgery, obstetrics/gynecology, internal medicine, psychiatry, neurology, radiology, nuclear medicine, genetics and pathology.

Supervision of residents must be provided by members of the teaching staff who are interested in teaching as well as in the care of patients and who can devote adequate time to both of these endeavors. The supervising faculty should include individuals who are active and competent in endocrinological research.

Pediatrics—Hematology/Oncology

VI. PATIENT POPULATION AND FACILITIES

Adequate numbers of children and adolescents with endocrine disorders, growth disturbances and related metabolic disorders should be available. Patients with diabetes mellitus should be a part of the patient population. It is particularly important that the resident have continuing responsibility for care of patients with diabetes and other chronic endocrine disorders. Clinic should meet at least once weekly.

Facilities should include: 1) space in an ambulatory setting for optimal evaluation and care of patients, 2) an inpatient area with full array of pediatric and related services staffed by pediatric residents and faculty. Full support services must include radiology, laboratory, nuclear medicine and pathology. An adequate library with appropriate periodicals and texts must be available.

VII. EVALUATION

The program must have an on-going functional assessment of the following components of the educational program:

- resident performance
- faculty performance
- patient care
- program objectives

Well defined mechanisms for evaluation of these components must be developed as well as a methodology for utilizing the feedback for improvement of the program.

VIII. CONCLUSION

The provisions of the General Requirements must also be met for accreditation. Individuals who plan to seek certification by the American Board of Pediatrics, Sub-Board of Pediatric Endocrinology, should communicate with the President of the American Board of Pediatrics regarding the requirements for certification.

One measure of the quality of a program is the performance of its graduates on the examinations of the Sub-Board of Pediatric Endocrinology of the American Board of Pediatrics.

Effective: July 1983 ACGME: May 1983

Special Requirements for Programs in Pediatric Hematology/Oncology

I. INTRODUCTION

The purpose of the training program is to provide the residents with the background to diagnose and manage hematologic and oncologic diseases. This background includes an understanding of the physiology of blood and bone marrow function, as well as the pathophysiology of hematologic disorders and malignant disease.

Training programs in pediatric hematology/oncology must exist in conjunction with accredited three-year pediatric residency programs, but should not dilute the experience with patients which is available to the core program. Rather, the presence of these programs should assure the availability of all facilities and personnel necessary for the complete care of the infant, child and adolescent patient. A thorough knowledge of the growth and development of the normal child as well as a broad understanding of all aspects of child care are prerequisites for the proper management of patients with hematologic and oncologic problems.

II. DURATION OF TRAINING

Programs must provide two years of progressive educational experience and responsibility in the elements of pediatric hematology and oncology.

III. SCOPE OF TRAINING

The training program must emphasize the fundamentals of clinical diagnosis with special emphasis on history taking and physical examination. A program in pediatric hematology/oncology should

provide enough clinical experience with both inpatients and outpatients who have hematologic and oncologic disorders for the residents to develop facility in diagnosing and managing common and unusual problems.

The program should include hematologic disorders of the fetus and newborn, congenital and acquired disorders of red blood cells, white blood cells and platelets, bone marrow failure, myeloproliferative disease, disturbances of iron metabolism, congenital and acquired coagulation defects, hemoglobinopathies, immunodeficiencies, leukemia, histiocytosis, and solid tumors of organs, soft tissue and bone.

In addition to specific hematologic and malignant disorders, the resident must have the opportunity to become familiar with all aspects of chemotherapy, including treatment protocols and management of complications, diagnosis and treatment of infections in the compromised host, appropriate use of transfusion of the various blood components, plasmapheresis and bone marrow transplantation. The resident should learn the methods of physiologic support of the cancer patient including parenteral nutrition, control of nausea and management of pain. The staging and classification of tumors, complete knowledge of the application of multimodal therapy, learning to function as a member of the "oncology team," learning the epidemiology and etiology of childhood cancer, making good observations, and keeping accurate patient data are vital aspects of pediatric oncology training. The resident should participate in the activities of the Tumor Board and in the provision of comprehensive care to the child with cancer. He should have experience in support of the patient, family and staff in dealing with terminal illness. Development of skills in communication and counseling is important for the resident.

The residents should have the opportunity to teach, organize educational conferences and develop elementary skills in medical writing.

The residents must be exposed to the proper use of laboratory techniques for diagnosis. There should be particular emphasis on recognition of the limitations of the various methods and the pitfalls in interpretation of laboratory results. They should be familiar with the normal variations in laboratory data that occur at different ages and should know the influence of medications, toxins and systemic disease on hematologic values.

The residents should be provided with the background to enable them to utilize the diagnostic procedures of hematology and oncology. These include: a) the performance and interpretation of bone marrow aspiration and biopsy, b) venepuncture, c) lumbar puncture with evaluation of cerebrospinal fluid, d) use of the microscope, and e) interpretation of peripheral blood films. Appropriate educational experiences in the laboratories, including blood bank and tissue pathology, should be included.

The resident should be able to use the diagnostic services of radiology, nuclear medicine, computerized tomography, sonography, angiography, clinical chemistry, microbiology, immunology and genetics in evaluation of patients with hematologic and oncologic disorders.

The training program should provide instruction in the related basic sciences. These include: (a) structure and function of hemoglobin and iron metabolism, (b) the phagocytic system, (c) immunology, (d) splenic function, (e) cell kinetics, (f) immunology, (g) coagulation, (h) genetics, (i) the principles of radiation therapy, (j) the characteristics of malignant cells, (k) tissue typing, (l) blood groups, (m) characteristics of chemotherapeutic agents, (n) microbiology and anti-infective agents in the compromised host, (o) bone marrow transplantation and graft versus host disease, and (p) nutrition.

IV. RESEARCH

A critical aspect of the training program is its research environment. There should be evidence of a commitment to research and investigation in pediatric hematology/oncology and an ongoing active research with investigation into clinical and basic aspects of various related problems by the teaching staff. Within the institution, the resident should be exposed to and take part in research programs which provide an environment conducive to a questioning attitude, to protocol development, and to critical analysis. Ideally, the residents should help design, conduct, evaluate and prepare for publication a clinical or laboratory research project in the area of hematology/oncology. The completion of a research project during the training program is strongly encouraged. The resident should be able to communicate his knowledge to others both orally and in written form, conduct lectures, seminars and clinical conferences and prepare a written report of his/her research activities either for faculty review or publication.

V. STAFF

The director of the program should be certified by the Sub-Board of Hematology/Oncology of the American Board of Pediatrics, or must possess acceptable equivalent credentials. He/she must have demonstrated competence as a teacher and researcher, and should have adequate administrative experience to direct the program.

Appropriate consultant faculty should be available to provide the trainee with a defined educational experience in related disciplines, including: surgery and surgical specialties, radiation oncology, radiology, gynecology, infectious disease, pathology, psychiatry, immunology, cardiology, neurology, endocrinology, gastroenterology and genetics.

Supervision of residents must be provided by members of the teaching staff who are interested in teaching as well as in the care of patients and who can devote adequate time to both of these endeavors. The supervising faculty should include individuals competent in research in hematology and oncology.

VI. PATIENT POPULATION AND FACILITIES

Adequate numbers of patients with hematologic and oncologic disorders ranging in age from newborn through adolescence must be available. It is particularly important that residents have continuing responsibility for the care of patients with malignant disease and chronic hematologic problems. There should be sufficient opportunity for the resident to provide consultation on a variety of patients to become familiar with the hematologic manifestations of a broad spectrum of pediatric illnesses.

Space in an ambulatory setting must be provided for optimal evaluation and care of patients. This should include facilities for outpatient chemotherapy and transfusions, and an inpatient area with full array of pediatric and related services staffed by pediatric residents and faculty. Full support must include radiology, laboratory, pathology, intensive care, respiratory therapy, physical therapy, nutrition, social services, psychiatry and psychology.

An adequate library with appropriate periodicals and texts must be available.

VII. EVALUATION

The program must have an on-going functional assessment of the following components of the educational program:

- resident performance
- faculty performance
- patient care
- program objectives

Well defined mechanisms for evaluation of these components must be developed as well as a methodology for utilizing the feedback for improvement of the program.

VIII. CONCLUSION

The provisions of the General Requirements must also be met for accreditation. Individuals who plan to seek certification by the American Board of Pediatrics, Sub-Board of Hematology/Oncology, should communicate with the President of the American Board of Pediatrics regarding the requirements for certification.

One measure of the quality of a program is the performance of its graduates on the examinations of the Sub-Board of Hematology/Oncology of the American Board of Pediatrics.

Effective: July 1983 ACGME: May 1983

Special Requirements for Programs in Pediatric Nephrology

I. INTRODUCTION

The purpose of the training program is to provide the residents with the background to diagnose and manage renal diseases and to understand the physiology of fluid and electrolyte regulation in man. The program should be organized and conducted so as to assure an appropriate environment for the well-being and care of the patients while stressing the development of appropriate attitudes on the part of the residents.

Training programs in pediatric nephrology must exist in conjunction with an accredited three-year pediatric residency program. These postgraduate programs should not dilute the experience with patients available to the core program; rather, their presence should assure the availability of all facilities and personnel necessary for the complete care of the infant, child and adolescent. A thorough knowledge of the growth and development of the normal child as well as a broad understanding of all aspects of child care are prerequisites for the proper management of individuals with renal and genito-urinary problems, hypertension and disorders of body fluid physiology.

II. DURATION OF TRAINING

Programs in pediatric nephrology must provide two years of progressive educational experience and responsibility.

III. SCOPE OF TRAINING

The training program must be designed to develop the physician's competence in the clinical diagnosis, pathophysiology and medical treatment of disorders of the kidneys, urologic abnormalities, hypertension and disorders of body fluid physiology in infants, children and adolescents. Experience shall be provided in the therapy of end-stage renal disease, including dialysis and renal transplantation. Training in the selection, performance and evaluation procedures necessary for morphologic and physiological assessment of renal disease must be included. The program must provide the opportunity for the residents to teach in a variety of settings and to participate in basic science, laboratory and clinical research. Opportunity must also be provided for residents to develop competence in counseling chronically ill patients and their families.

The program should offer instruction through courses, workshops, seminars or laboratory experience to provide an appropriate background for residents in the basic and fundamental disciplines related to the kidney, such as embryology, physiology, pharmacology, pathology, immunopathology, genetics, biochemistry and parenteral nutrition.

IV. RESEARCH

A critical aspect of the training program is its research environment. There should be evidence of a commitment to research and investigation in pediatric nephrology and an ongoing active research with investigation into clinical and basic aspects of various problems related by the teaching staff.

Within the institution, the resident should be exposed to and take part in research programs which provide an environment conducive to a questioning attitude, to protocol development and to critical analysis.

Pediatrics—Pulmonology

Ideally, the residents should help design, conduct, evaluate and prepare for publication a clinical or laboratory research project in the area of nephrology. The completion of a research project during the training program is strongly encouraged. The resident should be able to communicate his knowledge to others both orally and in written form, conduct lectures, seminars and clinical conferences and prepare a written report of his/her research activities either for faculty review or publication.

V. STAFF

The director of the program should be certified by the Sub-Board of Pediatric Nephrology of the American Board of Pediatrics, or must possess acceptable equivalent credentials. He/she must have demonstrated competence as a teacher and researcher, and should have adequate administrative experience to direct the program. Appropriate consultant faculty should be available to provide the trainee with a defined educational experience in related disciplines, including: urology, surgery, pathology, radiology, immunology, infectious disease and organ transplantation.

Supervision of residents must be provided by members of the teaching staff who are interested in teaching as well as in the care of patients and who can devote adequate time to both of these endeavors. The supervising faculty should include individuals competent in research in the area of nephrology.

VI. PATIENT POPULATION AND FACILITIES

Adequate numbers of infants, children and adolescents with renal disorders, urologic abnormalities, hypertension and disorders of body fluid physiology should be available. The facilities available must be sufficient to provide continuing contact with patients in an inpatient and ambulatory setting. Transplantation and dialysis are essential components of the program. In addition, certain ancillary support services and facilities must be available. These include urology, radiology, pathology, nuclear medicine, laboratory, nutrition services, nursing services, social services and individuals skilled in dealing with the dying patient. Appropriate research facilities, which enable the resident to carry out scholarly activities, are an important part of a program. An adequate library with appropriate periodicals and texts must be available.

VII. EVALUATION

The program must have an on-going functional assessment of the following components of the educational program:

- resident performance
- faculty performance
- patient care
- program objectives

Well defined mechanisms for evaluation of these components must be developed as well as a methodology for utilizing the feedback for improvement of the program.

VIII. CONCLUSION

The provisions of the General Requirements must also be met for accreditation. Individuals who plan to seek certification by the American Board of Pediatrics, Sub-Board of Pediatric Nephrology, should communicate with the President of the American Board of Pediatrics regarding the requirements for certification.

One measure of the quality of a program is the performance of its graduates on the examinations of the Sub-Board of Pediatric Nephrology of the American Board of Pediatrics.

Special Requirements for Training Programs in Pediatric Pulmonology**I. INTRODUCTION**

The purpose of the training program is to provide the resident with the background to diagnose and manage pediatric patients with acute and chronic respiratory disorders, including those that are life threatening, and to prepare the resident to conduct research in this special field. The program should emphasize normal pulmonary physiology in pediatric patients and correlation of pathophysiology with clinical disorders. It must require research and provide opportunity for the development of teaching skills on the part of the residents. This educational program must be organized and conducted in a way which assures an appropriate environment for the well-being and care of the patients and their families.

A training program in pediatric pulmonology must exist in conjunction with and be an integrated part of an accredited three-year core pediatric residency program but must not dilute the experience with patients available to residents in the core program. Rather, the presence of these programs should assure the availability of all facilities and personnel necessary for the complete care of the pediatric patient. A thorough knowledge of normal growth and development, as well as a broad understanding of all aspects of pediatric health care, are prerequisites for the proper management of infants, children, adolescents and young adults with pulmonary problems.

II. DURATION OF TRAINING

A minimum training period of two years²⁹ is required and must include progressive educational experience and responsibility in the various aspects of pulmonary pediatrics.

III. SCOPE OF TRAINING

The training program must be designed to develop the physician's competence in the clinical diagnosis, pathophysiology and medical treatment of respiratory disorders in infants, children, adolescents and young adults. There must be training in the selection, performance, and evaluation of procedures necessary for morphologic and physiologic assessment of pulmonary diseases.

The clinical component must be broadly based with experience in a variety of pediatric pulmonary problems. The patient population must be sufficiently varied and frequently encountered to ensure the pediatric pulmonology resident the opportunity to become clinically competent in its management.

Clinical experience in the interpretation of a variety of diagnostic tests and the performance of therapeutic procedures must be available to the resident. Examples are the interpretation of new imaging techniques in relation to conventional x-rays and lung scans, tests of pulmonary function, evaluation of host defense mechanisms and assessment of non-respiratory functions of the lungs. The resident must have the opportunity to become proficient in bronchoscopy, thoracentesis, and in physical and respiratory therapy. Training must include experience in respiratory intensive care procedures, e.g., tracheal intubation, mechanical ventilation, cardiopulmonary resuscitation, and must provide the opportunity for residents to develop an understanding of how a patient's critical respiratory problems affect other critical organ systems.

The program must offer instruction through courses, workshops, seminars and laboratory experience to provide an appropriate experience for residents in the basic and fundamental disciplines related to the lung, such as embryology, physiology, pharmacology, pathology, allergy and immunology, immunopathology and genetics. Training must be provided in the evaluation of the psychosocial aspects of

²⁹ Individuals who plan to seek certification by the American Board of Pediatrics, Sub-board for Pediatric Pulmonology, should communicate with the President of the American Board of Pediatrics regarding the requirements for certification.

chronic pulmonary disease as they affect the pediatric patient and family. Opportunity must also be provided for residents to develop competence in counseling chronically ill patients and their families. Health education and preventive measures related to pulmonary disease should also be emphasized.

The resident in pediatric pulmonology should be exposed to formal sessions related to organizing teaching programs, on medical writing, and on oral presentation. The resident must have the opportunity to develop teaching skills by conducting lectures, seminars and clinical conferences and by preparing written reports and teaching material. These efforts must be reviewed and evaluated by the supervising faculty.

The resident must be provided with instruction and experience in operational aspects of a pediatric pulmonology facility. Knowledge of staffing needs, unit management, grant proposals, and planning for program development must be acquired.

IV. PATIENT POPULATION AND FACILITIES

A. Patient Population

An adequate number and variety of patients with pulmonary disorders ranging in age from newborn through young adulthood must be available. It is particularly important that residents have continuing responsibility for the care of patients with chronic pulmonary problems. There should be sufficient opportunity for the resident to provide consultation on a variety of patients to become familiar with the pulmonary manifestations of a broad spectrum of pediatric illnesses.

The clinical experience must involve patients having a broad variety of pediatric pulmonary problems including, but not limited to, the following categories:

1. asthma and allergic disorders affecting the pulmonary system
2. bronchopulmonary dysplasia
3. cystic fibrosis
4. lower respiratory tract infections
5. newborn respiratory diseases
6. pulmonary intensive care of infants and children
7. disorders of control of breathing, e.g., apnea
8. airway appliances and chronic ventilatory assistance
9. aspiration syndromes
10. anomalies of the respiratory system
11. chronic suppurative lung disease
12. evolution of pulmonary problems in the compromised airway
13. other respiratory diseases such as collagen vascular disease, hemosiderosis, fibrosing alveolitis and acute lung injuries
14. multiple trauma to include carbon monoxide poisoning, respiratory distress associated with head trauma, and rib fracture.

B. Facilities must include:

1. space in an ambulatory setting for optimal evaluation and care of patients
2. an inpatient area with full pediatric and related services staffed by pediatric residents and faculty
3. full support services including radiology, laboratory, nuclear medicine, and pathology
4. pediatric intensive care unit
5. neonatal intensive care unit
6. pediatric pulmonary function laboratory capable of measuring lung volumes including body plethysmography, flows, gas exchange and bronchoprovocation studies
7. invasive and non-invasive pediatric cardiac laboratories
8. an inpatient unit capable of meeting the needs of young adults with cystic fibrosis including consultative evaluation by internists where appropriate
9. flexible bronchoscopy capability
10. adequate resources for research including statistical consultation, laboratory space and computer services.

V. RESEARCH AND SCHOLARLY ACTIVITY

A. Faculty Research

A critical aspect of the training is its research environment. The program must provide adequate resources for research, such as laboratory space, equipment for data analysis and statistical consultative services.

The teaching staff must provide evidence of a commitment to and productivity in research in pediatric pulmonology. This research must be ongoing in clinical and/or basic aspects of this field.

The Residency Review Committee will consider the following as indicative of the commitment of the pediatric pulmonology staff to research:

1. projects which are externally funded by national agencies requiring peer review
2. publications in peer-reviewed journals
3. presentations at national or regional scientific meetings
4. research protocols that have been approved by the local Institutional Review Board.

The involvement of teaching staff in national and regional pulmonary organizations should also be encouraged. One measure of the adequacy of the teaching staff is the degree to which they are committed to and productive in research and other scholarly activities.

B. Research Program for Residents

The program must ensure meaningful, supervised research experience for each trainee while maintaining the essential clinical experience. Regularly scheduled sessions for research presentations and critiques, instruction in study design, statistics, and epidemiology should be included. Trainees should develop competence in critical assessment of new therapies and of the medical literature.

The trainees must help design, conduct, evaluate and prepare for publication a clinical or laboratory research project in the area of pulmonology. They should be taught how to communicate their knowledge to others both orally and in written form, conduct lectures, seminars and clinical conferences and prepare a written report of their research activities either for faculty review or publication. The completion of a research project during the training program is strongly encouraged. They should be supervised by qualified pediatric staff members in the conduct of research.

This experience should begin in the first year and continue for the entire duration of training in order to allow adequate time for the development of research skills and to bring a project to completion. Recent productivity by the program and by the trainees will be assessed.

VI. TEACHING STAFF

A. Program Director

The director of the training program should be currently certified by the American Board of Pediatrics and be certified by the Sub-Board of Pediatric Pulmonology or must possess acceptable equivalent qualifications. The Residency Review Committee will judge the adequacy of alternate qualifications.

The director must have demonstrated competence as a teacher and researcher and shall have adequate administrative experience and competence to direct the program.

B. Faculty

In addition to the program director there must be at least one other qualified faculty member in pediatric pulmonology to ensure continuity of the educational program, to provide adequate supervision of the residents and the required academic and research components of their training.

In addition, consultant faculty in related disciplines must be available at the institution where the training takes place. These must include faculty with special expertise in the following areas:

1. pediatric cardiology

Physical Medicine and Rehabilitation

2. pediatric critical care
3. neonatology
4. pediatric surgery
5. allergy/immunology
6. pediatric otolaryngology
7. pediatric infectious disease
8. pediatric radiology
9. pediatric anesthesiology
10. pediatric pathology

These essential members of the teaching staff should be certified by the appropriate Sub-Board of the American Board of Pediatrics or must possess suitable equivalent qualifications. The Residency Review Committee will determine the acceptability of such equivalent qualifications. In addition, consultants should be available in the following areas:

1. genetics
2. pediatric gastroenterology
3. pediatric neurology
4. developmental pediatrics
5. nutrition

C. Other Personnel

The following staff are essential:

1. A pediatric respiratory therapy staff sufficient to meet the clinical needs of patients and the teaching of parents, and to contribute to the education of the resident
2. Nurses experienced in pediatric pulmonology
3. Pediatric social workers
4. Pediatric nutritionists

VII. EVALUATION**A. Within the Program**

A training program in pediatric pulmonology must have formal mechanisms for the on-going assessment of resident performance, faculty performance, patient care and program objectives.

1. Evaluation of the residents

The program must have formal mechanisms by which the residents are evaluated on a regular basis. A written record of these evaluations must be maintained and these must be formally reviewed with the residents.

2. Evaluation of faculty

Teaching faculty must be evaluated on a regular basis. Documentation of faculty evaluation must include: teaching ability and commitment as well as clinical knowledge and participation in scholarly activity. There must be a formal mechanism by which the residents in the program participate in this evaluation in a confidential manner.

3. Evaluation of the program

There must be documented evidence of periodic review and evaluation of the program in relation to the educational goals, the needs of the residents and the clinical and research responsibilities of the faculty. As part of this process the program director should monitor the performance of the graduates of the program on the certifying examination of the Subcommittee on Pediatric Pulmonology. Information gained from these evaluations should be used to implement improvements in the program.

B. By the Residency Review Committee

Each program will be evaluated by the Residency Review Committee at regular intervals. Ordinarily, such reviews will coincide with a review of the core program to which the subspecialty program is attached. The Committee will judge the degree of compliance with the published standards.

One measure of the quality of a training program is the performance of its graduates on the certifying examination of the Sub-board

Committee of Pediatric Pulmonology. In its evaluation of these programs the RRC will take into consideration the information provided by the American Board of Pediatrics.

Effective: February 1989 ACGME: February 1989

18. SPECIAL REQUIREMENTS FOR RESIDENCY TRAINING IN PHYSICAL MEDICINE AND REHABILITATION

I. INTRODUCTION

1.1 In addition to the general requirements, an approved residency in physical medicine and rehabilitation must document that it provides an educational experience of such quality and excellence as to assure that its graduates possess those competencies necessary to entry level independent practice of this specialty. This must include knowledge about the diagnosis, etiology, treatment, prevention, and rehabilitation of those neuromusculo-skeletal, cardiovascular, pulmonary, and other system disorders common to this specialty in patients of both sexes and all ages. The program must provide for the graduate to develop the attitudes and psychomotor skills required to:

- a) perform the general and specific physiatric examination procedures and laboratory procedures such as electromyography and nerve conduction studies,
- b) modify his/her history taking technique to include data critical to the recognition of physical and psychosocial impairments which may create functional disabilities,
- c) be able to make sound clinical judgments, and
- d) design rehabilitation strategies to minimize and prevent impairment and maximize functional independence with return of his/her patient to family and community.

The program must provide for the graduate to be able to effectively coordinate a team of allied rehabilitation practitioners to the maximum benefit of his/her patient by:

- a) thorough understanding of each allied health professional's role,
- b) the ability to write adequately detailed prescriptions for physiatric treatment, and
- c) the acquiring of management and leadership skills necessary to rehabilitation team leadership.

Additionally, the program must provide for the graduate to be aware of his/her own strengths and limitations and of the necessity for continued professional development. The program must provide for the resident to develop the necessary written and verbal communication skills essential to the effective practice of physiatry.

1.2 The organization and philosophy of the residency program must make the resident aware that there are no short cuts to clinical competence and no substitutes for hard individual study. The initiative and originality of all residents must be stimulated, their independence of mind promoted, and their critical appraisal of current literature encouraged.

II. DURATION OF TRAINING

2.1 a) A minimum of four years of graduate medical education is necessary to train a physician contemplating specialization in this field, three years of which must be physical medicine and rehabilitation training.

b) One year of the training is to develop fundamental clinical skills. One year of the total training must consist of an accredited Transitional Year or include six months in family practice, internal medicine, pediatrics, or general surgery, or a combination of these.

The other six months of this year may include any combination of the following specialties:

Anesthesiology, cardiology, critical care medicine, emergency medicine, family practice, general internal medicine, general surgery,

nephrology, neurology, neurosurgery, oncology, orthopedic surgery, pediatrics, psychiatry, pulmonary medicine, radiology, rheumatology, urology, and vascular medicine.

Training in any of the specialties selected during this year must be for a period of at least one month. This training must take place within the first half of the total training.

2.2 Programs can choose either to provide three years of physical medicine and rehabilitation training and appoint residents at the PG-2 level and/or to provide four years of training to include these fundamental clinical skills.

2.3 A program of three years duration is responsible for the thirty-six months of physical medicine and rehabilitation training and responsible for assuring that residents appointed at the PG-2 level have achieved training in fundamental clinical skills. A program of four years duration is responsible for the quality of the integrated educational experience for the entire four years, which includes training in fundamental clinical skills.

III. ADMINISTRATION AND ORGANIZATION

3.1 Physical medicine and rehabilitation should be organized as a major specialty, operating as a service department to the broad fields of medicine and surgery.

3.2 To provide complete training it is necessary to have beds assigned, preferably in one area and reasonably geographically located to facilitate the physical medicine and rehabilitation mission and training. A minimum census of eight (8) physical medicine and rehabilitation inpatients should be available for each resident assigned to an inpatient service.

3.3 The Program Director. Because the Residency Review Committee believes that the quality of the educational program is of foremost importance, the program director must have the professional ability, enthusiasm and sense of responsibility for this prioritization. The director must have the authority and time needed to fulfill administrative and teaching responsibilities in order to achieve the educational goals of the program and to participate with other institutional program directors in maintaining the quality of all programs. Many institutions have found that a full-time program director is desirable. If the program director is not full-time, then he/she must have adequate time available without other conflicting responsibilities. To maintain program continuity he/she should be assigned over a period of years to the program directorship. Changes of program directorship must be reported immediately to the Residency Review Committee for review of approval status. The program director must be qualified as a teacher, clinician and administrator, and be certified by the American Board of Physical Medicine and Rehabilitation or possess suitable equivalent qualifications as a physiatrist. He/she should possess broad experience in teaching residents and have a sufficient level of clinical experience and competence in management skills.

3.4 There must be a sufficient number of professional medical staff who are highly competent clinicians and motivated towards teaching residents. Ordinarily they should be Board certified or qualified to apply for admission to the examination of the American Board of Physical Medicine and Rehabilitation and/or an appropriate professional society or board, or possess suitable equivalent qualifications. These teachers must participate regularly and systematically in the training program and be readily available for consultations, especially when the resident is faced with a major therapeutic or diagnostic problem, a clinical emergency, or a crisis in patient care. Part-time faculty should have specific teaching responsibilities in which they engage with appropriate regularity. The teachers should be afforded an opportunity on a regular basis for advancing their educational methodology skills and as individuals who set examples for residents, they should make reasonable scholarly contributions, improve clinical care, participate

in research and/or contribute to the professional literature. To improve educational quality a formal system should exist to identify special competencies and weaknesses of professional faculty and attention should be paid to making teaching assignments within their realms of greatest competency. Serious efforts should be made where indicated to correct faculty weakness. Residents should have a formal mechanism for faculty and rotation evaluation which is regularly reviewed by the program chairman.

3.5 Professional staff in the disciplines of nursing, occupational therapy, orthotics and prosthetics, physical therapy, psychology, rehabilitation nursing, social work, speech-language pathology, audiology, and vocational counseling, who are competent in their fields and professionally certified by their respective professional organizations and who are willing and capable of contributing to the resident's education, should be integrated into both the didactic and clinical experience of the resident whenever relevant. There should be evidence of coordination of the teaching roles of the allied health practitioners, and they too should be afforded regular opportunity for improving their educational skills.

3.6 There must be adequate equipment and space available to carry out a comprehensive training program in physical medicine and rehabilitation. Residents should gain familiarity with the safety, calibration and maintenance as well as the clinical use of medical equipment common to the various therapy areas and laboratories. These include diathermies, ultrasound, radiant and conductive heat sources, other thermotherapy and hydrotherapy devices, ultraviolet, exercise equipment, canes, crutches, walkers and other ambulatory aids, wheelchairs, and special devices for the impaired driver, electrodiagnostic and EMG equipment, cystometric equipment and urodynamic laboratory instruments, simple splinting apparatuses, and audiometric devices. The occupational therapy area must be adequately equipped to give the residents experience in activities of daily living, and the evaluation of and training in devices to improve skills in activities of daily living. Psychometric and vocational and social evaluation facilities and test instruments must be adequate to expose the resident to the broad spectrum of their prescription and their use and interpretation in the common practice of rehabilitation medicine. Rehabilitation facilities sponsoring or participating in residency training in physical medicine and rehabilitation should be accredited by the Joint Commission on Accreditation of Healthcare Organizations and/or the Commission on Accreditation of Rehabilitation Facilities. If the facility is not so accredited, reasons why accreditation was not sought or was denied must be explained.

3.7 The residents must have the opportunity to observe and gain fundamental understanding of orthotics and prosthetics, including fitting and manufacturing, through documented arrangements made with appropriate orthotic-prosthetic facilities. All of the items listed under sections 3.6 and 3.7 should include equipment suitable for all age groups with special concern for the availability of modified equipment for the pediatric or geriatric patient.

3.8 The residents should have the opportunity to observe and gain fundamental understanding of the types of patients served, referral patterns and services available in community rehabilitation facilities, including, but not limited to, nursing homes, sheltered workshops and other vocational facilities, schools for the multiply handicapped, deaf and blind, and independent living facilities for the severely physically impaired individual. On-site visits as well as lectures should be offered.

The residents should have the opportunity to observe and gain fundamental understanding of alternative delivery systems for rehabilitation care, including, but not limited to, day hospitals, rehabilitation nursing homes and home health care services. The residents should be exposed to these several types of delivery systems if available in the

Physical Medicine and Rehabilitation

residency program hospital(s). If not available, then some introduction to these types of care should be made by on-site visits as well as didactic lectures.

3.9 The sponsoring institution should provide an adequate, available professional library with suitable basic textbooks and journals pertinent to general medicine and surgery and the specialty of physical medicine and rehabilitation. Loan capabilities with other main or lending libraries should be available. The library must be reasonably available during evening hours and weekends. Some scholarly experience which demands the use of library reference facilities should be a part of the residency program.

3.10 Basic teaching aids such as slide projectors, sound film units, videotape facilities and the like should be available. Reasonable access to these areas on nights and weekends for residents and staff should be available.

3.11 Adequate office space should be available for the faculty and residents to participate both in clinical examination of patients and in self-study.

3.12 Adequate space must be available which is designated for seminars, lectures, and other teaching experiences, to include team conferences and specialty care clinics such as orthotics, prosthetics, children's handicaps and the like.

IV. EDUCATIONAL PROGRAMS

4.1 General. The clinical care of patients is the heart of an adequate program, since the chief objective of residency education is the development of clinical competence in its graduates. The attainment of this chief objective must not be attenuated by participation of the resident in other activities. Physicians must have a keen sense of personal responsibility for continuing patient care and must recognize that their obligations to patients are not automatically discharged at any given time of the day or any particular day of the week. Duty hours and weekend call for residents reflect the concept of responsibility for patients and provide for adequate patient care. It is the responsibility of the program director, however, to ensure and monitor assignment of reasonable inpatient and outpatient duty hours for care to ensure that the resident is not subjected regularly to excessively difficult or unduly prolonged duties. It is also the program director's responsibility to have written guidelines that address these issues. Residents at all levels, on the average, should have the opportunity to spend one full day out of seven free of inpatient and outpatient care duties and, on the average, should be on night call no more often than every third night. The resident must be provided with adequate support, such as sleeping and food facilities during duty hours. Residency is an ongoing responsibility; activities outside the educational program must be monitored so as not to interfere with the resident's ability to perform in the educational process.

4.2 Formal education should have a high priority. Residents must obtain adequate and supervised experience in administration, unit management and teaching. Residents should have the opportunity to participate in structured, supervised research training. A program director may elect to offer a special research or academic track for selected residents. This may take the form of an elective or research rotation. This inclusion of structured research training is not to compromise the attainment of clinical competence.

4.3 Didactic instruction must be well organized, thoughtfully integrated, based on sound educational principles, and carried out on a regularly scheduled basis. In a progressive fashion, it must expose residents to topics appropriate to their level of training. Systematically organized formal instruction (prepared lectures, seminars, assigned reading, etc.) must be an essential part of the residency. Staff meetings, clinical case conferences, journal clubs and lectures by visitors are desirable adjuncts but must not be used as a substitute for an organized didactic curriculum.

4.4 The curriculum must include adequate and systematic training in such basic sciences relevant to physical medicine and rehabilitation as anatomy, physiology, pathology and pathophysiology of the neuromusculoskeletal, cardiovascular and pulmonary systems, kinesiology, functional anatomy, physics, electronics, computer technology and instrumentation related to the field, physiologic responses to the various physical modalities and therapeutic exercises, and the procedures commonly employed by physiatry. This training should be correlated with clinical training but should, when appropriate, include the teaching services of basic scientists. An accessible anatomy laboratory for dissection and anatomy review is highly desirable.

4.5 Number of residents. In order to insure the stimulating educational atmosphere that a peer group provides, a minimum number of residents should be enrolled in a program at all times. It is impossible to exactly define how many residents are necessary to this "critical mass" needed to maintain vitality of a program; however, all programs should have residents in each year of training. In addition, each program should provide educational experiences which bring together all of the residents of the program at frequent and regular intervals. Failure to recruit any new residents for two consecutive years will result in Residency Review Committee review and possible negative action.

4.6 The clinical portion of the curriculum must include a sufficient variety, depth, and volume of clinical experiences.

4.7 The training program must include a significant amount of time spent in responsibility for the direct clinical care of hospitalized patients as well as outpatients. Residents must devote at least one-third of their residency experience to work with hospitalized patients. It is undesirable for a program to devote more than two-thirds of a resident's time to the care of hospitalized patients.

4.8 Clinical experiences should allow for progressive responsibility with lesser degrees of supervision as the resident advances and demonstrates additional competencies. With respect to patient care activities, the program director must establish written guidelines for appropriate supervision of the residents by more senior residents and/or attending physicians with competence appropriate to the acuity, complexity and severity of patient illness. Supervision must include faculty review of a clearly written patient history and physical examination and a meaningful continuous record of the patient's illness, background, management strategies, as well as lucid presentations of the case summary.

4.9 Provision must be made for the resident to review personally pertinent laboratory, biopsy, roentgenographic and imaging materials for his/her patients and also to observe directly the various therapies in the treatment areas.

4.10 The clinical curriculum must be planned to develop measurable competencies to aid in rehabilitation medicine in the following areas:

- a) history and physical examination pertinent to physical medicine and rehabilitation,
- b) assessment of neurological, musculoskeletal and cardiovascular-pulmonary systems, to include evaluation of sensation, reflexes, muscle strength, muscle endurance, joint range of motion, functional capacities, gait analysis, and mental, peripheral vascular, and heart and lung status,
- c) data gathering and interpreting of psychosocial and vocational factors,
- d) techniques for electromyography, nerve conduction and somatosensory evoked potential studies,
- e) prescriptions for orthotics, prosthetics, wheelchairs and ambulatory devices, special beds and other assistive devices,
- f) prescriptions for and supervision of therapeutic modalities and testing performed by physical therapists, occupational therapists,

speech therapists, psychologists, and vocational counselors; use of applicable instruments, as well as the interpretation of results of those instruments.

g) evaluation of cardiopulmonary systems as related to the psychiatric responsibilities for cardiopulmonary rehabilitation.

h) analysis of growth and development pertinent to the rehabilitation of children, and

i) collaboration with other medical professionals and members of the allied health team, including management techniques consistent with the resident's team leadership role.

4.11 The resident must have the opportunity to learn to diagnose, assess and manage the conditions commonly encountered by the physiatrist in order to provide for the rehabilitation of at least the following:

a) acute musculoskeletal pain syndromes.

b) chronic pain management.

c) congenital or acquired myopathies, neuropathies, motor neuron and motor system diseases.

d) head and other trauma, sports injuries.

e) hereditary developmental and acquired central nervous system disorders, including cerebral palsy, stroke, myelomeningocele, multiple sclerosis.

f) spinal cord trauma and diseases including management of neurogenic bladder and bowel and decubitus ulcer prevention and treatment.

g) amputations in patients of all ages.

h) sexual disturbance common to the physically impaired.

i) postfracture care.

j) pulmonary and cardiac disorders commonly seen by physiatrists.

k) diseases, impairments and functional limitations common to the geriatric population.

l) rheumatologic disorders treated by the physiatrist, and

m) medical conditions or complications commonly seen in the rehabilitation patient.

4.12 The resident should have a demonstrable, organized formal system for his/her evaluation with periodic review by faculty members, in-service examination, post-rotation evaluation, and external examinations, such as those provided by the American Academy of Physical Medicine and Rehabilitation. The resident should be provided with regular formal counseling sessions and access to his/her evaluation folder. The resident's rights must be protected by due process procedures. The resident should be aware of his/her and the institution's obligations and rights. The resident should possess a written agreement encompassing the following:

a) the educational experience to be provided, including the nature of assignments to other programs or institutions,

b) resident responsibilities,

c) stipend and/or compensation,

d) vacation, professional leave and sick leave,

e) practice privileges and other activities outside the educational program,

f) professional liability coverage and other insurance benefits,

g) individual educational plans tailored to meet the resident's personal needs or career plans, and

h) guarantee of due process.

4.13 One measure of the quality of a program may be the performance of its residents on the examination of the American Board of Physical Medicine and Rehabilitation.

V. All provisions of the General Requirements must also be met for approval. Residents who plan to seek certification by the American Board of Physical Medicine and Rehabilitation should communicate

with the Executive Director of the Board through their program director to be certain regarding qualification for admission to the certifying examination.

Effective: January 1990 ACGME: September 1989

19. SPECIAL REQUIREMENTS FOR RESIDENCY TRAINING IN PLASTIC SURGERY

PURPOSE:

The fundamental purpose of a Residency Training Program in Plastic Surgery is to educate and train surgeons broadly in the art and science of plastic and reconstructive surgery. As plastic surgery is not an exact science, a variety of educational plans will produce the desired result. However, the following requirements must be met or exceeded in all accredited training programs.

OBJECTIVE:

The objective of a Residency Training Program in Plastic Surgery is the development of a broadly competent and responsible Plastic Surgeon with high moral and ethical character capable of functioning as an independent surgeon.

I. DURATION OF TRAINING

A. The requirement for residency training for plastic surgery is a minimum of two years, one of which must be of senior responsibility.

B. Accreditation by the Residency Review Committee and the Accreditation Council for Graduate Medical Education is required for all years of the training program.

C. If a plastic surgery residency is accredited as a three year program (rather than two), the resident must complete all three years of training in that program.

II. PREREQUISITE GRADUATE EDUCATION

A. Candidates must have satisfactorily completed one of the following:

1. A minimum of three years of clinical training with progressive responsibility in a single general surgery residency program accredited by the ACGME in the United States or the Royal College of Physicians and Surgeons in Canada;

2. A similarly accredited residency program in orthopedic surgery or otolaryngology, including the final year of senior responsibility.

B. The program director should advise resident applicants of the prerequisite requirements of the American Board of Plastic Surgery.

C. The program director is responsible for having documentation on file of the satisfactory completion of the specified prerequisite training before the candidate begins plastic surgery training.

III. FACULTY AND STAFF

A. The Program Director must be certified by the American Board of Plastic Surgery or possess suitable equivalent qualifications in plastic surgery and be an experienced, competent teacher, clinician, and administrator, as determined by the Residency Review Committee.

B. The faculty and attending staff should possess qualifications that contribute to the training program, including high moral and ethical standards.

C. It is incumbent upon the program director to ensure that there is adequate supervision for all resident patient care and educational activities. There must be sufficient numbers of qualified faculty and/or attending staff available at all times to supervise and instruct residents in order to ensure optimal patient care and resident education.

D. The teaching staff should demonstrate an appropriate commitment in time and energy to fulfill the teaching assignments. The teaching staff should participate in appropriate professional societies, pursue their own continuing education and demonstrate an active interest in related research.

Plastic Surgery

E. The program director is responsible for developing and maintaining written guidelines specifically delineating the supervisory responsibilities of the faculty and attending staff in each hospital or facility utilized by the training program, to include promulgation of regular call schedules for the attending and resident staffs. Since residents in plastic surgery will have had prior surgical training, those at more senior levels may be expected to serve as intermediate supervisors when documented prior experience makes it appropriate, but must always have supervision available from faculty or staff.

IV. CLINICAL EXPERIENCE OF PLASTIC SURGICAL TRAINING

A. Training in the specialty of Plastic Surgery deals with the repair, replacement and reconstruction of defects of form and function of the integument and its underlying musculoskeletal system, with emphasis on the craniofacial structures, the oropharynx, the hand, the breast, and the external genitalia. It includes aesthetic (cosmetic) surgery of structure with undesirable form. Special knowledge and skill in the design and transfer of flaps, in the transplantation of tissues, and in the replantation of structures are vital to these ends, as is skill in excisional surgery, in management of complex wounds, and in the use of alloplastic materials. Knowledge of surgical design, surgical diagnosis, surgical and artistic anatomy, surgical physiology and pharmacology, surgical pathology and microbiology, adjunctive oncological therapy, biomechanics, embryology, and surgical instrumentation is fundamental to this specialty. The judgment and technical capability for achieving satisfactory surgical results are mandatory qualities for the plastic surgeon.

B. Training must include clinical experience in the management of congenital and acquired defects of the face, neck, trunk and extremities.

C. The program should provide for training in the following specific areas:

1. congenital defects of the head and neck, including clefts of the lip and palate,
2. neoplasms of the head and neck, including training in appropriate endoscopy,
3. facial trauma, including fractures,
4. aesthetic (cosmetic) surgery of the head and neck, trunk and extremities,
5. plastic surgery of the breast,
6. plastic surgery of the hand/upper extremities,
7. plastic surgery of the lower extremities,
8. plastic surgery of congenital and acquired defects of the trunk and genitalia,
9. burn management, acute and reconstructive,
10. microsurgical techniques applicable to plastic surgery,
11. reconstruction by flaps and grafts,
12. plastic surgery of benign and malignant lesions of the skin and soft tissues.

D. Experience in all 12 categories of surgical experience is important and must not be limited by excessive clinical responsibility in any one or several categories, or by excessive nonclinical activities.

E. Outpatient Experience: There must be a well-organized and well-supervised outpatient clinic. This clinic must operate in relation to an inpatient service used in the program. Residents must have the opportunity to see patients, establish provisional diagnoses, and initiate preliminary treatment plans prior to the patients' admission to the hospital. An opportunity for follow-up care must be provided so that the results of surgical care may be evaluated by the responsible residents. These activities must be carried out under appropriate faculty supervision. If residents participate in pre- and post-operative care in a private office, the program director must ensure that the resident functions with

an appropriate degree of responsibility with adequate supervision. Adequate experience should be provided in office practice procedures and management.

F. The scope of education and the training in the above areas should include management of shock, blood replacement, fluid and electrolyte balance, infection, wound healing, pharmacology, anesthesia, chemotherapy, immunotherapy, histopathology, anatomy, and rehabilitation.

G. Resident experience in patient management should demonstrate graduated and progressive responsibility.

H. Resident experience in a specific area may be provided or enhanced by a rotation through another service or institution. It is the responsibility of the Program Director to see that the educational environment, the volume and variety of patient population and the concept of progressive surgical responsibility is scrupulously followed in such rotations, consistent with the educational requirement standards of the parent service and institution. (Regarding the duration of such rotations, see "I" below.)

I. Whenever rotations outside the accredited program (whether elective or required) total three months or more of the accredited duration of the training period, prior approval of the Residency Review Committee is required.

J. Appointment of Fellows

1. The appointment of other individuals for special training or education, such as fellows, must not detract from the educational opportunities of the residents. The appointment of such individuals must be reported to the Residency Review Committee.

2. Addition of such individuals by a Program Director and/or institution requires a clear statement of the areas of training, clinical responsibilities, duration of the training, and the impact of these individuals on the training of the residents. This statement is to be supplied to the Residency Review Committee at the time the program is reviewed.

3. If individuals so appointed, in the judgment of the Residency Review Committee, detract from the education of the residents, the accreditation status of the program may be adversely affected.

K. To avoid the detrimental effects of excess or chronic fatigue on education and patient care, posted on-call guidelines should include at least one day off-duty every seven days, and on average, every other night off-call. Annual vacation time shall be additional time off. There must be adequate backup if excessive patient care responsibilities lead to resident fatigue sufficient to jeopardize patient care.

L. The participating institutions should provide adequate support, personnel, and equipment to encourage efficiency in the care of patients and to relieve residents of tasks which require neither the skill nor judgment of a physician.

M. The participating institutions should provide adequate support systems, including counseling, to minimize stress and fatigue.

N. Work performed for remuneration while off duty (moonlighting) interferes with the residents' education by producing stress and fatigue. The program director must evaluate this issue with each resident and establish guidelines and policies regarding these activities which protect the educational experience of every resident in the program.

V. DIDACTIC PROGRAM

The scope of plastic surgery is sufficiently broad that a well organized, comprehensive and effective educational curriculum is necessary to ensure that all residents experience training in all the various areas of the specialty, including pertinent related basic science applications. The curriculum content should reflect careful planning with evidence that the cyclical presentation of core specialty knowledge is being supplemented by the addition of current information, including basic science material as related to plastic surgery.

A. Conferences should be organized by the faculty and held to allow discussion of topics selected to broaden knowledge in the wide field of plastic surgery and to evaluate current information.

B. Conferences should embrace the scope of plastic surgery training as outlined in sections IV-C and E.

C. Teaching conferences must include basic science subjects, such as anatomy, physiology, pathology, embryology, radiation biology, genetics, microbiology and pharmacology as related to clinical plastic surgery.

D. There should be regular, documented attendance of conferences by residents and staff.

E. Periodic review of the morbidity and mortality experiences of the service should be documented.

F. Participation in and presentation of educational material at conferences is expected of residents. Adequate time for preparation should be permitted in order both to maximize the educational experience for the residents and emphasize the importance of the experience.

VI. RESEARCH

Facilities for clinical and/or laboratory research by the residents should be provided. Reports of research should be encouraged.

VII. EVALUATION OF EDUCATIONAL PROGRAMS

A. The program director is responsible for the annual collection, compilation, and retention of the number and types of plastic surgery operative procedures performed in all institutions and facilities utilized in the clinical education of residents. This information must be provided in the format and form specified by the Residency Review Committee.

B. Annually the program director must ensure the compilation of a comprehensive record of the number and type of operative procedures performed by each resident completing the program. This record must include all of the procedures in which the plastic surgery resident was either surgeon, teaching assistant, or assistant during that year and must be signed by both the resident and the program director as a statement of its accuracy. This information must be provided in the format and form specified by the Residency Review Committee. These records must be maintained by the program director.

C. The knowledge and progress of each resident, including personality characteristics and ethics, must be evaluated by the Program Director in consultation with the teaching staff in a semi-annual, written review.

1. The review should monitor and evaluate the breadth and depth of the resident's operative experience to ensure adequacy in all 12 specified clinical areas prior to the completion of training.

The review should indicate those areas of knowledge and skill where the resident may act as operating surgeon or teaching assistant.

2. The evaluation should document deficiencies to be corrected prior to completion of the residency program.

3. The evaluations should be communicated to the individual resident in a conference with the Program Director, with a discussion of remedial steps, if any. The review and comments should be signed by the resident and program director and maintained on file by the program director for at least five years.

4. The thoroughness of the individual resident's evaluations and the performance of the residents on the American Board of Plastic Surgery Certifying Examination are among the factors that may be considered by the Residency Review Committee in the overall review of the residency program.

5. There must be a clearly stated basis for annual advancement of a resident and written procedures for redress of grievances and for due process.

D. There should be provisions for annual internal evaluation of the educational, research and clinical aspects of the program. A written summary of these evaluations should be made available at the time of the periodic survey and review of the program.

VIII. COMPLIANCE WITH ESSENTIALS OF ACCREDITED RESIDENCIES

A. The Program Director is responsible for familiarity with the current general Essentials of Accredited Residencies, adopted by the ACGME.

B. The requirements of the current Essentials of Accredited Residencies must be met for approval of a program.

C. The program director and/or institution is responsible for promptly notifying the Executive Secretary of the Residency Review Committee in writing of any major change in the program which may significantly alter the educational experience for the residents, including:

1. Changes in leadership of a section, division, or department of plastic surgery, such as his/her appointment as a permanent or acting program director, section head, division head or chief, or department chairman.

2. Changes in administrative structure such as an alteration in the hierarchical status of the program/department within the institution.

D. The program director must obtain prior approval of the Residency Review Committee for the following changes in the program in order to determine if an adequate educational environment exists to support these changes:

1. For the addition or deletion or any participating institution to which residents rotate for three months or longer (including individual rotations of less than three months, which taken collectively total three months or longer).

2. For the addition or deletion of any rotation for three months or longer.

3. For any change in the approved resident complement of the program.

4. For any change in the length or format of the training program.

Upon review of a proposal for a major change in a program the Residency Review Committee may determine that a site visit is necessary.

IX. BOARD CERTIFICATION

Residents who plan to seek certification by the American Board of Plastic Surgery should communicate with the Secretary of the Board to obtain current information regarding certification prior to beginning their training.

Effective: July 1989 ACGME: February 1989

Special Requirements for Subspecialties of Plastic Surgery

GENERAL INFORMATION

A. A postgraduate fellowship is a prescribed post plastic surgery residency educational experience of at least one year devoted to the enhancement of knowledge and skills in a defined area of plastic surgery. Postgraduate fellowship programs of graduate education in the subspecialties of plastic surgery may be accredited only in institutions which sponsor accredited residency programs in plastic surgery, or which are related by formal agreement to such institutions or programs. Accordingly, subspecialty programs will be considered for accreditation only if they function in direct association with a residency program in plastic surgery accredited by the Accreditation Council for Graduate Medical Education.

B. Postgraduate fellowship education in plastic surgery is a component in the continuum of the educational process; therefore, such education will take place only after completion of an accredited residency in plastic surgery, except under very unusual circumstances and with the prior approval of the Residency Review Committee.

Plastic Surgery—Hand Surgery

C. Postgraduate fellowship programs will be considered for accreditation only in subspecialty areas that meet the requirements for accreditation as established by the Accreditation Council for Graduate Medical Education.

D. The essentials enumerated in the Special Requirements for Residency Training in Plastic Surgery are also applicable to the postgraduate fellowships. In conformity with the Special Requirements, programs must provide an intellectual environment for acquiring the knowledge, skills, clinical judgment and attitudes that are essential to the practice of the specific subspecialty. This objective can be achieved only when the program director, the supporting faculty and staff, and the administration are fully committed to the educational program and when appropriate resources and facilities are present. Effective graduate education is not achieved when the educational program functions primarily to meet service commitments.

The following items, adapted from the Special Requirements for Residency Training in Plastic Surgery, merit emphasis:

1. The postgraduate fellowship program director must be qualified to supervise and to educate fellows appropriately in the specific subspecialty and must be certified by the American Board of Plastic Surgery or possess equivalent qualifications. The program director will be responsible for insuring that adequate facilities and other necessary resources are available to provide an education of high quality. There should be a sufficient number of qualified faculty to provide the educational experience and to evaluate the progress and performance of the fellow. As with residency program directors in plastic surgery, it is essential that postgraduate fellowship program directors devote sufficient time and effort to the postgraduate fellowship program and related activities. It is desirable that the postgraduate fellowship program director is appointed on a full-time basis.

2. A postgraduate fellowship must provide sufficiently advanced education to allow the fellow to acquire special skill and knowledge in a specific subspecialty. This education should consist of academic and technical components. The academic component should emphasize scholarship, self-instruction, teaching, development of analytic skills and surgical judgment, and research creativity. The technical component should ensure the ability of the fellow to perform skillfully the procedures required for the practice of the subspecialty.

E. Programs will be evaluated according to the following postgraduate fellowship prerequisites:

1. A sufficient number of new and follow-up patients must be present to assure appropriate inpatient and outpatient experience for each fellow.

2. Subspecialty conferences, seminars, and literature review activities of high quality and of sufficient number must be regularly scheduled. Active participation of the fellow in the planning and the production of these meetings is essential.

3. A fellow must have the opportunity to provide consultation with faculty supervision and should have clearly defined educational responsibilities for residents, medical students and allied health personnel. These teaching experiences should correlate basic biomedical knowledge with the clinical aspects of the subspecialty.

4. There must be close interaction between the parent residency program in plastic surgery and the postgraduate fellowship programs. Lines of responsibility for the plastic surgery resident and the fellow must be clearly defined. In addition, the fellow should maintain a defined interaction with residents and fellows in other disciplines.

5. A postgraduate fellowship program should have an investigational component. A fellow must learn to design, to carry out and to interpret research studies. Supervised participation in research projects should occur. Time and facilities must be available to research activity.

6. A postgraduate fellowship must offer supervised training in the operative procedures and in the technical skills integral to the

subspecialty discipline involved. Instruction and experience must be sufficient for the fellow to acquire an understanding of the common procedures of the subspecialty, their indications, risks and limitations.

F. Postgraduate fellowship program directors must have a clearly defined method for regular periodic assessment of the performance of the fellow. The assessment must include cognitive, motor, and interpersonal skills, and surgical judgment. There must be provision for regular communication of this information to the fellow and to the residency program director.

G. The following policies and procedures pertain to the accreditation of postgraduate fellowship programs:

1. Hospital information forms to be used for accreditation of a postgraduate fellowship will be distributed to the director of the plastic surgery residency program. It will be the responsibility of the residency program director to collect information from directors of the postgraduate fellowship programs that are to be reviewed for accreditation. A site visitor will review the entire institutional program in plastic surgery, including the postgraduate fellowship programs being considered for accreditation. The statistical and narrative reports for all components of the program will be forwarded to the Residency Review Committee for Plastic Surgery (RRC-PS). The RRC-PS will review the institutional program in its entirety and will determine the accreditation of the plastic surgery residency program and the postgraduate fellowship programs.

2. Postgraduate fellowship programs will be accredited only if the residency program in plastic surgery is accredited. The accreditation status of postgraduate fellowship programs may equal, but not exceed the accreditation status of the parent plastic surgery residency program. A plastic surgery residency program may achieve and retain accreditation whether or not the affiliated postgraduate fellowship programs are accredited. Loss of accreditation of the plastic surgery residency program will result in loss of accreditation of all postgraduate fellowship programs related to that residency.

3. The review cycle for postgraduate fellowship programs will be coordinated with the review cycle for the plastic surgery residency program with provision for separate review of a postgraduate fellowship program when major changes occur.

4. Progress reports may be used to obtain additional information regarding postgraduate fellowship program progress and development.

Effective: February 1986 ACGME: February 1986

Special Requirements for Programs in Hand Surgery

1. EDUCATIONAL PROGRAM

- a. Surgery of the hand includes the investigation, preservation, and restoration of all structures of the upper extremity which directly affect the form and function of the limb, wrist and hand by medical, surgical or physical methods.

- b. Subspecialty education in hand surgery must be organized to provide experience of a sufficient level for the fellow to acquire the competency of a specialist; it must not be less than one continuous year and should ordinarily follow completion of full training in one of the parent disciplines: orthopaedic surgery, plastic surgery, or general surgery.

- c. Clinical experience must include opportunities to observe and manage patients of all ages with a wide variety of disorders of the upper extremity as well as to learn the effectiveness of therapeutic programs. The program must be structured to permit the fellow to develop diagnostic, procedural and technical skills essential to the performance of hand surgery. It must provide for basic and advanced training and education as well as personal operative experience at the highest level to ensure the production of highly qualified surgeons within this specialized field.

2. FACILITIES AND RESOURCES

a. Modern facilities to accomplish the overall educational program must be available and functioning. These include inpatient, ambulatory care and laboratory resources for adult and pediatric patients and specifically, support services in the diagnostic field of pathology, radiology, physical and occupational therapy, orthotics and prosthetics. There must be the opportunity for prolonged personal post-hospital follow-up of patients cared for by the fellow.

b. It is desirable that the educational program be affiliated with a facility in which there is additional accredited training in surgery, plastic surgery, and orthopaedic surgery as well as other medical and surgical specialties and subspecialties. Available learning resources must include traditional libraries with current books and periodicals as well as facilities for viewing of audio-visual material such as video tapes and sound-slide programs.

3. SPECIFIC KNOWLEDGE AND SKILLS

a. The educational program must provide opportunities for fellows to develop clinical competence in the field of hand surgery. Examples of opportunities that are desirable for the development of knowledge and skills specific to hand surgery include, but are not limited to, trauma and its sequelae, neoplasia, vascular disorders, and degenerative and rheumatologic diseases. There must be experience in the development and execution of a treatment plan (including the appropriate technical skills) to manage patients with the above disorders. This opportunity must include experience in the clinical diagnosis and interpretation of laboratory data relative to the above disorders. Experience in microsurgery and other special technology relative to the management of hand problems must be provided as well as experience in the special diagnostic skills such as electrodiagnosis and radiology relative to treating problems of the hand.

b. The spectrum of education shall extend from the initial management of the patient, through after care, rehabilitation and the final evaluation.

Effective: February 1986 ACGME: February 1986

20. SPECIAL REQUIREMENTS FOR RESIDENCY TRAINING IN PREVENTIVE MEDICINE

SPECIAL REQUIREMENTS COMMON TO RESIDENCY TRAINING IN ALL FIELDS OF PREVENTIVE MEDICINE

I. INTRODUCTION

Preventive Medicine is a specialty of medical practice, the primary foci of which are: a) study and intervention in health and disease processes as they occur in communities and in defined population groups, and b) the stimulation of practices with respect to the community and the individual that will advance health by promoting health enhancing behaviors, preventing disease and injury, making possible early diagnosis and treatment, and fostering habilitation and rehabilitation of persons with disabilities.

Basic Components: Preventive Medicine has a common group of basic components whatever the specific field of practice. A given component may be of major importance in some fields of practice and of relatively minor importance in others, but all are represented in some measure in each field. These components are:

1. Biostatistical principles and methodology
2. Epidemiological principles and methodology
3. Planning, administration and evaluation of health and medical programs and outcomes of health behavior and medical care
4. Principles of the recognition, assessment and control of environmental hazards to health, including those of the occupational environment
5. Social, cultural and behavioral factors in medicine

6. Applications of primary, secondary and tertiary prevention principles and measures in assessing population and individual needs, medical and administrative practice

7. Study of the effect of work and the work setting on the health of workers, their families and communities, including behavioral, environmental and toxicological considerations.

To acquire the knowledge and skills necessary to achieve these objectives, graduate education in Preventive Medicine must include three phases, clinical, academic and practicum. Ideally, the academic phase should precede the practicum. Each of these phases must be no less than one year in duration, except for the academic phase as described below. A program director should counsel residents in the academic phase in the selection of assignments, services, or elective courses which will help provide the skills and knowledge needed in the resident's intended fields of practice in Preventive Medicine.

II. PERSONNEL

A. Program Director

The entire residency program should be under the supervision of a director who is certified by the American Board of Preventive Medicine in the appropriate field of Preventive Medicine, and who is judged by the Residency Review Committee to be suitably qualified on the basis of knowledge and experience of at least three years in the field of Preventive Medicine after completion of residency training. An individual who is not certified in the appropriate field of Preventive Medicine, but is judged by the Residency Review Committee to possess suitable equivalent qualifications, may serve as program director. The program director must devote sufficient time and effort to the program to insure its educational quality. At all times, there must be continuity and direction in the education and supervision of residents.

The program director must maintain documentation of resident evaluations. A file should be maintained for review of documentation of periodic internal assessment of the program by the program director, faculty, and residents. A variety of acceptable techniques for performance assessment may be utilized. A record should be maintained of the instruments and processes used for assessment. The results of all assessments should be discussed with the residents and kept in a file available for review by the resident and by the Residency Review Committee.

An annual report must be submitted to the Residency Review Committee. The program director must notify the RRC in the report of individual resident activities, as well as any significant change in program staffing, affiliations or facilities. The annual report forms will be furnished to the program directors by the Secretary of the RRC.

B. Faculty

In addition to the program director, there should be sufficient faculty with suitable academic and practice qualifications. The size of the faculty should be proportionate to the educational needs of the number of residents in the program. It is essential that the key faculty members devote sufficient time and effort to the educational program. Faculty should be engaged in scholarly activities, such as participation in the activities of appropriate scientific societies, in the continuation of their own education, and in the presentation and publication of original scientific work. They should maintain an active interest in research as it pertains to their specialty.

III. EDUCATIONAL PROGRAM

A. Advisory Committee

There must be a Residency Advisory Committee, composed of members expert in the field, which must evaluate and advise on the content, conduct and effectiveness of the training program and make appropriate recommendations. A substantial number of the Committee must be persons other than the full time staff of the organization or institution sponsoring the residency program. The program director

Preventive Medicine

shall be an ex-officio member and shall not chair the Committee. When feasible, residents in the program should be represented on the Committee. The Advisory Committee shall meet with the frequency required to discharge these responsibilities, but not less than semi-annually, and should report at least annually, to the head of the sponsoring institution. Formal minutes of the Advisory Committee meetings should be kept and be available to the Residency Review Committee.

B. Affiliated Institutions

Individual phases or parts of the training program may be offered at institutions affiliated with the residency program.

It is essential that arrangements between affiliating institutions be defined and that they meet the educational objectives of the program. The reciprocal commitments of the residency program and the affiliated entity must be explicit in a written agreement or contract indicating:

1. the educational objectives of the affiliation experience;
2. the scope of the affiliation with placement locations noted;
3. the resources, including space, support services and clinical facilities in the affiliate that will be available to the residents;
4. the duties and responsibilities the residents will have in the affiliate;
5. the relationship that will exist between residents and staff of the residency program and the affiliate;
6. the supervisory relationship and identified supervisor who shall be qualified by certification or equivalent experience in the area.

In an affiliation, there must be active participation by the residents at the affiliated site, and their supervision on-site must be by an appropriately qualified physician. New or updated affiliation agreements must be included with the annual report. The program will keep all agreements on file for review at the time of site visits.

C. General Support

The residency program and its affiliates must maintain adequate facilities, including office and laboratory space. A basic collection of reference texts and periodicals in Preventive Medicine and Public Health should be maintained. All residents should be provided funds for travel to designated professional meetings. Support services, including secretarial, should be provided.

Resident hours on duty in a clinical setting should be scheduled and monitored to avoid excessive stress and fatigue.

D. Required Phases

The Residency Review Committee will consider for accreditation programs which offer these phases: a) the clinical, academic and practicum phases; b) the academic and practicum phases, or c) the practicum phase alone. Programs based in non-academic institutions which offer only a practicum year must have formal affiliation with a school of public health, a medical school offering an MPH degree, or another program's RRC accredited academic phase. Programs which offer only the academic and practicum phases are to accept into such programs only individuals who have already completed training in an acceptable clinical phase. The only exception to this requirement is the student enrolled in a combined MD/MPH program. A clinical year offered under the auspices of another specialty will not be accredited by the RRC as part of the Preventive Medicine residency. If the year is not taken as part of the Preventive Medicine residency program, the resident may meet the clinical year requirement by a year in an accredited program in one of the recognized direct primary patient care specialties or an accredited transitional year program.

1. Clinical Phase

The clinical phase constitutes a graduate year of clinical training and experience in direct patient care. A clinical year must provide broad experience in direct patient care, including ambulatory and inpatient hospital experience, and must be completed prior to the start of the

practicum phase. If a clinical year is offered by the Preventive Medicine residency program, it must meet the following requirements for accreditation:

a. In addition to the Preventive Medicine residency, there must be at least one ACGME accredited primary care residency at the same institution. Those disciplines considered to provide a broad scope of educational experience in fundamental skills are family practice, pediatrics, internal medicine and obstetrics and gynecology.

b. Other departments participating in the clinical year training should be identified and have delineated roles. The qualifications of the participating faculty should be equal to those of the faculty in the accredited clinical specialty residencies.

c. The clinical phase program director should be suitably qualified and must devote sufficient time and effort to the program.

d. The curriculum should consist of at least three months of hospital experience in internal medicine. In addition, there should be a balanced program of outpatient and inpatient care, with a broad range of exposure to other types of patients, including pediatrics, obstetrics and gynecology and emergency medicine. Elective rotations should be determined by the needs of the individual resident and/or the requirements of the specialty program. A clinical year consisting exclusively of a series of outpatient clinic rotations will not be considered as offering an adequate breadth of training.

e. The program should be approved by the institution's clinical coordinating committee or equivalent authority.

f. The support departments of the sponsoring and affiliated institutions, such as medical records, medical library and dietary must contribute to the education of residents in accordance with the General Requirements of the "Essentials of Accredited Residencies". All participating hospitals must be accredited by the JCAH.

2. Academic Phase

The academic phase consists of a course of study leading to the degree of Master of Public Health or equivalent degree. When no degree is granted, a postbaccalaureate curriculum of equivalent content, depth and rigor may be acceptable providing the curriculum is approved by an appropriate body, such as the graduate school or academic senate of the institution. In such a case, the written notification of approval must be supplied to the Residency Review Committee.

The course of study requires a minimum of one full academic year or its equivalent as determined by the Residency Review Committee. Its content shall in all cases include biostatistics, epidemiology, health service organization and administration, environmental health, and social and behavioral sciences. The academic requirements may be met before or after graduation from medical school, though the preferable route for optimal integration of the subjects is to obtain the academic phase after graduation from medical school. Adequate opportunities should be available for the resident to participate in research activities appropriate to the chosen field of training. The resident who is in a degree granting program must meet all requirements for the degree.

3. Practicum Phase

The practicum phase is a year of continued learning and supervised application of the knowledge, skills and attitudes of preventive medicine in the field of special study.

a. The practicum phase shall be a minimum of 12 months full time or 24 months if offered concurrently with the academic year. In the latter option, the residency program must assure that the equivalent of 12 months full time is spent in the practicum phase. Programs that offer a combined two year academic/practicum program, must provide to the Residency Review Committee a clearly delineated schedule showing that adequate time is available to complete both the academic and practicum components of the

program. It is desirable that academic work precede or at least be concurrent with activities of the practicum phase which apply the principles embodied in the academic program.

b. The practicum phase shall offer both didactic and applied, i.e., clinical components. It should be provided in settings in which there are well organized programs appropriate to the particular field of Preventive Medicine. There shall be provision for the supervised application of the knowledge, skills and attitudes of preventive medicine gained in the academic phase and in the didactic component of the practicum phase. The resident should be provided graduated responsibility during the course of training.

E. Evaluation

1. In the clinical and practicum phases approved for the Preventive Medicine residency, the program director should be provided a written performance evaluation by each participating discipline or affiliated site upon the completion of each resident's rotation. Where appropriate, interim evaluation is encouraged. At least twice a year the program director must apprise the residents of the evaluations, and written records of these interactions must be kept. The residents shall have the opportunity to provide written evaluations of the adequacy, quality and appropriateness of each component of their educational program. All records must be kept on file and made available for inspection during the accreditation review of the program by the Residency Review Committee.

2. Evaluation of the resident in the academic phase will be the responsibility of the sponsoring institution and will include a transcript or equivalent document provided to the resident. All academic activities should be coordinated with the individual resident's residency director.

IV. OTHER

The Residency Review Committee may also consider the performance of graduates in the examinations of the American Board of Preventive Medicine as one measure of the quality of the training program.

Residents should contact the Secretary-Treasurer of the American Board of Preventive Medicine for information regarding Board Certification.

Special Requirements for Residency Training in Public Health and General Preventive Medicine

I. INTRODUCTION

Public Health and General Preventive Medicine is the specialty of preventive medicine which deals with health promotion and disease prevention in communities and in defined populations. Practitioners in this field are found in governmental and voluntary health agencies, academic and health care institutions, group practice settings, and health service research organizations. Many of these specialists deal with public health practice, the health affairs of communities, and with disease characteristics of groups of patients; some of these specialists provide prevention interventions for individual patients; and some are involved in the health affairs of both groups and individuals.

II. REQUIRED PHASES

A. Clinical Phase

The clinical phase is described above in the special requirements common to residency training in all fields of preventive medicine. If the resident has already chosen an area of special emphasis (health promotion, disease control or health administration), the clinical phase should be designed to strengthen skills in that area.

B. Academic Phase

The Academic Phase is described in the special requirements common to residency training in all fields of preventive medicine.

Program directors should counsel residents and school authorities on course work that should be taken as elective options. These should be chosen according to the special emphasis and interest of the resident, and the Special Requirements for Preventive Medicine.

C. Practicum Phase

1. The purpose of the practicum year is to give the resident experience in practicing Public Health and General Preventive Medicine in well established programs under the guidance of skilled practitioners. The scope of that experience must be broad enough to assure an appreciation for and ability to cope with a range of preventive medical problems. Additionally, the training must provide opportunity for concentrated experience in an area of the resident's special emphasis. Residency programs are encouraged to make rotations in occupational medicine available to their residents. This phase shall be a minimum of twelve months duration or may run concurrently with the academic year over 24 months and shall include public health and preventive medicine practice and didactic components. The facilities in which this training is provided need not conform to a rigid pattern. The sponsoring agencies may be educational institutions, research centers or operating health agencies.

In addition to the primary agency, field training may be given in affiliated organizations which are chosen to meet a particular need of a resident. The resources and structure of such an affiliate should be well established and should serve a population or provide research and educational programs sufficiently comprehensive to assure appropriate experience in public health and general preventive medicine. The competence and interest of the professional and supervisory staff in residency training should be assured to the satisfaction of the Residency Review Committee.

If the primary sponsor is an educational or research institution, it should have resources for developing a comprehensive graduate program in preventive medicine. The program should include studies that offer each resident an opportunity to participate in the data gathering and analysis procedures.

The program must also provide experience in operating health agencies. Affiliation(s) should be negotiated with a health department or other health agencies or organizations and should be documented by written agreements as specified in the common special requirements.

If the primary sponsor is a health agency, it should offer a comprehensive experience in community or public health. Its program may include communicable and chronic disease control, health care administration, health protection and promotion, maternal and child health, environmental health and sanitation, and mental health. To assure an appropriate didactic component, including the gathering and analyzing of data, affiliations must be negotiated with a medical school or school of public health, and that relationship documented in a written agreement. Because the practitioners of Public Health and Preventive Medicine will need management skills, the program should include experience in budgeting, fiscal control, personnel practice, and administrative techniques, including exposure to automated record-keeping and computer applications to health. Special attention should also be given to the political process and governmental structure. Observation or participation in legislative and regulatory procedures should be planned, if possible.

Special Requirements for Residency Training in Occupational Medicine

I. INTRODUCTION

Occupational Medicine is a specialty within preventive medicine which focuses on the relationships among the health of workers, the ability to perform work, the arrangements of work, and the physical and chemical environments of the workplace. Practitioners in this field recognize that work and the environment in which work is performed

Preventive Medicine—Aerospace Medicine

can have favorable or adverse effects upon the health of workers; that the nature or circumstances of work can be arranged to protect worker health; and that health and well-being at the workplace are promoted when workers' physical attributes or limitations are accommodated in job placement.

The principal concerns of Occupational Medicine are:

A. *The Workers.*

The appraisal, maintenance, restoration, and improvement of health through the application of the principles of preventive medicine, medical care, rehabilitation, and environmental medicine; and the matching of health or physical attributes of the worker with the requirements of jobs.

B. *The Workplace.*

The appraisal and design of work and the workplace for the purpose of controlling within safe limits exposures to potentially injurious substances or conditions, and arranging work so that it conforms to the physiological requirements of workers.

C. *Information Management.*

The collection, collation, storage and analysis of health data to facilitate epidemiological study of health phenomena related to work or to health enhancing activities; the dissemination of health relevant information to workers, regulatory agencies, customers, and others who may benefit from such information; the protection from inappropriate release of confidential medical information.

D. *Administration.*

The application of social, economic and management principles to organize, implement and assess activities designed to promote the health and well-being of workers; the capability of dealing with relevant regulatory, legal and industrial relations for their implications for occupational medical services.

II. EDUCATIONAL PROGRAM

A. *Phases*

1. *Clinical Phase*

The clinical phase is described above in the special requirements common to residency training in all fields of preventive medicine.

2. *Academic Phase*

The overall requirements of the academic phase are described above in the special requirements common to residency training in all fields of preventive medicine. The academic phase should include the five required courses listed in the common requirements, as well as topics selected from the list of didactic components (see below, Sec. II.B).

3. *Practicum Phase*

The practicum phase shall offer a balance of supervised individual and collaborative experiences which are fundamental to the practice of Occupational Medicine. The experiences shall afford opportunities for the resident to deal with clinical, scientific, social, and administrative issues from the perspectives of workers and their representatives, employers, and regulatory or legal authorities. Residents shall assume significant responsibilities in the course of this training. There shall be opportunities for the planned and supervised application of the knowledge and skills acquired in prior phases of training.

The resident shall engage for at least four months, full time or the equivalent, in supervised practice within an organized comprehensive program of industrial employee health services and industrial hygiene.

B. *Required Components*

The following components are required, and may be addressed in more than one phase of the program.

1. *Didactic Component*

The didactic component should be taught in the academic phase and, in most cases, it must also be expanded upon in the practicum phase. This component shall include, but not be limited to, each of the following topics:

- a. Environmental physiology, including responses to heat, pressure, noise, and other physical stresses
- b. Occupational disease, including diagnosis, differential diagnosis, prevention and treatment
- c. Toxicology, including basic principles and clinical applications
- d. Industrial hygiene, including instrumentation, data interpretation, and basic environmental control measures
- e. Safety, including behavioral factors in accident causation and control, medical support of accident investigation
- f. Ergonomics
- g. Determination of fitness to work, placement of workers, adaptations of work to accommodate handicaps
- h. Occupational mental health, including substance abuse and rehabilitation
- i. Health education and health promotion; lifestyle risk factors as they are affected by the occupational environment
- j. Occupational health data management and analysis
- k. Management and administrative aspects of occupational health program.

2. *Clinical Component*

The clinical component shall include, but not be limited to; each of the following topics:

- a. Clinical care of workers in the prevention, diagnosis, treatment and rehabilitation of work-related disorders
- b. Evaluation of the fitness of workers for normal or modified job assignments in a wide variety of work environments; assessment of impairment and disability
- c. Counseling and education of workers and supervisors with respect to work or environmental hazards, health-related habits of living, and the arrangements of work.

3. *Administrative Component*

The administrative component will provide the resident with some administrative responsibilities and shall include, but not be limited to, each of the following topics:

- a. The planning, administration, supervision and evaluation of a broad program for the protection of the health of workers in the work setting.
- b. Application of administrative and scientific principles in the achievement of compliance with regulatory requirements and those of workers' compensation plans.
- c. Acquisition, collation, storage and analysis of health and environmental data.

Special Requirements for Residency Training in Aerospace Medicine

I. INTRODUCTION

Aerospace Medicine is a specialty of medical practice within Preventive Medicine which focuses on the health of a population group defined by the operating crews and passengers of air and space vehicles, together with the support personnel who are required to operate them. Segments of this population often work and live in remote, isolated, and sometimes closed environments under conditions of physical and psychological stress rarely encountered in terrestrial life. Specialty training for the physician in this field must, therefore, address the diagnosis, prevention and treatment of disorders associated with these unique environments and with the adaptive systems designed to enhance performance and support life under such conditions.

II. EDUCATIONAL PROGRAM

In addition to the requirements common to all fields of Preventive Medicine, the requirements for each phase of a residency in Aerospace Medicine are as follows:

A. Clinical Phase

The clinical phase is described in the requirements common to all fields of Preventive Medicine. Training should emphasize neuropsychiatry, ophthalmology, cardiopulmonary diagnosis and emergency medicine. It is desirable that this year of clinical training be accomplished in a hospital or medical complex in which patients suffering from aerospace medical problems are frequently encountered. Graduated patient responsibility should be assigned to residents. Supplemental clinical training in the areas mentioned above should be provided during the practicum year, as described below.

B. Academic Phase

The overall requirements of the academic phase are described in the common special requirements for Preventive Medicine residencies. Special academic requirements for Aerospace Medicine are normally integrated into the curriculum leading to a postbaccalaureate degree. In addition to the common requirements, course content should emphasize environmental physiology and toxicology with respect to the biological effects of altered pressure, temperature, atmospheric chemistry, and ionizing radiation. Facilities should be available for laboratory or clinical investigation of problems with direct application to the specialty, and supervised participation by the resident in a formal research project should be required. Because of the paramount role of clinical care in an aerospace medical practice, it is desirable that the academic faculty be either part of or formally affiliated with an accredited school of medicine.

C. Practicum Phase

This year of supervised application should be accomplished in an institutional setting where operational aeromedical problems are routinely encountered and aerospace life support systems are under active study and development. Laboratory facilities should be equipped to provide simulated environments in which the effects of and adaptation to extreme conditions of temperature, barometric pressure, acceleration, weightlessness and psychological stress can be studied. A flight training program should be available both to familiarize the resident with basic aeronautical skills and as a source of clinical material for the supervised management of common clinical problems encountered among flight personnel.

Effective: July 1989 ACGME: February 1989

21. SPECIAL REQUIREMENTS FOR RESIDENCY TRAINING IN PSYCHIATRY

I. GENERAL**A. Introduction³⁰**

An approved residency program in psychiatry must demonstrate that it provides an educational experience of such excellence as to assure that its graduates will possess sound clinical judgment and a high order of knowledge about the diagnosis, treatment, and prevention of all psychiatric disorders and the common medical and neurological disorders which relate to the practice of psychiatry. While residents cannot be expected to achieve in four years of training the highest possible degree of expertise in all of the diagnostic and treatment procedures used in psychiatry, those individuals who satisfactorily complete residency programs in psychiatry must be competent to render effective professional care to patients. Furthermore, they must have a keen awareness of their own strengths and limitations and of the necessity for continuing their own professional development.

³⁰ Requests to have a program accredited to train residents in psychiatry (or related inquiries regarding residency programs) should be addressed to: Executive Secretary, Residency Review Committee for Psychiatry, 535 North Dearborn Street, Chicago, Illinois 60610. All inquiries as to whether a physician is qualified to be admitted for examination for certification in psychiatry should be addressed to: Executive Vice President, American Board of Psychiatry and Neurology, 500 Lake Cook Road, Suite 335, Deerfield, Illinois 60015.

B. Eligibility for Program Approval**1. Program Director**

a. Only those programs are eligible for approval which:

(1) provide (with rare exceptions) at least three years of residency education and usually four years of graduate education following receipt of the M.D. degree.

(2) are conducted under the sponsorship of an institution which meets the General Requirements that apply to residency programs in all specialties, as outlined in the Essentials of Accredited Residencies, and

(3) meet all of the Special Requirements of Residency Training in Psychiatry.

b. Under rare and unusual circumstances, programs of either one year or two years duration may be approved, even though they do not meet all of the above requirements for psychiatry. Such one or two year programs will be approved only if they provide some highly specialized educational and/or research program.

2. Program Size

a. Although the Residency Review Committee does not designate any specific number of residents who must be in training in a given program, all programs must maintain a "critical mass" of trainees sufficient to promote an intellectually stimulating educational atmosphere. An educationally sound, minimal "critical mass" of psychiatric residents is defined as at least three trainees enrolled in each year of a program.

b. Programs which fall below this prescribed "critical mass" will be reviewed, and if this deficiency is not corrected, will be subject to negative action.

c. Programs in which the numbers of residents exceed the minimal requisite resources of patient population, faculty or facilities for their adequate training will be found deficient on the basis of size. All programs must have adequate patient populations for each mode of required training and, minimally, include organized clinical services in inpatient, outpatient, emergency, consultation-liaison and child psychiatry.

d. Programs shall not increase the total size of the resident complement (as of the time of the last review) by more than 20% without approval of the Residency Review Committee. Such approval will require documentation that didactic and clinical training, including supervision, will not be compromised.

3. Program Quality

a. A well-planned, high quality educational program includes specific, assessable objectives for program components and criteria for graduation. These must be written and provided to each resident and faculty member. Generally speaking, the quality of a residency program is reflected in the ability of its residents to conceptualize all illnesses in terms of biological, psychological and sociocultural factors which determine normal and disordered behavior and be able to accomplish further data gathering, differential diagnosis, formulation of a treatment plan, implementation of treatment and follow-up.

b. Clinical records will include an adequate history, mental status, and physical and neurological examinations recorded by residents, an adequate treatment plan, regular and relevant progress notes, adequate justification for diagnostic and therapeutic procedures performed and a discharge summary. Each clinical service must have a mechanism which ensures that charts are regularly reviewed for supervisory and educational purposes. Randomly selected charts will be reviewed at the time of survey.

c. Performance of its graduates on examinations for certification by the American Board of Psychiatry and Neurology may be one measure of the quality of a program.

Therefore, programs are encouraged to obtain such information as one measure of their quality control.

Psychiatry

d. The general academic level of the teaching environment of the institution as reflected by interaction with training programs in related fields (e.g., neurology, internal medicine, pediatrics, psychology) is another measure of program quality.

C. Residency Entry Requirements

Physicians may enter programs at the second postgraduate year level only after a broad-based clinical year of accredited training in the United States or Canada in programs in internal medicine, family practice or pediatrics; or after an ACGME accredited transitional year program; or after one year of an ACGME accredited residency in a clinical specialty requiring comprehensive and continuous patient care.

1. A psychiatric first postgraduate year must include at least four months in internal medicine, family practice or pediatrics, and this training must be in a clinical setting that provides comprehensive and continuous patient care. Emergency medicine and neurology rotations do not fulfill this four month requirement.

2. A psychiatric first postgraduate year should not include more than six months in psychiatry and must not include more than eight months in psychiatry.

3. A minimum of two months of neurology, or its full-time equivalent on a part-time basis, is required prior to completion of training. It is strongly recommended that this experience occur during a psychiatric first postgraduate year. For residents transferring into a program, there must be documentation in the training record that they have met this requirement in either current or prior training.

II. OBJECTIVES OF TRAINING

A. First Postgraduate Year

The training obtained during the first postgraduate year should provide residents with medical skills more relevant to psychiatric practice. These include:

1. Learning to undertake the initial clinical and laboratory studies of patients presenting with a broad range of common medical and surgical disorders;

2. Being able to diagnose common medical and surgical disorders and to formulate appropriate initial treatment plans;

3. Being able to provide limited, but appropriate, continuous care of medical illnesses and to make appropriate referrals;

4. Being especially conversant with medical disorders displaying symptoms likely to be regarded as psychiatric, and with psychiatric disorders displaying symptoms likely to be regarded as medical;

5. Being especially cognizant of the nature of the interactions between psychiatric treatments and medical and surgical treatments; and

6. Being able to relate to patients and their families, as well as other members of the health care team with compassion, respect and professional integrity.

It is recommended that the department of psychiatry maintain contact with residents in the first postgraduate year while they are on services other than psychiatry. This is an ideal time to educate residents, such as by interdisciplinary seminars, in topics dealing with the interface between psychiatry and the rest of medicine.

B. Postgraduate Years II-IV

The chief objective of residency education is the development of a high order of clinical competence. Such competence requires attainment of the necessary substantive knowledge, skills and professional attitudes.

1. Requisite Knowledge Includes:

a. Thoughtful and informed appraisals of the major theories and viewpoints in psychiatry, together with a thorough grounding in the generally accepted facts;

b. Understanding of the biological, psychological, social, economic, ethnic and family factors that significantly influence physical and psychological development in infancy, childhood, adolescence and adulthood;

c. Comprehension of the etiologies, prevalence, diagnosis and treatment of all of the psychiatric conditions in the current standard diagnostic statistical manual as well as of the diagnosis and treatment of neurologic disorders relevant to psychiatric practice;

d. Thorough appreciation of the use, reliability and validity of the generally accepted techniques for diagnostic psychological assessment;

e. Familiarity with the issues of financing and regulation of psychiatric practice, including information about the structure of governmental and private organizations that influence mental health care;

f. Solid grounding in medical ethics as applied to psychiatric practice;

g. Appreciation of the history of psychiatry and its relationship to the evolution of modern medicine;

h. Familiarity with the legal aspects of psychiatric practice;

i. Understanding of when and how to refer; and

j. Appreciation of research methods in the clinical and behavioral sciences related to psychiatry.

2. Requisite Skills Include:

a. Experience and competence with all age groups in the elements of clinical diagnosis such as interviewing; clear and accurate history taking; competent physical, neurological and mental status examination; and complete and systematic recording of findings;

b. Competence in relating history and clinical findings to be relevant biological, psychological and social issues associated with etiology and treatment;

c. Competence in formulating a differential diagnosis and treatment plan for all conditions in the current standard nomenclature, taking into consideration all relevant data;

d. Experience and competence in the major types of therapy including short and long term individual psychotherapy, psychodynamic psychotherapy, family therapy, group therapy, behavior therapy, crisis intervention, pharmacological and other somatic therapies, and drug and alcohol detoxification;

e. Experience and competence in providing continuous care for a variety of patients from different age groups, seen regularly and frequently for an extended time, in a variety of treatment modalities;

f. Competence in psychiatric consultation in a variety of medical, surgical and community settings;

g. Experience in psychiatric administration, especially such as leadership of interdisciplinary teams;

h. Knowledge of the indications for and limitations of the more common psychological tests;

i. Ability to appraise critically the professional and scientific literature; and

j. Ability to teach psychiatry to students in the health professions.

3. Requisite Attitudes:

a. Residents must have a strong sense of responsibility for patients. The attitudes required of a psychiatrist are those expected of all physicians. These attitudes begin to be acquired in medical school and are broadened in the medical specialty training of the psychiatrist.

b. Other important attitudinal components for residents to develop include a desire to be aware of their own strengths and limitations; and awareness of feelings toward themselves and others; a commitment to high ethical standards, and, a commitment to continuing professional development.

C. Curriculum

1. Methods of Meeting Training Objectives

a. An approved program must have an explicitly described educational curriculum composed of (1) formal didactic instruction such as regularly scheduled and required reading assignments; (2) clinical experience in which the resident, under supervision, receives progressively greater responsibility for patient care.

b. Residency education in psychiatry demands long hours and disciplined effort. The program should carefully monitor any activity outside the residency that interferes with education, performance or clinical responsibility.

c. Formal educational activity shall have high priority in the allotment of the resident's time and energies. Clinical responsibilities must not prevent the resident from obtaining the requisite didactic educational activities and formal instruction.

d. All programs should state specifically and as clearly as possible the objectives and competencies required for successful completion of the program. These objectives and criteria should be made available to residency applicants.

e. The didactic and clinical curriculum must be of sufficient breadth and depth as to provide residents with a thorough and well balanced presentation of the generally accepted theories, schools of thought, and major diagnostic and therapeutic procedures in the field of psychiatry.

f. The curriculum must include a significant number of interdisciplinary clinical conferences and didactic seminars for residents in which psychiatric faculty members collaborate with neurologists, internists and colleagues from other medical specialties and mental health disciplines.

g. Clinical training must include an adequate amount of regularly scheduled, individual supervision. Each resident must have at least two hours of individual supervision weekly in addition to teaching conferences and rounds, in the PG-2 through PG-4 years of training.

h. An important part of the education of the resident is the development of teaching skills. Residents should have ample opportunity to teach students in the health professions.

i. All programs should provide residents an opportunity to pursue individually chosen electives.

j. There must be an educationally sound balance among time spent in direct patient care, clinical and didactic teaching, and supervision.

2. Didactic Instruction

a. Didactic instruction must be well organized, thoughtfully integrated, based on sound educational principles, and carried out on a regularly scheduled basis. In a progressive fashion, it should expose residents to topics appropriate to their level of training as outlined in Section II.B., above. Systematically organized formal instruction (prepared lectures, seminars, assigned reading, etc.) must be an essential part of the residency. Staff meetings, clinical case conferences, journals clubs, and lectures by visitors are desirable adjuncts, but must not be used as substitutes for an organized didactic curriculum.

b. The curriculum must include adequate and systematic instruction in basic biological (e.g., neurosciences) and clinical sciences relevant to psychiatry, in psychodynamic theory as well as in child and adult development, and in appropriate material from the social and behavioral sciences (e.g., psychology, sociology, anthropology).

c. The residency program should provide its residents with instruction about American culture and subcultures. Many physicians may not be sufficiently familiar with attitudes, values and social norms prevalent among various groups of contemporary Americans.

Therefore, the curriculum should contain enough instruction about these issues to enable residents cultural backgrounds. This course must be especially comprehensive in those programs with residents whose cultural backgrounds are significantly different from those of their patients.

d. Didactic exercises should include the presentation and discussion of clinical case material at conferences attended by faculty and fellow residents. This training should involve experiences in formulating and discussing the theoretical and practical issues involved in the diagnosis and management of the cases presented.

3. Clinical Experience

a. Carefully supervised clinical care of patients is the core of an adequate program. The clinical services must be so organized that residents have major responsibility for the care of a significant proportion of all patients assigned to them, and that they have sufficient and high quality supervision. The amount and type of patient care responsibility a resident assumes must increase as the resident advances in training.

b. Each resident must have major responsibility for the diagnosis and treatment of a reasonable number and adequate variety of patients with both acute and chronic illnesses representing the major psychotic and nonpsychotic categories of psychiatric illness. Adequate experience must also be assured in the diagnosis and management of the medical and neurological disorders commonly encountered in psychiatric practice. Each resident must have supervised experience in the evaluation and treatment of patients of both sexes, of various ages from childhood to old age, and from a variety of ethnic, racial, social and economic backgrounds. The clinical experiences are to be designed to develop the requisite skills as outlined in Section II.B.2 above.

c. The number of patients for which residents have primary responsibility at any one time must be sufficiently small to permit them to conduct a detailed study of each patient, to provide each patient with appropriate treatment, and to have sufficient time for other aspects of their educational program. At the same time, the number must be sufficiently large to provide an adequate depth and variety of clinical experiences. Specific clinical experiences must include:

(1) Significant responsibility for the diagnosis and treatment of an appropriate number and variety of psychiatric inpatients for a period of not less than nine months, but no more than eighteen months (or its full-time equivalent if done on a part-time basis), in four years of training. In general, it is preferable that the minimum inpatient experience be twelve months, although it is recognized that in some settings other training opportunities might lead to the absolute minimum of nine months. It may be educationally rewarding, though not required, that some of this inpatient experience occur later in training with groups of inpatients that had been encountered earlier in the residency;

(2) At least one year (or its full-time equivalent if done on a part-time basis) in an organized and well supervised outpatient program, which includes experience with a wide variety of disorders, patients and treatment modalities, with experience in both brief and long-term care of patients, utilizing both psychodynamic and biological approaches to outpatient treatment. Long-term treatment experiences must include a sufficient number of patients, seen at least weekly for one year or more, under supervision;

(3) Supervised clinical experience in the evaluation and treatment of children, adolescents, couples and families;

(4) Supervised clinical experience in the diagnosis and treatment of neurological patients;

(5) Supervised psychiatric consultation/liason responsibility, involving patients on other medical and surgical services;

Psychiatry

(6) Supervised responsibility on a twenty-four hour psychiatric emergency service as an integral part of the program and experience in learning crisis intervention techniques, including the evaluation and management of suicidal patients. (A psychiatric emergency service that is part of a general hospital is preferred because this broadens the resident's clinical experience and offers valuable opportunities for collaboration and exchange of ideas with colleagues in other specialties.);

(7) Supervised responsibility in community mental health activities. This should include consultation with at least one community agency and experience in forensic or court evaluations under the supervision of a psychiatrist;

(8) Supervised, active collaboration with psychologists, psychiatric nurses, social workers and other professional and paraprofessional mental health personnel in the treatment of patients;

(9) Supervised experience with the more common psychological test procedures in a sufficient number of cases to give the resident an understanding of the clinical usefulness of these procedures and of the correlation of psychological test findings with clinical data. (Under the guidance of a qualified clinical psychologist, residents should have experience with the interpretation of the psychological tests most commonly used, and some of this experience should be with their own patients.); and

(10) Supervised clinical management of patients with alcoholism and drug abuse, including detoxification and long-term management in inpatient and/or outpatient settings, and familiarity with self-help groups.

III. ADMINISTRATION OF PROGRAM**A. Institutional Support**

The administration of the sponsoring institution(s) should be understanding of and sympathetic to the attainment of educational goals and should evidence the willingness and ability to support these goals philosophically and financially. The latter includes a commitment by the institution and by the program that embraces appropriate compensation for faculty and housestaff, educational facilities and support services, as well as opportunities for research.

B. Program Director

1. Each residency program must be under the direction of a fully trained and qualified psychiatrist whose major responsibility is to maintain an excellent educational program. The residency program director must be certified by the American Board of Psychiatry and Neurology or possess equivalent qualifications, and must devote no less than one-half time to the administration and operation of the educational program.

2. A change in program directorship must be reported within 60 days of the change, and may result in an appropriate re-evaluation of the program by the Residency Review Committee.

3. The director of the residency program should have an educational policy committee composed of members of the teaching staff and include representation from the residents. This committee should participate actively in planning, developing, implementing and evaluating all significant features of the residency program, including the selection of residents (unless there is a separate residency selection committee), determining curriculum goals and objectives, and evaluating both the teaching staff and resident staff. Each program should have a written description of the committee including its responsibility to the sponsoring department or institution and to the program director.

C. Residency Selection and Transfer

1. The program director is responsible for maintaining a process for selecting resident physicians who are personally and professionally suited for training in psychiatry. It is recommended that each program have a residency selection committee to advise the program director.

The program should document the procedures used to select residents. Application records should document information from medical schools and graduate medical education programs. A documented procedure should be in place for checking the credentials, the clinical training experiences and the past performance and professional integrity of residents transferring from one program to another, including from an adult to a child psychiatry program. This procedure must include solicitation and documentation of relevant information from the training directors of the previous programs participated in by the transferring resident. Those residents selected at the second postgraduate year or above must have satisfied the training objectives cited above for reaching that level of training.

3. The residency program director must accept only those applicants whose qualifications for residency include sufficient command of English to facilitate accurate, unimpeded communication with patients and teachers. A transferring resident's educational program must be sufficiently individualized so that he/she will have met all the usual educational requirements of the program in order to graduate.

4. The program director is responsible to provide applicants with written descriptions of the clinical rotations and educational program. Written information must be provided regarding financial compensation, liability coverage, and the policies regarding vacations, sick leave, maternity/ paternity leave, as well as other special leaves.

D. Evaluation of Competence

1. Regular, systematic, documented evaluation of the achievements of each resident should be maintained, including complete records of evaluations containing explicit statements on residents' progress toward meeting educational objectives and their major strengths and weaknesses.

2. There must be a record maintained of specific cases treated by residents, in a manner which does not identify patients, but which illustrates each resident's clinical experience in the program. This record must demonstrate that each resident has met the educational requirements of the program with regard to variety of patients, diagnoses, and treatment modalities. This record should be reviewed periodically with the program director or a designee, and be made available to the surveyor of the program.

3. The program must provide opportunity for and document regularly scheduled meetings between the resident and the program director or designated faculty members. These meetings should be of sufficient frequency, length and depth to insure that the residents are continually aware of the quality of their progress toward attainment of professional competence. These evaluation sessions should be held at least semi-annually and preferably more frequently. They should give the resident opportunity to assess the program and the faculty. Provision should be made for remediation in cases of unsatisfactory performance.

4. The program must formally examine the cognitive knowledge of each resident at least annually in the PG-2 through PG-4 years, and conduct an organized examination of clinical skills at least twice during the four years of training.

5. A written set of due process procedures must be in place for resolving problems that occur when a resident's performance fails to meet required standards. These must include the criteria for any adverse action, such as placing a resident on probation, or for terminating a resident whose performance is unsatisfactory. The procedures should be fair to the resident, patients under care, and the training program. A copy should be provided to the residents at the beginning of training.

6. Readily available procedures for assisting the resident to obtain appropriate help for significant personal or professional problems should be in place.

7. The director, upon the resident's graduation, will affirm in the training record that there is no documented evidence of unethical

behavior, unprofessional behavior, or of serious question of clinical competence. Where there is such evidence, it will be comprehensively recorded, along with the responses of the trainee.

8. The program will maintain records of all evaluations required in this Section D and these will be made available on review of program.

E. Faculty

1. The residency must be staffed by a sufficiently wide variety and appropriate number of capable, qualified psychiatrists and other mental health professionals to achieve the goals and objectives of the training program. The teachers must participate regularly and systematically in the training program and be readily available for consultation whenever a resident is faced with a major therapeutic or diagnostic problem.

2. A written record of the educational responsibilities of all staff and faculty members (whether full-time or part-time) who participate directly in the education of residents is essential. That record should include the qualifications and experience of the faculty member, and the nature, as well as the frequency, duration and site of the teaching activity.

IV. PROGRAM FACILITIES AND RESOURCES

A. Clinical Facilities

1. Training programs must have available to them adequate inpatient and outpatient facilities, clinics, agencies and other suitable placements where the residents can meet the educational objectives of the program. The program should specify the facilities in which the goals and objectives are to be implemented.

2. All residents must have offices adequate in size and decor to allow them to interview patients in a professional manner. The facility must also provide adequate and specifically designated areas in which residents can perform basic physical examination and other necessary diagnostic procedures.

B. Other Educational Resources

1. The administration of the facility must provide ample space and equipment for educational activities. There must be adequate space and equipment specifically designated for seminars, lectures, and other teaching exercises.

2. The program must have available such basic teaching aids as slide projectors, sound film projectors, and teaching material such as films, audio cassettes and television tapes, and the capability for making and playing back video tapes.

3. The program must promote an atmosphere of scholarly inquiry, including the provision of access to ongoing research activity in psychiatry.

4. The sponsoring institution of an approved residency in psychiatry must provide residents with ready access to a library that contains a substantial number of current basic textbooks in psychiatry, neurology and general medicine, and a number of the major journals in psychiatry, neurology and medicine, sufficient for an excellent educational program. The library must be capable of obtaining textbooks and journals on loan from major medical libraries, carrying out Medline and other medical information searches (or accessing a library which has this capacity) and must be reasonably available to residents on weekends and during evening hours.

5. Each resident must be given a copy of the Essentials of Accredited Residencies at the beginning of training.

Effective: July 1987 ACGME: June 1986

Special Requirements for Programs in Child Psychiatry

I. INTRODUCTION

Special Requirements for accredited residency training in child psychiatry are generically equivalent to those in psychiatry (see the Special Requirements for Residency Training in Psychiatry). The program must offer a well supervised and well balanced experience with

inpatients, outpatients, and consultees, as well as provide a formal educational experience. The residency must provide a combination of didactic and clinical work which is both broad enough to ensure knowledge of the wide variety of disorders of childhood and adolescence and yet intensive enough to ensure thorough diagnostic and treatment skills. Therapeutic experience must be obtained with pre-school, grade school and adolescent age patients.

II. PROGRAM LENGTH AND ORGANIZATION

A. In addition to the post-graduate first year and a minimum of two years of accredited training in psychiatry, a child psychiatry resident must obtain two years' training in an accredited child psychiatry program.

B. To achieve greater flexibility in the sequence of residency training and to assist in recruitment, the two-year child psychiatry training experience may be initiated at any point beyond the PGY I level in the psychiatry residency sequence. Child psychiatry residency training is best done full-time and it must be done in no more than two blocks. If done in two blocks, the blocks must not be more than five years apart, and the shorter block must not be less than six months long. At the discretion of the program director, one year of training credit may be given for two years at half-time or two years of training credit may be given for three years at two-thirds time. Also, at the discretion of the program director, up to six months' training credit in child psychiatry may be given for residency training in pediatrics which was at least a year in duration beyond the PGY I year. In summary, in addition to the first post-graduate year, a child psychiatry resident must complete successfully a total of four years of residency, two years in psychiatry and two years in child psychiatry. Exposure to child psychiatry obtained as part of the psychiatry curriculum does not count toward residency training in child psychiatry. The entry point of child psychiatry residency training may be anytime after the first post-M.D. year.

C. Each training program accredited for child psychiatry must be an integral part of a psychiatry residency program which is accredited for three years of training, or must have a formal educational affiliation agreement with such a program. The written agreement of such affiliation must be signed by the residency directors of both programs and copies must be filed with the Residency Review Committee.

III. LEADERSHIP AND FACULTY

The residency program in child psychiatry must be under the direction of a fully trained child psychiatrist who is Board certified in child psychiatry or who possesses suitable equivalent qualifications as determined by the Residency Review Committee. This person shall devote at least half-time to the training program, including clinical teaching activities. The faculty must include a total of at least three FTE, fully trained, child psychiatrists in the child psychiatry residency program.

IV. RESIDENCY TRAINING

A. A program must have at least two residents in each of the two years of training. Peer interaction and the need for group discussion in seminars and conferences are crucial.

B. Educational quality must have the highest priority in the allotment of the residents' time and energy. The clinical responsibilities of residents must not infringe unduly on didactic educational activities. A formal curriculum must be outlined and available. It must include a program of graduated learning and experience through the two years, which is marked by graduated and increased clinical responsibility for the diagnosis and treatment of infants, children, adolescents, and their families. The residency training must take place in a child psychiatric facility in which a spectrum of supervised experience is available with children from birth through adolescence.

C. Emphasis on developmental considerations is the hallmark of a child psychiatric program. Toward this end, clinical experience with

Radiology—Diagnostic

infants, children, and adolescents and with families from all socioeconomic levels is essential. Programs unable to provide such broad populations themselves must do so through affiliation.

D. The program must provide an understanding of normal behavior as well as the gamut of developmental psychopathology. Biological, sociocultural, psychodynamic, behavioral, and familial aspects of childhood and adolescence and their problems must be covered both in the clinical and the didactic experience. Residents must receive training so that they have an opportunity to understand and to treat competently patients from various cultural backgrounds.

E. Opportunities for the development of both conceptual understanding and clinical skills in therapeutic interventions with children, adolescents, and families, including psychodynamic and psychopharmacologic treatment, must be provided. Work with outpatients must include evaluations and an adequate experience with psychodynamic therapy, including work with some children and adolescent patients for at least a year's duration.

F. Although the resident is not expected to become proficient in the administration of psychological tests, he or she must be knowledgeable about their appropriate uses and limitations.

G. There must be teaching in pediatric neurology and in mental retardation and other developmental disorders. The development of skill in working with severely disturbed children or young adolescents is an essential part of the training experience and is to be achieved in an in-patient unit or an equivalent 24-hour-a-day facility serving severely ill patients.

H. The inpatient rotation must be the full-time equivalent of not less than 4 nor more than 10 months. The case load for each resident must be small enough to ensure the intensive study and understanding of patient management within a controlled milieu. Administrative experience in ward management must be a part of this assignment.

I. Consultation and liaison with outpatient and/or inpatient pediatric services are essential. Experience with community agencies, such as well-baby centers, schools, courts, and the social welfare department which provide service to normal children and adolescents, comprises another essential experience. A supervised consultation-liaison experience is essential in each of the following areas: 1) medical, 2) educational, 3) forensic. As part of training in consultation, the program must provide clinical conferences and didactic seminars not only with child psychiatry faculty members, but with other medical and mental health professionals as well.

J. The opportunity for clinical research projects must be available. Opportunities for teaching with community groups, medical students, and other residents should also be available.

V. EVALUATION

A. The program director is responsible for selecting residents, planning the curriculum, evaluating individual resident progress, and maintaining records of these endeavors. The program director shall provide residents with an understanding of the goals of training, of their responsibilities, and of the evaluation procedures.

B. As a condition of the resident's graduation, the program director will affirm in the training record that there is no documented evidence of unethical behavior, unprofessional behavior, or serious question of clinical competence. Where there is such evidence, it will be comprehensively recorded, along with the responses of the resident.

C. In addition to periodic assessments, an annual evaluation procedure is required. This evaluation procedure should include a knowledge-based as well as clinical skills examination yearly. Program content shall be modified in response to the findings provided by the evaluation procedures.

VI. FACILITIES

The program director is also responsible for the provision of adequate space and equipment for educational activities, e.g., audiovisual equipment, one-way mirrors and library facilities which contain basic child psychiatric textbooks and journals on child psychiatry. Adequate office space with readily accessible play materials must be available for each resident. Special space for physical and neurological examinations, as well as the appropriate medical equipment, must also be readily available in the training facility.

Effective: July 1988 ACGME: June 1987

22. SPECIAL REQUIREMENTS FOR RESIDENCY TRAINING IN DIAGNOSTIC RADIOLOGY**I. OBJECTIVE**

Diagnostic radiology encompasses a variety of diagnostic imaging techniques, including all aspects of roentgen diagnosis, nuclear radiology, diagnostic ultrasound, magnetic resonance imaging and the use of other forms of radiant energy. The residency program in diagnostic radiology shall offer a quality graduate medical education experience of adequate scope and depth in all of these associated diagnostic disciplines.

II. TRAINING PERIOD

The program shall offer a minimum of four years of graduate medical education (including vacation and meeting time) in diagnostic radiology, of which at least 40 months of training must be in the parent or integrated institution(s). The minimum period of training in nuclear radiology shall be six months.

III. DIRECTION AND SUPERVISION**A. Program Director**

The program director shall be responsible for the total training in diagnostic radiology, which includes the instruction and supervision of residents. The director must be a staff member who is a diagnostic radiologist or a radiologist, and must contribute sufficient time to the program to fulfill all of the responsibilities inherent in meeting the educational goals of the program. The program director must also have appropriate authority to organize and fulfill administrative and teaching responsibilities in order to achieve the educational goals. He or she shall be certified by the American Board of Radiology or possess suitable equivalent qualifications, as determined by the RRC.

The program director shall be responsible for evaluation of the teaching staff in concert with and with the approval of the department chairman. A complete curriculum vitae of the program director shall be filed with the Executive Secretary of the Residency Review Committee for Radiology at the time of appointment, and updated with each review of the program by the Residency Review Committee for Radiology.

The program director is responsible for promptly notifying the Executive Secretary of the RRC, in writing, of any major changes in the program, including changes in leadership. Prior approval of the RRC is required for the addition or deletion of a major participating hospital, for an increase in the number of residents in the program, and for a major change in the format of the program. Upon review of a proposal for major change in a program, the RRC may determine that a site visit is necessary.

B. Staff

The teaching staff in the program must be qualified in those areas in which they are assigned to instruct and supervise residents, and they must contribute sufficient time to the program to provide adequate instruction and supervision.

A minimum of one person in each program is required as teaching staff for the educational responsibilities in each of the subspecialty areas (see Section VII). A faculty member cannot be educationally responsible for more than one subspecialty, although each may have clinical

responsibilities in several. Evidence for subspecialty commitment must be documented by each faculty member's clinical teaching and research in the particular area.

IV. RESPONSIBILITIES OF INSTITUTIONS

A. *Institutional Support*

The governing body of the institution must provide support for the program director in teaching, recruiting staff, selecting residents, evaluating resident performance and dismissing residents whose performance is unsatisfactory. The institution must demonstrate proper support for the program by encouraging continuity in the program directorship. Assurance of due process for residents and teaching staff must be demonstrated.

B. *Participating Institutions: Affiliation and Integration*

The residency program in diagnostic radiology must have one parent institution with primary responsibility for the entire program. When any institution(s) other than the parent is utilized for the clinical or basic science education of a resident in diagnostic radiology, letters of agreement must be provided by the appropriate institutional authority. Institutions may participate on an affiliated or integrated basis. An integrated relationship is one where the program director a) appoints the members of the teaching staff and is involved in the appointment of the chief of service at the integrated institution, b) determines all rotations and assignments at the integrated institution, and c) is responsible for the overall conduct of the educational program in the integrated institution. Rotations to integrated institutions are not limited in duration. However, rotations to affiliated institutions may not exceed eight months in the four year diagnostic radiology program.

The purpose of another institution's participation and the educational contribution to the total training program shall be defined. Service responsibility alone at a participating institution does not constitute a suitable educational experience. Affiliation shall be avoided with institutions which are at such a distance from the parent institution as to make resident attendance at rounds and conferences impractical, unless there is a comparable educational experience at the affiliated institution.

V. FACILITIES

The program must provide adequate space, equipment, and other pertinent facilities to ensure an effective educational experience for residents in diagnostic radiology, taking into account the modern facilities and equipment required in all of the subspecialty rotations (see Section VII).

VI. CLINICAL RESOURCES

The program in diagnostic radiology must provide a sufficient volume and variety of patients, as defined in Section VII.

VII. TRAINING CONTENT

The clinical training must provide for progressive, supervised responsibility for patient care, and must ensure that the supervised resident performs those procedures commonly accepted in all aspects of diagnostic radiology. The training, in general, must include progressive study and experience in all diagnostic radiologic subspecialties, as well as diagnostic radiologic physics, radiation biology, radiation protection, and pathology.

The training program shall be divided into periods of experience which must include the following subspecialty areas: chest radiology (including mammography), musculoskeletal radiology, gastrointestinal radiology, genitourinary radiology, neuroradiology, pediatric radiology, and cardiovascular and interventional radiology.

Additionally, each resident will have documented supervised experience in interventional procedures, such as guided biopsies, drainage procedures, non-coronary angioplasty, embolization and infusion

procedures, and percutaneous introduction techniques. These requirements may be met by a cooperative program with other departments and residencies.

Each resident must have basic life support training and advanced cardiac life-support training is recommended.

Acceptable experience in cardiovascular radiology requires at a minimum that the resident be present during interpretation of adult and pediatric angiographic and arteriographic evaluation of acquired and congenital conditions. Experience in cardiac echocardiography is recommended. Preferably, each resident shall have a defined rotation in cardiac catheterization as an observer or assistant, and participate in the interpretation of those procedures. These requirements may be met by a cooperative program with the department of cardiology.

Computed tomography, diagnostic ultrasound, magnetic resonance imaging and nuclear radiology must be included as separate rotations or integrated with the diagnostic radiology primary rotations. Experience in obstetrical ultrasound is required.

The program director must be able to document the experience of residents in the performance of neuroradiologic, vascular and interventional procedures, specialized procedures in musculoskeletal radiography, e.g., arthrography, and image assisted biopsy and drainage procedures. The experience of residents must not be significantly diminished by the presence of other trainees, such as fellows and post-graduate trainees.

Radiation biology, diagnostic radiologic physics, and radiation protection are required elements of the curriculum. In view of the importance of understanding pathology as a basis for radiologic diagnosis, emphasis should be placed on its study. Radiologic/pathologic conferences are required for those residents who do not participate in formalized extramural pathology teaching programs.

Radiologic education in different organ systems must provide the opportunity for residents to develop adequate knowledge regarding normal and pathologic physiology, including the biologic and pharmacologic actions of materials administered to patients in diagnostic studies.

Patient service commitments must not compromise the achievement of the program's educational goals and objectives.

VIII. RESIDENT SUPERVISION/DUTY HOURS

The responsibility or independence given to residents should depend on their knowledge, manual skill, and experience. Additional personnel must be available within appropriate time intervals to perform or to supervise necessary technical procedures.

Duty hours and night and weekend call for residents must reflect the concept of responsibility for patients and provide for adequate patient care. However, residents must not be required regularly to perform excessively difficult or prolonged duties. It is the responsibility of the program director to ensure assignment of reasonable in-hospital duty hours.

IX. RESEARCH

The program must provide an environment in which a resident is encouraged to engage in scholarly activity with appropriate faculty supervision. These projects may take the form of basic research in research laboratories, or an assimilation of well-analyzed clinical material, or even the reporting of individual cases. Documentation of this environment shall be made in the application and indicated by papers published by clinical staff and residents.

X. EDUCATIONAL ENVIRONMENT

The education in diagnostic radiology must occur in an environment which encourages the interchange of knowledge and experience among residents in the program, and with residents in other major clinical specialties located in those institutions participating in the program.

Radiology—Nuclear**XI. TRAINING COMPLEMENT**

Peer contact and discussion are as important to the learning process as contact with teaching faculty. The number of diagnostic radiology residents in the program must be sufficient to provide for frequent and meaningful discussion with peers as well as to provide appropriate coverage for adequate patient care. Appointment of a minimum of eight residents with, on average, two appointed each year, is required for an efficient learning environment.

As noted above, prior approval of the RRC is required for an increase in the number of residents. The complement of residents must be commensurate with the total capacity of the program to offer an adequate educational experience in diagnostic radiology.

XII. RESIDENT EVALUATION

The program director, in concert with the teaching staff, shall provide written evaluations of each resident's performance, preferably at the end of each rotation, but not less than four times yearly. The training evaluation of resident performance and progress must be documented through appropriate techniques, including staff appraisal, oral or written tests, or a combination of these. The Residency Review Committee will consider the performance of a program's graduates on the examinations of the American Board of Radiology as one measure of the quality of the training program.

XIII. INTERNAL REVIEW OF PROGRAM

There should be documented evidence of periodic institutional evaluation of the program in relation to the educational goals, the needs of the residents and the teaching responsibilities of the faculty. This evaluation should include an assessment of the balance between the educational and service components of the residency.

XIV. TEACHING FILE

A teaching file of images referable to all aspects of diagnostic radiology must be available for use by residents. This file shall be indexed, coded, and currently maintained.

XV. CONFERENCES

Conferences and teaching rounds must be correlated and provide for progressive resident participation. There should be intradepartmental conferences, as well as conferences with each major clinical department of sufficient frequency, and in which both residents and staff participate on a regular basis.

XVI. LITERATURE RESOURCES

The program shall provide a sufficient variety of journals, references, and resource materials pertinent to progressive levels of education in diagnostic radiology and associated fields, which are immediately accessible for resident study. In addition, residents must have access to a general medical library.

Residents who plan to seek certification by the American Board of Radiology should communicate with the Secretary of the Board to be certain of all requirements for admission to the examination process.

Effective: July 1990 ACGME: February 1989

Special Requirements for Residency Training in Nuclear Radiology

I. OBJECTIVE

Residency training programs in nuclear radiology must provide advanced training in the medical uses of radionuclides for in vivo imaging.

II. DEFINITION

Nuclear radiology is defined as a clinical subspecialty of radiology involving imaging by external detection of radionuclides and/or biodistribution by external detection of radionuclides in the body for diagnosis of disease.

A training program in nuclear radiology will be accredited only in those institutions which have an accredited training program in diagnostic radiology.

Programs in nuclear radiology will be reviewed and accredited in conjunction with review and accreditation of training programs in diagnostic radiology.

III. TRAINING PERIOD

The training period in nuclear radiology shall be a minimum of one year in length. The resident must be full time in nuclear radiology in each of the twelve months required for nuclear radiology training.

IV. DIRECTION AND SUPERVISION

The program director is responsible for the instructional program and for supervision of residents. The program director shall be certified by the American Board of Radiology with Special Competence in Nuclear Radiology or by the American Board of Nuclear Medicine, or possess suitable equivalent qualifications. It is desirable that faculty members be certified in Boards appropriate to those areas in which they are assigned to instruct and supervise residents. They must contribute sufficient time to the program to provide adequate instruction and supervision.

V. INSTITUTIONAL SUPPORT

Those aspects of institutional support which pertain to residencies in diagnostic radiology shall also apply to programs in nuclear radiology, e.g., administrative support, facilities, and clinical resources.

VI. EDUCATIONAL REQUIREMENTS

A. The training program shall include graduated study, experience, and responsibility in all facets of nuclear radiologic diagnosis, medical nuclear and diagnostic radiological physics, radiobiology, health physics and protection, nuclear medical instrumentation, radiopharmaceutical chemistry and instrumentation, clinical applications of nuclear radiology, and pathology.

B. The program must provide adequate opportunity for a resident to participate in and personally perform a broad range of nuclear radiologic procedures.

C. Formal instruction in diagnostic radiologic and medical nuclear physics, radiobiology, and radiopharmaceutical chemistry is required.

D. Appropriate emphasis must be placed upon the educational value of teaching rounds and conferences. In addition, there should be frequent interdepartmental teaching conferences.

E. A faculty (nuclear medicine physician) to resident ratio of 1:2 should adequately provide for teaching and supervisory responsibilities.

F. State of the art nuclear imaging equipment should be available for instructional purposes.

G. The educational program must provide for well balanced and progressive resident participation through examination of a diverse patient population, with continuous teaching, and an active research effort in nuclear radiology.

VII. RESEARCH

The program should provide an environment where a resident is encouraged to engage in investigative work with appropriate faculty supervision. Documentation of this environment should be made in the application and indicated by papers published by residents and/or clinical faculty.

VIII. LITERATURE RESOURCES

The program shall provide a sufficient variety of journals, references, and resource materials pertinent to the study of nuclear radiology. In addition, residents must have access to a general medical library.

IX. TEACHING FILE

A teaching file of images referable to all aspects of nuclear radiology must be available for use by residents. This file should be indexed, coded, and currently maintained.

Residents who plan to seek certification by the American Board of Radiology should communicate with the Secretary of the Board to be certain regarding the full requirements for this category of certification.

Effective: January 1989 ACGME: September 1988

23. SPECIAL REQUIREMENTS FOR PROGRAMS IN RADIATION ONCOLOGY

I. INTRODUCTION

Radiation oncology is that branch of clinical medicine that utilizes ionizing radiation to treat patients with cancer and occasionally diseases other than cancer. The radiation oncologist is an integral part of the multidisciplinary management of the cancer patient and must collaborate closely with physicians in related disciplines and be familiar with their role in the management of the patient.

II. OBJECTIVE OF A RESIDENCY TRAINING PROGRAM

The objective of the residency training program is to educate and train physicians to be skillful in the practice of radiation oncology. To accomplish this goal, adequate structure, facilities, staff, patient resources and educational environment must be provided.

III. STRUCTURE OF RESIDENCY PROGRAM

A. Length of Training

Programs shall offer at least three years of graduate medical education in radiation oncology; while the program may extend the duration of training beyond three years, the Residency Review Committee (RRC) will accredit three years as a maximum. Residents shall have completed a traditional internship or a suitable first year of postgraduate training before entering a residency program in radiation oncology.

No less than 30 months of the radiation oncology program must be spent in clinical radiation therapy and it is recommended that the remaining six months include two to three months of medical oncology and a two to three month rotation in pathology or an equivalent lecture experience in pathology. No more than six months may occur in rotations to affiliated institutions outside the institution in which the program resides or outside those participating institutions united to form an integrated program.³¹ For those who plan an academic career, an additional year of clinical or laboratory research is encouraged.

B. Program Director

The program director 1) must be a practicing radiation oncologist; 2) must be certified by the American Board of Radiology or possess equivalent qualifications; 3) must contribute sufficient time to the program to ensure adequate direction; 4) is responsible for the total training in radiation oncology which includes the instruction and supervision of residents; 5) must arrange for the provision of adequate facilities, teaching staff, clinical resources and educational resources, and 6) is responsible for the selection of residents and must ensure that the appointed residents meet the eligibility requirements of the Accreditation Council for Graduate Medical Education.

C. Staff

The program must provide a minimum of three full-time radiation oncologists, one radiation biologist or basic scientist and one full-time medical physicist for the teaching of clinical radiation oncology, radiation biology and physics. The radiation oncologists and the medical physicist should be certified by the American Board of Radiology or possess equivalent qualifications. The staff must be engaged in scholarly activities, such as 1) participation in regional and national scientific societies; 2) participation in their own continuing education; 3) scientific publication and presentation; and 4) active

involvement in research as it pertains to the specialty. The curriculum vitae of each staff member should document his or her qualifications to teach and supervise residents in training. The staff must be committed to the teaching of the residents and document the time and effort they devote to the educational program. A staff which does not meet the stated qualifications or fails to devote itself to the teaching of the residents shall be considered unsuitable for conducting a program of graduate education in radiation oncology.

D. Training Content

1. The program director is responsible for the structure and content of the educational program and must document that the resident has been trained in clinical radiation oncology, treatment planning, radiation physics and radiobiology.

The clinical curriculum must provide the resident with an in-depth knowledge of clinical radiation oncology, including the indications for irradiation and special therapeutic considerations unique to each site and stage of disease. The program must train the resident in standard radiation techniques, as well as the use of treatment aids and treatment planning to optimize the distribution of radiation dose. The resident must also gain a knowledge of normal tissue tolerance to radiation and tumor dose-response. The use of combined modality therapy and unusual fractionation schemes should also be part of the clinical curriculum.

The resident must be trained in the use of external beam modalities, including superficial irradiation, megavoltage irradiation (Cobalt 60, low and high energy x-rays), electron beam, simulation to localize anatomy, and computerized treatment planning. The staff must ensure that the resident personally performs all technical procedures such as intracavitary and interstitial placement of radiation sources and that the resident keeps a detailed list of these procedures. It is recommended that a resident perform or assist in no fewer than 10 interstitial implants and 10 intracavitary insertions during the course of training. It is also desirable for the resident to be trained in areas of clinical investigation such as hyperthermia, intraoperative radiotherapy, radiation modifiers, heavy particle irradiation, and radiolabeled antibody therapy.

2. Residents must have the opportunity to be educated in the clinical and basic sciences through regularly scheduled lectures, case presentations, conferences and discussions relevant to the practice of radiation oncology.

The training program must provide curricula for the teaching of basic sciences essential to training in radiation oncology including radiation biology and medical physics. The curriculum in medical physics should include laboratory demonstrations of radiation safety procedures, calibration of radiation therapy machines, the use of the computer for treatment planning, the construction of treatment aids and the safe handling of sealed and unsealed radiation sources. It is recommended that the program also familiarize the resident with medical statistics and with pathology with special emphasis on neoplasia and radiation effects.

3. The training program should provide the resident with the educational opportunity for exposure to the potential value and limitations of other oncologic disciplines such as medical oncology, surgical oncology, gynecologic oncology, pediatric oncology and the various surgical subspecialties that play a role in the management of the patient. This will be accomplished by attendance at multidisciplinary and departmental conferences.

During their training, residents will be expected to engage in an investigative project under staff supervision. This may take the form of laboratory research, clinical research, or the retrospective analysis of data from treated patients.

E. Training Complement

The Residency Review Committee will accredit a program for a maximum number of residents commensurate with the total capacity of

³¹ An institution is considered integrated when there is a written agreement between the parent institution and its program and the integrated institution specifying that the program director a) appoints the members of the teaching staff and is involved in the appointment of the chief of service at the integrated institution, b) determines all rotations and assignments at the integrated institution, and c) is responsible for the overall conduct of the educational program in the integrated institution.

Thoracic Surgery

the program to offer an appropriate educational experience in radiation oncology. There should not be more than 1.5 residents for every staff radiation oncologist during any resident's 30 months of training in clinical radiation therapy. If a program director wants to increase the number of residents in a program beyond the authorized number, prior approval must be obtained from the Residency Review Committee.

F. Supervision

The staff must supervise the resident and provide the opportunity for the resident to gradually accept more responsibility for patient care as training progresses.

G. Training Evaluation

The program director is responsible for the continuing evaluation of the program and documentation of the educational progress and performance of each resident. Resident performance and progress must be documented at least twice yearly utilizing appropriate techniques, such as written staff appraisal, oral or written tests, or practical demonstration. The results of these evaluations must be discussed with the resident. It is the program director's responsibility to document adequately any prior training from another institution and to counsel, censure, and after due process to dismiss residents who fail to demonstrate appropriate industry, competence, responsibility, learning abilities, and ethics. One measure of the quality of a program is the performance of its graduates on the examinations given by the American Board of Radiology. The Residency Review Committee may consider this information as part of the overall evaluation of the program.

Residents who plan to seek certification by the American Board of Radiology should communicate with the Secretary of the Board regarding the full requirements for certification.

H. Facilities

A training program in radiation oncology must have adequate space and equipment to train residents in state of the art radiation therapy. There must be access to two or more megavoltage machines, kilovoltage and/or electron beam capabilities, a dedicated therapy simulator, computerized treatment planning, a mould room and/or machine shop for the construction of treatment aids and equipment to do interstitial and intracavitary brachytherapy. Compensation for the absence of any of this equipment in the parent program must be provided by training the resident in the missing technology through a rotation to another institution.

I. Clinical Resources

The training program in radiation oncology must provide a sufficient volume and variety of cancer patients including those with pediatric, gastrointestinal, gynecologic, genitourinary tract, reticuloendothelial system, upper respiratory tract (including the head, neck and lung), breast (both primary and metastatic), central nervous system, skin, bone, and soft tissue tumors. Sufficient number of these patients should be treated by interstitial implants and intracavitary insertions to provide the resident with an adequate brachytherapy experience. Follow-up of the irradiated patient on an inpatient or outpatient basis is an essential part of resident training and must be demonstrated by the program to assure that residents have the opportunity to learn about the problems of recurrent and disseminated tumors, late aftereffects and complications of radiation therapy. To assure adequate numbers and variety of patients for resident training, it is recommended that the parent institution or integrated program treat approximately 600 patients yearly and that the number of patients irradiated by the resident each year be no fewer than 125.

Adequate medical support must be available in the specialties of medical oncology, surgical oncology and its subspecialties, gynecologic oncology, and pediatric oncology. There must be access to diagnostic radiology, nuclear medicine, pathology, a clinical laboratory, and a tumor registry.

J. Institutional Support

The administration of the institution(s) sponsoring the program in radiation oncology must provide funding for space, equipment, staff, non-professional personnel and residents. They must assist the program director in teaching, recruiting staff, as well as selecting, evaluating, and dismissing residents whose performance is unsatisfactory. Assurances of due process for staff and residents must be demonstrated.

K. Affiliation Agreements

Extramural educational experience may be used to complement the training program, but the preponderance of the educational experience must take place in the parent institution.

When resources of two or more institutions are utilized for the clinical or basic science education of a resident in radiation oncology, a letter of agreement must be approved by the institutional governing boards. Affiliations should be avoided with institutions which do not add to the educational value of the program or which are at such a distance from the parent institution as to make resident attendance at rounds and conferences difficult. Clinical responsibility alone does not constitute a suitable educational experience.

L. Educational Environment

The education in radiation oncology must occur in an environment which encourages exchange of knowledge and experience among residents in the program and with residents in other oncology specialties located in the same institution participating in the program. Other residency training programs, including medicine and surgery, must be ongoing in the institution.

M. Conferences

Conferences and teaching rounds must provide for progressive resident participation. Adequate frequency of conferences and attendance by residents, radiation oncologists and other staff should be documented. Adequate conference room and audio-visual facilities must be provided.

There must be intradepartmental clinical oncology conferences, including new patient conferences, weekly chart reviews and problem case conferences; other conferences should include morbidity and mortality, physics, dosimetry, radiation biology, and journal review.

Interdepartmental clinical oncology conferences should include medical oncology, hematologic oncology, gynecologic oncology, pediatric oncology, general surgical oncology, and the oncological surgical subspecialties.

N. Library Resources

A sufficient variety of journals, reference books, and resource materials pertinent to radiation oncology and associated fields in oncology and basic sciences must be provided and be immediately accessible for resident study in a radiation oncology library. In addition, residents must have access to a general medical library.

Effective: July 1988 ACGME: September 1987

24. SPECIAL REQUIREMENTS FOR RESIDENCY TRAINING IN THORACIC SURGERY

I. INTRODUCTION**A. Objective of Thoracic Surgery Training**

The objective of a residency training program in thoracic³² surgery is to prepare the trainee to function as a qualified practitioner of thoracic and cardiovascular surgery at the high level of performance expected of a certified specialist.

³²Thoracic Surgery is a comprehensive term that includes cardiovascular and all other general thoracic disorders.

B. Compliance with the General and Special Requirements

For a residency program in thoracic surgery to be accredited, compliance is required with both the General Requirements and the Special Requirements as stated in the "Essentials of Accredited Residencies."

II. GENERAL CHARACTERISTICS OF ACCREDITED PROGRAMS

A. Core Knowledge and Skills

A thoracic surgery residency is a graduate education program designed to give the resident a broad clinical experience in pulmonary, esophageal, mediastinal, chest wall, diaphragmatic, and cardiovascular disorders. The residents, on completion of the program, are expected to be clinically proficient in these areas as well as knowledgeable in the use of cardiac and respiratory support devices.

B. Additional Required Skills

Although operative experience constitutes the most important aspect of the program, the training should include the opportunity to correlate the pathologic and diagnostic aspects of cardiothoracic disorders. The resident is required to be skilled in important diagnostic procedures such as bronchoscopy and esophagoscopy and to be able to interpret all appropriate imaging studies (ultrasound, CT, roentgenographic, radionuclide), cardiac catheterization, pulmonary function and esophageal function studies. The resident must have the opportunity under supervision to:

1. Provide preoperative management, including the selection and timing of operative intervention, and the selection of appropriate operative procedures;
2. Provide and be responsible for the postoperative management of thoracic and cardiovascular patients;
3. Provide and be responsible for the critical care of patients with thoracic and cardiovascular surgical disorders, including trauma patients whether or not operative intervention is required.

C. Duration and Scope of Training

1. Duration of Training

a. Two years of clinical experience on clearly defined thoracic surgical services is the minimum amount of time required in thoracic surgery for the acquisition of the necessary knowledge, judgment, and technical skills needed. Laboratory investigation is not permitted as a portion of this minimum time. An interruption of the required years of clinical experience should not exceed two years.

b. Any program that extends training beyond these minimum requirements must present a clear educational rationale consonant with the Special Requirements and objectives for residency training. The program director must obtain approval of the Residency Review Committee prior to implementation and at each subsequent review of the program. Prior to entry in the program, each resident must be notified in writing of the required length of training.

c. Specific rotations in nonsurgical areas such as cardiac catheterization and/or esophageal or pulmonary function may not exceed a total of three months during the clinical program and may not occur in the final year.

2. Scope of Training

a. The resident must complete an accredited program in general surgery before beginning training in thoracic surgery.

b. The final year of thoracic surgical training must be served in the integrated institutions of the program, except with prior approval of the RRC. During this final year the resident must assume senior responsibility for the preoperative, and postoperative care of patients with thoracic and cardiovascular disease.

c. The Residency Review Committee recognizes the importance of interaction among trainees themselves, as well as between teaching staff and trainees in the conduct of conferences and patient care. A critical mass or minimum number of residents is essential in

order to provide an opportunity for meaningful interaction throughout the training period. Each new program must be structured to have a minimum of two thoracic surgery residents in training.

III. INSTITUTIONAL RESPONSIBILITIES

A. Institutional Commitment

1. The Sponsoring Institution

An educational program in thoracic surgery must have one parent institution with primary responsibility for the entire program. The sponsoring institution must provide evidence of commitment to graduate medical education, including thoracic surgery, and must assume responsibility for the educational validity of all components of the program.

2. The Participating Institutions

When there is a cooperative educational effort involving multiple institutions, the commitment of each institution to the program must be made explicit and should be embodied in current letters/contracts of affiliation or integration.

a. Affiliated Institutions

The formal written agreement must cover:

- 1) The scope of the affiliation;
- 2) The resources and facilities in all participating institutions which will be available to the residents;
- 3) The duties and responsibilities the resident will have in the participating institutions;
- 4) The relationship that will exist between the thoracic surgery residents and the residents and faculty in other programs in the participating institutions; and,
- 5) The supervision the residents will receive by faculty in each institution.

b. Integrated Institutions

The formal written agreement must specify in addition to the points under III.A.2. that the program director of the parent institution:

- 1) Appoints the members of the teaching staff at the integrated institution;
- 2) Appoints the chief or director of the teaching service in the integrated institution;
- 3) Appoints all residents in the program; and
- 4) Determines all rotations and assignments of both residents and members of the teaching staff.

Participating institutions and their teaching staffs must ensure that all educational experiences and resources offered are consistent with the goals of the program and meet the standards set forth herein. When several institutions participate in sponsoring a program, the program director has the primary responsibility for developing mechanisms to coordinate the overall educational mission in order to facilitate the accomplishment of the program's goals and be in substantial compliance with the Requirements. A program in which any participating institutions does not allow appropriate supervision or coordination of educational experiences is not acceptable.

B. Institutional Resources and Facilities

1. Institutional Resources

Institutions must assume responsibility for assuring an administrative and academic structure which provides for management of educational and financial resources dedicated to the needs of the program, such as appointment of teaching faculty and residents, and provisions for adequate program planning and evaluation.

2. Facilities

Facilities must be appropriate and sufficient for the effective accomplishment of the educational mission of each program. In every institution used as a training site for thoracic surgery, there must be

Thoracic Surgery

adequate space for patient care, program support, and research; trained medical and paramedical personnel; laboratory and imaging support; and medical library resources.

3. Supporting Disciplines

a. Recognizing the nature of the specialty of thoracic surgery, it is important that thoracic surgery residents have the opportunity to interact with residents in other related specialties in all of the participating institutions.

b. To ensure a cohesive educational environment, the program director must cooperate with the leadership of related disciplines and actively foster the training of thoracic surgery residents in those disciplines. Program directors, teaching staff, and residents in thoracic surgery must work together to provide an operating system whereby the goals and requirements of the training programs can be met.

IV. THE TEACHING AND RESIDENT STAFF

A. The Program Director

1. Program Director Qualifications

The director of the residency program must be qualified as an educator, clinician, and administrator. The program director must be certified by the American Board of Thoracic Surgery or possess suitable equivalent qualifications, as determined by the Residency Review Committee.

2. Program Director Responsibilities

a. The program director must have appropriate authority to organize and to fulfill administrative and teaching responsibilities in order to achieve the educational goals of the program and to participate with other program directors in maintaining the quality of all institutional programs. It is necessary for the program director to give sufficient time to the program to ensure quality instruction and patient care.

A stable educational environment cannot be maintained without continuity in program leadership.

b. It is the program director's responsibility to select residents carefully for the program, to provide supervision on a regular basis, to evaluate and document the progress of their training, and to dismiss from the program any residents who do not measure up to the standards of performance expected of a thoracic surgeon. The program director is responsible for seeing that upon completion of the program the resident has had a broad clinical experience in all aspects of the specialty, and possesses clinical and technical skills required to be a capable thoracic surgeon.

c. It is the responsibility of the program director to ensure assignment of reasonable in-hospital duty hours so that residents are not required regularly to perform excessively prolonged periods of duty.

d. The program director is responsible for the selection and evaluation of the teaching staff and for providing initial recommendations for their appointment and retention. Opportunities for development of the teaching staff should be made available to each member of the staff and should include development of skills in teaching, research, and scientific writing.

e. The program director is responsible for notifying the Executive Secretary of the Residency Review Committee in writing of any program change which may significantly alter the educational experience for the residents. This will include a change in:

- 1) program director and/or department chairman;
- 2) formal affiliation with another institution;

f. The program director must receive prior approval from the Residency Review Committee for the following changes so that the

Committee may determine that there is adequate educational justification and that an adequate educational environment exists to support these changes:

- 1) Formal integration with another institution;
- 2) A required rotation to any institution other than those already participating in the program in which the duration is four months or longer or a foreign rotation of any duration;
- 3) The number of resident positions offered; or
- 4) The number of years of training required in the program.

g. It is essential that the program director provide complete and accurate program information forms to the RRC so that an adequate assessment of the program can be made. A comprehensive and accurate evaluation of the program is not possible without the detailed information requested. The program director is also responsible for the accuracy of the resident's records of their surgical experience and for making these records available to the RRC upon request. Program directors should pay particular attention to consistency in the reporting of "Operative Experience Reports" for the institutions, the residents, and any other fellows/special trainees appointed to the program. In the evaluation of the program, it is essential that the statistics in all reports cover the same period of time for comparison purposes, i.e., the institution's report must be consistent with the residents' reports and those of fellows/special trainees. Failure to furnish the required information in the program information forms may jeopardize the accreditation of the program.

B. The Teaching Staff

1. Teaching Staff Qualifications

The teaching staff in the program must be qualified as educators with a strong interest in teaching, and must have adequate training and experience in their related fields. Physicians with teaching responsibilities should be Board certified in Thoracic Surgery or in their appropriate field of expertise or possess suitable equivalent qualifications.

2. Teaching Staff Responsibilities

All teaching staff in the program should have clearly defined responsibilities for resident supervision, teaching, and administration, with time specifically dedicated to the educational program.

3. Teaching Staff Size

The number of teaching staff must be sufficient to ensure the accomplishment of the educational goals of each program and to provide adequate supervision for the number of residents in the program.

C. The Residents

1. Resident Qualifications

Residents who are eligible to enter graduate medical education programs accredited by the ACGME must meet the qualifications stipulated in the "General Requirements."

2. Resident Responsibilities

The hallmark of surgical care has long been the commitment of surgeons to be available for their patients throughout the surgical experience. In residency training a commitment to continuity of care involves the development of a keen sense of personal responsibility for patient care that is not automatically discharged at any given hour or any particular day. Duty hours and night and weekend call for residents must reflect this concept of longitudinal responsibility for patients by providing for adequate continuity of patient care. At the same time, duty assignments must not regularly be of such excessive length and frequency to cause undue fatigue and sleep deprivation. Other resident responsibilities must meet the standards stipulated in the "General Requirements."

V. THE EDUCATIONAL PROGRAM

A. *Surgical Volume*

1. Minimum Standards

Guidelines for minimum operative experience³³ during the residency are as follows:

a. An annual average of 125 major operations from those listed on the program information forms.

b. An adequate distribution of categories and complexity of procedures such that each resident is ensured a balanced and equivalent operative experience.

c. The categories of procedures must include but are not limited to the following: lungs, pleura, chest wall, esophagus, mediastinum, diaphragm, thoracic aorta and great vessels, congenital heart anomalies, valvular heart diseases, and myocardial revascularization. Residents should also have experience in cardiac pacemaker implantation, mediastinoscopy, pleuroscopy, and flexible and rigid esophagoscopy and bronchoscopy.

2. Resident Credit for Operative Experience

Operative experience should meet the following criteria:

a. The resident participated in the diagnosis, preoperative planning, and selection of the patient for operation;

b. The resident performed those technical manipulations that constituted the essential parts of the patient's operation;

c. The resident was substantially involved in postoperative care.

d. The resident was supervised by responsible teaching staff.

B. *Supervision*

Programs in thoracic surgery require that residents be directly involved in providing care under supervision in all institutions that accept responsibility for the quality of the educational program. There must be procedures established by the program director that ensure that all residents are supervised during their operative and clinical training.

C. *Rotations*

1. Rotation Plan

The program director is responsible for providing an organized written plan and a block diagram for the rotations of residents among the various services and institutions in the program so that continuity in the care of patients can be achieved. The residents' rotations should be carefully structured so that graded levels of responsibilities can be maintained, that all residents receive a balanced and equivalent training and experience in the program, and that the requirements stipulated under Section II.C.2, "Scope of Training" can be met.

2. Rotation Objectives

The objectives of each rotation should be well defined in the curriculum. A number of abbreviated rotations among several participating institutions in order to meet minimum requirements is discouraged. Simultaneous assignment to more than one institution must be avoided.

D. *Number of Residents and Fellows*

1. Evaluation of Resident Complement

As part of its review process, the RRC evaluates the number of residents participating in each program. The program director must assure that there are adequate facilities, qualified teaching staff, and an adequate clinical volume and distribution of surgical cases for the number of residents participating in a given program.

2. Appointment of Fellows or Other Trainees

The appointment of fellows or other trainees to the program and their operative experience must be reported to the Residency Review Committee so that the RRC can determine whether the educational experience of

the residents already in training is compromised. Dilution of the residents' experience by other appointees such as fellows may be deemed substantial noncompliance with this requirement.

E. *Conferences*

The program director is responsible for providing separate and regularly scheduled teaching conferences, mortality and morbidity conferences, rounds, and other educational activities in which both the thoracic surgery teaching staff and the residents attend and participate. Such experiences should be under the direction of qualified thoracic surgeons and other teaching staff in related disciplines. Records of attendance must be kept and be available for review by the site visitor.

F. *Patient Care Responsibilities*

The educational mission of each program must not be compromised by an excessive reliance on residents to fulfill institutional service obligations. In addition, excellence in patient care must not be compromised or jeopardized by needs of the educational program.

G. *Outpatient Responsibilities*

Outpatient activities constitute an essential component for providing adequate experience in continuity of patient care. These activities should be conducted in such a way that the resident has an opportunity to examine the patient preoperatively, has ample opportunity to consult with the attending surgeon regarding operative care, and has an opportunity to participate in the operation and in the immediate postoperative care until release from the facility. To participate in posthospital care, the resident has the responsibility for seeing the patient personally in an outpatient setting and/or, as a minimum in some cases, consulting with the attending surgeon regarding the follow-up care rendered to the patient in the doctor's office.

The policies and procedures governing pre- and posthospital involvement of the residents must be documented. Evidence of the elements of this process, in the form of notes on the patient's chart as well as other records, must be available to the site visitor at the time of program review.

H. *Autopsies*

Permission for performing an autopsy should be sought in all deaths. Autopsy material must be appropriately reviewed by teaching staff and residents.

VI. EVALUATION

A. Regular evaluation of residents should be documented, following the procedures outlined in the General Requirements.

B. Residents should also be given the opportunity to evaluate teaching staff, rotations, and facilities as stipulated in the General Requirements.

C. One measure of the quality of a program may be the percentage of program graduates who take the certification examination of the American Board of Thoracic Surgery and their performance on that examination.

Effective: July 1989 ACGME: June 1989

25. SPECIAL REQUIREMENTS FOR RESIDENCY TRAINING IN UROLOGY

I. INTRODUCTION

A. *Definition of the Specialty*

Urology is the medical and surgical specialty that deals with disorders of the genitourinary tract, including the adrenal gland. Specialists in this discipline must have core knowledge, skills, and understanding of the basic medical sciences relevant to the genitourinary tract and

³³Program directors and residents should note that the ABTS may have its own specific guidelines for adequate operative experience.

³⁴Application forms may be obtained by writing to: Executive Secretary, Residency Review Committee for Thoracic Surgery, 535 North Dearborn Street, Chicago, Illinois 60610

Urology

adrenal gland, including the clinical aspects of diagnosis and medical and surgical therapy, prevention and reconstruction for diseases, neoplasms, deformities, disorders, and injuries.

B. Purpose

Residency programs in urology must provide balanced education in the cognition, attitudes, and skills necessary for current urologic practice. At the conclusion of such education, residents should be qualified to provide high quality care to urologic patients.

C. Objective

Each urology residency must specify the methods of training, which will ensure mastery of the educational program specified in Section V of this document. This shall be accomplished through the implementation of a fully-developed curriculum that most effectively utilizes the skills of a highly-qualified and experienced faculty, the available patient population, and the participating institutions' facilities and resources.

D. Duration of Training

To be accredited, programs must provide five years of training, of which 12 months must be in general surgery and 36 months must be in clinical urology. The remaining 12 months must be spent either in general surgery or in other disciplines relevant to urology. Irrespective of the training format provided, the final twelve months of training must be spent as a senior/chief resident in urology in institutions which are an approved part of the program with appropriate clinical responsibility under supervision.

1. Any program that extends training beyond these minimum requirements must present a clear educational rationale consonant with the Special Requirements and objectives for residency training. The program director must obtain approval of the Residency Review Committee prior to implementation and at each subsequent review of the program.

2. Accreditation by the ACGME is required for all years of the training program. To be considered a graduate of the program, residents must complete the full length of training for which the program is accredited.

3. Prior to entry in the program, each resident must be notified in writing of the required length of training. The required length of training for a particular resident may not be changed without mutual agreement during his/her program, unless there is a break in his/her training or the resident requires remedial training. All such changes should have prior approval of the Residency Review Committee.

II. INSTITUTIONAL ORGANIZATION

Institutions involved in training urology residents must be able to provide broad-based opportunities for resident education, including scholarly pursuits as well as the relevant clinical experience across the full range of urologic disease in both children and adults. Sponsoring institutions with clinical and academic areas of insufficiency that cannot be overcome within the institution should seek affiliation with complementary institutions. However, affiliations that merely dilute the education of residents or those where the affiliated institutions are too scattered or distant to permit proper supervision and coordination of training activities should not be established or maintained.

A. Sponsoring Institution

An educational program in urology must have one sponsoring institution with primary responsibility for the entire program. Appropriate institutions include medical schools, hospitals, and medical foundations. The institution must demonstrate commitment to the program in terms of financial and academic support.

B. Participating Institutions

Participating institutions include the sponsoring institution and other affiliated institutions. There must be an appropriately executed affiliation agreement between the sponsoring institution and each institution participating in the program, which conforms to general requirements for accredited residencies.

1. The number and distribution of participating institutions must not preclude satisfactory participation by residents in teaching and training exercises.

2. Rotations to institutions must be based on a clear statement of the value of such affiliation to the teaching program as a whole.

3. Rotations to institutions distant from the sponsoring institution must offer special clinical resources otherwise not available to the program.

4. The primary teaching staff should be geographically located within their respective institutions, although alternate arrangements may be acceptable if it can be demonstrated that rapid access to faculty is available to residents at all times.

C. Appointment of Residents

1. The Residency Review Committee will approve a total number of residents to be trained in the program by training year. That number will be based primarily upon the number, qualifications, and commitment of the faculty, the volume and variety of the patient population available for educational purposes, and on the totality of institutional resources committed to resident education.

2. Programs may not graduate more residents in any given year than the number of residents approved by the Residency Review Committee for that year. Any change in the number of residents at any level of training or change in the total number of residents must receive prior approval of the Residency Review Committee. Requests for changes in the approved resident complement of a program must include a strong educational rationale. Requests based primarily on service considerations will not be approved.

3. A vacancy in a resident complement, if filled, must be at the same level in which the vacancy occurs, unless otherwise approved by the Residency Review Committee.

III. FACULTY QUALIFICATIONS AND RESPONSIBILITIES

A. Qualifications of the Program Director

1. The program director must be based at the sponsoring institution unless otherwise approved by the Residency Review Committee.

2. The program director must be highly qualified and experienced as a clinician, scholar, educator, and administrator in urology.

3. The program director must be a urologist certified by the American Board of Urology or possess suitable equivalent qualifications.

B. Responsibilities of the Program Director

1. The program director must devote sufficient time and effort to the program to provide day-to-day continuity of leadership and to fulfill all of the responsibilities inherent in meeting the educational goals of the program.

2. The program director must develop a sound organizational framework and an effective teaching staff as essential elements of an approved residency program. Continuity of leadership is important to the stability of a residency program. Frequent changes in leadership or long periods of temporary leadership usually have an adverse effect on an educational program and will be cause for serious concern.

3. The program director must engage in scholarly pursuits such as 1) active involvement in continuing medical education in urology; 2) active participation in regional or national scientific societies; 3) presentations and publications, 4) active interest in research.

4. The program director must ensure that residents have access to a balanced and comprehensive surgical experience and that the progress of each resident is regularly evaluated.

5. The program director is responsible for maintaining an annual log of cases performed by the urology service within each participating institution to which residents rotate for clinical experience in the form and format provided by the Residency Review Committee.

6. Annually the program director must compile a comprehensive record of the number and type of operative procedures performed by

each resident completing the training in the program. This record must include all of the procedures in which the resident was either primary surgeon or assistant surgeon and must be signed by both the resident and program director as a statement of its accuracy. This information must be provided in the format and form specified by the Residency Review Committee. These records must be maintained by the program director.

7. The Program director must have appropriate authority to oversee and to organize the activities of the educational program. The responsibilities of this position should include but not be limited to the following:

- a. resident appointments and assignments;
- b. supervision, direction, and administration of the educational activities at all participating institutions;
- c. evaluation of the house staff, faculty, and residency program.
- d. appointment of local training directors in participating institutions.

8. The program director is responsible for promptly notifying the executive secretary of the Residency Review Committee in writing of any major change in the program which may significantly alter the educational experience or environment for the residents, including:

- a. changes in leadership of the department such as his/her appointment as a permanent or acting program director and/or departmental chairman.
- b. changes in administrative structure such as an alteration in the hierarchal status of the program/department within the institution.

9. The program director must obtain prior approval of the Residency Review Committee for the following changes in the program in order to determine if an adequate educational environment exists to support these changes.

- a. for the addition or deletion of any institution to which residents rotate for a total of four months or longer during the residency.
- b. for any change in the approved resident complement of the program.
- c. for any change in the length or format of the training program.

Upon review of a proposal for a major change in a program, the Residency Review Committee may determine that a site visit is necessary.

C. *Number and Qualifications of the Faculty*

1. There must be a minimum of two urology faculty committed fully to the educational objectives of the residency program. An instructor-to-trainee ratio of at least one-to-three is desirable, one of whom can be the program director. The program director must notify the Residency Review Committee if the minimum number of fully-committed faculty drops below two, or if the ratio falls below 1:3 and remains below that level longer than one year.

2. Urologists with teaching responsibilities must be certified or in the process of certification by the American Board of Urology or have equivalent qualifications.

3. It is highly desirable that members of the teaching staff possess special expertise in several of the different urological disciplines such as pediatric urology; female urology; renal transplant; renal-vascular disease; oncology; infertility, impotence, and endocrinology; stone disease; and urodynamics so as to provide the greatest depth of knowledge in a variety of subjects.

D. *Faculty Responsibilities and Evaluation*

1. The teaching staff must demonstrate dedication to the motivation, instruction, and education of residents. Faculty must actively participate in and devote sufficient time to the educational program and pursue scholarly activities, including:

- a. participation in regional and national professional associations;
- b. participation in their own continuing medical education;

c. demonstration of an active interest in research as it pertains to the specialty;

d. production of scientific presentations and publications.

2. One measure of adequate faculty commitment to the residency program is the extent to which faculty members permit residents to participate in the management of patients under their care.

3. Refereed publications and significant participation in research are well-recognized evidence of the quality of the faculty. While not all members of a teaching staff can be investigators, the majority of the faculty should routinely be engaged in such scholarly activities.

4. Faculty involved in teaching should have clearly-defined responsibilities including but not limited to supervision of residents, teaching, administration, and/or research. The amount of time dedicated to the educational program should be specified.

E. *Training Directors at Participating Institutions*

1. There shall be a qualified urologist appointed by and responsible to the program director in each geographically separate institution. This individual must be responsible for the education of the residents and will also supervise the educational activities of the other urologists relating to resident education in that institution.

2. These appointments will generally be for a one-year period and can be renewed to ensure continuity of leadership.

3. The training director in urology at each participating institution must have major clinical responsibilities at that institution.

IV. FACILITIES AND RESOURCES

There must be adequate space and equipment for the educational program, including meeting rooms, classrooms with audiovisual and other educational aids, office space for staff, pertinent library materials, and diagnostic, therapeutic, and research facilities.

A. Within each institution, bed space sufficient for the needs of the urology service must be provided, preferably within a single area under the direction of the urology service.

B. Technologically-current diagnostic facilities providing cystoscopic, radiologic with percutaneous access to the kidney, and urodynamic equipment must be present.

C. An extra corporeal shock wave lithotripsy facility should be available for resident education in the treatment of urinary calculi.

D. Residents must have access to outpatient facilities, clinic and office space for training purposes in the regular preoperative evaluation and post-operative followup for cases for which the resident has responsibility.

E. A medical records department that facilitates both quality patient care and education must be available.

1. It should be supervised by a qualified medical records librarian.

2. Clinical records must be maintained to ensure easy and prompt access at all times.

3. The record systems must be organized to permit the collection and evaluation of selected material from clinical records for investigative and review purposes.

F. Residents must be provided with adequate office, sleeping, lounge, and food facilities during assigned duty hours. Adequate clerical support services must also be provided.

G. Institutions should provide adequate resources for research such as statistical consultation and computer services. Research laboratories, while not mandatory for accreditation, should be available. Institutions offering training programs in urology should encourage and support the development and use of such facilities.

V. THE EDUCATIONAL PROGRAM

Programs in urology must be dedicated to the educational goals of residency training, rather than the utilization of residents primarily for the service requirements of patient care. A close working relationship must exist between the faculty and the residents. All patients on the

Urology

urology service must be reviewed by the faculty on regular teaching rounds with the residents according to a predetermined schedule, and all major surgery performed on the service by the residents should be done under the direct supervision of the faculty. Throughout the training period, the faculty must continuously assess the competence of the residents through personal observation.

A. Conferences

1. There must be well-defined, documented, regularly-scheduled conferences, including a combined morbidity and mortality conference for all participating hospitals, urological radiology, urological pathology, journal review, and other subjects having educational value in the basic and clinical domains of urology such as: andrology, infertility, impotence, calculous disease, endourology, extra corporeal shock wave lithotripsy, neurourology, urodynamics, female urology, pediatric urology, infectious disease, obstructive disease, psychic disorders, renovascular disease, transplantation, sexuality, trauma, and oncology.

2. Conferences must be planned, well-organized, and offered with advance notification of the topics to be presented. The conference schedule should not conflict with other organized activities of the residency.

3. Conferences should be well attended by both residents and faculty, and such attendance should be documented.

4. Each conference should be supervised by a faculty member to ensure that a worthwhile educational experience will be provided. A list of the conferences held should be maintained and available for examination at the time of review. The list should include the names of those attending, the subjects discussed, the moderator and the principal speaker.

B. Patient Population and Clinical Experience

1. A sufficient number and variety of adult and pediatric patients with urologic disease must be available within the program for resident education. Resident experience with medical and surgical patients must extend beyond common urological problems to include other areas such as pediatric urology, urological oncology, urodynamics, trauma, endocrinology as it relates to urology, renal transplantation, female urology, infertility, renal vascular disease, and other areas pertinent to urology as a medical discipline.

2. Generally equivalent and adequate distribution of cases among the residents must be demonstrated. Significantly unequal experience in volume and/or complexity of cases managed by the residents will be considered serious noncompliance with these requirements.

3. During training, the resident should have responsibility under supervision for the total care of the patient, including initial evaluation, establishment of diagnosis, selection of appropriate therapy, implementation of therapy, and management of complications. The resident must participate in the continuity of patient care through preoperative and post-operative clinics as well as inpatient contact.

C. Graded Responsibility

1. The program must provide the residents with experience in direct and progressively responsible patient management as they advance through training. This training must culminate in sufficiently independent responsibility for clinical decision-making so as to assure the graduating resident has achieved the ability to execute sound clinical judgment.

2. With each year of training, the degree of responsibility accorded to a resident, both professional and administrative, should be progressively increased consonant with skill and experience. This includes responsibility in such areas as patient care, leadership, teaching, organization, and administration. Appropriately qualified senior residents may supervise or act as consultants to junior residents.

3. When residents participate in pre-and post-operative care in a clinic or private office setting, the program director must ensure that the resident functions with an appropriate degree of responsibility under adequate supervision.

D. Supervision

1. A supervising/attending surgeon must be responsible for each patient during hospitalization. The supervising/attending surgeon must be a urologist.

2. The supervising/attending surgeon should see the patient, discuss the case with the resident, and write or countersign a preoperative note.

3. All cases must be adequately supervised by appropriately qualified faculty. The program director must ensure, direct, and document proper supervision of residents at all times. Residents must be provided with rapid, reliable systems for communicating with supervising residents and attendings. Attending physicians or supervising residents with appropriate experience for the severity and complexity of the patient's condition must be available at all times on site. The responsibility or independence given to residents in patient care should depend upon their knowledge, manual skill, experience, and the complexity of the patient's illness and the risk of the operations.

E. Duty Hours and Conditions of Work

Physicians must have a keen sense of personal responsibility for continuing patient care, and must recognize that their obligation to patients is not automatically discharged at any given hour of the day or any particular day of the week. Duty hours and night and weekend call for residents must reflect the concept of responsibility for patients and provide for adequate patient care. However, residents must not be required regularly to perform excessively difficult or prolonged duties. It is the responsibility of the program director to ensure assignment of reasonable in-hospital duty hours.

1. Residents at all levels should, on average, have the opportunity to spend at least one full day out of seven free of scheduled hospital duties and should be on call in the hospital no more often than every third night.

2. There should be adequate opportunity to rest and to sleep when on call for twenty-four hours or more. On-call rooms arranged to permit adequate rest and privacy must be available for each resident on night duty in the hospital.

3. There should be adequate backup support if the volume of patient care required jeopardizes the quality of patient care during or following assigned periods of duty.

4. Residency is a full time responsibility; activities outside the educational program must not interfere with the resident's performance in the educational process as defined in the agreement between the institution and the resident.

F. Research

The faculty and residents should also be involved in activities that keep them abreast of current developments in medicine and that enable them to explore new directions in the science of urology. Since research also offers an important opportunity for the application of the basic sciences in clinical problems, it is an essential part of the preparation of the resident for a lifetime of self-education after the completion of formal residency training.

1. The program must provide exposure to research for the residents, sufficient to result in understanding of the basic principles of study design, performance, analysis and reporting (including statistics and epidemiology). Such research exposure may be clinical or basic in nature and should reflect careful advice and planning with the faculty.

2. The residents should be exposed to developments outside their own program by attendance at major medical meetings, educational conferences, and by visits from recognized authorities from other institutions.

3. Evidence of such involvement may be found in clinical or basic science research projects, peer-reviewed publications, and presentations before major scientific meetings. A listing of these activities should be made available at the time of review.

G. Related Disciplines

Since clinical problems often involve multidisciplinary care beyond the ordinary competence of the urologist, teaching support from other major medical fields must be readily available within the participating institutions. The activities of these disciplines should be supported by residency training programs, particularly in the areas of internal medicine, general surgery, pediatrics, obstetrics and gynecology, pathology, and radiology in order to facilitate the rapid interchange of up-to-date information so essential to a proper educational environment.

H. Appointment of Fellows

1. The appointment of other individuals for special training or education, such as fellows, must not dilute or detract from the educational opportunities of regularly appointed residents.

2. Addition of such individuals by a program director and/or institution requires a clear statement of the areas of training, clinical responsibilities, and duration of the training. This statement is to be supplied to the Residency Review Committee at the time the program is site visited.

3. If such individuals so appointed, in the judgment of the Residency Review Committee, detract from the education of the regularly appointed residents, the accreditation status of the program may be adversely affected.

VI. INTERNAL EVALUATION

A. Evaluation of Residents

1. Appointment of residents or promotion within programs occurs when their medical knowledge, attitudes, and clinical performance meet minimum standards necessary for all trainees at their level.

2. Regular evaluations of resident performance are required at least semi-annually and must be reviewed formally with the resident. Items to be evaluated should include basic medical knowledge, clinical judgment, attitudes, and where applicable, technical competence. Each program must develop and use specific performance measures (such as the American Urological Association [AUA] in-service examinations, AUA resident evaluation forms, Society of University Urologist residency standards, etc.). Subsequent analysis of these evaluations should guide the faculty in regard to the strengths and weaknesses of individual residents.

3. Based on the above evaluations, program directors and faculty must certify that residents completing the program have fulfilled all criteria established above.

B. Faculty Evaluation

1. Teaching ability, commitment, clinical knowledge, and scholarly activities of faculty require periodic review, at least annually.

2. Such reviews may be conducted by self-evaluation, peer evaluation, or any acceptable method of the host institution. Resident commentary must be a part of this review, and a summary of the review must be communicated directly to the faculty member by the program director.

C. Program Evaluation

1. Programs must conduct and document evidence of periodic evaluations of the entire program at all training sites to include:

- evidence of satisfactory completion of educational goals,
- attention to the needs of the residents, especially regarding the balance between educational and service components of the program,
- adequate performance of teaching responsibilities by the faculty,

d. performance of residents on examinations such as the AUA in-service examination and the American Board of Urology Qualifying (Part I) and Certifying (Part II) examinations.

2. One measure of the quality of a program is the performance of its graduates on the examinations given by the American Board of Urology. The Residency Review Committee may consider this information as part of the overall evaluation of the program.

VII. BOARD CERTIFICATION

Residents who plan to seek certification by the American Board of Urology should communicate with the Secretary of that Board to be certain of the requirements for acceptance as a candidate for certification.

Effective: January 1990 ACGME: September 1989

26. SPECIAL REQUIREMENTS FOR TRANSITIONAL YEAR PROGRAMS

The transitional year program must be designed to fulfill the educational needs of certain medical school graduates who:

A. Have chosen a career specialty for which the respective program in graduate medical education has, as a prerequisite, one year of fundamental clinical education, which may also contain certain specific experiences for development of desired skills; or

B. Desire a broader base of clinical experience initially than is provided by the program in graduate medical education of their chosen specialty.

C. Are planning to serve temporarily on active duty in the military as general medical officers or flight/undersea medicine physicians.

The objective of the transitional year program is to provide a well balanced program of graduate medical education in multiple clinical disciplines designed to facilitate the choice of and/or preparation for a specific specialty. The transitional year is not meant to be a complete graduate education in preparation for the practice of medicine.

The sponsoring institution and the transitional year program must demonstrate substantial compliance with the general requirements of the *Essentials of Accredited Residencies* and the following special requirements:

I. ADMINISTRATION

A. Sponsorship

The sponsorship of the transitional year program must be by an institution and its affiliate conducting two or more ACGME accredited programs, neither of which is accredited on a probationary basis. Each will provide components of the transitional year education, and each one of the accredited participating programs must exist in the institution and its affiliates offering the transitional year.³⁵ One of the accredited programs must be a discipline providing experience in fundamental clinical skills. Those disciplines considered to provide a broad scope of educational experience of fundamental clinical skills are family practice, internal medicine, obstetrics/gynecology, pediatrics, and general surgery. The number of participating programs should be limited but sufficient to represent the resources for, and capability of, providing a program of transitional year graduate education in the parent institution and its affiliates.

B. Program Director

The program director for the transitional year program must be appointed in conformity with the policies of the sponsoring institution. The program director's tenure should assure continuity of the educational program. The program director must be a physician with demonstrated ability and experience in graduate medical education and who is able to devote the time required for program development and implementation, administration and supervision. Sufficient

³⁵ Transitional year programs in military facilities may meet this requirement through affiliation with other military facilities or with civilian institutions.

Transitional Year Programs

authority must be delegated to the program director by the sponsoring institution to facilitate effective organization and management. The responsibilities of the program director must include the following:

1. To arrange and implement educational programs in fundamental clinical skills;
2. To counsel transitional year residents in the development of a curriculum appropriate to their individual career goals;
3. To secure for the transitional year residents those particulars of applicable institutional policies which apply to all other residents;
4. To develop and implement systems for periodic evaluation of:
 - a. The quality of the educational experiences and program performance;
 - b. Resident performance;
 - c. Resident assessment of the program's educational components;
 - d. Faculty performance.
5. To maintain records of:
 - a. All resident appointments to the program;
 - b. Transitional year curriculum content offered by the institution and the curriculum undertaken by each transitional year resident;
 - c. Performance evaluation;
 - d. Tracking residents' subsequent education for at least one year.
 It is desirable that the program track the residents through their subsequent training and their eventual career choices.

6. To prepare statistical, narrative and progress reports as requested by the Transitional Year Committee of ACGME;

7. To participate in Residency Review Committee surveys of the provider disciplines.

C. Institutional Coordination Committee

This Committee should be appointed and convened by the sponsoring institution(s) and be composed of, but not limited to, the transitional year program director and the program directors (or designees) of disciplines regularly included in the curriculum and chief executive officer(s) (or designee(s)) of the sponsoring institution(s). The size of the Committee should be adequate to represent the participating disciplines, but limited in number so as to be efficient and effective in the conduct of the Committee's activities.

The responsibilities of the Committee must include the following:

1. To recommend to institutional management and to the governing body of the sponsoring institution the policy governing the content of the educational program and the necessary contributions of resources and participation of the programs involved;
2. To assure that the standards of quality of medical care provided by transitional year residents are equivalent to those expected of first year residents in categorical programs;
3. To monitor the impact of the transitional year program on categorical residents' programs so that there is no compromise of their educational resources, including the adequacy of number and variety of patient illnesses, educational materials, teaching/attending physicians and financial support;
4. To review evaluations of residency performance and assessment by the residents of the components of the transitional year;
5. To assure that the educational opportunities provided transitional year residents are equivalent to those provided first-year residents in the participating categorical programs;
6. To assure the quality of education provided by the clinical resources of non-accredited components of the program utilizing the same standards applied by the institution as it reviews its accredited categorical programs in compliance with the general requirements of the *Essentials*;
7. To recommend the policy governing the arbitration of disagreements;

8. To maintain records demonstrating the Committee's activities for each of the above requirements and to have copies of these records available for transmission to the Transitional Year Review Committee of the ACGME.

II. FACULTY

The faculty of the transitional year program must be the same persons or have qualifications equivalent to those of the faculty of the participating categorical programs. In addition, teaching and supervision of transitional year residents must be the same as that provided residents in categorical programs.

The faculty providing educational experiences which are not those of ACGME accredited programs must have credentials supportive of professional and academic abilities within their respective specialties.

III. CURRICULUM

The duration of the transitional year program must be one year (12 calendar months). At least six months of each resident's curriculum must be provided by disciplines offering fundamental clinical skills, as defined above. Other rotations should be a minimum of one month in duration to assure a reasonable continuity of education and patient care. At least nine months of each resident's rotations must be on clinical services where they are supervised by faculty of and where they associate with more senior residents in ACGME accredited programs.

During the rotations in disciplines offering fundamental clinical skills, the resident should develop the skills necessary to obtain a medical history, perform a complete physical examination, define a patient's problems, develop a rational plan for diagnosis and implement therapy based upon the etiology, pathogenesis and clinical manifestations of various diseases.

Elective rotations should be determined by the needs of the individual resident and/or the requirements of the program of future specialty. The curriculum of each resident should be planned and balanced in accord with these individual needs and requirements with the guidance of the transitional year program director and the approval of the Institutional Coordination Committee.

Experience in emergency medicine under the supervision of a qualified teaching staff must be available. Such experience is considered valuable regardless of the career specialty ultimately selected by the resident. The resident should have experience in the diagnosis and management of all types of patients treated in an institution's emergency department.

Selected experience in providing ambulatory care is desirable for transitional year residents. Outpatient experience must be obtained within the facilities of the sponsoring institution and provider specialty programs. Block time on programs exclusively devoted to ambulatory services other than emergency medicine should be limited to no more than two months of the twelve. All specialty disciplines participating in providing the transitional year residency program must involve the residents in their departmental educational programs, such as seminars, conferences and grand rounds.

Institutional certificates to be awarded at the conclusion of training must clearly indicate that the experience was that of a "transitional year."

Program applications will be reviewed to assure an appropriate balance between the number of residents in training and the educational resources available to them. Any proposed change in the number of residents must receive prior approval by the Transitional Year Review Committee of the ACGME.

Pathology laboratories, radiology and nuclear medicine departments and special diagnostic facilities must exist in the parent and affiliated institutions. These entities must be directed by qualified

physicians interested in medical education and committed to provide competent instruction to transitional year residents when their patients require these diagnostic and/or therapeutic modalities.

The support departments of the sponsoring and affiliated institutions, such as medical schools, medical library and dietary, must contribute to the education of the residents in accordance with the general requirements of the *Essentials of Accredited Residencies*. All participating hospitals must be accredited by the Joint Commission on Accreditation of Hospitals (JCAH).

IV. ASSESSMENT

The transitional year program director should be provided a performance evaluation by the participating discipline upon each resident's completion of a rotation in that discipline. At least twice a year, the transitional year residents must be apprised by the program director of the evaluations, and records of these interactions developed

and retained. The residents must have the opportunity to provide written evaluations of the adequacy, quality and appropriateness of each component of their educational program. All records pertaining to the evaluations noted in this assessment section shall be kept on file by the program director and be made available for inspection during the process of accreditation of the program.

V. CONCLUSION

The transitional year experience must be of the same high quality as accorded ACGME accredited residencies. It must be a program designed to meet the educational needs of the resident. Service obligations of the sponsoring institution must be secondary to the transitional year educational objectives.

Effective: July 1985 ACGME: May 1984

Section III

DIRECTORY OF ACCREDITED PROGRAMS

This Section of the Directory contains the list of residency programs accredited as of January 1, 1990 by the Accreditation Council for Graduate Medical Education (ACGME), except those programs for which accreditation ends June 30, 1990.

The programs are listed by specialty under the state and city of the sponsoring organization. Indented under the title of the program are the participating institutions at which the resident receives a significant portion of the training. The name and address of the program director follows. Other information on each program includes the number of years of training accredited by the ACGME, the total number of positions for 1990-1991 (indicating the size of the program), and the number of graduate year-one (GY-1) positions for 1990-1991 as reported by the program director. Programs which show zero GY-1 positions presumably do not accept applicants without prior graduate medical training.

Every effort has been made to assure an accurate and current listing of programs. However, because there is a time lag involved in publication, it is important that candidates interested in a particular program obtain the most current information about the program by writing to the program director. Programs which did not respond to the survey are identified by a symbol at the end of the program name. Such programs may show zero positions or have outdated information.

Graduates of schools not accredited by the Liaison Committee on Medical Education should read carefully Section I *before* applying to a program.

Transitional Year Programs

Transitional year programs were designed to give a broad clinical experience for physicians who feel that such experience will best serve the purpose of subsequent graduate education in their fields; and physicians who have not yet decided on their specialty but may wish to choose among several fields. The Special Requirements for a transitional year program will be found in Section II. (Persons who want information about the accreditation of transitional year programs should write to: Secretary for the Committee on Transitional Year Programs, 535 North Dearborn Street, Chicago, IL 60610.)

Programs With Combined Specialty Training

Appendix A contains lists of combined internal medicine/pediatrics programs, combined emergency medicine/internal medicine programs, and combined internal medicine/physical medicine and

rehabilitation programs. Training in these combined programs is acceptable to both of the American Boards of the corresponding specialties toward certification. Neither the Residency Review Committee (RRC) for Internal Medicine nor the RRCs for the other specialties reviews the combined programs. Each RRC reviews only programs within its respective specialty. The combined programs are not accredited as such by ACGME.

U.S. Armed Forces Programs

Residency programs which are sponsored by the U.S. Armed Forces may have specific entrance requirements. Persons considering such programs are referred to Section I of this DIRECTORY.

National Institutes of Health Programs

Programs conducted at the National Institutes of Health (NIH) Clinical Center in Bethesda, Maryland are usually open only to advanced level trainees.

Length of Program

Each program has been accredited to offer a given number of years of training in the specialty. The length, i.e., number of years, given in this DIRECTORY is that reviewed and accredited by the Residency Review Committee. A program director may choose to enhance the program with an additional year of training.

Institutions Listed for Programs

The hospitals and other institutions where residents will spend a significant period of time are listed for each program. Hospitals and other institutions which are the site of brief rotations (that is, less than one-sixth of the program length) are not included.

Programs—No Information

Programs for which updated information was not provided may show zero positions or have outdated information and are identified by the symbol at the end of the program name.

Notice to Program Directors

Programs in this DIRECTORY are listed AS ACCREDITED by the ACGME. Any change in the length of training and any additions or deletions of institutions must be approved by the Residency Review Committee for the specialty before appearing in this DIRECTORY. Requests for such changes should be directed to the Executive Secretary of the appropriate Residency Review Committee.

ALLERGY/IMMUNOLOGY

CALIFORNIA

LA JOLLA

Scripps Clinic and Research Foundation Program

Scripps Clinic and Research Foundation

Program Director:

Ronald A Simon, MD
Bruce L Zuraw, MD
Scripps Clinic and Research Foundation
Division of Allergy and Immunology
La Jolla CA 92037

Length: 2 Year(s); Total Positions: 2

Program ID# 0200531002

LOS ANGELES

Childrens Hospital of Los Angeles Program

Childrens Hospital of Los Angeles

Program Director:

Joseph A Church, MD
Warren Richards, MD
Division of Allergy & Immunology
Childrens Hospital of Los Angeles
Los Angeles CA 90027

Length: 2 Year(s); Total Positions: 2

Program ID# 0200521049

Kaiser Foundation Hospital (Los Angeles) Program

Kaiser Foundation Hospital (Los Angeles)

Program Director:

Michael Kaplan, MD
Kaiser Foundation Hospital
4867 Sunset Blvd
Los Angeles CA 90027

Length: 2 Year(s); Total Positions: 2

Program ID# 0200512003

U C L A Hospital and Clinics, Center for The Health Sciences Program

U C L A Medical Center

Program Director:

E Richard Stiehm, MD
U C L A Center for the Health Sciences
Dept of Allergy/Immunology
Los Angeles CA 90024

Length: 2 Year(s); Total Positions: 4

Program ID# 0200511038

University of Southern California Program *

Los Angeles County-U S C Medical Center

Program Director:

Zack H Haddad, MD
Los Angeles County-U S C Medical Center
1129 N State St
Los Angeles CA 90033

Length: 2 Year(s); Total Positions: 0

Program ID# 0200521065

West Los Angeles Veterans Affairs Medical Center (Wadsworth Division) Program

Veterans Affairs Medical Center (West Los Angeles)

Program Director:

William B Klaustermeyer, MD
West Los Angeles Veterans Admin Med Ctr
(Wadsworth Div)
Allergy/Immunology Section W111r
Los Angeles CA 90073

Length: 2 Year(s); Total Positions: 2

Program ID# 0200521096

ORANGE

University of California (Irvine) Program

University of California Irvine Medical Center
Veterans Affairs Medical Center (Long Beach)

Program Director:

Sudhir Gupta, MD
Department of Medicine
C264a Medical Sciences I
Irvine CA 92717

Length: 2 Year(s); Total Positions: 1

Program ID# 0200521064

SACRAMENTO

Univ of California (Davis) Program

Univ of California (Davis) Medical Center (Sacramento)

Program Director:

M Eric Gershwin, MD
Section of Rheumatology-Allergy, Tb 192
Univ of California (Davis)
Davis CA 95616

Length: 2 Year(s); Total Positions: 2

Program ID# 0200521048

SAN DIEGO

University of California (San Diego) Program

U C S D Medical Center

Program Director:

Stephen I Wasserman, MD
Univ of Calif at San Diego Medical Center
Division of Allergy/Immunology H-811G
225 Dickinson St
San Diego CA 92103

Length: 2 Year(s); Total Positions: 1

Program ID# 0200521066

SAN FRANCISCO

University of California (San Francisco) Program

Medical Center At the Univ of California San Francisco

Program Director:

Oscar L Frick, MD
Univ of California San Francisco
Dept of Pediatrics HSW 1404A
San Francisco CA 94143

Length: 2 Year(s); Total Positions: 7

Program ID# 0200521059

STANFORD

Stanford University Program *

Stanford University Hospital

Program Director:

Norman J Lewiston, MD
Children's Hospital At Stanford
520 Willow Rd
Palo Alto CA 94304

Length: 2 Year(s); Total Positions: 4

Program ID# 0200521066

TORRANCE

Los Angeles County-Harbor-U C L A Medical Center Program

Los Angeles County-Harbor-U C L A Medical Center

Program Director:

Gildon Beall, MD
Heiner Douglas, MD,
1000 W Carson St
Harbor-Ucla Medical Center
Torrance CA 90509

Length: 2 Year(s); Total Positions: 4

Program ID# 0200521102

COLORADO

AURORA

Fitzsimons Army Medical Center Program

Fitzsimons Army Medical Center

Program Director:

Col Harry S Spaulding, Jr., MD
Thurman R Vaughn, MD
Allergy-Immunology Service
Fitzsimons Army Medical Center
Aurora CO 80045

Length: 2 Year(s); Total Positions: 7

Program ID# 0200721067

DENVER

University of Colorado Program A

University of Colorado Health Sciences Center
National Jewish Ctr for Immunology and Respiratory
Medicine

Program Director:

Stanley J Szefer, MD
National Jewish Center for Immunology and
Respiratory Med
1400 Jackson St
Denver CO 80206

Length: 2 Year(s); Total Positions: 15

Program ID# 0200731010

University of Colorado Program B *

University of Colorado Health Sciences Center
National Jewish Ctr for Immunology and Respiratory
Medicine

Program Director:

Harold S Nelson, MD
Henry N Claman, MD
University of Colorado School of Medicine
4200 E Ninth Ave
Denver CO 80262

Length: 2 Year(s); Total Positions: 9

Program ID# 0200731086

CONNECTICUT

NEW HAVEN

Yale-New Haven Medical Center Program

Yale-New Haven Hospital

Program Director:

Philip W Askenase, MD
Yale University School of Medicine, Section of Allergy
& Clinical Immunology
New Haven CT 06510

Length: 2 Year(s); Total Positions: 3

Program ID# 0200821099

D. C.

WASHINGTON

Children's Hospital National Medical Center Program

Children's Hospital National Medical Center

Program Director:

R Michael Sly, MD
Children's Hospital National Medical Center
111 Michigan Ave, NW
Washington DC 20010

Length: 2 Year(s); Total Positions: 2

Program ID# 0201011039

Georgetown University Program

Georgetown University Hospital

Program Director:

Joseph A Bellanti, MD
Robert T Scanlon, MD
Georgetown University Hospital
3800 Reservoir Rd, NW
Washington DC 20007

Length: 2 Year(s); Total Positions: 2

Program ID# 0201021011

D. C. — cont'd

WASHINGTON — cont'd
Walter Reed Army Medical Center Program*
 Walter Reed Army Medical Center
Program Director:
 Lt Col Gary B Carpenter, MD
 Walter Reed Army Medical Center
 Allergy/Immunology Service
 Washington DC 20307
Length: 2 Year(s); **Total Positions:** 7
Program ID# 0201011087

Howard University Program
 Howard University Hospital
 District of Columbia General Hospital
Program Director:
 Sheryl E Lucas, MD
 Howard University Hospital
 2041 Georgia Ave, N W
 Washington DC 20060
Length: 2 Year(s); **Total Positions:** 2
Program ID# 0201021068

FLORIDA

ST PETERSBURG
University of South Florida Program
 All Children's Hospital
Program Director:
 Robert A Good, Ph D, MD
 Mandel Sher, MD
 All Children's Hospital
 University of South Florida
 St. Petersburg FL 33701
Length: 2 Year(s); **Total Positions:** 6
Program ID# 0201121106

TAMPA

University of South Florida Program
 University of South Florida College of Medicine
 James A Haley Veterans Hospital
Program Director:
 Richard F Lockey, MD
 James A Haley Veterans Hospital
 13000 Bruce B Downs Blvd (Var 111d)
 Tampa FL 33612
Length: 2 Year(s); **Total Positions:** 3
Program ID# 0201121093

GEORGIA

ATLANTA
Emory University Program
 Henrietta Egleston Hospital for Children
 Grady Memorial Hospital
Program Director:
 Thomas F Smith, MD
 Grady Memorial Hospital
 Department of Pediatrics
 Atlanta GA 30303
Length: 2 Year(s); **Total Positions:** 2
Program ID# 0201221101

AUGUSTA

Medical College of Georgia Program
 Medical College of Georgia Hospital and Clinics
Program Director:
 Betty B Wray, MD
 Dept of Pediatrics and Medicine
 Med Coll of Georgia, C J 141
 Augusta GA 30912
Length: 2 Year(s); **Total Positions:** 4
Program ID# 0201221013

ILLINOIS

CHICAGO
Northwestern University Medical School Program
 Northwestern Memorial Hospital
 Children's Memorial Hospital
Program Director:
 Roy Patterson, MD
 Richard Evans, III, MD
 Allergy Division
 2300 Childrens Plaza
 Chicago IL 60614
Length: 2 Year(s); **Total Positions:** 9
Program ID# 0201631016

Rush Medical College and the Max Samter Institute/Grant Hospital Program
 Rush Medical College
 Grant Hospital of Chicago
 Max Samter Institute of Allergy/Clinical Immunology
Program Director:
 Howard J Zeitz, MD
 Rush Medical College
 600 S Paulina
 Chicago IL 60612
Length: 2 Year(s); **Total Positions:** 6
Program ID# 0201621108

IOWA

IOWA CITY
University of Iowa Hospitals and Clinics Program A
 University of Iowa Hospitals and Clinics
Program Director:
 Miles M Weinberger, MD
 University of Iowa Hospitals and Clinics
 Dept of Pediatrics
 Iowa City IA 52242
Length: 2 Year(s); **Total Positions:** 3
Program ID# 0201821080

University of Iowa Hospitals and Clinics Program B
 University of Iowa Hospitals and Clinics
Program Director:
 Hal B Richerson, MD
 University of Iowa Hospitals and Clinics
 Dept of Internal Medicine
 Iowa City IA 52242
Length: 2 Year(s); **Total Positions:** 4
Program ID# 0201821081

KANSAS

KANSAS CITY
University of Kansas Medical Center/Children's Mercy Hospital Program
 University of Kansas Medical Center
 Children's Mercy Hospital
Program Director:
 Daniel J Stechschulte, MD
 University of Kansas Medical Center, Div
 Allergy/Immunology
 39th and Rainbow
 Kansas City KS 66103
Length: 2 Year(s); **Total Positions:** 6
Program ID# 0201821030

KENTUCKY

LOUISVILLE
University of Louisville Program
 Alliant Health System (Kosair Children's Hospital)
Program Director:
 John M Karibo, MD
 Suite 305 N C R Building
 2120 Newburg Rd
 Louisville KY 40205
Length: 2 Year(s); **Total Positions:** 2
Program ID# 0202021050

LOUISIANA

NEW ORLEANS*
Charity Hospital of Louisiana-L S U Division Program*
 Charity Hospital of Louisiana-L S U Division
Program Director:
 John Strimus, MD
 Prem Kumar, MD
 L S U School of Medicine, Allergy/Immunology Service
 1542 Tulane Ave
 New Orleans LA 70112
Length: 2 Year(s); **Total Positions:** 4
Program ID# 0202121070

Tulane University Program*
 Tulane Medical Center Hospital
 Charity Hospital of Louisiana-Tulane Division
 Veterans Admin Med Center-Tulane Service (New Orleans)
Program Director:
 John E Salvaggio, MD
 Tulane Medical Center, Section of Allergy/Immunology
 1430 Tulane Ave
 New Orleans LA 70112
Length: 2 Year(s); **Total Positions:** 3
Program ID# 0202131017

SHREVEPORT

Louisiana State University (Shreveport) Program
 Louisiana State University Hospital
Program Director:
 Bettina C Hilman, MD
 Louisiana State University Hospital
 Dept. Of Allergy/Immunology
 Shreveport LA 71130
Length: 2 Year(s); **Total Positions:** 4
Program ID# 0202121060

MARYLAND

BALTIMORE
Johns Hopkins University Program
 Good Samaritan Hospital of Maryland
 Johns Hopkins Hospital
Program Director:
 Philip S Norman, MD
 Johns Hopkins Asthma and Allergy Center
 301 Bayview Blvd
 Baltimore MD 21224
Length: 2 Year(2); **Total Positions:** 12
Program ID# 0202321094

BETHESDA

National Institutes of Health Warren Grant Magnuson Clinical Center Program
 N I H Warren Grant Magnuson Clinical Center
Program Director:
 Michael A Kaliner, MD
 Michael Frank, MD
 NIH
 Bid 10, Room 11n228
 Bethesda MD 20892
Length: 2 Year(s); **Total Positions:** 14
Program ID# 0202321090

MASSACHUSETTS

BOSTON
Brigham and Women's Hospital Program*
 Brigham and Women's Hospital
Program Director:
 Albert L Sheffer, MD
 Brigham and Women's Hospital
 110 Francis St
 Boston MA 02215
Length: 2 Year(s); **Total Positions:** 4
Program ID# 0202421031

MASSACHUSETTS — cont'd

BOSTON — cont'd

Children's Hospital Program *

Children's Hospital

Program Director:

Raif S Geha, MD
Children's Hospital
300 Longwood Ave
Boston MA 02115

Length: 2 Year(s); Total Positions: 0
Program ID# 0202421061

Massachusetts General Hospital Program

Massachusetts General Hospital

Program Director:

Kurt J Bloch, MD
Massachusetts General Hospital
Fruit St
Boston MA 02114

Length: 2 Year(s); Total Positions: 3
Program ID# 0202421051

MICHIGAN

ANN ARBOR

University of Michigan Medical Center Program *

University of Michigan Hospitals

Program Director:

William R Solomon, MD
Univ of Michigan Hospitals, Allergy Division
3918 Taubman Center
Ann Arbor MI 48109

Length: 2 Year(s); Total Positions: 0
Program ID# 0202521045

DETROIT

Henry Ford Hospital Program

Henry Ford Hospital

Program Director:

John A Anderson, MD
Henry Ford Hospital
2799 W Grand Blvd
Detroit MI 48202

Length: 2 Year(s); Total Positions: 4
Program ID# 0202511032

MINNESOTA

MINNEAPOLIS

University of Minnesota Program

University of Minnesota Hospital and Clinic

Program Director:

M N Blumenthal, MD
Lloyd Fish, MD
Univ of Minnesota, Box 434 UMHC
420 Delaware St
Minneapolis MN 55455

Length: 2 Year(s); Total Positions: 1
Program ID# 0202621091

ROCHESTER

Mayo Graduate School of Medicine Program A *

Mayo Graduate School of Medicine-Mayo Clinic
Rochester Methodist Hospital

Program Director:

Charles E Reed, MD
Mayo Graduate School of Medicine
200 First St, S W
Rochester MN 55905

Length: 2 Year(s); Total Positions: 4
Program ID# 0202611018

Mayo Graduate School of Medicine Program B *

Mayo Graduate School of Medicine-Mayo Clinic
St Marys Hospital of Rochester

Program Director:

Edward J O'Connell, MD
John W Yunginger, MD
Mayo Graduate School of Medicine
200 First St, S W
Rochester MN 55905

Length: 2 Year(s); Total Positions: 2
Program ID# 0202621057

MISSOURI

ST LOUIS

St Louis University Group of Hospitals Program

St Louis University Hospital
Cardinal Glennon Children's Hospital

Program Director:

Raymond G Slavin, MD
St Louis University School of Medicine
1402 S Grand
St Louis MO 63104

Length: 2 Year(s); Total Positions: 3
Program ID# 0202821019

Washington University School of Medicine Program

Washington University School of Medicine

Barnes Hospital

Jewish Hospital of St Louis At Washington Univ Med
Cir

St Louis Children's Hospital

Program Director:

H James Wadner, MD
Stephen H Polmar, MD
Washington Univ Sch of Med
660 S Euclid, Box 8122
St Louis MO 63110

Length: 2 Year(s); Total Positions: 5
Program ID# 0202821095

NEBRASKA

OMAHA

Creighton University Program

St Joseph Hospital

Program Director:

Robert G Townley, MD
Creighton University School of Medicine
2500 California St
Omaha NE 68178

Length: 2 Year(s); Total Positions: 1
Program ID# 0203021088

NEW JERSEY

NEWARK

U M D N J-New Jersey Medical School Program

Childrens Hospital of New Jersey (United Hospitals
Med Ctr)

U M D N J-University Hospital

Veterans Administration Medical Center (East Orange)

Program Director:

Leonard Bielory, MD
James M Oleske, MD
U M D N J -New Jersey Medical School
185 South Orange Avenue
Newark NJ 07103

Length: 2 Year(s); Total Positions: 3
Program ID# 0203311040

NEW YORK

BRONX

Albert Einstein College of Medicine Program

Bronx Municipal Hospital Center
Montefiore Med Ctr-Weiler Hosp of the Einstein Coll of
Med

Program Director:

Arye Rubinstein, MD
Albert Einstein College of Medicine
1300 Morris Park Ave
New York (Bronx) NY 10461

Length: 2 Year(s); Total Positions: 8
Program ID# 0203521054

BROOKLYN

Long Island College Hospital Program *

Long Island College Hospital

Program Director:

Lawrence T Chiaramonte, MD
Long Island College Hospital
340 Henry St
New York (Brooklyn) NY 11201

Length: 2 Year(s); Total Positions: 5
Program ID# 0203511041

S U N Y Health Science Center At Brooklyn Program

University Hospital-S U N Y Health Science Ctr At
Brooklyn

Kings County Hospital Center

Program Director:

Alan S Josephson, MD
Senih M Fikrig, MD
State University of New York Health Science Center At
Brooklyn
Brooklyn, NY 11203

Length: 2 Year(s); Total Positions: 3
Program ID# 0203521092

BUFFALO

State University of New York At Buffalo Graduate Medical-Dental Education Consortium Program

Buffalo General Hospital Corp
Children's Hospital of Buffalo

Program Director:

Elliott Middleton Jr, MD
Mark Ballow, MD
Children's Hospital of Buffalo
219 Bryant Street
Buffalo NY 14222

Length: 2 Year(s); Total Positions: 4
Program ID# 0203521053

EAST MEADOW

Nassau County Medical Center Program

Nassau County Medical Center
North Shore University Hospital

Program Director:

Marianne Frieri, MD,
Savita Pahwa, MD
North Shore Univ. Hospital
Dept. of Pediatrics
Manhasset NY 11030

Length: 2 Year(s); Total Positions: 3
Program ID# 0203511020

NEW HYDE PARK

Albert Einstein College of Medicine At Long Island

Jewish Medical Center Program

Long Island Jewish Medical Center
Schneider Children's Hosp (Long Island Jewish Med
Ctr)

Program Director:

Vincent R Bonagura, MD
Schneider Children's Hospital (Long Island Jewish
Med Ctr)
269-01 Lakeville Road
New York (New Hyde Park) NY 11042

Length: 2 Year(s); Total Positions: 3
Program ID# 0203521105

NEW YORK — cont'd

NEW YORK

Mount Sinai School of Medicine Program
Mount Sinai Hospital

Program Director:
Joseph M Hassett, MD
Lloyd F Mayer, MD
Mount Sinai Medical Center
Annenberg 23-260, Box 1089
New York NY 10029

Length: 2 Year(s); **Total Positions:** 4
Program ID# 0203521083

Presbyterian Hospital In the City of New York Program
Presbyterian Hospital In the City of New York

Program Director:
William J Davis, MD
Vincent P Butler, MD
Columbia University College of Physicians and Surgeons
630 West 168th Street
New York NY 10032

Length: 2 Year(s); **Total Positions:** 2
Program ID# 0203521082

St Luke's-Roosevelt Hospital Center Program

St Luke's-Roosevelt Hospital Center-Roosevelt Division

Program Director:
Michael H Grieco, MD
St. Luke's-Roosevelt Hospital Center
428 West 59th St
New York NY 10019

Length: 2 Year(s); **Total Positions:** 3
Program ID# 0203511042

New York Hospital/Cornell Medical Center Program A
New York Hospital

Program Director:
Irwin Rappaport, MD
Ingrid K Rosner, MD
New York Hospital, Dept of Pediatrics
525 E 68th St
New York NY 10021

Length: 2 Year(s); **Total Positions:** 2
Program ID# 0203521046

New York Hospital/Cornell Medical Center Program B
New York Hospital

Program Director:
Gregory W Siskind, MD
Nicholas T Macris, MD
1430 Second Ave.
New York NY 10021

Length: 2 Year(s); **Total Positions:** 2
Program ID# 0203521084

ROCHESTER

University of Rochester Program
Strong Memorial Hospital of the University of Rochester

Program Director:
Stephen I Rosenfeld, MD
Strong Memorial Hospital
601 Elmwood Ave, Box 695
Rochester NY 14642

Length: 2 Year(s); **Total Positions:** 2
Program ID# 0203511043

STONY BROOK

S U N Y At Stony Brook Program
University Hospital-S U N Y At Stony Brook
Veterans Administration Medical Center (Northport)

Program Director:
Peter Gorevic, MD
Div of Allergy/Rheumatology, Clinical Immunology
S U N Y Health Sciences Center
Stony Brook NY 11794

Length: 2 Year(s); **Total Positions:** 1
Program ID# 0203521089

NORTH CAROLINA

DURHAM

Duke University Medical Center Program
Duke University Medical Center

Program Director:
Rebecca Buckley, MD
Charles E Buckley, III, MD
Duke University Medical Center
Box 3804
Durham NC 27710

Length: 2 Year(s); **Total Positions:** 10
Program ID# 0203621022

GREENVILLE

East Carolina University Program *
Pitt County Memorial Hospital

Program Director:
W J Metzger, MD
East Carolina University School of Medicine
Dept of Medicine, Brody 3e-98
Greenville NC 27858

Length: 2 Year(s); **Total Positions:** 0
Program ID# 0203621107

WINSTON-SALEM

Bowman Gray School of Medicine Program
North Carolina Baptist Hospital

Program Director:
John W Georgitis, MD
Bowman Gray School of Medicine
300 S Hawthorne
Winston-Salem NC 27103

Length: 2 Year(s); **Total Positions:** 2
Program ID# 0203611047

OHIO

CINCINNATI

University of Cincinnati Hospital Group Program B

Children's Hospital Medical Center
University of Cincinnati Hospital

Program Director:
Thomas J Fischer, MD
Michelle B Lierl, MD
Children's Hospital Medical Center
Eiland and Bethesda Aves
Cincinnati OH 45229

Length: 2 Year(s); **Total Positions:** 2
Program ID# 0203821033

University of Cincinnati Hospital Group Program A

University of Cincinnati Hospital
Veterans Administration Medical Center (Cincinnati)

Program Director:
I Leonard Bernstein, MD
University of Cincinnati Medical Center
Mail Location 563
Cincinnati OH 45267

Length: 2 Year(s); **Total Positions:** 1
Program ID# 0203821072

CLEVELAND

Cleveland Clinic Foundation Program
Cleveland Clinic Foundation

Program Director:
Sami L Bahna, MD
Cleveland Clinic Foundation
One Clinic Center-T132
Cleveland OH 44195

Length: 2 Year(s); **Total Positions:** 4
Program ID# 0203821104

PENNSYLVANIA

PHILADELPHIA

St Christopher's Hospital for Children Program
St Christopher's Hospital for Children

Program Director:
Edward W Hein, MD
Harold Lischner, MD
St. Christopher's Hospital for Children
2600 North Lawrence Street
Philadelphia PA 19133

Length: 2 Year(s); **Total Positions:** 0
Program ID# 0204121073

University of Pennsylvania Program B *
Children's Hospital of Philadelphia

Program Director:
Nicholas Pawlowski, MD
Children's Hospital of Philadelphia
34th and Civic Blvd
Philadelphia PA 19104

Length: 2 Year(s); **Total Positions:** 4
Program ID# 0204121074

University of Pennsylvania Program A
Hospital of the University of Pennsylvania
Veterans Administration Medical Center (Philadelphia)

Program Director:
Burton Zweiman, MD
Univ of Pennsylvania School of Medicine
512 Johnson Pavillion
Philadelphia PA 19104

Length: 2 Year(s); **Total Positions:** 2
Program ID# 0204121075

Thomas Jefferson University Program
Thomas Jefferson University Hospital

Program Director:
Stephen J McGeedy, MD
Jefferson Medical College
1025 Walnut St
Philadelphia PA 19107

Length: 2 Year(s); **Total Positions:** 4
Program ID# 0204111034

PITTSBURGH

Hospitals of the University Health Center Of Pittsburgh Program

Children's Hospital of Pittsburgh
Program Director:
Philip Fireman, MD
Children's Hospital of Pittsburgh
3705 Fifth Ave At De Soto St
Pittsburgh PA 15213

Length: 2 Year(s); **Total Positions:** 2
Program ID# 0204121076

RHODE ISLAND

PROVIDENCE

Rhode Island Hospital Program
Rhode Island Hospital

Program Director:
Guy A Settignano, MD
Donald E Klein, MD
Division of Allergy
Rhode Island Hospital
Providence RI 02903

Length: 2 Year(s); **Total Positions:** 2
Program ID# 0204321024

TENNESSEE

MEMPHIS

University of Tennessee Program *
Le Bonheur Children's Medical Center
Baptist Memorial Hospital
Univ of Tennessee Medical Center-Wm F Bowld
Hospital
Veterans Administration Medical Center (Memphis)
Program Director:
Tai-June Yoo, MD
Henry G Herrod, MD
Univ of Tennessee Coll of Med, Sect of
Allergy/Immunology
956 Court Ave
Memphis TN 38163
Length: 2 Year(s); **Total Positions:** 4
Program ID# 0204721025

NASHVILLE

Vanderbilt University Program
Vanderbilt University Medical Center
Program Director:
Samuel R Marney, MD
2501 the Vanderbilt Clinic
Dept of Allergy/Immunology
Nashville TN 37232
Length: 2 Year(s); **Total Positions:** 3
Program ID# 0204721097

TEXAS

DALLAS

University of Texas Southwestern Medical School
Program *
Dallas County Hospital District-Parkland Memorial
Hospital
Children's Medical Center of Dallas
Program Director:
Timothy J Sullivan, MD
Univ of Texas Health Science Center
5323 Harry Hines Blvd
Dallas TX 75235
Length: 2 Year(s); **Total Positions:** 4
Program ID# 0204821085

GALVESTON

University of Texas Medical Branch Hospitals
Program A *
University of Texas Medical Branch Hospitals
Program Director:
J Andrew Grant, MD
University of Texas Medical Branch Hospitals
Clinical Science Bldg, Rm 409
Galveston TX 77550
Length: 2 Year(s); **Total Positions:** 4
Program ID# 0204811026

University of Texas Medical Branch Hospitals
Program B
University of Texas Medical Branch Hospitals
Program Director:
Armond S Goldman, MD
Univ of Texas Medical Branch, Dept of Pediatrics
Rm C234, Child Health Center
Galveston TX 77550
Length: 2 Year(s); **Total Positions:** 1
Program ID# 0204811027

HOUSTON

Baylor College of Medicine Program
Baylor College of Medicine
Texas Children's Hospital
Program Director:
William T Shearer, MD, PhD
David P Huston, MD
The Methodist Hospital
6565 Fannin
Houston TX 77030
Length: 2 Year(s); **Total Positions:** 0
Program ID# 0204821063

SAN ANTONIO

Wilford Hall U S A F Medical Center Program *
Wilford Hall U S A F Medical Center
Program Director:
T M Freeman, MD
Wilford Hall U S A F Med Ctr, Dept of
Allergy/Immunology
Lackland A F B
San Antonio TX 78236
Length: 2 Year(s); **Total Positions:** 7
Program ID# 0204821077

University of Texas At San Antonio Program
Medical Center Hospital (Of Bexar County Hosp Dist)
Brady-Green Community Health Ctr (Of Bexar County
Hosp Dist)
Program Director:
William T Kniker, MD
Joseph D Diaz, MD
University of Texas Health Science Center
Department of Pediatrics
San Antonio TX 78284
Length: 2 Year(s); **Total Positions:** 2
Program ID# 0204831035

VIRGINIA

CHARLOTTESVILLE

University of Virginia Program
University of Virginia Hospitals
Program Director:
Thomas A E Platts-Mills, MD
George W Ward, Jr., MD
Univ of Virginia, Box 225
Division of Allergy and Immunology
Charlottesville VA 22908
Length: 2 Year(s); **Total Positions:** 6
Program ID# 0205121100

RICHMOND
Virginia Commonwealth University M C V Program
Medical College of Virginia Hospital
Program Director:
Lawrence B Schwartz, MD,
Medical College of Virginia
M C V Station, Box 263
Richmond VA 23298
Length: 2 Year(s); **Total Positions:** 2
Program ID# 0205121056

WASHINGTON

SEATTLE

University of Washington Program *
University of Washington Medical Center
Children's Hospital and Medical Center
Harborview Medical Center
Virginia Mason Hospital
Program Director:
Paul P Van Arsdel, Jr, MD
C Warren Bierman, MD
University Hospital
1959 N E Pacific
Seattle WA 98195
Length: 2 Year(s); **Total Positions:** 4
Program ID# 0205421078

WISCONSIN

MADISON

University of Wisconsin Program
University of Wisconsin Hospital and Clinics
Program Director:
William W Busse, MD
Robert F Lemanske, MD
University of Wisconsin Hospital and Clinics
600 Highland Ave, Rm H6/362
Madison WI 53792
Length: 2 Year(s); **Total Positions:** 0
Program ID# 0205621028

MILWAUKEE

Medical College of Wisconsin Program
Milwaukee County Medical Complex
Children's Hospital of Wisconsin
Clement J Zablocki Veterans Administration Medical
Center
Program Director:
Jordan N Fink, MD
Medical College of Wisconsin
8700 W Wisconsin Ave
Milwaukee WI 53226
Length: 2 Year(s); **Total Positions:** 0
Program ID# 0205631037

UNITED STATES AIR FORCE

TEXAS

SAN ANTONIO

Wilford Hall U S A F Medical Center Program *
Wilford Hall U S A F Medical Center
Program Director:
T M Freeman, MD
Wilford Hall U S A F Med Ctr, Dept of
Allergy/Immunology
Lackland A F B
San Antonio TX 78236
Length: 2 Year(s); **Total Positions:** 7
Program ID# 0204821077

UNITED STATES ARMY

COLORADO

AURORA

Fitzsimons Army Medical Center Program
Fitzsimons Army Medical Center
Program Director:
Col Harry S Spaulding, Jr., MD
Thurman R Vaughn, MD
Allergy-Immunology Service
Fitzsimons Army Medical Center
Aurora CO 80045
Length: 2 Year(s); **Total Positions:** 7
Program ID# 0200721067

D. C.

WASHINGTON

Walter Reed Army Medical Center Program *
Walter Reed Army Medical Center
Program Director:
Lt Col Gary B Carpenter, MD
Walter Reed Army Medical Center
Allergy/Immunology Service
Washington DC 20307
Length: 2 Year(s); **Total Positions:** 7
Program ID# 0201011087

FEDERAL-OTHER

MARYLAND

BETHESDA

National Institutes of Health Warren Grant Magnuson
Clinical Center Program
N I H Warren Grant Magnuson Clinical Center
Program Director:
Michael A Kaliner, MD
Michael Frank, MD
NIH
Bld 10, Room 11n228
Bethesda MD 20892
Length: 2 Year(s); **Total Positions:** 14
Program ID# 0202321090

VETERANS ADMINISTRATION

CALIFORNIA

LOS ANGELES

West Los Angeles Veterans Affairs Medical Center
(Wadsworth Division) Program
Veterans Affairs Medical Center (West Los Angeles)
Program Director:
William B Klaustermeyer, MD
West Los Angeles Veterans Admin Med Ctr
(Wadsworth Div)
Allergy/Immunology Section W111r
Los Angeles CA 90073
Length: 2 Year(s); **Total Positions:** 2
Program ID# 0200521096

FLORIDA

TAMPA

University of South Florida Program
University of South Florida College of Medicine
James A Haley Veterans Hospital
Program Director:
Richard F Lockey, MD
James A Haley Veterans Hospital
13000 Bruce B Downs Blvd (Var 111d)
Tampa FL 33612
Length: 2 Year(s); **Total Positions:** 3
Program ID# 0201121093

ACCREDITED PROGRAMS IN ANESTHESIOLOGY

ANESTHESIOLOGY

ALABAMA

BIRMINGHAM

University of Alabama Medical Center Program
University of Alabama Hospital
Carraway Methodist Medical Center
Children's Hospital of Alabama
Cooper Green Hospital
Veterans Affairs Medical Center (Birmingham)
Program Director:
Simon Gelman, MD,
James R Boyce, M.D
Department of Anesthesiology
The University of Alabama At B'ham
Birmingham AL 35233
Length: 4 Year(s); **Total Positions:** 42 (GY1: 0)
Program ID# 0400121010

MOBILE

University of South Alabama Program
University of South Alabama Medical Center
Program Director:
John N Miller, MD
Philip R Hanlon, MD
University of South Alabama Dept of Anesthesiology,
Mastin Building
Mobile AL 36617
Length: 4 Year(s); **Total Positions:** 16 (GY1: 4)
Program ID# 0400121179

ARIZONA

TUCSON

University of Arizona Program
University Medical Center
Maricopa Medical Center
Veterans Affairs Medical Center (Tucson)
Program Director:
Charles W Otto, MD
Jerry M Calkins, PHD
Univ of Arizona Health Science Ctr
1501 N Campbell Ave
Tucson AZ 85724
Length: 4 Year(s); **Total Positions:** 0 (GY1: 0)
Program ID# 0400321012

ARKANSAS

LITTLE ROCK

University of Arkansas for Medical Sciences Program
University Hospital of Arkansas
Arkansas Children's Hospital
John L Mc Clellan Memorial Veterans Hospital
Program Director:
Dola S Thompson, MD
4301 W Markham St
Little Rock AR 72205
Length: 4 Year(s); **Total Positions:** 32 (GY1: 6)
SUBSPECIALTY: TRN
Program ID# 0400421013

CALIFORNIA

LOMA LINDA

Loma Linda University Program
Loma Linda University Medical Center
Program Director:
Floyd S Brauer, MD
Linda Mason, MD
Loma Linda University Medical Center
Department of Anesthesiology
Loma Linda CA 92354
Length: 4 Year(s); **Total Positions:** 29 (GY1: 0)
Program ID# 0400521016

LOS ANGELES

Martin Luther King, Jr-Drew Medical Center Program *
Martin Luther King, Jr-Drew Medical Center
Program Director:
Daniel J Wooten, MD
Martin Luther King, Jr-Drew Medical Center
12021 S Wilmington
Los Angeles CA 90059
Length: 3 Year(s); **Total Positions:** 30 (GY1: 0)
Program ID# 0400521019

U C L A Hospital and Clinics, Center for The Health Sciences Program

U C L A Medical Center
Program Director:
Joel A Saltzman, MD
Univ of California School of Medicine
Rm B H-150 C H S
Los Angeles CA 90024
Length: 3 Year(s); **Total Positions:** 68 (GY1: 0)
Program ID# 0400521020

University of Southern California Program
Los Angeles County-U S C Medical Center
Program Director:
John F Vlijoen, MD
Los Angeles County-U S C Medical Center
1200 N State St
Los Angeles CA 90033
Length: 4 Year(s); **Total Positions:** 45 (GY1: 15)
Program ID# 0400521018

OAKLAND

Naval Hospital (Oakland) Program
Naval Hospital (Oakland)
Program Director:
Cdr Stephen A Carlson, MD
Naval Hospital
8750 Mountain Boulevard
Oakland CA 94627
Length: 3 Year(s); **Total Positions:** 12 (GY1: 0)
Program ID# 0400531005

ORANGE

University of California (Irvine) Program
University of California Irvine Medical Center
San Bernardino County Medical Center
Veterans Affairs Medical Center (Long Beach)
Program Director:
Kevin K Tremper, M.D
Steyen J Barker, M.D
Department of Anesthesiology
101 City Dr. S., P.O. Box 14091
Orange CA 92613
Length: 3 Year(s); **Total Positions:** 47 (GY1: 0)
SUBSPECIALTY: CCA
Program ID# 0400521015

SACRAMENTO

University of California (Davis) Program
Univ of California (Davis) Medical Center (Sacramento)
Program Director:
Dennis L Fung, M.D., PRO
Univ of California (Davis) Medical Center
Dept of Anesthesia
Sacramento CA 95817
Length: 4 Year(s); **Total Positions:** 30 (GY1: 0)
Program ID# 0400521014

CALIFORNIA — cont'd

SAN DIEGO

Naval Hospital (San Diego) Program

Naval Hospital (San Diego)
Program Director:
 Capt Thomas S Scanlon, MD
 Harold B Lamb, M.D.
 Naval Hospital San Diego
 Anesthesia Department
 San Diego CA 92134

Length: 3 Year(s); **Total Positions:** 18 (GY1: 0)
Program ID# 0400521006

University of California (San Diego) Program

U C S D Medical Center
 Veterans Affairs Medical Center (San Diego)
Program Director:
 Harvey M Shapiro, MD
 Department of Anesthesiology, H-770
 Ucsd Medical Center
 San Diego CA 92103

Length: 3 Year(s); **Total Positions:** 18 (GY1: 0)
Program ID# 0400521006

Mercy Hospital and Medical Center Program

Mercy Hospital and Medical Center
Program Director:
 Robert Ilko, MD
 Mercy Hospital and Medical Center
 4077 Fifth Ave
 San Diego CA 92103

Length: 3 Year(s); **Total Positions:** 9 (GY1: 0)
Program ID# 0400512021

SAN FRANCISCO

Letterman Army Medical Center Program *

Letterman Army Medical Center
 Children's Hospital Medical Center of Northern
 California
 Moffitt Hospital-University of California
Program Director:
 Col Ronald L Lutz, MD
 Letterman Army Medical Center, Dept of
 Anesthesiology
 P O Box 1363
 San Francisco CA 94129

Length: 4 Year(s); **Total Positions:** 19 (GY1: 0)
Program ID# 0400531002

University of California (San Francisco) Program

Medical Center At the Univ of California San Francisco
 San Francisco General Hospital Medical Center
 Veterans Affairs Medical Center (San Francisco)
Program Director:
 R D Miller, MD
 Univ of California (San Francisco), Dept of Anesthesia
 Rm #C-450/Box 0648
 San Francisco CA 94143

Length: 4 Year(s); **Total Positions:** 39 (GY1: 0)
 SUBSPECIALTY: CCA
Program ID# 0400521023

STANFORD

Stanford University Program

Stanford University Hospital
 Santa Clara Valley Medical Center
 Veterans Affairs Medical Center (Palo Alto)
Program Director:
 H Barrie Fairley, M.B.
 Stanford University Medical Center
 Dept of Anesthesiology
 Stanford CA 94305

Length: 3 Year(s); **Total Positions:** 26 (GY1: 0)
 SUBSPECIALTY: CCA
Program ID# 0400521025

TORRANCE

Los Angeles County-Harbor-U C L A Medical Center Program

Los Angeles County-Harbor-U C L A Medical Center
Program Director:
 Chingmuh Lee, MD
 Los Angeles County-Harbor-U C L A Medical Center
 1000 W Carson
 Torrance CA 90509

Length: 3 Year(s); **Total Positions:** 19 (GY1: 0)
Program ID# 0400511026

COLORADO

DENVER

Children's Hospital Program (4th Year Only)

Children's Hospital
Program Director:
 Charles H Lockhart, MD
 Children's Hospital
 1056 E 19th Ave
 Denver CO 80218

Length: 1 Year(s); **Total Positions:** 3 (GY1: 0)
Program ID# 0400711027

University of Colorado Program

University of Colorado Health Sciences Center
 Denver General Hospital
 Veterans Affairs Medical Center (Denver)
Program Director:
 Charles H Mc Leskey, MD
 Univ of Colorado Medical Center, Dept of
 Anesthesiology
 4200 E 9th Ave, Box B-113
 Denver CO 80262

Length: 3 Year(s); **Total Positions:** 36 (GY1: 0)
Program ID# 0400721028

CONNECTICUT

FARMINGTON

University of Connecticut Program

John Dempsey Hospital Univ of Connecticut Health
 Center
 St Francis Hospital and Medical Center
Program Director:
 Ralph A Epstein, MD
 Univ of Connecticut Integrated Anesthesiology
 Program
 Farmington Ave
 Farmington CT 06032

Length: 3 Year(s); **Total Positions:** 14 (GY1: 0)
Program ID# 0400821172

HARTFORD

Hartford Hospital Program

Hartford Hospital
Program Director:
 James J Richter, MD
 Hartford Hospital
 80 Seymour St
 Hartford CT 06115

Length: 3 Year(s); **Total Positions:** 26 (GY1: 0)
Program ID# 0400812029

NEW HAVEN

Yale-New Haven Medical Center Program

Yale-New Haven Hospital
 Veterans Affairs Medical Center (West Haven)
Program Director:
 Abraham L Z Mandal, MD
 Yale-New Haven Medical Center, Dept of
 Anesthesiology
 20 York Street
 New Haven CT 06504

Length: 3 Year(s); **Total Positions:** 20 (GY1: 0)
Program ID# 0400821030

D. C.

WASHINGTON

Children's Hospital National Medical Center Program (3rd Year Or Higher Only)

Children's Hospital National Medical Center
Program Director:
 Willis A Mc Gill, MD
 Raafat S Hannallah, MD
 Children's National Medical Center
 111 Michigan Avenue N.W.
 Washington DC 20010

Length: 1 Year(s); **Total Positions:** 5 (GY1: 0)
Program ID# 0401011031

George Washington University Program

George Washington University Hospital
Program Director:
 Burton S Epstein, MD
 Manfred W Lichtmann, MD
 George Washington University Medical Center
 901 23rd Street, N.W.
 Washington DC 20037

Length: 4 Year(s); **Total Positions:** 36 (GY1: 0)
Program ID# 0401021033

Walter Reed Army Medical Center Program *

Walter Reed Army Medical Center
Program Director:
 Lt Col Charles L Gandy, MD
 Walter Reed Army Medical Center
 Anesthesia and Operation Service
 Washington DC 20012

Length: 4 Year(s); **Total Positions:** 24 (GY1: 0)
Program ID# 0401031003

Georgetown University Program

Georgetown University Hospital
Program Director:
 Thomas E Macnamara, MD
 Georgetown University Hospital
 3800 Reservoir Rd, N W
 Washington DC 20007

Length: 4 Year(s); **Total Positions:** 34 (GY1: 4)
Program ID# 0401021032

Howard University Program

Howard University Hospital
Program Director:
 Melville Q Wyche, Jr, MD
 Howard University Hospital, Dept of Anesthesiology
 2041 Georgia Ave, N W
 Washington DC 20060

Length: 3 Year(s); **Total Positions:** 14 (GY1: 0)
Program ID# 0401011034

FLORIDA

GAINESVILLE

University of Florida Program

Shands Hospital At the University of Florida
 Veterans Administration Medical Center (Gainesville)
Program Director:
 Jerome H Modell, MD
 Department of Anesthesiology
 Box J-254 Jhmhc
 Gainesville FL 32610

Length: 4 Year(s); **Total Positions:** 73 (GY1: 0)
 SUBSPECIALTY: CCA
Program ID# 0401121035

FLORIDA — cont'd

MIAMI

University of Miami-Jackson Memorial Medical Center Program

University of Miami-Jackson Memorial Medical Center
Miami Children's Hospital
Mount Sinai Medical Center of Greater Miami
Veterans Affairs Medical Center (Miami)

Program Director:

N W Brian Craythorne, MD
Department of Anesthesiology
Jackson Memorial Medical Center
Miami FL 33136

Length: 4 Year(s); Total Positions: 83 (GY1: 5)

SUBSPECIALTY: CCA

Program ID# 0401121036

TAMPA

University of South Florida Program

Tampa General Hospital
H Lee Moffitt Cancer Center and Research Institute

Program Director:

John B Downs, MD
University of South Florida
12901 Bruce B Downs Blvd, Box 59
Tampa FL 33612

Length: 3 Year(s); Total Positions: 61 (GY1: 12)

Program ID# 0401121178

GEORGIA

ATLANTA

Emory University Program

Grady Memorial Hospital
Emory University Hospital
Henrietta Eggleston Hospital for Children

Program Director:

John L Waller, MD
Emory Univ School of Medicine, Dept of
Anesthesiology
1364 Clifton Road, Northeast
Atlanta GA 30322

Length: 4 Year(s); Total Positions: 69 (GY1: 9)

Program ID# 0401221037

AUGUSTA

Medical College of Georgia Program

Medical College of Georgia Hospital and Clinics

Program Director:

Robert S Crumrine, MD
Glen R Wyant, MD
Department of Anesthesiology
Medical College of Georgia
Augusta GA 30912

Length: 4 Year(s); Total Positions: 35 (GY1: 4)

Program ID# 0401211038

ILLINOIS

CHICAGO

Cook County Hospital Program *

Cook County Hospital

Program Director:

Radha K Kartha, MD
Cook County Hospital, Department of Anesthesiology
1835 West Harrison Street
Chicago IL 60612

Length: 3 Year(s); Total Positions: 34 (GY1: 2)

Program ID# 0401612039

Illinois Masonic Medical Center Program

Illinois Masonic Medical Center

Program Director:

M Ramez Salem, MD
Illinois Masonic Medical Center
Dept of Anesthesiology
836 Wellington Ave
Chicago IL 60657

Length: 4 Year(s); Total Positions: 22 (GY1: 2)

Program ID# 0401621040

Rush-Presbyterian-St Luke's Medical Center Program

Rush-Presbyterian-St Luke's Medical Center

Program Director:

Anthony D Ivankovich, MD
Rush-Presbyterian-St Luke's Medical Center
1653 W Congress Pkwy
Chicago IL 60612

Length: 4 Year(s); Total Positions: 35 (GY1: 4)

Program ID# 0401621043

University of Chicago Program

University of Chicago Hospitals

Program Director:

Michael F Roizen, MD
University of Chicago, Dept of Anesthesia and Critical
Care
5841 S Maryland Ave, Box 428
Chicago IL 60637

Length: 4 Year(s); Total Positions: 20 (GY1: 0)

Program ID# 0401611044

University of Illinois Program

University of Illinois Hospital

Program Director:

Ronald Albrecht, MD
University of Illinois Hospital
1740 W Taylor - M/C 515
Chicago IL 60612

Length: 3 Year(s); Total Positions: 36 (GY1: 6)

Program ID# 0401621045

Michael Reese Hospital and Medical Center Program

Michael Reese Hospital and Medical Center

Program Director:

Ronald F Albrecht, MD
James M Feld, M.D
Dept. of Anesthesiology
Michael Reese Hospital
Chicago IL 60616

Length: 4 Year(s); Total Positions: 42 (GY1: 7)

Program ID# 0401611041

Northwestern University Medical School Program *

Northwestern Memorial Hospital
Children's Memorial Hospital
Evanston Hospital
Veterans Administration Lakeside Medical Center

Program Director:

Edward A Brunner, MD
Northwestern University Medical School
303 E Superior St, Passavant Rm 360
Chicago IL 60611

Length: 4 Year(s); Total Positions: 54 (GY1: 7)

SUBSPECIALTY: CCA

Program ID# 0401621042

MAYWOOD

Loyola University Program

Foster G Mc Gaw Hospital-Loyola Univ of Chicago
Edward Hines Jr Veterans Affairs Hospital
Resurrection Hospital

Program Director:

Tadikonda L K Rao, MD
Loyola University Medical Center, Dept of
Anesthesiology
2160 S First Avenue
Maywood IL 60153

Length: 4 Year(s); Total Positions: 56 (GY1: 5)

Program ID# 0401611046

INDIANA

INDIANAPOLIS

Indiana University Medical Center Program

Indiana Route Hospitals
Richard L Roudebush Veterans Administration Medical
Center
William N Wishard Memorial Hospital

Program Director:

Robert K Stoelting, MD
Indiana University Medical Center
1120 South Dr
Indianapolis IN 46202

Length: 4 Year(s); Total Positions: 71 (GY1: 25)

SUBSPECIALTY: CCA

Program ID# 0401721048

IOWA

IOWA CITY

University of Iowa Hospitals and Clinics Program

University of Iowa Hospitals and Clinics
Veterans Administration Medical Center (Iowa City)

Program Director:

John H Tinker, MD
University of Iowa Hospitals and Clinics
Dept of Anesthesia
Iowa City IA 52242

Length: 4 Year(s); Total Positions: 53 (GY1: 8)

SUBSPECIALTY: CCA

Program ID# 0401821049

KANSAS

KANSAS CITY

University of Kansas Medical Center Program

University of Kansas Medical Center

Program Director:

Kasumi Arakawa, MD
Univ of Kansas Medical Center
39th and Rainbow Blvd
Kansas City KS 66103

Length: 4 Year(s); Total Positions: 27 (GY1: 0)

Program ID# 0401911050

WICHITA

University of Kansas (Wichita) Program

St Francis Regional Medical Center
Hca Wesley Medical Center
St Joseph Medical Center

Program Director:

Karl E Becker, Jr, MD
Univ of Kansas School of Medicine (Wichita)
Department of Anesthesia
Wichita KS 67214

Length: 4 Year(s); Total Positions: 16 (GY1: 4)

Program ID# 0401922051

KENTUCKY

LEXINGTON

University of Kentucky Medical Center Program

University Hospital-Albert B Chandler Medical Center

Program Director:

William O Witt, MD
Eugene A Hessel, MD, VIC
University of Kentucky Medical Center
Rm N-202
Lexington KY 40536

Length: 4 Year(s); Total Positions: 28 (GY1: 0)

Program ID# 0402021052

LOUISVILLE

University of Louisville Program

Humana Hospital-University of Louisville
Alliant Health System (Kosair Children's Hospital)
Veterans Administration Medical Center (Louisville)

Program Director:

Benjamin M Rigor, Sr, M.D
Univ of Louisville School of Medicine
Dept of Anesthesiology
Louisville KY 40292

Length: 4 Year(s); Total Positions: 35 (GY1: 0)

Program ID# 0402021053

LOUISIANA

NEW ORLEANS

Alton Ochsner Medical Foundation Program

Alton Ochsner Medical Foundation

Program Director:

James R Douglas, Jr, MD
Alton Ochsner Medical Foundation
1516 Jefferson Highway
New Orleans LA 70121

Length: 4 Year(s); Total Positions: 16 (GY1: 3)

Program ID# 0402112055

Charity Hospital of Louisiana-L S U Division Program *

Charity Hospital of Louisiana-L S U Division

Program Director:

Mohammed Naraghi, MD
Charity Hospital of Louisiana
1532 Tulane Ave
New Orleans LA 70140

Length: 3 Year(s); Total Positions: 18 (GY1: 0)

Program ID# 0402121054

Tulane University Program *

Tulane Medical Center Hospital

Program Director:

Alan W Grogono, MD
Tulane University School of Medicine
1430 Tulane Ave
New Orleans LA 70112

Length: 4 Year(s); Total Positions: 19 (GY1: 4)

Program ID# 0402131168

MAINE

PORTLAND

Maine Medical Center Program

Maine Medical Center

Program Director:

Theodor D Rintel, MD
Cantwell Clark, MD
Anesthesiology Department
Maine Medical Center
Portland ME 04102

Length: 4 Year(s); Total Positions: 13 (GY1: 2)

Program ID# 0402211057

MARYLAND

BALTIMORE

Johns Hopkins University Program

Johns Hopkins Hospital
Francis Scott Key Medical Center

Program Director:

Mark C Rogers, MD
Robert L Stevenson, MD
Department of Anesthesiology and Critical Care
Medicine

Johns Hopkins Hospital

Baltimore MD 21205

Length: 4 Year(s); Total Positions: 65 (GY1: 0)

Program ID# 0402321058

University of Maryland Program

University of Maryland Medical System

Program Director:

Jane Matjasko, MD
University of Maryland Medical System
Dept of Anesthesia
Baltimore MD 21201

Length: 4 Year(s); Total Positions: 32 (GY1: 0)

SUBSPECIALTY: CCA

Program ID# 0402311059

BETHESDA

National Naval Medical Center (Bethesda) Program

National Naval Medical Center (Bethesda)

Program Director:

Cdr Robert M Gantt, MD
National Naval Medical Center
Department of Anesthesia, Code 31
Bethesda MD 20814

Length: 3 Year(s); Total Positions: 18 (GY1: 0)

Program ID# 0402321007

MASSACHUSETTS

BOSTON

Children's Hospital Program

Children's Hospital

Program Director:

Milton H Alper, MD
Mark A Rockoff, MD
Department of Anesthesia
The Children's Hospital
Boston MA 02115

Length: 1 Year(s); Total Positions: 12 (GY1: 0)

Program ID# 0402421063

Massachusetts General Hospital Program

Massachusetts General Hospital

Program Director:

Richard 2 Kitz, MD
Roger S Wilson, MD
Dept of Anesthesia
Mass General Hospital
Boston MA 02114

Length: 3 Year(s); Total Positions: 65 (GY1: 22)

SUBSPECIALTY: CCA

Program ID# 0402431064

New England Medical Center Hospitals Program

New England Medical Center Hospitals

Program Director:

W. Heinrich Wurm, MD
New England Medical Center
750 Washington St, Box 298
Boston MA 02111

Length: 3 Year(s); Total Positions: 18 (GY1: 0)

Program ID# 0402421065

St Elizabeth's Hospital of Boston Program

St Elizabeth's Hospital of Boston

Program Director:

Paul R Levesque, MD
St Elizabeth's Hospital of Boston
Basket 152b
Brighton MA 02135

Length: 3 Year(s); Total Positions: 22 (GY1: 0)

Program ID# 0402421067

Beth Israel Hospital Program

Beth Israel Hospital

Program Director:

Edward Lowenstein, MD
Beth Israel Hospital
Dept of Anesthesia & Critical Care
Boston MA 02215

Length: 3 Year(s); Total Positions: 30 (GY1: 0)

SUBSPECIALTY: CCA

Program ID# 0402411060

Boston University Program

University Hospital

Boston City Hospital

Program Director:

Marcelle M Willock, MD
University Hospital
88 E Newton St
Boston MA 02118

Length: 3 Year(s); Total Positions: 24 (GY1: 8)

Program ID# 0402421062

Brigham and Women's Hospital Program

Brigham and Women's Hospital

Program Director:

Benjamin G Covino, M D, PHD
Brigham and Women's Hospital
75 Francis St
Boston MA 02115

Length: 3 Year(s); Total Positions: 73 (GY1: 0)

Program ID# 0402421066

SPRINGFIELD

Baystate Medical Center Program

Baystate Medical Center

Program Director:

Howard A Trachtenberg, MD
Baystate Medical Center
Dept. of Anesthesiology
Springfield MA 01199

Length: 4 Year(s); Total Positions: 21 (GY1: 4)

Program ID# 0402412069

WORCESTER

University of Massachusetts Medical Center Program

University of Massachusetts Hospital

Program Director:

Gary W Welch, MD, PHD
Danna B Peterson, MBC
Univ of Massachusetts Medical Center
55 Lake Avenue N
Worcester MA 01655

Length: 4 Year(s); Total Positions: 23 (GY1: 0)

SUBSPECIALTY: CCA

Program ID# 0402431070

MICHIGAN

ANN ARBOR

University of Michigan Medical Center Program *

University of Michigan Hospitals

Program Director:

Jay S Finch, MD
University of Michigan
Dept of Anesthesiology
Ann Arbor MI 48109

Length: 3 Year(s); Total Positions: 66 (GY1: 0)

Program ID# 0402521071

DETROIT

Children's Hospital of Michigan Program *

Children's Hospital of Michigan

Program Director:

Marvin R Jewell, MD
Children's Hospital of Michigan
3901 Beaubien St
Detroit MI 48201

Length: 1 Year(s); Total Positions: 7 (GY1: 0)

Program ID# 0402511072

Sinai Hospital of Detroit Program

Sinai Hospital of Detroit

Program Director:

Eli M Brown, MD
Sinai Hospital of Detroit
6767 W Outer Dr
Detroit MI 48235

Length: 4 Year(s); Total Positions: 24 (GY1: 0)

SUBSPECIALTY: CCA

Program ID# 0402531073

SOUTHFIELD

Providence Hospital Program

Providence Hospital

Program Director:

Riad G Khoury, MD
Jung W Kim, ED.
16001 W. 9 Mile Rd.
P.O. Box 2043
Southfield MI 48037

Length: 4 Year(s); Total Positions: 12 (GY1: 0)

Program ID# 0402521074

MINNESOTA

MINNEAPOLIS

University of Minnesota Program

University of Minnesota Hospital and Clinic
Hennepin County Medical Center

Program Director:

Richard J Palahniuk, MD
University of Minnesota Hospital and Clinics
420 Delaware St, S E
Minneapolis MN 55455

Length: 4 Year(s); Total Positions: 28 (GY1: 4)

Program ID# 0402631075

ROCHESTER

Mayo Graduate School of Medicine Program *

Mayo Graduate School of Medicine-Mayo Clinic
Rochester Methodist Hospital
St Marys Hospital of Rochester

Program Director:

Roy F Cucchiara, MD
Mayo Graduate School of Medicine
200 First St, S W
Rochester MN 55905

Length: 4 Year(s); Total Positions: 62 (GY1: 10)

SUBSPECIALTY: CCA

Program ID# 0402621076

MISSISSIPPI

JACKSON

University of Mississippi Medical Center Program

University Hospital

Program Director:

David L Bruce, MD
University of Mississippi Medical Center
2500 N State St
Jackson MS 39216

Length: 3 Year(s); Total Positions: 21 (GY1: 0)

Program ID# 0402711077

MISSOURI

COLUMBIA

University of Missouri-Columbia Program

University of Missouri-Columbia Hospital and Clinics

Program Director:

G W N Eggers, Jr, MD
University of Missouri-Columbia Hospital and Clinics
One Hospital Drive
Columbia MO 65212

Length: 4 Year(s); Total Positions: 20 (GY1: 0)

Program ID# 0402811078

KANSAS CITY

St Luke's Hospital Program

St Luke's Hospital

Program Director:

E E Fibuch, MD
St Luke's Hospital
44th and Wornall Rd
Kansas City MO 64111

Length: 4 Year(s); Total Positions: 3 (GY1: 3)

Program ID# 0402812080

ST. LOUIS

Barnes Hospital Group Program

Barnes Hospital

Program Director:

William D Owens, MD
Washington Univ School of Medicine, Dept of
Anesthesiology
660 S Euclid Ave
St Louis MO 63110

Length: 4 Year(s); Total Positions: 48 (GY1: 0)

Program ID# 0402811081

St Louis University Group of Hospitals Program

St Louis University Hospital
Cardinal Glennon Children's Hospital
Vet Admin Med Ctr (St Louis) John Cochran Div

Program Director:

John F Schweiss, MD
St Louis Univ School of Medicine
3635 Vista Avenue At Grand
St Louis MO 63110

Length: 4 Year(s); Total Positions: 24 (GY1: 0)

Program ID# 0402821166

NEBRASKA

OMAHA

University of Nebraska Program

University of Nebraska Medical Center

Program Director:

K. Reed Peters, MD
Univ of Nebraska Medical Center, Dept of
Anesthesiology
42nd and Dewey Ave
Omaha NE 68105

Length: 3 Year(s); Total Positions: 22 (GY1: 0)

Program ID# 0403011082

NEW HAMPSHIRE

HANOVER

Dartmouth-Hitchcock Medical Center Program

Dartmouth-Hitchcock Medical Center

Program Director:

Allen J Hinkle, MD
Mary Hitchcock Memorial Hospital
2 Maynard St
Hanover NH 03756

Length: 3 Year(s); Total Positions: 17 (GY1: 0)

SUBSPECIALTY: CCA

Program ID# 0403211083

NEW JERSEY

HACKENSACK

Hackensack Medical Center Program

Hackensack Medical Center

Program Director:

Robert J Widows, MD
Mark D Schlesinger, MD
Hackensack Medical Center
30 Prospect Avenue
Hackensack NJ 07601

Length: 4 Year(s); Total Positions: 12 (GY1: 0)

Program ID# 0403311084

LIVINGSTON

St Barnabas Medical Center Program *

St Barnabas Medical Center

Program Director:

Norman J Zeig, MD
St Barnabas Medical Center
Old Short Hills Road
Livingston NJ 07039

Length: 4 Year(s); Total Positions: 6 (GY1: 0)

Program ID# 0403312085

LONG BRANCH

Monmouth Medical Center Program

Monmouth Medical Center

Program Director:

Sandor Paskin, MD
Monmouth Medical Center Dept of Anesthesiology
Long Branch NJ 07740

Length: 4 Year(s); Total Positions: 16 (GY1: 0)

Program ID# 0403311086

NEW BRUNSWICK

U M D N J-Robert Wood Johnson Medical School Program

Robert Wood Johnson University Hospital

Program Director:

Sanford L Klein, D.D.S., M.D., CHA
U M D N J-Robert Wood Johnson Medical School
Department of Anesthesia
New Brunswick NJ 08903

Length: 4 Year(s); Total Positions: 12 (GY1: 0)

Program ID# 0403321180

NEWARK

U M D N J-New Jersey Medical School Program

U M D N J-University Hospital

Program Director:

Wen-Hsien Wu, MD
U M D N J-New Jersey Medical School
185 S Orange Ave, Med Science Bldg
Newark NJ 07103

Length: 4 Year(s); Total Positions: 28 (GY1: 6)

Program ID# 0403321087

PATERSON

Seton Hall University School of Graduate Medical Education Program

St Joseph's Hospital and Medical Center

Program Director:

Anna Stanec, MD
St Joseph's Hospital and Medical Center
703 Main St
Paterson NJ 07503

Length: 4 Year(s); Total Positions: 19 (GY1: 0)

Program ID# 0403321089

NEW MEXICO

ALBUQUERQUE

University of New Mexico Program

University of New Mexico School of Medicine
Presbyterian Healthcare Services

Veterans Administration Medical Center (Albuquerque)

Program Director:

S S Storey, MD
Linda C Stehling, MD
University of New Mexico, Dept of Anesthesiology
2211 Lomas Blvd, NE
Albuquerque NM 87131

Length: 4 Year(s); Total Positions: 17 (GY1: 4)

Program ID# 0403421183

NEW YORK

ALBANY

Albany Medical Center Program

Albany Medical Center Hospital

Program Director:

Philip D Lumb, MB,
Kevin W Roberts, M.D
Dept. of Anesthesiology
New Scotland Aven, A131
Albany NY 12208

Length: 4 Year(s); Total Positions: 22 (GY1: 4)

Program ID# 0403521167

BRONX

Albert Einstein College of Medicine/Montefiore Medical Center Program

Montefiore Medical Center-Henry and Lucy Moses
Hosp Division

Montefiore Med Ctr-Weiler Hosp of the Einstein Coll of
Med

Program Director:

Paul L Goldiner, MD
Patricia S Underwood, M.D
Montefiore Medical Center
Albert Einstein College of Medicine
Bronx NY 10467

Length: 3 Year(s); Total Positions: 84 (GY1: 0)

SUBSPECIALTY: CCA

Program ID# 0403521181

NEW YORK — cont'd

BROOKLYN

Brookdale Hospital Medical Center Program
Brookdale Hospital Medical Center
Program Director:
Adel R Abadir, M.D., DIR
Brookdale Hospital Center, Dept of Anesthesiology
Linden Blvd At Brookdale Plaza
New York (Brooklyn) NY 11212
Length: 4 Year(s); **Total Positions:** 27 (GY1: 3)
Program ID# 0403531097

Maimonides Medical Center Program
Maimonides Medical Center
Coney Island Hospital
Program Director:
Ketan Shevde, MD
Maimonides Medical Center, Department of
Anesthesiology
4802 Tenth Avenue
New York (Brooklyn) NY 11219
Length: 3 Year(s); **Total Positions:** 20 (GY1: 0)
Program ID# 0403511101

Methodist Hospital of Brooklyn Program
Methodist Hospital of Brooklyn
Program Director:
Reno Tempsta, MD
Cataldo Fiorenza, M.D.
506 6th Street
Brooklyn NY 11215
Length: 4 Year(s); **Total Positions:** 12 (GY1: 1)
Program ID# 0403511102

S U N Y Health Science Center At Brooklyn Program
Kings County Hospital Center
Long Island College Hospital
University Hospital-S U N Y Health Science Ctr At
Brooklyn
Veterans Administration Medical Center (Brooklyn)
Program Director:
James E Cottrell, MD
S U N Y Health Science Center
450 Clarkson Ave, Box 6
Brooklyn NY 11203
Length: 4 Year(s); **Total Positions:** 74 (GY1: 0)
Program ID# 0403521110

BUFFALO

**State University of New York At Buffalo Graduate
Medical-Dental Education Consortium Program**
Buffalo General Hospital Corp
Children's Hospital of Buffalo
Erie County Medical Center
Millard Fillmore Hospitals
Veterans Administration Medical Center (Buffalo)
Program Director:
John I Lauria, MD
Richard Ament, MD
Erie County Medical Ctr
462 Grider St
Buffalo NY 14215
Length: 4 Year(s); **Total Positions:** 40 (GY1: 12)
Program ID# 0403521093

EAST MEADOW

Nassau County Medical Center Program
Nassau County Medical Center
Program Director:
Kenneth J Freese, MD
Nassau County Medical Center
2201 Hempstead Turnpike
East Meadow NY 11554
Length: 4 Year(s); **Total Positions:** 15 (GY1: 3)
Program ID# 0403511094

NEW HYDE PARK

Long Island Jewish Medical Center Program
Long Island Jewish Medical Center
Program Director:
Philip Lebowitz, MD
Charles M Fermon
270-05 76 Avenue
New Hyde Park NY 11042
Length: 3 Year(s); **Total Positions:** 24 (GY1: 0)
Program ID# 0403511100

NEW YORK

Beth Israel Medical Center Program
Beth Israel Medical Center
Program Director:
Erwin Lear, MD
Beth Israel Medical Center
1st Ave At 16th St
New York NY 10003
Length: 4 Year(s); **Total Positions:** 26 (GY1: 0)
Program ID# 0403511096

New York University Medical Center Program
Bellevue Hospital Center
New York University Medical Center
Veterans Affairs Medical Center (Manhattan)
Program Director:
Herman Turndorf, MD
New York Univ Medical Center, Dept of Anesthesiology
550 First Ave
New York NY 10016
Length: 4 Year(s); **Total Positions:** 56 (GY1: 0)
SUBSPECIALTY: CCA
Program ID# 0403521106

Presbyterian Hospital In the City of New York Program
Presbyterian Hospital In the City of New York
Program Director:
Edward D Miller, Jr, MD
Presbyterian Hospital In the City of New York
622 W 168th St
New York NY 10032
Length: 3 Year(s); **Total Positions:** 53 (GY1: 0)
SUBSPECIALTY: CCA
Program ID# 0403511107

St Luke's-Roosevelt Hospital Center Program
St Luke's-Roosevelt Hospital Center-St Luke's
Division
Program Director:
Ennio Galozzi, MD
St Luke's Hospital, Dept of Anesthesiology
Amsterdam Ave At 114th St
New York NY 10025
Length: 3 Year(s); **Total Positions:** 18 (GY1: 0)
Program ID# 0403511108

**St Vincent's Hospital and Medical Center Of New York
Program**
St Vincent's Hospital and Medical Center of New York
Program Director:
Robert G Hicks, MD
St Vincent's Hospital and Medical Center of New York
153 W 11th St
New York NY 10011
Length: 4 Year(s); **Total Positions:** 15 (GY1: 0)
Program ID# 0403512109

Mount Sinai School of Medicine Program
Mount Sinai Hospital
Elmhurst Hospital Center-Mount Sinai Services
Veterans Administration Medical Center (Bronx)
Program Director:
Joel A Kaplan, MD
Department of Anesthesiology-Box 1010-Residency
Program
Mount Sinai Medical Center
New York NY 10029
Length: 3 Year(s); **Total Positions:** 62 (GY1: 0)
Program ID# 0403521104

New York Hospital/Cornell Medical Center Program A
New York Hospital
Memorial Sloan-Kettering Cancer Center
Program Director:
John J Savarese, MD
Ronald Leff, M.D.
Department of Anesthesiology
525 East 68th Street Box 124
New York NY 10021
Length: 4 Year(s); **Total Positions:** 46 (GY1: 10)
SUBSPECIALTY: CCA
Program ID# 0403521098

ROCHESTER

University of Rochester Program
Strong Memorial Hospital of the University of
Rochester
Program Director:
Ronald A Gabel, MD
Barry L Zimmerman, M.D.
Department of Anesthesiology
Box 604
Rochester NY 14642
Length: 4 Year(s); **Total Positions:** 21 (GY1: 3)
SUBSPECIALTY: CCA
Program ID# 0403511111

STONY BROOK

S U N Y At Stony Brook Program
University Hospital-S U N Y At Stony Brook
Program Director:
Paul J Poppers, MD
John S Gage, MD
Department of Anesthesiology
Hsc L-4 R-060
Stony Brook NY 11794
Length: 4 Year(s); **Total Positions:** 36 (GY1: 1)
Program ID# 0403521170

SYRACUSE

St Joseph's Hospital Health Center Program
St Joseph's Hospital Health Center
Program Director:
Anthony A Ascoti, MD
St Joseph's Hospital Health Center
301 Prospect Ave
Syracuse NY 13203
Length: 4 Year(s); **Total Positions:** 10 (GY1: 2)
Program ID# 0403512112

S U N Y Health Science Center At Syracuse Program
University Hospital of S U N Y Health Sci Ctr At
Syracuse
Program Director:
Enrico M Camporesi, MD
Edward A Bryke, MD
SUNY Health Science Center, Dept of Anesthesiology
750 E. Adams St
Syracuse NY 13210
Length: 4 Year(s); **Total Positions:** 28 (GY1: 0)
Program ID# 0403521113

VALHALLA

New York Medical College Program
Westchester County Medical Center (Valhalla)
Lincoln Medical and Mental Health Center
Metropolitan Hospital Center
Program Director:
David Eric Lees, M.D., PRO
Dept of Anesthesiology
New York Medical College
Valhalla NY 10595
Length: 3 Year(s); **Total Positions:** 46 (GY1: 0)
Program ID# 0403521105

NORTH CAROLINA

CHAPEL HILL

North Carolina Memorial Hospital Program
University of North Carolina Hospitals

Program Director:

Robert W Vaughan, MD
David H Sprague, MD
Unc School of Medicine
Department of Anesthesiology
Chapel Hill NC 27599

Length: 4 Year(s); Total Positions: 34 (GY1: 4)

Program ID# 0403621114

DURHAM

Duke University Medical Center Program
Duke University Medical Center

Program Director:

W David Watkins, MD,
Duke University Medical Center
Box 3094
Durham NC 27710

Length: 3 Year(s); Total Positions: 46 (GY1: 0)

Program ID# 0403631115

WINSTON-SALEM

Bowman Gray School of Medicine Program
North Carolina Baptist Hospital

Program Director:

Francis M James, III, MD
North Carolina Baptist Hospital
300 S Hawthorne Rd
Winston-Salem NC 27103

Length: 4 Year(s); Total Positions: 28 (GY1: 4)

SUBSPECIALTY: CCA

Program ID# 0403621116

OHIO

CINCINNATI

University of Cincinnati Hospital Group Program

University of Cincinnati Hospital
Children's Hospital Medical Center
Veterans Administration Medical Center (Cincinnati)

Program Director:

Phillip O Bridenbaugh, MD
University of Cincinnati Medical Center
Mail Location 531
Cincinnati OH 45267

Length: 4 Year(s); Total Positions: 27 (GY1: 0)

Program ID# 0403821118

CLEVELAND

Case Western Reserve University Program
University Hospitals of Cleveland
Veterans Affairs Medical Center (Cleveland)

Program Director:

Helmut F Cascorbi, M.D., Ph.D., PRO
University Hospitals of Cleveland, Dept. of
Anesthesiology
2074 Abington Road
Cleveland OH 44106

Length: 4 Year(s); Total Positions: 29 (GY1: 3)

SUBSPECIALTY: CCA

Program ID# 0403821119

Cleveland Clinic Foundation Program

Cleveland Clinic Foundation
Cleveland Clinic Foundation
9500 Euclid Ave
Cleveland OH 44195

Length: 4 Year(s); Total Positions: 50 (GY1: 6)

SUBSPECIALTY: CCA

Program ID# 0403822120

Meridia Huron Hospital Program

Meridia Huron Hospital

Program Director:

John G Poulos, MD
Khaied Chaouki, MD
13951 Terrace Road
Cleveland OH 44112

Length: 4 Year(s); Total Positions: 15 (GY1: 3)

Program ID# 0403822122

Metrohealth Medical Center Program

Metrohealth Medical Center

Program Director:

Lee A Shepard, MD
Metrohealth Medical Center (Formerly Cleve Metro
Gen Hosp)
3395 Scranton Rd
Cleveland OH 44109

Length: 4 Year(s); Total Positions: 24 (GY1: 5)

Program ID# 0403821174

COLUMBUS

Ohio State University Program

Ohio State University Hospital

Program Director:

John S Mc Donald, MD
Ohio State University Hospitals
410 W 10th Ave, N-429, Doan Hall
Columbus OH 43210

Length: 3 Year(s); Total Positions: 30 (GY1: 6)

Program ID# 0403811123

Children's Hospital Program

Children's Hospital

Program Director:

Thomas P Beach, MD
Columbus Children's Hospital, Dept of Anesthesiology
700 Children's Drive
Columbus OH 43205

Length: 1 Year(s); Total Positions: 0 (GY1: 0)

Program ID# 0403821182

TOLEDO

Medical College of Ohio At Toledo Program

Medical College of Ohio Hospital
Toledo Hospital

Program Director:

Michael Nugent, MD
Medical College of Ohio Hospital
P.O. Box # 10008
Toledo OH 43699

Length: 3 Year(s); Total Positions: 31 (GY1: 2)

Program ID# 0403821125

YOUNGSTOWN

Western Reserve Care System Program

Western Reserve Care System (Northside Medical
Center)

Western Reserve Care System (Southside Medical
Center)

Program Director:

Veeraiiah C Perni, MD
Marc Uram, MD
Department of Anesthesiology
6505 Market Street
Youngstown OH 44512

Length: 4 Year(s); Total Positions: 15 (GY1: 2)

Program ID# 0403811127

OKLAHOMA

OKLAHOMA CITY

University of Oklahoma Health Sciences Center
Program

Oklahoma Memorial Hospital and Clinics
Children's Hospital of Oklahoma
Veterans Administration Medical Center (Oklahoma
City)

Program Director:

John L Plewes, MD,
Univ of Oklahoma Health Sciences Center
920 Stanton L. Young Blvd.
Oklahoma City OK 73104

Length: 4 Year(s); Total Positions: 36 (GY1: 6)

Program ID# 0403921128

OREGON

PORTLAND

Oregon Health Sciences University Program

Oregon Health Sciences University Hospital
Veterans Administration Medical Center (Portland)

Program Director:

Wendell C Stevens, MD
Oregon Health Sciences University, Dept of
Anesthesiology
3181 S W Sam Jackson Park Rd
Portland OR 97201

Length: 3 Year(s); Total Positions: 30 (GY1: 0)

Program ID# 0404021129

PENNSYLVANIA

DANVILLE

Geisinger Medical Center Program

Geisinger Medical Center

Program Director:

John B Houston, MD
Geisinger Medical Center
North Academy Avenue
Danville PA 17822

Length: 4 Year(s); Total Positions: 15 (GY1: 0)

Program ID# 0404121184

HERSHEY

Milton S Hershey Medical Center of The Pennsylvania
State University Program

Milton S Hershey Medical Center of the Penn State
Univ

Program Director:

Julien F Biebuyck MD, DPH
Milton S Hershey Medical Center
Dept of Anesthesia
Hershey PA 17033

Length: 4 Year(s); Total Positions: 36 (GY1: 0)

Program ID# 0404111130

PHILADELPHIA

Hahnemann University Program

Hahnemann University Hospital

Program Director:

Henry Rosenberg, MD
Hahnemann University Hospital
Broad and Vine
Philadelphia PA 19102

Length: 4 Year(s); Total Positions: 13 (GY1: 0)

Program ID# 0404121133

Hospital of the University of Pennsylvania Program

Hospital of the University of Pennsylvania
Children's Hospital of Philadelphia
Veterans Administration Medical Center (Philadelphia)

Program Director:

David E Longnecker, MD
Hospital of the University of Pennsylvania
3400 Spruce St
Philadelphia PA 19104

Length: 4 Year(s); Total Positions: 77 (GY1: 1)

SUBSPECIALTY: CCA

Program ID# 0404121134

PENNSYLVANIA — cont'd

PHILADELPHIA — cont'd

Temple University Program
Temple University Hospital
Program Director:
Christer Carlsson, MD
Temple University Hospital, Dept of Anesthesiology
Broad and Ontario Streets
Philadelphia PA 19140
Length: 4 Year(s); **Total Positions:** 29 (GY1: 0)
Program ID# 0404131136

Thomas Jefferson University Program *
Thomas Jefferson University Hospital

Program Director:
Joseph Seltzer, MD
Thomas Jefferson University Hospital
111 S 11th St
Philadelphia PA 19107
Length: 3 Year(s); **Total Positions:** 47 (GY1: 0)
Program ID# 0404121137

Albert Einstein Medical Center-Northern Division Program

Albert Einstein Medical Center-Northern Division
Program Director:
Jonathan V Roth, MD
Albert Einstein Medical Center, Northern Division
York and Tabor Roads
Philadelphia PA 19141
Length: 4 Year(s); **Total Positions:** 22 (GY1: 0)
Program ID# 0404121132

PITTSBURGH

Allegheny General Hospital Program
Allegheny General Hospital

Program Director:
David J Torpey, Jr, MD
Director, Department of Anesthesiology
Allegheny General Hospital
Pittsburgh PA 15212
Length: 3 Year(s); **Total Positions:** 17 (GY1: 0)
Program ID# 0404111138

Hospitals of the University Health Center Of Pittsburgh Program

Presbyterian-University Hospital of Pittsburgh
Montefiore Hospital
Program Director:
David Wilks, M.D.
Suite 910
Lillian S. Kaufmann Building
Pittsburgh PA 15213
Length: 4 Year(s); **Total Positions:** 70 (GY1: 9)
SUBSPECIALTY: CCA
Program ID# 0404121139

Mercy Hospital of Pittsburgh Program

Mercy Hospital of Pittsburgh
Program Director:
E S Siker, MD
Bernard Wolfson, MD
Mercy Hospital of Pittsburgh
Department of Anesthesiology
Pittsburgh PA 15219
Length: 4 Year(s); **Total Positions:** 23 (GY1: 0)
Program ID# 0404112140

Western Pennsylvania Hospital Program

Western Pennsylvania Hospital
Program Director:
Edward H Stullken, MD
Jeffrey L Canose, MD
Western Pennsylvania Hospital
Department of Anesthesiology
Pittsburgh PA 15224
Length: 3 Year(s); **Total Positions:** 15 (GY1: 0)
Program ID# 0404132141

PUERTO RICO

SAN JUAN

University of Puerto Rico Program
University Hospital
Industrial Hospital
San Juan Municipal Hospital
Veterans Affairs Medical and Regional Office Ctr (San Juan)
Program Director:
Jose L Jimenez-Velez, MD
Univ of Puerto Rico School of Medicine
G P O Box 5067
San Juan PR 00936
Length: 4 Year(s); **Total Positions:** 26 (GY1: 6)
Program ID# 0404221142

SOUTH CAROLINA

CHARLESTON

Medical University of South Carolina Program
M U S C Medical Center
Veterans Administration Medical Center (Charleston)
Program Director:
John E Mahaffey, M.D.
John D Thomas, M.D.
Medical University of South Carolina
Department of Anesthesiology
Charleston SC 29425
Length: 4 Year(s); **Total Positions:** 35 (GY1: 7)
Program ID# 0404522143

COLUMBIA

Richland Memorial Hospital-University of South Carolina School of Medicine Program *
Richland Memorial Hospital-Univ of South Carolina
Sch of Med
Program Director:
E F Klein, Jr, MD
Richland Memorial Hospital
Five Richland Medical Pk
Columbia SC 29203
Length: 3 Year(s); **Total Positions:** 18 (GY1: 0)
Program ID# 0404521177

TENNESSEE

KNOXVILLE

University of Tennessee Medical Center At Knoxville Program
Univ of Tennessee Medical Center At Knoxville
Program Director:
John T Chesney, MD
Jerry L Epps, MD
University of Tennessee Medical Center At Knoxville
Dept of Anesthesiology
Knoxville TN 37920
Length: 3 Year(s); **Total Positions:** 18 (GY1: 0)
SUBSPECIALTY: TRN
Program ID# 0404711144

MEMPHIS

University of Tennessee Program
Univ of Tennessee Medical Center-Wm F Bowld
Hospital
Regional Medical Center At Memphis
Program Director:
John J Angel, MD
Daniel Grum, MD
University of Tennessee, Memphis
Department of Anesthesiology
Memphis TN 38163
Length: 4 Year(s); **Total Positions:** 25 (GY1: 0)
Program ID# 0404721145

NASHVILLE

Vanderbilt University Program
Vanderbilt University Medical Center
Program Director:
Bradley E Smith, MD
Department of Anesthesiology
Vanderbilt University Hospital
Nashville TN 37232
Length: 4 Year(s); **Total Positions:** 41 (GY1: 0)
Program ID# 0404711146

TEXAS

DALLAS

University of Texas Southwestern Medical School Program
Dallas County Hospital District-Parkland Memorial
Hospital
Program Director:
A H Giesecke, Jr, MD
Parkland Memorial Hospital, Dept of Anesthesiology
5201 Harry Hines Blvd
Dallas TX 75235
Length: 4 Year(s); **Total Positions:** 94 (GY1: 15)
Program ID# 0404821147

GALVESTON

University of Texas Medical Branch Hospitals Program
University of Texas Medical Branch Hospitals
Program Director:
James F Arens, MD
Univ of Texas Medical Branch Hospitals, Dept of
Anesthesia
8th and Mechanics St
Galveston TX 77550
Length: 4 Year(s); **Total Positions:** 58 (GY1: 13)
Program ID# 0404811149

HOUSTON

Texas Heart Institute Program
Texas Heart Institute
Program Director:
Arthur S Keats, MD
Alexander Goldstein, M.D.
Texas Heart Institute
P.O. Box 20269
Houston TX 77225
Length: 1 Year(s); **Total Positions:** 1 (GY1: 0)
Program ID# 0404811151

University of Texas At Houston Program
Hermann Hospital
Program Director:
Joseph C Gabel, MD
Jeffrey Katz, MD
University of Texas Health Science Center At Houston
Department of Anesthesiology
Houston TX 77030
Length: 4 Year(s); **Total Positions:** 64 (GY1: 0)
Program ID# 0404831152

Baylor College of Medicine Program

Baylor College of Medicine
Lyndon B Johnson Hospital
Methodist Hospital
Program Director:
Joy L Hawkins, MD
Baylor College, Texas Medical Center
Department of Anesthesiology
Houston TX 77030
Length: 4 Year(s); **Total Positions:** 54 (GY1: 6)
SUBSPECIALTY: TRN
Program ID# 0404831150

TEXAS — cont'd

LUBBOCK

Texas Tech University Program
Lubbock General Hospital
Texas Tech U Hlth Sci Ctr At El Paso-R E Thomason
Gen Hosp
Program Director:
Gabor B Racz, MD
Texas Tech University Health Sciences Center
Dept of Anesthesiology
Lubbock TX 79430
Length: 4 Year(s); **Total Positions:** 20 (GY1: 0)
Program ID# 0404811153

SAN ANTONIO

Brooke Army Medical Center Program
Brooke Army Medical Center
Program Director:
Maj Emil J Menk, MD
Brooke Army Medical Center, Anesthesiology Service
Fort Sam Houston
San Antonio TX 78234
Length: 4 Year(s); **Total Positions:** 20 (GY1: 0)
Program ID# 0404812004

University of Texas At San Antonio Program
Medical Center Hospital (Of Bexar County Hosp Dist)
Audie L Murphy Memorial Veterans Hospital (San Antonio)
Program Director:
Lois L Bready, MD
University of Texas Health Science Center
Department of Anesthesiology
San Antonio TX 78284
Length: 4 Year(s); **Total Positions:** 40 (GY1: 4)
Program ID# 0404821155

Wilford Hall U S A F Medical Center Program *
Wilford Hall U S A F Medical Center
Program Director:
Col John S Lockett, MD
Dept of Anesthesiology (S G H S A)
Wilford Hall U S A F Medical Center
San Antonio TX 78236
Length: 3 Year(s); **Total Positions:** 27 (GY1: 0)
Program ID# 0404821001

TEMPLE

Texas A & M College of Medicine-Scott and White Program
Scott and White Memorial Hosp-Texas A & M Univ Coll
of Med
Olin E Teague Veterans Center
Program Director:
Gary H Morton, MD
Texas A&M College of Medicine - Scott & White
Graduate Medical Education
Temple TX 76508
Length: 4 Year(s); **Total Positions:** 12 (GY1: 3)
Program ID# 0404821156

UTAH

SALT LAKE CITY

University of Utah Program
University of Utah Medical Center
Program Director:
K C Wong, MD,
Bradford D Hare, MD,
50 North Medical Drive
Salt Lake City UT 84132
Length: 3 Year(s); **Total Positions:** 36 (GY1: 0)
Program ID# 0404931157

VERMONT

BURLINGTON

Medical Center Hospital of Vermont Program
Medical Center Hospital of Vermont
Program Director:
John E Mazuzan, Jr., M.D., CHA
Section of Anesthesia
Medical Center Hospital of Vermont
Burlington VT 05401
Length: 3 Year(s); **Total Positions:** 21 (GY1: 0)
Program ID# 0405011158

VIRGINIA

CHARLOTTESVILLE

University of Virginia Program
University of Virginia Hospitals
Program Director:
Robert M Epstein, MD
University of Virginia Medical Center
Box 238
Charlottesville VA 22908
Length: 4 Year(s); **Total Positions:** 49 (GY1: 4)
SUBSPECIALTY: CCA
Program ID# 0405111159

PORTSMOUTH

Naval Hospital (Portsmouth) Program
Naval Hospital (Portsmouth)
Program Director:
Robert S Carnes, III, MD
Naval Hospital
Dept of Anesthesiology
Portsmouth VA 23708
Length: 3 Year(s); **Total Positions:** 18 (GY1: 0)
Program ID# 0405121008

RICHMOND

Virginia Commonwealth University M C V Program
Medical College of Virginia Hospital
Program Director:
Richard L Keenan, MD
Medical College of Virginia Hospital
1200 E Broad St, M C V Box 695
Richmond VA 23298
Length: 4 Year(s); **Total Positions:** 34 (GY1: 4)
Program ID# 0405111160

WASHINGTON

SEATTLE

University of Washington Program
University of Washington Medical Center
Children's Hospital and Medical Center
Harborview Medical Center
Veterans Affairs Medical Center (Seattle)
Program Director:
Thomas F Hornbein, MD
Univ of Washington, Dept of Anesthesiology, Mail Stop
R N-10
1959 N E Pacific St
Seattle WA 98195
Length: 4 Year(s); **Total Positions:** 52 (GY1: 4)
Program ID# 0405421161

Virginia Mason Hospital Program

Virginia Mason Hospital
Program Director:
David L Brown, MD
Gale E Thompson, MD
Michael F Mulroy, MD
Virginia Mason Hospital
925 Seneca Street
Seattle WA 98101
Length: 4 Year(s); **Total Positions:** 23 (GY1: 4)
Program ID# 0405412162

WEST VIRGINIA

MORGANTOWN

West Virginia University Program
West Virginia University Hospitals
Program Director:
Eugene R McDannald, MD
Robert E Helfin, MD
West Virginia University School of Medicine
Department of Anesthesiology
Morgantown WV 26537
Length: 4 Year(s); **Total Positions:** 24 (GY1: 0)
Program ID# 0405511163

WISCONSIN

MADISON

University of Wisconsin Program
University of Wisconsin Hospital and Clinics
Wm S Middleton Memorial Veterans Hospital
Program Director:
S Craighead Alexander, MD
John F Kreul, MD
Univ of Wisconsin Hospital and Clinics
600 Highland Avenue, Rm B6/387
Madison WI 53792
Length: 4 Year(s); **Total Positions:** 10 (GY1: 6)
SUBSPECIALTY: CCA
Program ID# 0405621164

MILWAUKEE

Medical College of Wisconsin Program
Milwaukee County Medical Complex
Clement J Zablocki Veterans Administration Medical
Center
Froedtert Memorial Lutheran Hospital
Program Director:
John P Kampine, M.D.
Stephen E Abram, M.D.
Medical College of Wisconsin Affiliated Hospitals
Department of Anesthesiology
Milwaukee WI 53226
Length: 4 Year(s); **Total Positions:** 58 (GY1: 5)
Program ID# 0405621165

UNITED STATES AIR FORCE

TEXAS

SAN ANTONIO

Wilford Hall U S A F Medical Center Program *
Wilford Hall U S A F Medical Center
Program Director:
Col John S Lockett, MD
Dept of Anesthesiology (S G H S A)
Wilford Hall U S A F Medical Center
San Antonio TX 78236
Length: 3 Year(s); **Total Positions:** 27 (GY1: 0)
Program ID# 0404821001

UNITED STATES ARMY

CALIFORNIA

SAN FRANCISCO

Letterman Army Medical Center Program *
Letterman Army Medical Center
Children's Hospital Medical Center of Northern
California
Moffitt Hospital-University of California
Program Director:
Col Ronald L Lutz, MD
Letterman Army Medical Center, Dept of
Anesthesiology
P O Box 1363
San Francisco CA 94129
Length: 4 Year(s); **Total Positions:** 19 (GY1: 0)
Program ID# 0400531002

D. C.

WASHINGTON

Walter Reed Army Medical Center Program *
Walter Reed Army Medical Center
Program Director:
Lt Col Charles L Gandy, MD
Walter Reed Army Medical Center
Anesthesia and Operation Service
Washington DC 20012
Length: 4 Year(s); Total Positions: 24 (GY1: 0)
Program ID# 0401031003

TEXAS

SAN ANTONIO

Brooke Army Medical Center Program
Brooke Army Medical Center
Program Director:
Maj Emil J Menk, MD
Brooke Army Medical Center, Anesthesiology Service
Fort Sam Houston
San Antonio TX 78234
Length: 4 Year(s); Total Positions: 20 (GY1: 0)
Program ID# 0404812004

UNITED STATES NAVY

CALIFORNIA

OAKLAND

Naval Hospital (Oakland) Program
Naval Hospital (Oakland)
Program Director:
Cdr Stephen A Carlson, MD
Naval Hospital
8750 Mountain Boulevard
Oakland CA 94627
Length: 3 Year(s); Total Positions: 12 (GY1: 0)
Program ID# 0400531005

SAN DIEGO

Naval Hospital (San Diego) Program
Naval Hospital (San Diego)
Program Director:
Capt Thomas S Scanlon, MD
Harold B Lamb, M.D.
Naval Hospital San Diego
Anesthesia Department
San Diego CA 92134
Length: 3 Year(s); Total Positions: 18 (GY1: 0)
Program ID# 0400521006

MARYLAND

BETHESDA

National Naval Medical Center (Bethesda) Program
National Naval Medical Center (Bethesda)
Program Director:
Cdr Robert M Gantt, MD
National Naval Medical Center
Department of Anesthesia, Code 31
Bethesda MD 20814
Length: 3 Year(s); Total Positions: 18 (GY1: 0)
Program ID# 0402321007

VIRGINIA

PORTSMOUTH

Naval Hospital (Portsmouth) Program
Naval Hospital (Portsmouth)
Program Director:
Robert S Carnes, III, MD
Naval Hospital
Dept of Anesthesiology
Portsmouth VA 23708
Length: 3 Year(s); Total Positions: 18 (GY1: 0)
Program ID# 0405121008

ACCREDITED PROGRAMS IN ANESTHESIOLOGY-CRITICAL CARE

ANESTHESIOLOGY-CRITICAL CARE

CALIFORNIA

IRVINE

University of California (Irvine) Program
University of California (Irvine) College of Medicine
Veterans Affairs Medical Center (Long Beach)
Program Director:
David H Wong, MD
University of California, Irvine
Department of Anesthesiology
Orange CA 92613
Length: 1 Year(s); Total Positions: 2
Program ID# 0450521011

SAN FRANCISCO

University of California (San Francisco) Program *
Moffitt Hospital-University of California
San Francisco General Hospital Medical Center
Program Director:
Neal H Cohen, MD
Department of Anesthesia
Box 0648
San Francisco CA 94143
Length: 1 Year(s); Total Positions: 0
Program ID# 0450521021

STANFORD

Stanford University Program
Stanford University Hospital
Program Director:
Frederick G Mihm, MD
Department of Anesthesiology, S-278
Stanford University Sch of Medicine
Stanford CA 94305
Length: 1 Year(s); Total Positions: 0
Program ID# 0450521002

FLORIDA

GAINESVILLE

University of Florida Program
Shands Hospital At the University of Florida
Veterans Administration Medical Center (Gainesville)
Program Director:
T J Gallagher, MD
University of Florida
Box J-254
Gainesville FL 32610
Length: 1 Year(s); Total Positions: 3
Program ID# 0451121009

MIAMI

University of Miami/Jackson Memorial Medical Center Program
University of Miami-Jackson Memorial Medical Center
Program Director:
Albert J Varon, MD
University of Miami/Jackson Memorial Medical Center
Department of Anesthesiology
Miami FL 33136
Length: 1 Year(s); Total Positions: 1
Program ID# 0451121004

ILLINOIS

CHICAGO

Northwestern University Medical School Program *
Northwestern Memorial Hospital
Veterans Administration Lakeside Medical Center
Program Director:
Barry A Shapiro, MD
Northwestern Memorial Hospital
250 East Superior
Chicago IL 60611
Length: 1 Year(s); Total Positions: 0
Program ID# 0451621014

INDIANA

INDIANAPOLIS

Indiana University Medical Center Program
Indiana University Hospitals
Richard L Roudebush Veterans Administration Medical Center
William N Wishard Memorial Hospital
Program Director:
Sreenivasa S Moorthy, MD
Indiana University Medical Center
1120 South Drive
Indianapolis IN 46202
Length: 1 Year(s); Total Positions: 1
Program ID# 0451721010

IOWA

IOWA CITY

University of Iowa Hospitals and Clinics Program
University of Iowa Hospitals and Clinics
Program Director:
Peter Jebson, MD
University of Iowa Hospitals and Clinics
Dept of Anesthesia
Iowa City IA 52242
Length: 1 Year(s); Total Positions: 3
Program ID# 0451821003

MARYLAND

BALTIMORE

University of Maryland Program
University of Maryland Medical System
Maryland Institute for Emergency Medical Services
Program Director:
Baekhyo Shin, MD
University of Maryland
22 S Green St
Baltimore MD 21201
Length: 1 Year(s); Total Positions: 1
Program ID# 0452321029

MASSACHUSETTS

BOSTON

Beth Israel Hospital Program
Beth Israel Hospital
Children's Hospital
Program Director:
Edward Lowenstein, MD
Beth Israel Hospital
Dept of Anesthesia & Critical Care
Boston MA 02215
Length: 1 Year(s); **Total Positions:** 2
Program ID# 0452411001

Massachusetts General Hospital Program
Massachusetts General Hospital
Program Director:
Richard Teplick, MD
Roger S Wilson, MD
Massachusetts General Hospital
Fruit St.
Boston MA 02114
Length: 1 Year(s); **Total Positions:** 8
Program ID# 0452431015

WORCESTER

University of Massachusetts Medical Center Program
University of Massachusetts Hospital
Worcester City Hospital
Program Director:
Stephen O Heard, MD
University of Massachusetts Medical Center
55 Lake Ave, North
Worcester MA 01655
Length: 1 Year(s); **Total Positions:** 1
Program ID# 0452431017

MICHIGAN

DETROIT

Sinai Hospital of Detroit Program *
Sinai Hospital of Detroit
Program Director:
Morris Brown, MD
Sinai Hospital of Detroit
6767 W Outer Drive
Detroit MI 48235
Length: 1 Year(s); **Total Positions:** 0
Program ID# 0452531019

MINNESOTA

ROCHESTER

Mayo Graduate School of Medicine Program *
Mayo Graduate School of Medicine-Mayo Clinic
Program Director:
Steve G Peters, MD
Mayo Clinic
Department of Anesthesiology
Rochester MN 55905
Length: 1 Year(s); **Total Positions:** 0
Program ID# 0452621024

NEW HAMPSHIRE

HANOVER

Dartmouth-Hitchcock Medical Center Program
Mary Hitchcock Memorial Hospital
Program Director:
Andrew Gettinger, MD
Dartmouth-Hitchcock Medical Center
Hanover NH 03756
Length: 1 Year(s); **Total Positions:** 0
Program ID# 0453221030

NEW YORK

BRONX

Montefiore Medical Program
Montefiore Medical Center-Henry and Lucy Moses
Hosp
Program Director:
Christopher W Bryan-Brown, MD
Montefiore Medical Center
Department of Anesthesiology
111 E 210th St
Bronx NY 10467
Length: 1 Year(s); **Total Positions:** 2
Program ID# 0453521026

NEW YORK

Cornell Cooperating Hospitals Program
Memorial Sloan-Kettering Cancer Center
Bellevue Hospital Center
New York Hospital
Program Director:
Graziano C Carlon, MD
Memorial Sloan-Kettering Cancer Center
1275 York Ave, #210a
New York NY 10021
Length: 1 Year(s); **Total Positions:** 0
Program ID# 0453521006

New York University Medical Center Program

New York University Medical Center
Bellevue Hospital Center
Program Director:
Brian S. Kaufman, MD
New York University Medical Center
550 First Ave
New York NY 10016
Length: 1 Year(s); **Total Positions:** 1
Program ID# 0453521016

Presbyterian Hospital In the City of New York Program

Presbyterian Hospital In the City of New York
Program Director:
Edward D Miller, MD
622 West 168th St
New York NY 10032
Length: 1 Year(s); **Total Positions:** 1
Program ID# 0453511007

ROCHESTER

University of Rochester Program *
Strong Memorial Hospital of the University of
Rochester
Genesee Hospital
Rochester General Hospital
Program Director:
Niels Lund, MD
University of Rochester Medical Center
601 Elmwood Ave
Rochester NY 14642
Length: 1 Year(s); **Total Positions:** 0
Program ID# 0453511022

NORTH CAROLINA

WINSTON-SALEM

Bowman Gray School of Medicine Program
North Carolina Baptist Hospital
Program Director:
Donald S Prough, MD
David L Bowton, MD
Dept. Anesthesia (Critical Care)
Bowman Gray School of Medicine
Winston-Salem NC 27103
Length: 1 Year(s); **Total Positions:** 3
Program ID# 0453621023

OHIO

CLEVELAND

Case Western Reserve University Program *
University Hospitals of Cleveland
Program Director:
Howard Nearman, MD
University Hospitals of Cleveland
2074 Abington Rd
Cleveland OH 44106
Length: 1 Year(s); **Total Positions:** 2
Program ID# 0453821012

Cleveland Clinic Foundation Program

Cleveland Clinic Foundation
Program Director:
Joseph P Coyle, MD
Cleveland Clinic Foundation
One Clinic Center-TT32
9500 Euclid Ave
Cleveland OH 44195
Length: 1 Year(s); **Total Positions:** 2
Program ID# 0453821031

PENNSYLVANIA

PHILADELPHIA

Hospital of the University of Pennsylvania Program *
Hospital of the University of Pennsylvania
Children's Hospital of Philadelphia
Healtheast Teaching Hospital (Lehigh Valley Hospital
Center)
Program Director:
Ralph T Geer, MD
Hospital of the University of Pennsylvania
775 Dullles Building
Philadelphia PA 19104
Length: 1 Year(s); **Total Positions:** 0
Program ID# 0454121005

PITTSBURGH

University of Pittsburgh School of Medicine Program
Presbyterian-University Hospital of Pittsburgh
Program Director:
Keith L Stein, MD
Presbyterian-University Hospital
Room 1311
DeSoto and O'Hara Streets
Pittsburgh PA 15213
Length: 1 Year(s); **Total Positions:** 23
Program ID# 0454121028

VIRGINIA

CHARLOTTESVILLE

University of Virginia Program
University of Virginia Hospitals
Program Director:
Charles G Durbin, MD
University of Virginia
Health Sciences Center
Charlottesville CA 22908
Length: 1 Year(s); **Total Positions:** 2
Program ID# 0455111027

WISCONSIN

MADISON

University of Wisconsin Program
University of Wisconsin Hospital and Clinics
Wm S Middleton Memorial Veterans Hospital
Program Director:
Douglas B Coursin, MD
S. Craighead Alexander, MD
University of Wisconsin Clinical Science Center
Dept of Anesthesiology, B6/387
Madison WI 53792
Length: 1 Year(s); **Total Positions:** 2
Program ID# 0455621008

COLON AND RECTAL SURGERY

CALIFORNIA

SANTA BARBARA

Santa Barbara Cottage Hospital Program *
 Sansum Medical Clinic
 Santa Barbara Cottage Hospital
Program Director:
 Elliot Prager, MD
 Sansum Medical Clinic
 P O Drawer L L
 Santa Barbara CA 93102
Length: 1 Year(s); Total Positions: 1
Program ID# 0600521027

CONNECTICUT

HARTFORD

St Francis Hospital and Medical Center Program *
 St Francis Hospital and Medical Center
Program Director:
 David L Walters, MD
 St Francis Hospital
 1000 Asylum Ave, Suite 214
 Hartford CT 06105
Length: 1 Year(s); Total Positions: 1
Program ID# 0600821032

FLORIDA

FORT LAUDERDALE

Cleveland Clinic Florida Program *
 North Beach Hospital
 Cleveland Clinic Florida
Program Director:
 David G Jagelman, MD
 3000 West Cypress Creek Road
 Fort Lauderdale FL 33309
Length: 1 Year(s); Total Positions: 0
Program ID# 0601121038

ORLANDO

Orlando Regional Medical Center Program *
 Orlando Regional Medical Center
 Florida Hospital
Program Director:
 Sergio W Larach, MD
 Orlando Regional Medical Center
 9400 Turkey Lake Rd
 Orlando FL 32819
Length: 1 Year(s); Total Positions: 0
Program ID# 0601121037

ILLINOIS

CHICAGO

Cook County Hospital Program
 Cook County Hospital
Program Director:
 Herand Abcarian, MD
 Cook County Hospital
 1825 W Harrison St
 Chicago IL 60612
Length: 1 Year(s); Total Positions: 2
Program ID# 0601612001

URBANA

Carle Foundation Hospital Program
 Carle Foundation Hospital
Program Director:
 Julius C Bonello, MD
 Lyn Tangen, M.D
 Carle Clinic Association
 601 W University
 Urbana IL 61801
Length: 1 Year(s); Total Positions: 2
Program ID# 0601611002

LOUISIANA

NEW ORLEANS

Alton Ochsner Medical Foundation Program
 Alton Ochsner Medical Foundation
Program Director:
 J Byron Gathright, Jr, MD
 Alton Ochsner Medical Foundation
 1516 Jefferson Highway
 New Orleans LA 70121
Length: 1 Year(s); Total Positions: 2
Program ID# 0602112003

SHREVEPORT

Louisiana State University (Shreveport) Program
 Louisiana State University Hospital
 Schumpert Medical Center
Program Director:
 H Whitney Boggs, Jr, MD
 Dept of Colon and Rectal Surgery
 1534 Elizabeth, Suite 440
 Shreveport LA 71101
Length: 1 Year(s); Total Positions: 1
Program ID# 0602121004

MARYLAND

BALTIMORE

Greater Baltimore Medical Center Program *
 Greater Baltimore Medical Center
Program Director:
 George Apostolides, MDD
 John D Rosin, MD
 Greater Baltimore Medical Center
 6701 N Charles St
 Baltimore MD 21204
Length: 1 Year(s); Total Positions: 0
Program ID# 0602312005

BETHESDA

Suburban Hospital Program
 Suburban Hospital
Program Director:
 William H Dickson, MD
 Suburban Hospital
 8600 Old Georgetown Rd
 Bethesda MD 20014
Length: 1 Year(s); Total Positions: 0
Program ID# 0602312006

MASSACHUSETTS

BURLINGTON

Lahey Clinic Foundation Program
 Lahey Clinic Foundation
Program Director:
 David J Schoetz, Jr, MD
 Lahey Clinic Foundation
 41 Mall Rd
 Burlington MA 01805
Length: 1 Year(s); Total Positions: 2
Program ID# 0602412007

MICHIGAN

DETROIT

Henry Ford Hospital Program
 Henry Ford Hospital
Program Director:
 Thomas A Fox, Jr, MD
 Henry Ford Hospital
 2799 W Grand Blvd
 Detroit MI 48202
Length: 1 Year(s); Total Positions: 1
Program ID# 0602512008

GRAND RAPIDS

Ferguson Hospital Program *
 Ferguson Hospital
Program Director:
 W Patrick Mazier, MD
 Ferguson Clinic
 75 Sheldon Blvd, S E
 Grand Rapids MI 49503
Length: 1 Year(s); Total Positions: 6
Program ID# 0602512009

ROYAL OAK

William Beaumont Hospital Program
 William Beaumont Hospital
Program Director:
 William L Beauregard, MD
 William Beaumont Hospital
 3601 W 13 Mile Rd
 Royal Oak MI 48072
Length: 1 Year(s); Total Positions: 1
Program ID# 0602512010

MINNESOTA

MINNEAPOLIS

University of Minnesota Program
 University of Minnesota Hospital and Clinic
 Abbott-Northwestern Hospital
 Metropolitan Medical Center
 Veterans Administration Medical Center (Minneapolis)
Program Director:
 Stanley M Goldberg, MD
 John S Najarian, MD
 University of Minnesota Hospital
 Box 195 Mayo Building
 Minneapolis MN 55455
Length: 1 Year(s); Total Positions: 4
Program ID# 0602621011

ROCHESTER

Mayo Graduate School of Medicine Program *
 Mayo Graduate School of Medicine-Mayo Clinic
 Mayo Clinic (Scottsdale, Arizona)
 Rochester Methodist Hospital
 St Marys Hospital of Rochester
Program Director:
 Bruce G Wolff, MD
 Mayo Graduate School of Medicine
 200 First St, S W
 Rochester MN 55905
Length: 1 Year(s); Total Positions: 3
Program ID# 0602621012

MISSOURI

ST LOUIS

Washington University Program
 Jewish Hospital of St Louis At Washington Univ Med
 Ctr
Program Director:
 Robert D Fry, MD
 Jewish Hospital of St Louis
 216 S Kingshighway
 St Louis MO 63110
Length: 1 Year(s); Total Positions: 0
Program ID# 0602821025

NEBRASKA

OMAHA

Creighton University Program
 St Joseph Hospital
Program Director:
 Alan G Thorson, MD
 711 Professional Tower
 105 South 17th St
 Omaha NE 68102
Length: 1 Year(s); Total Positions: 0
Program ID# 0603021035

NEW JERSEY**PLAINFIELD**

U M D N J-Robert Wood Johnson Medical School
Program

Muhlenberg Regional Medical Center
John F Kennedy Medical Center

Program Director:

Eugene P. Salvati, MD
1010 Park Avenue
Plainfield NJ 07060

Length: 1 Year(s); Total Positions: 3
Program ID# 0603312013

NEW YORK**BUFFALO**

State University of New York At Buffalo Graduate
Medical-Dental Education Consortium Program *

Buffalo General Hospital Corp

Program Director:

Bertram A Portin, MD
Amarjit Singh, MD
Buffalo General Hospital
50 High St, Suite 903
Buffalo NY 14203

Length: 1 Year(s); Total Positions: 1
Program ID# 0603512014

NEW YORK**St Luke's-Roosevelt Hospital Center Program ***

St Luke's-Roosevelt Hospital Center-Roosevelt
Division

Program Director:

Thomas H Dailey, MD
Madison Surgical Associates, P C
53 East 67th St
New York NY 10021

Length: 1 Year(s); Total Positions: 0
Program ID# 0603521034

OHIO**CLEVELAND**

Cleveland Clinic Foundation Program
Cleveland Clinic Foundation

Program Director:

Ian C Lavery, MD
Cleveland Clinic Foundation
9500 Euclid Ave
Cleveland OH 44106

Length: 1 Year(s); Total Positions: 4
Program ID# 0603812016

COLUMBUS

Grant Medical Center Program
Grant Medical Center

Program Director:

William R C Stewart, MD
Grant Medical Center
300 E Town St
Columbus OH 43215

Length: 1 Year(s); Total Positions: 2
Program ID# 0603812017

PENNSYLVANIA**ALLENTOWN****Healtheast Teaching Hospital Program**

Healtheast Teaching Hospital (Lehigh Valley Hospital
Center)

Healtheast Teaching Hospital (Allentown Hospital)

Program Director:

Indru T Khubchandani, MD
Lester Rosen, MD
1275 S. Cedar Crest Blvd.
Allentown PA 18105

Length: 1 Year(s); Total Positions: 3
Program ID# 0604121029

ERIE

Saint Vincent Health Center Program
Saint Vincent Health Center
Hamot Medical Center

Program Director:

Lawrence C Rusin, MD
Saint Vincent Health Center
232 W 25th St
Erie PA 16544

Length: 1 Year(s); Total Positions: 2
Program ID# 0604112019

PHILADELPHIA

Thomas Jefferson University Program *
Thomas Jefferson University Hospital

Program Director:

Gerald Marks, MD
Thomas Jefferson University Hospital
1100 Walnut St, Suite 701
Philadelphia PA 19107

Length: 1 Year(s); Total Positions: 2
Program ID# 0604121031

TEXAS**DALLAS**

Baylor University Medical Center Program
Baylor University Medical Center

Program Director:

Wallace Bailey, MD
Baylor University Medical Center
3500 Gaston Ave
Dallas TX 75246

Length: 1 Year(s); Total Positions: 2
Program ID# 0604821021

Presbyterian Hospital of Dallas Program

Presbyterian Hospital of Dallas
Dallas County Hospital District-Parkland Memorial
Hospital

Program Director:

Philip Huber, Jr, MD
C. Thomas Simonton, BAC
Residency Program
Presbyterian Hospital
Dallas TX 75231

Length: 1 Year(s); Total Positions: 1
Program ID# 0604821022

HOUSTON

University of Texas At Houston Program *
Hermann Hospital

Program Director:

H Randolph Bailey, MD
Suite 250
6410 Fannin
Houston TX 77030

Length: 1 Year(s); Total Positions: 3
Program ID# 0604821023

DERMATOLOGY

ALABAMA

BIRMINGHAM

University of Alabama Medical Center Program
 University of Alabama Hospital
 Veterans Affairs Medical Center (Birmingham)
Program Director:
 W Mitchell Sams, Jr., M.D., PRO
 Department of Dermatology
 U A B/University Station
 Birmingham AL 35294
Length: 3 Year(s); Total Positions: 6 (GY1: 0)
Program ID# 0800121010

ARIZONA

TUCSON

University of Arizona Program *
 University Medical Center
 Kino Community Hosp (Tucson Hosps Med Educ Program)
 Veterans Affairs Medical Center (Tucson)
Program Director:
 Ronald C Hansen, MD
 Univ of Arizona Health Sci Ctr, Sect of Dermatology
 1501 N Campbell
 Tucson AZ 85724
Length: 3 Year(s); Total Positions: 5 (GY1: 0)
Program ID# 0800321012

ARKANSAS

LITTLE ROCK

University of Arkansas for Medical Sciences Program
 University Hospital of Arkansas
 John L Mc Clellan Memorial Veterans Hospital
Program Director:
 Jere D Guin, MD
 Univ of Arkansas College of Medicine
 4301 W Markham
 Little Rock AR 72205
Length: 3 Year(s); Total Positions: 7 (GY1: 0)
Program ID# 0800421013

CALIFORNIA

LOMA LINDA

Loma Linda University Program
 Loma Linda University Medical Center
 Jerry L Pettis Memorial Veterans Affairs Hospital
Program Director:
 Abel Torres, MD
 Loma Linda University Medical Center
 Dermatology - Suite 2600
 Loma Linda CA 92350
Length: 3 Year(s); Total Positions: 3 (GY1: 0)
Program ID# 0800521111

LOS ANGELES

Martin Luther King, Jr-Drew Medical Center Program
 Martin Luther King, Jr-Drew Medical Center
Program Director:
 A Paul Kelly, MD
 Pearl Grimes, M.D.
 Martin Luther King Jr./Drew Medical Center
 12021 South Wilmington Avenue
 Los Angeles CA 90059
Length: 3 Year(s); Total Positions: 6 (GY1: 0)
Program ID# 0800512016

U C L A/West Los Angeles Veterans Administration Medical Center (Wadsworth Division) Program
 U C L A Medical Center
 Veterans Affairs Medical Center (West Los Angeles)
Program Director:
 Ronald M Reisner, MD
 U C L A School of Medicine
 Division of Dermatology
 Los Angeles CA 90024
Length: 3 Year(s); Total Positions: 14 (GY1: 5)
Program ID# 0800521017

University of Southern California Program

Los Angeles County-U S C Medical Center
Program Director:
 Thomas H Rea, MD
 Marilyn A Mehlmauer, MD
 1200 North State Street
 Los Angeles CA 90033
Length: 3 Year(s); Total Positions: 11 (GY1: 5)
Program ID# 0800511015

ORANGE

University of California (Irvine) Program *
 University of California Irvine Medical Center
 Veterans Affairs Medical Center (Long Beach)
Program Director:
 Gerald Weinstein, MD
 University of California (Irvine)
 Dept of Dermatology
 Irvine CA 92717
Length: 3 Year(s); Total Positions: 9 (GY1: 0)
Program ID# 0800521014

SACRAMENTO

University of California (Davis) Program
 Univ of California (Davis) Medical Center (Sacramento)
 Veterans Affairs Medical Center (Martinez)
Program Director:
 Ronald G Wheeland, M.D
 Department of Dermatology
 1605 Alhambra Boulevard, Suite 2300
 Sacramento CA 95816
Length: 3 Year(s); Total Positions: 6 (GY1: 0)
Program ID# 0800521101

SAN DIEGO

Naval Hospital (San Diego) Program *
 Naval Hospital (San Diego)
Program Director:
 Capt James H Kerr, M D, M C, USN
 Naval Hospital
 Code 43, Dept of Dermatology
 San Diego CA 92134
Length: 3 Year(s); Total Positions: 12 (GY1: 0)
Program ID# 0800531006

University of California (San Diego) Program
 U C S D Medical Center
 Veterans Affairs Medical Center (San Diego)
Program Director:
 Irma Gigli, MD
 U C S D Medical Center
 225 Dickinson St
 San Diego CA 92103
Length: 3 Year(s); Total Positions: 6 (GY1: 0)
Program ID# 0800521018

SAN FRANCISCO

University of California (San Francisco) Program *
 Medical Center At the Univ of California San Francisco
 San Francisco General Hospital Medical Center
 Veterans Affairs Medical Center (San Francisco)
Program Director:
 Richard B Odom, MD
 Univ of California (San Francisco) Medical Center
 400 Parnassus Ave, Rm A-328
 San Francisco CA 94143
Length: 3 Year(s); Total Positions: 12 (GY1: 0)
Program ID# 0800521019

STANFORD

Stanford University Program *
 Stanford University Hospital
 Santa Clara Valley Medical Center
Program Director:
 Eugene A Bauer, MD
 Stanford University School of Medicine
 Dept of Dermatology
 Stanford CA 94305
Length: 3 Year(s); Total Positions: 11 (GY1: 0)
Program ID# 0800521020

TORRANCE

Los Angeles County-Harbor-U C L A Medical Center Program
 Los Angeles County-Harbor-U C L A Medical Center
Program Director:
 Arnold W Gurevitch, MD
 Los Angeles County-Harbor-U C L A Medical Center
 1000 W Carson St, Box #9
 Torrance CA 90509
Length: 3 Year(s); Total Positions: 4 (GY1: 0)
Program ID# 0800511021

COLORADO

AURORA

Fitzsimons Army Medical Center Program
 Fitzsimons Army Medical Center
Program Director:
 Col J Ramsey Mellette, MD
 Fitzsimons Army Medical Center
 Dermatology Service
 Aurora CO 80045
Length: 3 Year(s); Total Positions: 7 (GY1: 0)
Program ID# 0800711003

DENVER

University of Colorado Program
 University of Colorado Health Sciences Center
 Denver General Hospital
 Veterans Affairs Medical Center (Denver)
Program Director:
 William L Weston, MD
 University of Colorado Medical Center
 4200 E 9th Ave, Box B153
 Denver CO 80262
Length: 3 Year(s); Total Positions: 9 (GY1: 0)
Program ID# 0800721022

CONNECTICUT

NEW HAVEN

Yale-New Haven Medical Center Program
 Yale-New Haven Hospital
 Veterans Affairs Medical Center (West Haven)
Program Director:
 Richard L Edelson, MD
 Yale University School of Medicine, Dept of Dermatology
 333 Cedar Street, P O Box 3333
 New Haven CT 06510
Length: 3 Year(s); Total Positions: 11 (GY1: 0)
Program ID# 0800821023

D. C.

WASHINGTON

George Washington University Program
 George Washington University Hospital
Program Director:
 Mervyn L Elgart, MD
 George Washington University Hospital
 2150 Pennsylvania Ave, N W
 Washington DC 20037
Length: 3 Year(s); Total Positions: 2 (GY1: 0)
Program ID# 0801021024

D. C. — cont'd

WASHINGTON — cont'd

Howard University Program

Howard University Hospital
District of Columbia General Hospital
Veterans Affairs Medical Center (Washington, D.C.)

Program Director:

Harold R Minus, MD
Cassandra I McLaurin, MD
2041 Georgia Avenue, N.W.
Washington, D.C. 20060

Length: 3 Year(s); Total Positions: 5 (GY1: 0)

Program ID# 0801021025

Walter Reed Army Medical Center Program *

Walter Reed Army Medical Center

Program Director:

Lt Col William D James, MD
Walter Reed Army Medical Center, Dermatology
Service
6824 16th St, N W
Washington DC 20307

Length: 3 Year(s); Total Positions: 12 (GY1: 0)

Program ID# 0801012004

Washington Hospital Center Program

Washington Hospital Center

Program Director:

Thomas P Nigrá, MD
Washington Hospital Center
110 Irving St, N W, 2 B-44
Washington DC 20010

Length: 3 Year(s); Total Positions: 4 (GY1: 0)

Program ID# 0801021106

FLORIDA

MIAMI

University of Miami-Jackson Memorial Medical Center Program

University of Miami-Jackson Memorial Medical Center
Veterans Affairs Medical Center (Miami)

Program Director:

William H Eaglstein, MD
University of Miami School of Medicine
P O Box 016250 (R-250)
Miami FL 33101

Length: 3 Year(s); Total Positions: 14 (GY1: 0)

Program ID# 0801121026

MIAMI BEACH

Mount Sinai Medical Center of Greater Miami Program

Mount Sinai Medical Center of Greater Miami

Program Director:

Phillip Frost, MD
Mount Sinai Medical Center of Greater Miami
4300 Alton Rd
Miami Beach FL 33140

Length: 3 Year(s); Total Positions: 7 (GY1: 0)

Program ID# 0801112027

TAMPA

University of South Florida Program

Tampa General Hospital
James A Haley Veterans Hospital

Program Director:

Neil A Fenske, MD
Box 19
12901 Bruce B Downs Blvd
Tampa FL 33612

Length: 3 Year(s); Total Positions: 6 (GY1: 0)

Program ID# 0801121096

GEORGIA

ATLANTA

Emory University Program

Grady Memorial Hospital
Emory University Hospital
Veterans Administration Medical Center (Atlanta)

Program Director:

Thomas J Lawley, MD
Department of Dermatology
201 Woodruff Memorial Building
Atlanta GA 30322

Length: 3 Year(s); Total Positions: 11 (GY1: 0)

Program ID# 0801221028

AUGUSTA

Medical College of Georgia Program

Medical College of Georgia Hospital and Clinics
Dwight David Eisenhower Army Medical Center
University Hospital
Veterans Administration Medical Center (Augusta)

Program Director:

J Graham Smith, Jr, MD
Medical College of Georgia, Dept of Dermatology
1521 Pope Ave
Augusta GA 30912

Length: 3 Year(s); Total Positions: 8 (GY1: 0)

SUBSPECIALTY: TRN

Program ID# 0801211029

ILLINOIS

CHICAGO

Cook County Hospital Program

Cook County Hospital

Program Director:

Darryl M Bronson, MD
Cook County Hospital
1835 W Harrison St
Chicago IL 60612

Length: 3 Year(s); Total Positions: 9 (GY1: 0)

Program ID# 0801612030

Northwestern University Medical School Program *

Northwestern Memorial Hospital
Children's Memorial Hospital
Veterans Administration Lakeside Medical Center

Program Director:

Henry H Roenigk, Jr, MD
Northwestern University Medical School, Dept of
Dermatology
303 E Chicago Ave
Chicago IL 60611

Length: 3 Year(s); Total Positions: 9 (GY1: 0)

Program ID# 0801621031

Rush-Presbyterian-St Luke's Medical Center Program

Rush-Presbyterian-St Luke's Medical Center

Program Director:

Roger W Pearson, M.D.
Department of Dermatology
Rush-Presbyterian-St. Luke's Med Ctr
Chicago IL 60612

Length: 3 Year(s); Total Positions: 4 (GY1: 0)

Program ID# 0801611032

University of Chicago Program

University of Chicago Hospitals

Program Director:

Allan L Lorincz, MD
5841 S. Maryland Ave.
Box 409
Chicago IL 60637

Length: 3 Year(s); Total Positions: 8 (GY1: 0)

Program ID# 0801611033

University of Illinois Program

University of Illinois Hospital
Edward Hines Jr Veterans Affairs Hospital
Foster G Mc Gaw Hospital-Loyola Univ of Chicago
Veterans Affairs Westside Medical Center (Chicago)

Program Director:

Lawrence M Solomon, MD
University of Illinois Hospital
840 S Wood St - M/C 624
Chicago IL 60612

Length: 3 Year(s); Total Positions: 10 (GY1: 0)

Program ID# 0801621034

INDIANA

INDIANAPOLIS

Indiana University Medical Center Program

Indiana University Hospitals
Richard L Roudebush Veterans Administration Medical
Center

William N Wishard Memorial Hospital

Program Director:

Arthur L Norins, MD
Indiana University Med Ctr, Regenstrief Hlth Ctr 524
1001 W Tenth St
Indianapolis IN 46202

Length: 3 Year(s); Total Positions: 6 (GY1: 0)

Program ID# 0801721035

IOWA

IOWA CITY

University of Iowa Hospitals and Clinics Program

University of Iowa Hospitals and Clinics

Program Director:

John S Strauss, MD
University of Iowa Hospitals and Clinics
Dept of Dermatology
Iowa City IA 52242

Length: 3 Year(s); Total Positions: 12 (GY1: 0)

Program ID# 0801811036

KANSAS

KANSAS CITY

University of Kansas Medical Center Program

University of Kansas Medical Center

Program Director:

James T Kalivas, MD
University of Kansas Medical Center, Dept. of Int.
Medicine
Dermatology Division
Kansas City KS 66103

Length: 3 Year(s); Total Positions: 3 (GY1: 0)

Program ID# 0801911037

KENTUCKY

LOUISVILLE

University of Louisville Program

Humana Hospital-University of Louisville
Veterans Administration Medical Center (Louisville)

Program Director:

Jeffrey P Callen, MD
Univ of Louisville Health Sciences Center
Div of Dermatology
Louisville KY 40292

Length: 3 Year(s); Total Positions: 6 (GY1: 0)

Program ID# 0802021038

LOUISIANA

NEW ORLEANS

Louisiana State University Medical Center Program

Charity Hospital of Louisiana-L S U Division
Veterans Affairs Medical Center

Program Director:

Lee T Nesbitt, Jr., M.D., PRO
Louisiana State University School of Medicine
Dept of Dermatology
New Orleans LA 70112

Length: 3 Year(s); Total Positions: 9 (GY1: 0)

Program ID# 0802121109

LOUISIANA — cont'd

NEW ORLEANS — cont'd

Tulane University Medical Center Program

Tulane Medical Center Hospital
Alton Ochsner Medical Foundation

Program Director:

Larry E Millikan, MD
James S Storer, MD
Tulane University Sch of Medicine,
Dept. of Dermatology

Length: 3 Year(s); Total Positions: 7 (GY1: 0)

Program ID# 0802121108

MARYLAND

BALTIMORE

Johns Hopkins University Program

Johns Hopkins Hospital
Francis Scott Key Medical Center
Good Samaritan Hospital of Maryland

Program Director:

Thomas D Horn, MD
Johns Hopkins Medical Institutions, Dept of
Dermatology
600 N Wolfe St
Baltimore MD 21205

Length: 3 Year(s); Total Positions: 9 (GY1: 1)

Program ID# 0802321040

University of Maryland Program

University of Maryland Medical System
Veterans Administration Medical Center (Baltimore)

Program Director:

Joseph W Burnett, MD
University of Maryland Medical System
22 S Greene St
Baltimore MD 21201

Length: 3 Year(s); Total Positions: 6 (GY1: 0)

Program ID# 0802321041

BETHESDA

National Institutes of Health Warren Grant Magnuson

Clinical Center Program
N I H Warren Grant Magnuson Clinical Center

Program Director:

Stephen I Katz, M D, Ph D, CHI
National Institutes of Health
Bldg 10, Rm 12 N 238
Bethesda MD 20892

Length: 1 Year(s); Total Positions: 0 (GY1: 0)

Program ID# 0802312008

National Naval Medical Center (Bethesda) Program

National Naval Medical Center (Bethesda)

Program Director:

Capt Harry L Parlette, 3rd, MD
National Naval Medical Center
Dept of Dermatology
Bethesda MD 20814

Length: 3 Year(s); Total Positions: 9 (GY1: 3)

Program ID# 0802311007

MASSACHUSETTS

BOSTON

Boston University/Tufts University Program

University Hospital
Boston City Hospital
New England Medical Center Hospitals

Program Director:

Barbara A Gilchrist, MD
David S Feingold, MD
University Hospital
75 E Newton St
Boston MA 02110

Length: 3 Year(s); Total Positions: 12 (GY1: 0)

Program ID# 0802421044

Harvard Medical School Program

Massachusetts General Hospital
Beth Israel Hospital
Brigham and Women's Hospital
Children's Hospital
Lahey Clinic Foundation

Program Director:

Howard P Baden, MD
Michael M Wick, MD
Massachusetts General Hospital
Fruit St
Boston MA 02115

Length: 3 Year(s); Total Positions: 15 (GY1: 0)

Program ID# 0802431043

MICHIGAN

ANN ARBOR

University of Michigan Medical Center Program

University of Michigan Hospitals
Veterans Administration Medical Center (Ann Arbor)

Program Director:

Charles N Ellis, M.D.
University of Michigan Medical Center, Dermatology
Residency
1500 E. Medical Center Drive
Ann Arbor MI 48109

Length: 3 Year(s); Total Positions: 18 (GY1: 0)

Program ID# 0802531045

DETROIT

Henry Ford Hospital Program

Henry Ford Hospital

Program Director:

Edward A Krull, MD
Henry Ford Hospital, Dept of Dermatology
2799 W Grand Blvd
Detroit MI 48202

Length: 3 Year(s); Total Positions: 15 (GY1: 0)

Program ID# 0802512046

Wayne State University Program *

Harper-Grace Hospitals-Harper Division
Children's Hospital of Michigan
Detroit Receiving Hospital and University Health
Center
Veterans Administration Medical Center (Allen Park)

Program Director:

Ken Hashimoto, MD
Wayne State University, Detroit Medical Center
4201 St Antoine
Detroit MI 48201

Length: 3 Year(s); Total Positions: 9 (GY1: 0)

Program ID# 0802521047

MINNESOTA

MINNEAPOLIS

University of Minnesota Program

University of Minnesota Hospital and Clinic
Hennepin County Medical Center
St Paul-Ramsey Medical Center
Veterans Administration Medical Center (Minneapolis)

Program Director:

William C Gentry, Jr, MD
University Hospital, Box 98
420 Delaware St, S E
Minneapolis MN 55455

Length: 3 Year(s); Total Positions: 15 (GY1: 1)

Program ID# 0802631048

ROCHESTER

Mayo Graduate School of Medicine Program *

Mayo Graduate School of Medicine-Mayo Clinic
Rochester Methodist Hospital
St Marys Hospital of Rochester

Program Director:

Roy S Rogers, 3rd, MD
Mayo Graduate School of Medicine
200 First St, S W
Rochester MN 55905

Length: 3 Year(s); Total Positions: 17 (GY1: 0)

Program ID# 0802621049

MISSOURI

COLUMBIA

University of Missouri-Columbia Program

University of Missouri-Columbia Hospital and Clinics
Harry S Truman Memorial Veterans Hospital

Program Director:

Hilip C Anderson, MD
David P Clark, MD
University of Missouri Hospitt
1 Hospital Dr., Rm #M173
Columbia MO 65212

Length: 3 Year(s); Total Positions: 8 (GY1: 0)

Program ID# 0802821050

ST LOUIS

Barnes Hospital Group Program

Barnes Hospital

Program Director:

Arthur Z Eisen, MD
Washington Univ School of Medicine, Div of
Dermatology
660 S Euclid Ave, Box 8123
St Louis MO 63110

Length: 3 Year(s); Total Positions: 13 (GY1: 4)

Program ID# 0802821051

NEW HAMPSHIRE

HANOVER

Dartmouth-Hitchcock Medical Center Program

Dartmouth-Hitchcock Medical Center
Veterans Admin Medical and Regional Office Center

Program Director:

Steven K Spencer, MD
Dartmouth-Hitchcock Medical Center
2 Maynard St
Hanover NH 03756

Length: 3 Year(s); Total Positions: 6 (GY1: 0)

Program ID# 0803221053

NEW JERSEY

NEWARK

U M D N J-New Jersey Medical School Program

U M D N J-University Hospital
Veterans Administration Medical Center (East Orange)

Program Director:

Robert A Schwartz, MD
U M D N J-New Jersey Medical School
185 South Orange Avenue
Newark NJ 07103

Length: 3 Year(s); Total Positions: 4 (GY1: 0)

Program ID# 0803321107

NEW MEXICO

ALBUQUERQUE

University of New Mexico Program

University of New Mexico Hospital-B C M C
Veterans Administration Medical Center (Albuquerque)

Program Director:

Walter Burgdorf, MD,
Univ of New Mexico School of Medicine
Dept of Dermatology
Albuquerque NM 87131

Length: 3 Year(s); Total Positions: 5 (GY1: 0)

Program ID# 0803421054

NEW YORK

BRONX

**Albert Einstein College of Medicine Combined East/
West Campus Program**
Bronx Municipal Hospital Center
Montefiore Medical Center-Henry and Lucy Moses
Hosp Division
Montefiore Med Ctr-Weiler Hosp of the Einstein Coll of
Med
North Central Bronx Hospital

Program Director:
Michael Fisher, MD
Albert Einstein College of Medicine, Dept of
Dermatology
1300 Morris Park Ave
New York (Bronx) NY 10461

Length: 3 Year(s); **Total Positions:** 10 (GY1: 0)
Program ID# 0803531058

BROOKLYN

S U N Y Health Science Center At Brooklyn Program
Kings County Hospital Center
Brookdale Hospital Medical Center
University Hospital-S U N Y Health Science Ctr At
Brooklyn
Veterans Administration Medical Center (Brooklyn)

Program Director:
Alan R Shalita, MD
SUNY Health Science Center At Brooklyn
Department of Dermatology
New York (Brooklyn) NY 11203

Length: 3 Year(s); **Total Positions:** 14 (GY1: 0)
Program ID# 0803521065

BUFFALO

**State University of New York At Buffalo Graduate
Medical-Dental Education Consortium Program**
Buffalo General Hospital Corp
Erie County Medical Center
Veterans Administration Medical Center (Buffalo)

Program Director:
Stephanie Pincus, MD
S U N Y At Buffalo, Dept of Dermatology
100 High Street
Buffalo NY 14203

Length: 3 Year(s); **Total Positions:** 9 (GY1: 0)
Program ID# 0803521057

NEW YORK

Columbia University Program
Presbyterian Hospital In the City of New York
St Luke's-Roosevelt Hospital Center

Program Director:
Robert R Walther, MD
Columbia University College of Physicians and
Surgeons
Department of Dermatology
New York NY 10032

Length: 3 Year(s); **Total Positions:** 12 (GY1: 0)
Program ID# 0803521104

Mount Sinai School of Medicine Program

Mount Sinai Hospital
Beth Israel Medical Center
Eimhurst Hospital Center-Mount Sinai Services
Veterans Administration Medical Center (Bronx)

Program Director:
Raul Fleischmajer, MD
Mark Lebwohl, MD
Mount Sinai Medical Center
1 Gustave L Levy Pl
New York NY 10029

Length: 3 Year(s); **Total Positions:** 10 (GY1: 0)
Program ID# 0803521061

New York Hospital/Cornell Medical Center Program

New York Hospital
Program Director:
George W Hambrick, Jr, MD
New York Hospital
525 E 68th St
New York NY 10021

Length: 3 Year(s); **Total Positions:** 8 (GY1: 0)
Program ID# 0803521062

New York University Medical Center Program

Bellevue Hospital Center
New York University Medical Center
Veterans Affairs Medical Center (Manhattan)

Program Director:
Irwin M Freedberg, MD
New York University Medical Center
550 First Ave
New York NY 10016

Length: 3 Year(s); **Total Positions:** 22 (GY1: 0)
Program ID# 0803521064

ROCHESTER

Strong Memorial Hospital of the University Of
Rochester Program *

Strong Memorial Hospital of the University of
Rochester

Program Director:
Lowell A Goldsmith, MD
Strong Memorial Hospital, Dept of Dermatology
601 Elmwood Ave
Rochester NY 14642

Length: 3 Year(s); **Total Positions:** 7 (GY1: 0)
Program ID# 0803521102

VALHALLA

New York Medical College Program
Westchester County Medical Center (Valhalla)
Bayley Seton Hospital
Lincoln Medical and Mental Health Center
Metropolitan Hospital Center

Program Director:
Maureen B Poh-Fitzpatrick, MD
Department of Dermatology
New York Medical College
Valhalla NY 10595

Length: 3 Year(s); **Total Positions:** 11 (GY1: 0)
Program ID# 0803521063

NORTH CAROLINA

CHAPEL HILL

North Carolina Memorial Hospital Program
University of North Carolina Hospitals

Program Director:
Robert A Briggaman, MD
Unc School of Medicine
Department of Dermatology
Chapel Hill NC 27599

Length: 3 Year(s); **Total Positions:** 10 (GY1: 0)
Program ID# 0803611066

DURHAM

Duke University Medical Center Program
Duke University Medical Center
Veterans Administration Medical Center (Durham)

Program Director:
Sheldon R Pinnell, MD
Duke University Medical Center
P O Box 3135
Durham NC 27710

Length: 3 Year(s); **Total Positions:** 3 (GY1: 0)
Program ID# 0803621067

WINSTON-SALEM

Bowman Gray School of Medicine Program
North Carolina Baptist Hospital

Program Director:
Joseph L Jorizzo, MD
Bowman Gray Sch of Med of Wake Forest Univ, Dept
Dermatology
300 S Hawthorne Rd
Winston-Salem NC 27103

Length: 3 Year(s); **Total Positions:** 3 (GY1: 1)
Program ID# 0803621110

OHIO

CINCINNATI

University of Cincinnati Hospital Group Program
University of Cincinnati Hospital

Program Director:
James J Nordlund, MD
University of Cincinnati Medical Center
Mail Location 592
Cincinnati OH 45267

Length: 3 Year(s); **Total Positions:** 9 (GY1: 0)
Program ID# 0803821068

CLEVELAND

Case Western Reserve University Program *
University Hospitals of Cleveland
Veterans Affairs Medical Center (Cleveland)

Program Director:
Barry C Lamkin, MD
University Hospitals of Cleveland
2074 Abington Rd
Cleveland OH 44106

Length: 3 Year(s); **Total Positions:** 10 (GY1: 0)
Program ID# 0803821069

Cleveland Clinic Foundation Program

Cleveland Clinic Foundation

Program Director:
Charles Camisa, MD
Cleveland Clinic Foundation
One Clinic Center-T132
Cleveland OH 44195

Length: 3 Year(s); **Total Positions:** 16 (GY1: 4)
Program ID# 0803812070

Metrohealth Medical Center Program

Metrohealth Medical Center

Program Director:
Jerome R Pomeranz, MD
Brian R Davis, MD
Metrohealth Medical Center (Formerly Cleve Metro
Gen Hosp)
3395 Scranton Road
Cleveland OH 44109

Length: 3 Year(s); **Total Positions:** 8 (GY1: 0)
Program ID# 0803811071

COLUMBUS

Ohio State University Program
Ohio State University Hospital

Program Director:
Jonathan K Wilkin, MD
Ohio State University, Div of Dermatology
4731 U H C, 456 W 10th Ave
Columbus, OH 43210

Length: 3 Year(s); **Total Positions:** 6 (GY1: 0)
Program ID# 0803811072

OHIO — cont'd

DAYTON

Wright State University Program

Wright State University School of Medicine
Children's Medical Center
Good Samaritan Hospital and Health Center
St Elizabeth Medical Center
U S A F Medical Center (Wright-Patterson)
Veterans Administration Medical Center (Dayton)

Program Director:

Arnold L Schroeter, MD
Wright State Univ Sch of Med, Dept of Dermatology
P O Box 927
Dayton OH 45401

Length: 3 Year(s); Total Positions: 6 (GY1: 0)

Program ID# 0803821073

OKLAHOMA

OKLAHOMA CITY

University of Oklahoma Health Sciences Center

Program

Oklahoma Memorial Hospital and Clinics
Children's Hospital of Oklahoma
Veterans Administration Medical Center (Oklahoma City)

Program Director:

Mark A Everett, MD
Dennis A Weigand, M.D
University of Oklahoma Health Sciences Center
Department of Dermatology
Oklahoma City OK 73104

Length: 3 Year(s); Total Positions: 6 (GY1: 0)

Program ID# 0803921074

OREGON

PORTLAND

Oregon Health Sciences University Program

Oregon Health Sciences University Hospital
Veterans Administration Medical Center (Portland)

Program Director:

Frank Parker, MD
Kirk D Wuepper, MD
Oregon Health Sciences University
3181 S W Sam Jackson Park Rd
Portland OR 97201

Length: 3 Year(s); Total Positions: 9 (GY1: 0)

Program ID# 0804021075

PENNSYLVANIA

DANVILLE

Geisinger Medical Center Program

Geisinger Medical Center

Program Director:

O Fred Miller, 3rd, MD
Geisinger Medical Center
Dept of Dermatology
Danville PA 17822

Length: 3 Year(s); Total Positions: 6 (GY1: 0)

Program ID# 0804112076

HERSHEY

Milton S Hershey Medical Center of The Pennsylvania State University Program

Milton S Hershey Medical Center of the Penn State Univ

Program Director:

Donald P Lookingbill, MD
Milton S Hershey Medical Center
500 University Dr
Hershey PA 17033

Length: 3 Year(s); Total Positions: 3 (GY1: 0)

Program ID# 0804121103

PHILADELPHIA

Hahnemann University Program

Hahnemann University Hospital

Program Director:

Richard L Spielvogel, MD
Eric C Vonderheid, MD
Hahnemann University School of Medicine
Broad & Vine
Philadelphia PA 19102

Length: 3 Year(s); Total Positions: 5 (GY1: 0)

Program ID# 0804121077

Thomas Jefferson University Program

Thomas Jefferson University Hospital

Program Director:

Jouni Uitto, M D, PhD
Thomas Jefferson University Hospital
1020 Locust St, Suite M46
Philadelphia PA 19107

Length: 3 Year(s); Total Positions: 8 (GY1: 2)

Program ID# 0804111079

University of Pennsylvania Program

Hospital of the University of Pennsylvania

Children's Hospital of Philadelphia
Graduate Hospital
Pennsylvania Hospital
Veterans Administration Medical Center (Philadelphia)

Program Director:

Lazarus S Gerald, MD
Univ of Pennsylvania
229 Medd Ed Bldg
36th and Hamilton Walk
Philadelphia PA 19104

Length: 3 Year(s); Total Positions: 12 (GY1: 0)

Program ID# 0804121080

PITTSBURGH

Hospitals of the University Health Center Of Pittsburgh Program

Children's Hospital of Pittsburgh
Presbyterian-University Hospital of Pittsburgh
Veterans Administration Medical Center (Pittsburgh)
Western Pennsylvania Hospital

Program Director:

Brian V Jegasothy, M.D., PRO
University of Pittsburgh, Dept of Dermatology
3601 Fifth Ave
Pittsburgh PA 15213

Length: 3 Year(s); Total Positions: 10 (GY1: 0)

Program ID# 0804111081

PUERTO RICO

SAN JUAN

University of Puerto Rico Program

University Hospital

Program Director:

Jorge L Sanchez, MD
University Hospital, Puerto Rico Med Ctr
Rio Piedras Station
San Juan PR 00921

Length: 3 Year(s); Total Positions: 8 (GY1: 0)

SUBSPECIALTY: TRN

Program ID# 0804221082

RHODE ISLAND

PROVIDENCE

Brown University Program

Roger Williams General Hospital
Memorial Hospital of Rhode Island
Rhode Island Hospital
Veterans Affairs Medical Center (Providence)

Program Director:

Charles J McDonald, MD
Roger Williams General Hospital
Division of Dermatology
Providence RI 02908

Length: 3 Year(s); Total Positions: 0 (GY1: 0)

Program ID# 0804321083

SOUTH CAROLINA

CHARLESTON

Medical University of South Carolina Program

M U S C Medical Center
Naval Hospital (Charleston)
Veterans Administration Medical Center (Charleston)

Program Director:

John C Maize, MD
Medical University of South Carolina
171 Ashley Ave
Charleston SC 29425

Length: 3 Year(s); Total Positions: 7 (GY1: 0)

Program ID# 0804521099

TENNESSEE

MEMPHIS

University of Tennessee Program

Univ of Tennessee Medical Center-Wm F Bowld
Hospital

Baptist Memorial Hospital
Regional Medical Center At Memphis
Veterans Administration Medical Center (Memphis)

Program Director:

E William Rosenberg, MD
University of Tennessee, Memphis
Department of Dermatology
Memphis TN 38163

Length: 3 Year(s); Total Positions: 8 (GY1: 2)

Program ID# 0804721084

NASHVILLE

Vanderbilt University Program

Vanderbilt University Medical Center
Metropolitan Nashville General Hospital
Veterans Affairs Medical Center (Nashville)

Program Director:

Lloyd E King, Jr, MD, PhD
Darrel L Ellis, M.D
3900 Tvc
Nashville TN 37232

Length: 3 Year(s); Total Positions: 6 (GY1: 0)

Program ID# 0804721098

TEXAS

DALLAS

University of Texas Southwestern Medical School Program

Dallas County Hospital District-Parkland Memorial
Hospital

University Med Ctr/Zale-Lipshy University Hospital
Veterans Administration Medical Center (Dallas)

Program Director:

Paul R Bergstresser, MD
Univ of Texas Health Science Center At Dallas
5323 Harry Hines Blvd
Dallas TX 75235

Length: 3 Year(s); Total Positions: 10 (GY1: 0)

Program ID# 0804821085

GALVESTON

University of Texas Medical Branch Hospitals Program

University of Texas Medical Branch Hospitals

Program Director:

Edgar B Smith, MD
Sharon A Raimer, MD
University of Texas Medical Branch Hospitals
Department of Dermatology
Galveston TX 77550

Length: 3 Year(s); Total Positions: 6 (GY1: 0)

Program ID# 0804811086

TEXAS — cont'd

HOUSTON

Baylor College of Medicine Program

Baylor College of Medicine
Harris County Hospital District-Ben Taub General
Hospital
Veterans Administration Medical Center (Houston)

Program Director:

John E Wolf, Jr, MD
Baylor College of Medicine, Dept of Dermatology
One Baylor Plaza
Houston TX 77030

Length: 3 Year(s); Total Positions: 10 (GY1: 3)

SUBSPECIALTY: TRN

Program ID# 0804821087

University of Texas At Houston Program

University of Texas Medical School At Houston
Hermann Hospital
University of Texas M D Anderson Center

Program Director:

Robert E Jordon, MD
Ronald Rapini, MD
6431 Fannin, Msmb 1202
Houston TX 77030

Length: 3 Year(s); Total Positions: 7 (GY1: 0)

Program ID# 0804821100

LUBBOCK

Texas Tech University Program

Texas Tech University Health Sciences Center At
Lubbock

Program Director:

Kenneth H Neldner, MD
Texas Tech University Health Sciences Center
Department of Dermatology
Lubbock TX 79430

Length: 3 Year(s); Total Positions: 4 (GY1: 0)

Program ID# 0804821105

SAN ANTONIO

Brooke Army Medical Center Program

Brooke Army Medical Center

Program Director:

Colonel Charles W Lewis, MD
Colonel Larry E Becker, MD
Brooke Army Medical Center
Dermatology Service
TX 78234

Length: 3 Year(s); Total Positions: 11 (GY1: 0)

Program ID# 0804821005

University of Texas At San Antonio Program

Medical Center Hospital (Of Bexar County Hosp Dist)
Audie L Murphy Memorial Veterans Hospital (San
Antonio)

Program Director:

Darl E Vander Ploeg, MD
Bonnie B Furner, MD
University of Texas Health Science Center
Division of Dermatology
San Antonio TX 78284

Length: 3 Year(s); Total Positions: 4 (GY1: 0)

Program ID# 0804822088

Wilford Hall U S A F Medical Center Program

Wilford Hall U S A F Medical Center

Program Director:

Ltc Ronald E Grimwood, MD
Wilford Hall U S A F Medical Center, Dept of
Dermatology
Lackland A F B
San Antonio TX 78236

Length: 3 Year(s); Total Positions: 9 (GY1: 0)

Program ID# 0804821001

UTAH

SALT LAKE CITY

University of Utah Health Sciences Center Program *

University of Utah Medical Center
Veterans Affairs Medical Center (Salt Lake City)

Program Director:

John J Zone, MD
Univ of Utah Sch of Med
Div of Dermatology
50 N Medical Dr
Salt Lake City UT 04132

Length: 3 Year(s); Total Positions: 3 (GY1: 0)

Program ID# 0804921112

VIRGINIA

CHARLOTTESVILLE

University of Virginia Program

University of Virginia Hospitals

Program Director:

Peyton E Weary, MD
University of Virginia Medical Center
Dept of Dermatology, Box 134
Charlottesville VA 22908

Length: 3 Year(s); Total Positions: 6 (GY1: 0)

Program ID# 0805111089

RICHMOND

Virginia Commonwealth University M C V Program

Medical College of Virginia Hospital
Hunter Holmes Mc Guire V A Medical Center
(Richmond)

Program Director:

W Kenneth Blaylock, MD
Medical College of Virginia Hosp, Dept of Dermatology
Box 164
Richmond VA 23298

Length: 3 Year(s); Total Positions: 6 (GY1: 0)

Program ID# 0805121090

WASHINGTON

SEATTLE

University of Washington Program

University of Washington Medical Center

Program Director:

John E Olerud, MD
University of Washington Medical Center
1959 N E Pacific Street
Seattle WA 98195

Length: 3 Year(s); Total Positions: 7 (GY1: 0)

Program ID# 0805431091

WEST VIRGINIA

MORGANTOWN

West Virginia University Program *

West Virginia University Hospitals

Program Director:

William A Walton, MD
West Virginia University Medical Center
Dept of Dermatology
Morgantown WV 26506

Length: 3 Year(s); Total Positions: 3 (GY1: 0)

Program ID# 0805511092

WISCONSIN

MADISON

University of Wisconsin Program

University of Wisconsin Hospital and Clinics
Marshfield Clinic-St Joseph's Hospital
Wm S Middleton Memorial Veterans Hospital

Program Director:

Derek J Cripps, MD
University Station Clinics
2880 University Ave., P.O. Box 5902
Madison WI 53705

Length: 3 Year(s); Total Positions: 7 (GY1: 0)

Program ID# 0805621093

MILWAUKEE

Medical College of Wisconsin Program

Milwaukee County Medical Complex
Clement J Zablocki Veterans Administration Medical
Center

Froedtert Memorial Lutheran Hospital

Program Director:

Luis A Diaz, MD
Thomas J Russell, MD
Curative Rehabilitation Center
1000 N. 92 Street
Milwaukee WI 53226

Length: 3 Year(s); Total Positions: 7 (GY1: 0)

Program ID# 0805621095

UNITED STATES AIR FORCE

TEXAS

SAN ANTONIO

Wilford Hall U S A F Medical Center Program

Wilford Hall U S A F Medical Center

Program Director:

Ltc Ronald E Grimwood, MD
Wilford Hall U S A F Medical Center, Dept of
Dermatology
Lackland A F B
San Antonio TX 78236

Length: 3 Year(s); Total Positions: 9 (GY1: 0)

Program ID# 0804821001

UNITED STATES ARMY

COLORADO

AURORA

Fitzsimons Army Medical Center Program

Fitzsimons Army Medical Center

Program Director:

Col J Ramsey Mellette, MD
Fitzsimons Army Medical Center
Dermatology Service
Aurora CO 80045

Length: 3 Year(s); Total Positions: 7 (GY1: 0)

Program ID# 0800711003

D. C.

WASHINGTON

Walter Reed Army Medical Center Program *

Walter Reed Army Medical Center

Program Director:

Lt Col William D James, MD
Walter Reed Army Medical Center, Dermatology
Service
6824 16th St, N W
Washington DC 20307

Length: 3 Year(s); Total Positions: 12 (GY1: 0)

Program ID# 0801012004

TEXAS

SAN ANTONIO

Brooke Army Medical Center Program

Brooke Army Medical Center

Program Director:

Colonel Charles W Lewis, MD
Colonel Larry E Becker, MD
Brooke Army Medical Center
Dermatology Service
TX 78234

Length: 3 Year(s); Total Positions: 11 (GY1: 0)

Program ID# 0804821005

UNITED STATES NAVY

CALIFORNIA

SAN DIEGO

Naval Hospital (San Diego) Program *

Naval Hospital (San Diego)

Program Director:

Capt James H Kerr, M.D., M.C., USN

Naval Hospital

Code 43, Dept of Dermatology

San Diego CA 92134

Length: 3 Year(s); Total Positions: 12 (GY1: 0)

Program ID# 0800531006

MARYLAND

BETHESDA

National Naval Medical Center (Bethesda) Program

National Naval Medical Center (Bethesda)

Program Director:

Capt Harry L Parlette, 3rd, MD

National Naval Medical Center

Dept of Dermatology

Bethesda MD 20814

Length: 3 Year(s); Total Positions: 9 (GY1: 3)

Program ID# 0802311007

FEDERAL-OTHER

National Institutes of Health Warren Grant Magnuson

Clinical Center Program

N I H Warren Grant Magnuson Clinical Center

Program Director:

Stephen I Katz, M.D., Ph.D., CHI

National Institutes of Health

Bldg 10, Rm 12 N 238

Bethesda MD 20892

Length: 1 Year(s); Total Positions: 0 (GY1: 0)

Program ID# 0802312008

ACCREDITED PROGRAMS IN DERMATOPATHOLOGY

DERMATOPATHOLOGY

ALABAMA

BIRMINGHAM

University of Alabama Medical Center Program

University of Alabama Hospital

Baptist Medical Center-Montclair

Children's Hospital of Alabama

Cooper Green Hospital

Veterans Affairs Medical Center (Birmingham)

Program Director:

Emily Omura, M.D., PRO

W. Mitchell Sams, Jr., M.D., PRO

University Station P.O. Box 76

Department of Dermatology

Birmingham AL 35294

Length: 1 Year(s); Total Positions: 1

Program ID# 1000121024

CALIFORNIA

LA JOLLA

Scripps Clinic and Research Foundation Program *

Scripps Clinic and Research Foundation

Naval Hospital (San Diego)

Program Director:

Terry L Barrett, MD

Scripps Clinic and Research Foundation

10666 N Torrey Pines Rd

La Jolla CA 92037

Length: 1 Year(s); Total Positions: 2

Program ID# 1000521038

SAN FRANCISCO

University of California (San Francisco) Program *

Univ of California (San Francisco) School of Medicine

Program Director:

Philip E Leblot, MD

University of California (San Francisco) School of Medicine

Dept of Pathology

San Francisco CA 94143

Length: 2 Year(s); Total Positions: 0

Program ID# 1000521035

COLORADO

DENVER

University of Colorado Program

University of Colorado Health Sciences Center

Denver General Hospital

Veterans Affairs Medical Center (Denver)

Program Director:

Loren E Goltz, MD

Denver General Hospital, Dept. of Dermatopathology

777 Bannock Street

Denver CO 80204

Length: 1 Year(s); Total Positions: 2

Program ID# 1000721022

D. C.

WASHINGTON

Armed Forces Institute of Pathology Program

Armed Forces Institute of Pathology

Walter Reed Army Medical Center

Program Director:

George P Lupton, MD

Armed Forces Institute of Pathology

Dept of Dermatopathology

Washington DC 20306

Length: 1 Year(s); Total Positions: 4

Program ID# 1001021019

ILLINOIS

CHICAGO

University of Chicago Program

University of Chicago Hospitals

Michael Reese Hospital and Medical Center

Program Director:

Allan L Lorincz, MD

University of Chicago Medical Center

5841 S Maryland Ave

Chicago IL 60637

Length: 1 Year(s); Total Positions: 1

Program ID# 1001631001

INDIANA

INDIANAPOLIS

Indiana University Medical Center Program

Indiana University Hospitals

Richard L Roudebush Veterans Administration Medical Center

William N Wishard Memorial Hospital

Program Director:

Arthur L Norins, MD

Indiana University Medical Center, Dept of Dermatology

Regenstrief Health Ctr, 1001 W 10th

Indianapolis IN 46202

Length: 1 Year(s); Total Positions: 1

Program ID# 1001721020

MARYLAND

BALTIMORE

Johns Hopkins University Program

Johns Hopkins Hospital

Francis Scott Key Medical Center

Program Director:

Evan R Farmer, MD

Antoinette F Hood, MD

Johns Hopkins Medical Institutions, Div of Dermatopathology

600 N. Wolfe St.

Baltimore MD 21205

Length: 1 Year(s); Total Positions: 0

Program ID# 1002321026

MASSACHUSETTS

BOSTON

Massachusetts General Hospital Program *

Massachusetts General Hospital

Program Director:

Martin C Mihm, MD

Warren Building

275 Charles St

Boston MA 02114

Length: 2 Year(s); Total Positions: 4

Program ID# 1002431002

MASSACHUSETTS — cont'd

BOSTON — cont'd

Boston University/Mallory Institute of Pathology Program

University Hospital
Boston City Hospital

Program Director:
Jag Bhawan, MD

Boston University School of Medicine
Department of Dermatology, Rm K-128
Boston MA 02118

Length: 2 Year(s); Total Positions: 3
Program ID# 1002421033

MINNESOTA

MINNEAPOLIS

University of Minnesota Program

University of Minnesota Hospital and Clinic
Veterans Administration Medical Center (Minneapolis)

Program Director:

Valda N Kaye, MD
Louis P Dehner, MD
University of Minnesota Hospitals
420 Delaware St, S E
Minneapolis MN 55455

Length: 1 Year(s); Total Positions: 1
Program ID# 1002621003

ROCHESTER

Mayo Graduate School of Medicine Program *

Mayo Graduate School of Medicine-Mayo Clinic
Rochester Methodist Hospital
St Marys Hospital of Rochester

Program Director:

Roy S Rogers, 3rd, MD
Mayo Graduate School of Medicine
200 First St, S W
Rochester MN 55905

Length: 1 Year(s); Total Positions: 1
Program ID# 1002621004

MISSOURI

ST LOUIS

Barnes Hospital Group Program *

Barnes Hospital

Program Director:

Robert W Ghiselli, MD
Louis P Dehner, MD
Barnes Hospital
Barnes Hospital Plaza
St Louis MO 63110

Length: 1 Year(s); Total Positions: 0
Program ID# 1002821036

NEW JERSEY

NEWARK

U M D N J-New Jersey Medical School Program *

U M D N J-University Hospital

Program Director:

W Clark Lambert, MD
U M D N J-New Jersey Medical School
185 South Orange Ave
Newark NJ 07103

Length: 1 Year(s); Total Positions: 0
Program ID# 1003321034

NEW YORK

NEW YORK

New York University Medical Center Program

Bellevue Hospital Center
New York University Medical Center
Veterans Affairs Medical Center (Manhattan)

Program Director:

A Bernard Ackerman, MD
New York University Medical Center
530 First Ave
New York NY 10016

Length: 2 Year(s); Total Positions: 5
Program ID# 1003521005

New York Hospital/Cornell Medical Center Program

New York Hospital
Memorial Sloan-Kettering Cancer Center
Rockefeller University Hospital

Program Director:

N Scott Mc Nutt, MD
New York Hospital, Div of Dermatopathology, (F-309)
535 E 68th St
New York NY 10021

Length: 2 Year(s); Total Positions: 1
Program ID# 1003521027

NORTH CAROLINA

DURHAM

Duke University Medical Center Program

Duke University Medical Center
Veterans Administration Medical Center (Durham)

Program Director:

Bernard F Fetter, MD
Duke University Medical Center
Box 3712
Durham NC 27710

Length: 1 Year(s); Total Positions: 0
Program ID# 1003621006

OHIO

CINCINNATI

University of Cincinnati Hospital Group Program

University of Cincinnati Hospital
Veterans Administration Medical Center (Cincinnati)

Program Director:

Daniel F Richfield, MD
University of Cincinnati Medical Center
Mail Location 592
Cincinnati OH 45267

Length: 1 Year(s); Total Positions: 1
Program ID# 1003811008

CLEVELAND

Cleveland Clinic Foundation Program *

Cleveland Clinic Foundation

Program Director:

Wilma F Bergfeld, MD
Cleveland Clinic Foundation
One Clinic Center-Tt32
Cleveland OH 44195

Length: 1 Year(s); Total Positions: 1
Program ID# 1003812009

OKLAHOMA

OKLAHOMA CITY

University of Oklahoma Health Sciences Center Program

Oklahoma Memorial Hospital and Clinics
Children's Hospital of Oklahoma
Veterans Administration Medical Center (Oklahoma City)

Program Director:

Mark A Everett, MD
Dennis A Weigand, MD
619 N.E. 13th Street
Oklahoma City OK 73104

Length: 1 Year(s); Total Positions: 1
Program ID# 1003921010

PENNSYLVANIA

PHILADELPHIA

University of Pennsylvania Program

Hospital of the University of Pennsylvania
Children's Hospital of Philadelphia

Program Director:

George 3 Murphy, MD
Bernett L Johnson, MD
Hospital of the University of Pennsylvania
3600 Spruce Street
Philadelphia PA 19104

Length: 1 Year(s); Total Positions: 2
Program ID# 1004111012

PITTSBURGH

Hospitals of the University Health Center Of Pittsburgh Program

Presbyterian-University Hospital of Pittsburgh

Program Director:

Edward Abell, MD
E. Leon L Barnes, MD
Presbyterian University Hospital
Room 684, Department of Pathology
Pittsburgh PA 15213

Length: 2 Year(s); Total Positions: 1
Program ID# 1004121028

RHODE ISLAND

PROVIDENCE

Brown University Program

Roger Williams General Hospital

Program Director:

Hendrik A Bogaars, MD
Roger Williams General Hospital
825 Chalkstone Ave
Providence RI 02908

Length: 1 Year(s); Total Positions: 1
Program ID# 1004321031

SOUTH CAROLINA

CHARLESTON

Medical University of South Carolina Program

M U S C Medical Center

Program Director:

John C Maize, MD
Medical University Hospital
171 Ashley Ave
Charleston SC 29425

Length: 1 Year(s); Total Positions: 0
Program ID# 1004521023

TEXAS

DALLAS

University of Texas Southwestern Medical School Program

Dallas County Hospital District-Parkland Memorial Hospital

Div of Dermatopathology, Univ of Texas Southwestern
Med Ctr

Program Director:

Robert G Freeman, MD
Dept of Pathology, Div of Dermatopathology
5323 Harry Hines Blvd
Dallas TX 75235

Length: 2 Year(s); Total Positions: 2
Program ID# 1004821013

HOUSTON

Baylor College of Medicine Program

Baylor College of Medicine

Program Director:

Jaime A Tschon, MD
Baylor College of Medicine, Dept of Dermatopathology
One Baylor Plaza
Houston TX 77030

Length: 1 Year(s); Total Positions: 1
Program ID# 1004821032

University of Texas At Houston Program *

University of Texas Medical School At Houston
Hermann Hospital
University of Texas M D Anderson Center

Program Director:

Ronald P Rapini, MD
University of Texas Medical School At Houston
6431 Fannin
Houston TX 77030

Length: 1 Year(s); Total Positions: 0
Program ID# 1004821037

VIRGINIA

RICHMOND

Virginia Commonwealth University M C V Program
Medical College of Virginia Hospital

Program Director:

James W Patterson, MD
Medical College of Virginia
Box 407, M C V Station
Richmond VA 23298

Length: 1 Year(s); Total Positions: 1

Program ID# 1005121025

FEDERAL-OTHER

D. C.

WASHINGTON

Armed Forces Institute of Pathology Program

Armed Forces Institute of Pathology
Walter Reed Army Medical Center

Program Director:

George P Lupton, MD
Armed Forces Institute of Pathology
Dept of Dermatopathology
Washington DC 20306

Length: 1 Year(s); Total Positions: 4

Program ID# 1001021019

ACCREDITED PROGRAMS IN EMERGENCY MEDICINE

EMERGENCY MEDICINE

ALABAMA

BIRMINGHAM

University of Alabama Medical Center Program
University of Alabama Hospital

Program Director:

Marlon L Priest, MD
University of Alabama School of Medicine
University Station
Birmingham AL 35294

Length: 3 Year(s); Total Positions: 4 (GY1: 4)

Program ID# 1100121081

ARIZONA

PHOENIX

Maricopa Medical Center Program

Maricopa Medical Center
St Joseph's Hospital and Medical Center

Program Director:

Kenneth Jackimczyk, MD
Greg Moore, MD
Maricopa Medical Center
2601 E. Roosevelt
Phoenix AZ 85008

Length: 3 Year(s); Total Positions: 16 (GY1: 0)

Program ID# 1100321082

TUCSON

University of Arizona Program

University Medical Center
Good Samaritan Medical Center
Kino Community Hosp (Tucson Hosps Med Educ
Program)

Program Director:

Kenneth V Iserson, MD
Univ of Arizona Health Sciences Center
Sect of Emergency Medicine
Tucson AZ 85724

Length: 3 Year(s); Total Positions: 18 (GY1: 6)

Program ID# 1100312056

ARKANSAS

LITTLE ROCK

University of Arkansas for Medical Sciences Program

University Hospital of Arkansas

Program Director:

J Ryland Mundie, MD
Robert A Fisher, MD
4301 W. Markham
Slot 584
Little Rock AR 72205

Length: 3 Year(s); Total Positions: 18 (GY1: 6)

Program ID# 1100421071

CALIFORNIA

BAKERSFIELD

Kern Medical Center Program

Kern Medical Center

Program Director:

Thomas B Purcell, MD
Eugene E Kercher, MD
Kern Medical Center
1830 Flower Street
Bakersfield CA 93305

Length: 3 Year(s); Total Positions: 0 (GY1: 0)

Program ID# 1100512001

FRESNO

University of California (San Francisco)/Fresno Program

Valley Medical Center of Fresno

Program Director:

Robert Knopp, MD
Valley Medical Center of Fresno
445 S Cedar Ave
Fresno CA 93702

Length: 3 Year(s); Total Positions: 18 (GY1: 0)

SUBSPECIALTY: TRN

Program ID# 1100512002

IRVINE

University of California (Irvine) Program

University of California (Irvine) College of Medicine

Program Director:

Gregg Pane, MD
Kym A Salness, MD
Department of Emergency Medicine
Uc Irvine Medical Center
Orange CA 92668

Length: 3 Year(s); Total Positions: 18 (GY1: 6)

Program ID# 1100521078

LOMA LINDA

Loma Linda University Program

Loma Linda University Medical Center
Riverside General Hospital-University Medical Center

Program Director:

Eric Johnson, MD
Lysle W Williams, Jr, MD
Ronald M Howard, MD
Department of Emergency Medicine
Loma Linda University Medical Cnt
Loma Linda CA 92354

Length: 3 Year(s); Total Positions: 18 (GY1: 6)

Program ID# 1100512068

LOS ANGELES

Martin Luther King, Jr-Drew Medical Center Program *

Martin Luther King, Jr-Drew Medical Center

Program Director:

Subramaniam Balasubramaniam, MD
Martin Luther King, Jr-Drew Medical Center
12021 S Wilmington Ave
Los Angeles CA 90059

Length: 3 Year(s); Total Positions: 36 (GY1: 12)

Program ID# 1100512004

U C L A Hospital and Clinics, Center for The Health Sciences Program

U C L A Medical Center
Los Angeles County-Olive View Medical Center

Program Director:

Sidney Starkman, M.D., PRO
Ucla Medical Center, Emergency Medicine
10833 Leconte Avenue
Los Angeles CA 90024

Length: 3 Year(s); Total Positions: 25 (GY1: 0)

Program ID# 1100512003

University of Southern California Program

Los Angeles County-U S C Medical Center

Program Director:

Edward J Newton, MD
Los Angeles County-U S C Medical Center
1200 N State St, Box 784
Los Angeles CA 90033

Length: 3 Year(s); Total Positions: 70 (GY1: 16)

Program ID# 1100512005

OAKLAND

Highland General Hospital Program *

Highland General Hospital

Program Director:

Robert H Dailey, MD
Highland General Hospital
1411 E 31st St
Oakland CA 94602

Length: 3 Year(s); Total Positions: 24 (GY1: 6)

SUBSPECIALTY: TRN

Program ID# 1100512006

CALIFORNIA — cont'd

SACRAMENTO

University of California (Davis) Program
 Univ of California (Davis) Medical Center (Sacramento)
 Kaiser Foundation Hospital (Sacramento)
Program Director:
 Robert W Derlet, MD
 2315 Stockton Blvd.
 Tir 1219
 Sacramento CA 95817
Length: 3 Year(s); **Total Positions:** 6 (GY1: 2)
Program ID# 1100521097

SAN DIEGO

Naval Hospital (San Diego) Program *
 Naval Hospital (San Diego)
Program Director:
 Cdr Gary R Lammert, MD
 Naval Hospital
 Dept of Emergency Medicine
 San Diego CA 92134
Length: 3 Year(s); **Total Positions:** 19 (GY1: 0)
Program ID# 1100512067

University of California, San Diego Integrated Program

U C S D Medical Center
 Children's Hospital (San Diego)
 Naval Hospital (San Diego)
 Tri-City Medical Center
Program Director:
 James V Dunford, MD
 U C S D Medical Center
 225 Dickinson H-665-A
 San Diego CA 92103-1990
Length: 3 Year(s); **Total Positions:** 4 (GY1: 4)
Program ID# 1100521080

TORRANCE

Los Angeles County-Harbor-U C L A Medical Center Program
 Los Angeles County-Harbor-U C L A Medical Center
Program Director:
 Howard A Bessen, MD
 Los Angeles County-Harbor-U C L A Medical Center
 Department of Emergency Medicine
 Torrance CA 90509
Length: 3 Year(s); **Total Positions:** 38 (GY1: 13)
 SUBSPECIALTY: TRN
Program ID# 1100512008

COLORADO

DENVER

Denver General Hospital Program
 Denver General Hospital
 Porter Memorial Hospital
 St Anthony Hospital Systems
 St Joseph Hospital
Program Director:
 Vince Markovchick, MD
 Denver General Hospital, Department of Emergency
 Medicine
 777 Bannock St
 Denver CO 80204
Length: 3 Year(s); **Total Positions:** 36 (GY1: 0)
Program ID# 1100712009

DELAWARE

WILMINGTON

The Medical Center of Delaware Program *
 The Medical Center of Delaware
Program Director:
 James K Bouzoukis, MD
 The Medical Center of Delaware, Wilmington Hospital
 P O Box 1668
 Wilmington DE 19899
Length: 3 Year(s); **Total Positions:** 24 (GY1: 8)
Program ID# 1100912057

D. C.

WASHINGTON

Georgetown University/George Washington University Joint Program
 Georgetown University Hospital
 George Washington University Hospital
 University of Maryland Medical System
Program Director:
 Robert Shesser, MD
 Suzanne Shepherd, MD
 De Priest Whye, MD
 Dir, Residency Training Emergency Medicine
 2140 Pennsylvania Ave, N W
 Washington DC 20037
Length: 3 Year(s); **Total Positions:** 24 (GY1: 8)
Program ID# 1101012011

Howard University Program *

Howard University Hospital
Program Director:
 Edith L Hambrick, MD
 Howard University Hospital, Dept of Emergency
 Medicine
 2041 Georgia Ave, N W
 Washington DC 20060
Length: 3 Year(s); **Total Positions:** 18 (GY1: 6)
Program ID# 1101012010

FLORIDA

JACKSONVILLE

University of Florida Health Science Center/Jacksonville Program
 University Hospital (U F H S C J)
Program Director:
 William H Campbell, MD
 Univ of Florida Health Science Center/Jacksonville
 655 West 8th Street
 Jacksonville FL 32209
Length: 3 Year(s); **Total Positions:** 43 (GY1: 0)
Program ID# 1101112058

ORLANDO

Orlando Regional Medical Center Program
 Orlando Regional Medical Center
Program Director:
 Jay L Falk, MD,
 John F O'Brien, MD
 1414 Kuhl Avenue
 Orlando FL 32806
Length: 3 Year(s); **Total Positions:** 24 (GY1: 8)
Program ID# 1101121072

GEORGIA

ATLANTA

Emory University Program *
 Grady Memorial Hospital
Program Director:
 Williams Davis, MD
 Director, Emergency Medicine
 68 Butler Street SE
 Atlanta GA 30303
Length: 3 Year(s); **Total Positions:** 18 (GY1: 6)
Program ID# 1101212012

AUGUSTA

Medical College of Georgia Program
 Medical College of Georgia Hospital and Clinics
 University Hospital
Program Director:
 Daniel F Ward, MD
 Michele B Wagner, M.D
 Medical College of Georgia
 Section of Emergency Medicine
 Augusta GA 30912
Length: 3 Year(s); **Total Positions:** 12 (GY1: 0)
Program ID# 1101221090

ILLINOIS

CHICAGO

Cook County Hospital Program *
 Cook County Hospital
Program Director:
 Constance Greene, MD
 Cook County Hospital
 1835 W Harrison St
 Chicago IL 60612
Length: 3 Year(s); **Total Positions:** 30 (GY1: 0)
 SUBSPECIALTY: TRN
Program ID# 1101621083

Northwestern University Medical School Program

Northwestern Memorial Hospital
 Children's Memorial Hospital
 Evanston Hospital
Program Director:
 David Kramer, MD,
 Northwestern Univ Med School, Sect of Emergency
 Medicine
 233 E Superior St
 Chicago IL 60611
Length: 4 Year(s); **Total Positions:** 24 (GY1: 6)
Program ID# 1101612015

University of Chicago Program

University of Chicago Hospitals
Program Director:
 David S Howes, MD
 Univ of Chicago Hospitals, Sect of Emergency
 Medicine
 5841 S Maryland Ave, Box 448
 Chicago IL 60637
Length: 3 Year(s); **Total Positions:** 18 (GY1: 0)
Program ID# 1101612014

University of Illinois Program *

Mercy Hospital and Medical Center
 Illinois Masonic Medical Center
 Lutheran General Hospital
Program Director:
 Gary R Strange, MD
 Mercy Hospital and Medical Center
 Stevenson Expressway At King Dr
 Chicago IL 60616
Length: 3 Year(s); **Total Positions:** 32 (GY1: 8)
Program ID# 1101612016

OAK LAWN

Christ Hospital and Medical Center Program
 Christ Hospital and Medical Center
Program Director:
 Peter O Fried, MD,
 Bernard J Feldman, MD
 Department of Emergency Medicine
 Christ Hospital & Medical Center
 Oak Lawn IL 60453
Length: 3 Year(s); **Total Positions:** 19 (GY1: 6)
Program ID# 1101612017

PEORIA

Saint Francis Medical Center Program *
 Saint Francis Medical Center
Program Director:
 Lanny M Turner, MD
 Saint Francis Medical Center
 530 N E Glen Oak
 Peoria IL 61637
Length: 3 Year(s); **Total Positions:** 15 (GY1: 6)
Program ID# 1101612069

INDIANA

INDIANAPOLIS

Methodist Hospital of Indiana Program
Methodist Hospital of Indiana

Program Director:

Carey D Chisholm, MD
Robert L Prosser, Jr, MD
Methodist Hospital of Indiana
1701 N Senate Blvd, P O Box 1367
Indianapolis IN 46202

Length: 3 Year(s); Total Positions: 24 (GY1: 8)
Program ID# 1101712018

KENTUCKY

LOUISVILLE

University of Louisville Program
Humana Hospital-University of Louisville
Alliant Health System (Kosair Children's Hospital)

Program Director:

Salvator Vicario, MD
Frank Lavoie, MD
Humana Hospital-University of Louisville
550 South Jackson
Louisville KY 40202

Length: 3 Year(s); Total Positions: 23 (GY1: 8)
Program ID# 1102012020

LOUISIANA

NEW ORLEANS

Charity Hospital of Louisiana-L S U Division Program *
Charity Hospital of Louisiana-L S U Division

Program Director:

Kathleen C Hubbell, MD
Charity Hospital of Louisiana-L S U Div, Emergency
Med Dept
1532 Tulane Ave, Rm W-10
New Orleans LA 70140

Length: 3 Year(s); Total Positions: 36 (GY1: 0)
Program ID# 1102112021

MARYLAND

BALTIMORE

Johns Hopkins University Program
Johns Hopkins Hospital
Francis Scott Key Medical Center

Program Director:

G D Kelen, MD
Johns Hopkins Hospital
600 N Wolfe St
Baltimore MD 21205

Length: 3 Year(s); Total Positions: 19 (GY1: 6)
Program ID# 1102312022

MASSACHUSETTS

BOSTON

Boston City Hospital Program
Boston City Hospital

Program Director:

Joseph H Kahn, MD
Niels K Rathlev, MD
Boston City Hospital
818 Harrison Ave
Boston MA 02118

Length: 3 Year(s); Total Positions: 18 (GY1: 0)
Program ID# 1102421084

WORCESTER

University of Massachusetts Coordinated Program
University of Massachusetts Hospital
Medical Center of Central Massachusetts Memorial
Hospital

Saint Vincent Hospital
Worcester City Hospital

Program Director:

Francis P Renzi, MD
University of Massachusetts Medical Center
55 Lake Ave, N
Worcester MA 01655

Length: 3 Year(s); Total Positions: 36 (GY1: 12)
Program ID# 1102421074

MICHIGAN

DETROIT

Henry Ford Hospital Program
Henry Ford Hospital

Program Director:

Bruce Thompson, MD
Henry Ford Hospital, Dept of Emergency Medicine
2799 W Grand Blvd
Detroit MI 48202

Length: 3 Year(s); Total Positions: 32 (GY1: 8)
Program ID# 1102512025

Mount Carmel Mercy Hospital Program

Mount Carmel Mercy Hospital

Program Director:

Gloria J Kuhn, DO
Martin D Harris, MD
Mount Carmel Mercy Hospital
Emergency Med Residency Program
Detroit MI 48235

Length: 3 Year(s); Total Positions: 26 (GY1: 8)
Program ID# 1102512059

Wayne State University Program

Detroit Receiving Hospital and University Health
Center

Children's Hospital of Michigan

Program Director:

Scott B Freeman, MD
Wayne State University, Section of Emergency
Medicine
4201 St Antoine
Detroit MI 48201

Length: 3 Year(s); Total Positions: 41 (GY1: 11)
SUBSPECIALTY: TRN
Program ID# 1102512024

GRAND RAPIDS

Butterworth Hospital Program

Butterworth Hospital

Program Director:

Gwendolyn L Hoffman, MD
Jon R Krohmer, MD
100 Michigan, N. E.
Grand Rapids MI 49503

Length: 3 Year(s); Total Positions: 18 (GY1: 6)
Program ID# 1102512026

LANSING

Michigan State University (Lansing) Program

Sparrow Hospital
Ingham Medical Center

Program Director:

Michael R Clark, MD
Les Poretz, DO
MSU, P O Box 30480 Emergency Department
Lansing, MI 48909

Length: 3 Year(s); Total Positions: 24 (GY1: 8)
SUBSPECIALTY: TRN
Program ID# 1102512027

ROYAL OAK

William Beaumont Hospital Program

William Beaumont Hospital
William Beaumont Hospital-Troy

Program Director:

Judith E Tintinalli, MD
Franklin Peacock, MD
William Beaumont Hospital
3601 W. 13 Mile Road
Royal Oak MI 48072

Length: 3 Year(s); Total Positions: 18 (GY1: 6)
Program ID# 1102512065

MINNESOTA

MINNEAPOLIS

Hennepin County Medical Center Program
Hennepin County Medical Center

Program Director:

Joseph E Clinton, MD
Louis J Ling, MD
701 Park Avenue
Minneapolis MN 55415

Length: 3 Year(s); Total Positions: 18 (GY1: 6)
Program ID# 1102612028

MISSISSIPPI

JACKSON

University of Mississippi Medical Center Program
University Hospital

Program Director:

Robert C Jordan, MD
James C Kolb, MD
Univ of Mississippi Medical Center, Div of Emergency
Med
2500 N. State St.
Jackson MS 39216

Length: 3 Year(s); Total Positions: 18 (GY1: 0)
Program ID# 1102721073

MISSOURI

KANSAS CITY

University of Missouri At Kansas City Program
Truman Medical Center-West

Program Director:

William A Robinson, MD
2301 Holmes
Kansas City MO 64108

Length: 3 Year(s); Total Positions: 21 (GY1: 7)
Program ID# 1102812029

NEW JERSEY

MORRISTOWN

Morristown Memorial Hospital Program
Morristown Memorial Hospital

Program Director:

John A Kealy, MD
Morristown Memorial Hospital
100 Madison Ave
Morristown NJ 07962

Length: 3 Year(s); Total Positions: 14 (GY1: 6)
Program ID# 1103312060

NEW MEXICO

ALBUQUERQUE

University of New Mexico Program
University of New Mexico Hospital-B C M C
Presbyterian Healthcare Services

Program Director:

David P Sklar, MD
University of New Mexico School of Medicine
Div of Emergency Medicine
Albuquerque NM 87131

Length: 3 Year(s); Total Positions: 16 (GY1: 6)
Program ID# 1103421075

NEW YORK

ALBANY

Albany Medical Center Program
Albany Medical Center Hospital

Program Director:

Howard A Freed, MD
Albany Medical College
Department of Emergency Medicine
Albany NY 12208

Length: 3 Year(s); Total Positions: 18 (GY1: 0)
Program ID# 1103521086

NEW YORK — cont'd

BRONX

Albert Einstein College of Medicine Program
Bronx Municipal Hospital Center

Program Director:

Paul Gennis, MD
Steven Saef, MD
1w20 Jacobi Hospital
Pelham Pkwy S & Eastchester Rd.
Bronx NY 10461

Length: 3 Year(s); **Total Positions:** 32 (GY1: 0)
Program ID# 1103512030

New York Medical College Program *

Lincoln Medical and Mental Health Center

Program Director:

Marc A Borenstein, MD
Lincoln Medical and Mental Health Center
234 E 149th St
Bronx NY 10451

Length: 3 Year(s); **Total Positions:** 23 (GY1: 0)
Program ID# 1103512053

BROOKLYN

Brooklyn Hospital-Caledonian Hospital Program
Brooklyn Hospital-Caledonian Hospital

Program Director:

Jeffrey L Margulies, MD
The Brooklyn Hospital
121 Dekalb Ave
Brooklyn NY 11201

Length: 4 Year(s); **Total Positions:** 18 (GY1: 6)
Program ID# 1103521093

NEW HYDE PARK

Albert Einstein College of Medicine At Long Island Jewish Medical Center Program

Long Island Jewish Medical Center
Queens Hospital Center

Program Director:

Joseph La Mantia, MD
Long Island Jewish Medical Center
Dept of Emergency Medicine
New Hyde Park NY 11042

Length: 3 Year(s); **Total Positions:** 30 (GY1: 0)
Program ID# 1103512062

NEW YORK

Metropolitan Hospital Center Program *

Metropolitan Hospital Center
Westchester County Medical Center (Valhalla)

Program Director:

Ann Furtado, MD
Metropolitan Hospital Center
1901 First Ave
New York NY 10029

Length: 3 Year(s); **Total Positions:** 10 (GY1: 4)
Program ID# 1103512031

Mount Sinai School of Medicine Integrated Program

Mount Sinai Hospital
Beth Israel Medical Center
Elmhurst Hospital Center-Mount Sinai Services

Program Director:

Marc Salzberg, MD
Kai M Sturmman, M.D
Beth Israel Medical Center
First Avenue At 16th Street
New York NY 10003

Length: 3 Year(s); **Total Positions:** 17 (GY1: 0)
Program ID# 1103521087

NORTH CAROLINA

CHARLOTTE

Charlotte Memorial Hospital and Medical Center Program

Charlotte Memorial Hospital and Medical Center

Program Director:

Robert W Schafermeyer, MD
Charlotte Memorial Hospital and Medical Center
P O Box 32861
Charlotte NC 28232

Length: 3 Year(s); **Total Positions:** 21 (GY1: 7)
Program ID# 1103612032

GREENVILLE

East Carolina University Program

Pitt County Memorial Hospital

Program Director:

V. Gail Ray, M.D
Joyce M Mitchell, MD
Pitt County Memorial Hospital
Emergency Department
Greenville NC 27835

Length: 3 Year(s); **Total Positions:** 24 (GY1: 10)
Program ID# 1103612063

WINSTON-SALEM

Bowman Gray School of Medicine Program

Forsyth Memorial Hospital
North Carolina Baptist Hospital

Program Director:

Hal Thomas, MD
Bowman Gray School of Medicine
300 S Hawthorne Rd
Winston-Salem NC 27103

Length: 3 Year(s); **Total Positions:** 28 (GY1: 0)
Program ID# 1103612033

OHIO

AKRON

Akron General Medical Center Program

Akron General Medical Center
Barberton Citizens Hospital
Children's Hospital Medical Center of Akron

Program Director:

John C Bradford, DO
Akron General Medical Center
400 Wabash Ave
Akron OH 44307

Length: 3 Year(s); **Total Positions:** 18 (GY1: 6)
SUBSPECIALTY: TRN
Program ID# 1103812035

Northeastern Ohio Universities College Of Medicine/Akron City Hospital Program

Akron City Hospital
Children's Hospital Medical Center of Akron
St Thomas Medical Center

Program Director:

John V Weigand, MD
Akron City Hospital
525 E Market St
Akron OH 44309

Length: 3 Year(s); **Total Positions:** 18 (GY1: 6)
Program ID# 1103812034

CINCINNATI

University of Cincinnati Hospital Program

University of Cincinnati Hospital

Program Director:

Richard C Levy, MD
University of Cincinnati Medical Center
Mail Location 769
Cincinnati OH 45267

Length: 3 Year(s); **Total Positions:** 32 (GY1: 8)
Program ID# 1103812036

CLEVELAND

Mount Sinai Medical Center of Cleveland Program
Mount Sinai Medical Center of Cleveland

Program Director:

Jonathan Glauser, MD
Mt. Sinai Medical Center of Cleveland
One Mt. Sinai Drive
Cleveland OH 44106

Length: 3 Year(s); **Total Positions:** 18 (GY1: 6)
Program ID# 1103812037

COLUMBUS

Ohio State University Program

Ohio State University Hospital
Riverside Methodist Hospitals

Program Director:

Douglas A Rund, MD
Ohio State University Hospital
450 W 10th Ave
Columbus OH 43210

Length: 3 Year(s); **Total Positions:** 18 (GY1: 6)
Program ID# 1103812038

DAYTON

Wright State University Program

Children's Medical Center
Good Samaritan Hospital and Health Center
Greene Memorial Hospital
Kettering Medical Center
Miami Valley Hospital
St Elizabeth Medical Center
U S A F Medical Center (Wright-Patterson)

Program Director:

Glenn C Hamilton, MD
Jonathan I Singer, Acting Chair, MD
Wright State University School of Medicine
P.O. Box 927
Dayton OH 45401

Length: 3 Year(s); **Total Positions:** 7 (GY1: 7)
SUBSPECIALTY: TRN
Program ID# 1103812039

TOLEDO

St Vincent Medical Center Program

St Vincent Medical Center
Toledo Hospital

Program Director:

Frank E Foss, MD
Michael Guinness, MD
St Vincent Medical Center
2213 Cherry Street
Toledo OH 43608

Length: 3 Year(s); **Total Positions:** 35 (GY1: 12)
Program ID# 1103812040

OKLAHOMA

OKLAHOMA CITY

University of Oklahoma Health Sciences Center Program

Oklahoma Memorial Hospital and Clinics
Children's Hospital of Oklahoma

Program Director:

James S Walker, DO
University of Oklahoma Health Sciences Center
P O Box 26307
Oklahoma City OK 73126

Length: 3 Year(s); **Total Positions:** 22 (GY1: 6)
SUBSPECIALTY: TRN
Program ID# 1103912041

OREGON

PORTLAND

Oregon Health Sciences University Program
Oregon Health Sciences University Hospital
Bess Kaiser Medical Center
Portland Adventist Medical Center
St Vincent Hospital and Medical Center

Program Director:

John C Moorhead,MD
Arnar R Magnusson,MD
Oregon Health Sciences University
3181 S W Sam Jackson Park Road
Portland OR 97201

Length: 3 Year(s); **Total Positions:** 17 (GY1: 5)

Program ID# 1104012042

PENNSYLVANIA

DANVILLE

Geisinger Medical Center Program
Geisinger Medical Center

Program Director:

James P Gillen,MD
Geisinger Medical Center
Dept of Emergency Medicine
Danville PA 17821

Length: 3 Year(s); **Total Positions:** 18 (GY1: 6)

Program ID# 1104112043

PHILADELPHIA

Medical College of Pennsylvania Program
Medical College of Pennsylvania and Hospital
Mercy Catholic Medical Center-Misericordia Division

Program Director:

David K Wagner,MD
Robert M McNamara,MD
3300 Henry Avenue
Department of Emergency Medicine
Philadelphia PA 19129

Length: 3 Year(s); **Total Positions:** 33 (GY1: 10)

Program ID# 1104112045

Thomas Jefferson University Program
Thomas Jefferson University Hospital
Methodist Hospital

Program Director:

Joseph A Zecardi,MD
Mark Zwanger,MD
Thomas Jefferson University Hospital
Division of Emergency Medicine
Philadelphia PA 19107

Length: 3 Year(s); **Total Positions:** 22 (GY1: 8)

Program ID# 1104112064

PITTSBURGH

Allegheny General Hospital Program
Allegheny General Hospital

Program Director:

Marcus L Martin,MD
Allegheny General Hospital
320 E North Ave
Pittsburgh PA 15212

Length: 3 Year(s); **Total Positions:** 20 (GY1: 0)

Program ID# 1104112054

University of Pittsburgh Program
Mercy Hospital of Pittsburgh
Presbyterian-University Hospital of Pittsburgh
Western Pennsylvania Hospital

Program Director:

Allan B Wolfson,MD
230 McKee Place, Suite 500
Pittsburgh PA 15213

Length: 3 Year(s); **Total Positions:** 24 (GY1: 8)

Program ID# 1104112055

YORK

York Hospital Program
York Hospital
University Hospital of S U N Y Health Sci Ctr At
Syracuse

Program Director:

David R Eitel,MD
York Hospital
1001 South George Street
York PA 17405

Length: 3 Year(s); **Total Positions:** 15 (GY1: 0)

Program ID# 1104121089

PUERTO RICO

SAN JUAN

University of Puerto Rico Program
University Hospital
San Juan Municipal Hospital

Program Director:

Benito Colon-Soto,MD
Univ of Puerto Rico School of Medicine
G P O Box 70184
San Juan PR 00936

Length: 3 Year(s); **Total Positions:** 23 (GY1: 0)

Program ID# 1104212046

SOUTH CAROLINA

COLUMBIA

**Richland Memorial Hospital-University of South
Carolina School of Medicine Program**
Richland Memorial Hospital-Univ of South Carolina
Sch of Med

Program Director:

James I Raymond,MD
Debra G Perina,MD
Richland Memorial Hospital
Five Richland Medical Park
Columbia SC 29203

Length: 3 Year(s); **Total Positions:** 18 (GY1: 6)

Program ID# 1104512047

TEXAS

EL PASO

Texas Tech University Program
Texas Tech U Hlth Sci Ctr At El Paso-R E Thomason
Gen Hosp

Program Director:

David A Smith,MD
Texas Tech University Health Sciences Center
4800 Alberta Ave
El Paso TX 79905

Length: 3 Year(s); **Total Positions:** 6 (GY1: 0)

Program ID# 1104812070

FORT HOOD

Darnall Army Community Hospital Program
Darnall Army Community Hospital

Program Director:

James A Morgan,DO
Darnall Army Community Hospital
Dept of Emergency Medicine
Fort Hood TX 76544

Length: 3 Year(s); **Total Positions:** 23 (GY1: 6)

Program ID# 1104812048

SAN ANTONIO

Joint Military Medical Command-San Antonio Program
Brooke Army Medical Center
Wilford Hall U S A F Medical Center

Program Director:

William C Dalsey,MD
Wilford Hall U S A F Medical Center
S G H M A E/Emergency Services
San Antonio TX 78236

Length: 3 Year(s); **Total Positions:** 42 (GY1: 0)

Program ID# 1104821085

VIRGINIA

NORFOLK

Eastern Virginia Graduate School of Medicine Program
Sentara Norfolk General Hospital-Sentara Hospitals

Program Director:

Jonathan Vargas,MD,
Michael J Bono,MD,
600 Gresham Drive
Norfolk VA 23507

Length: 3 Year(s); **Total Positions:** 20 (GY1: 0)

Program ID# 1105112050

WASHINGTON

TACOMA

Madigan Army Medical Center Program
Madigan Army Medical Center

Program Director:

Matthew M Rice,MD
Madigan Army Medical Center, Dept of Emergency
Medicine
Box 382
Tacoma WA 98431

Length: 3 Year(s); **Total Positions:** 25 (GY1: 0)

Program ID# 1105412051

WISCONSIN

MILWAUKEE

Medical College of Wisconsin Program
Milwaukee County Medical Complex

Program Director:

David W Olson,MD
Denis J Tonsfeldt,MD
Medical College of Wisconsin, Dept of Emergency
Medicine
8700 W Wisconsin Ave
Milwaukee WI 53226

Length: 3 Year(s); **Total Positions:** 18 (GY1: 0)

Program ID# 1105612052

UNITED STATES ARMY

TEXAS

FORT HOOD

Darnall Army Community Hospital Program
Darnall Army Community Hospital

Program Director:

James A Morgan,DO
Darnall Army Community Hospital
Dept of Emergency Medicine
Fort Hood TX 76544

Length: 3 Year(s); **Total Positions:** 23 (GY1: 6)

Program ID# 1104812048

WASHINGTON

TACOMA

Madigan Army Medical Center Program
Madigan Army Medical Center

Program Director:

Matthew M Rice,MD
Madigan Army Medical Center, Dept of Emergency
Medicine
Box 382
Tacoma WA 98431

Length: 3 Year(s); **Total Positions:** 25 (GY1: 0)

Program ID# 1105412051

UNITED STATES NAVY

CALIFORNIA

SAN DIEGO

Naval Hospital (San Diego) Program
Naval Hospital (San Diego)

Program Director:

Cdr Gary R Lammert,MD
Naval Hospital
Dept of Emergency Medicine
San Diego CA 92134

Length: 3 Year(s); **Total Positions:** 19 (GY1: 0)

Program ID# 1100512067

FEDERAL-OTHER

TEXAS

SAN ANTONIO

Joint Military Medical Command-San Antonio Program

Brooke Army Medical Center
Wilford Hall U S A F Medical Center

Program Director:

William C Dalsey, MD
Wilford Hall U S A F Medical Center
S G H M A E/Emergency Services
San Antonio TX 78236

Length: 3 Year(s); Total Positions: 42 (GY1: 0)

Program ID# 1104821085

ACCREDITED PROGRAMS IN FAMILY PRACTICE

FAMILY PRACTICE

ALABAMA

ANNISTON

Anniston Family Practice Program

Northeast Alabama Regional Medical Center

Program Director:

C Neal Canup, MD
Northeast Alabama Regional Medical Center
P O Box 2208
Anniston AL 36202

Length: 3 Year(s); Total Positions: 0 (GY1: 0)

Program ID# 1200131018

BIRMINGHAM

Carraway Methodist Medical Center Program

Carraway Methodist Medical Center

Program Director:

Marshall N Boone, Jr, MD,
Carraway Methodist Medical Center
Dept of Family Medicine
Birmingham AL 35207

Length: 3 Year(s); Total Positions: 12 (GY1: 4)

SUBSPECIALTY: TRN

Program ID# 1200131019

Medical Center East Program

Medical Center East

Program Director:

John L Buckingham, MD
Medical Center East
50 Medical Park Dr, E
Birmingham AL 35235

Length: 3 Year(s); Total Positions: 12 (GY1: 4)

Program ID# 1200131020

University of Alabama Medical Center Program

University of Alabama Hospital

Program Director:

Kenneth R Harman, Jr, MD
Univ Al School of Medicine, Dept Family & Community
Medicine
Community Health Services Building
Birmingham AL 35205

Length: 3 Year(s); Total Positions: 18 (GY1: 6)

Program ID# 1200121021

HUNTSVILLE

University of Alabama Medical Center (Huntsville)

Program

Huntsville Hospital

Program Director:

William H Hubbard, MD
Harold F Moessner
201 Governors Drive, Sw
Huntsville AL 35801

Length: 3 Year(s); Total Positions: 36 (GY1: 12)

Program ID# 1200111023

MOBILE

University of South Alabama Program

University of South Alabama Medical Center

Program Director:

Jim L Wilson, MD
University of South Alabama
Dept. of Family Practice
Mobile AL 36604

Length: 3 Year(s); Total Positions: 18 (GY1: 6)

Program ID# 1200111024

SELMA

University of Alabama Medical Center (Selma Dallas

County) Program

Selma Medical Center Hospital
Vaughan Regional Medical Center

Program Director:

Donald C Overstreet, MD
Dept of Family Practice
429 Lauderdale St
Selma AL 36701

Length: 3 Year(s); Total Positions: 4 (GY1: 4)

Program ID# 1200121026

TUSCALOOSA

University of Alabama Medical Center (Tuscaloosa)

Program

Univ of Ala Coll of Comm Hlth Sci-D C H Regional Med
Ctr

Program Director:

Samuel E Gaskins, MD
Paul E Tietze, MD
Educational Tower, University of Alabama
Box 870378
Tuscaloosa AL 35487

Length: 3 Year(s); Total Positions: 36 (GY1: 12)

Program ID# 1200121027

ARIZONA

PHOENIX

Arizona Family Medicine Center/Phoenix Baptist

Hospital and Medical Center Program

Phoenix Baptist Hospital and Medical Center

Program Director:

Edward G Paul, MD
Phoenix Baptist Hospital & Medical Center
Family Medicine Center
Phoenix AZ 85015

Length: 3 Year(s); Total Positions: 8 (GY1: 7)

Program ID# 1200321029

Good Samaritan Medical Center Program

Good Samaritan Medical Center

Program Director:

Robert A Price, MD
Family Practice Center
Good Samaritan Regional Medical Ctr
Phoenix AZ 85006

Length: 3 Year(s); Total Positions: 24 (GY1: 0)

Program ID# 1200312028

St Joseph's Hospital and Medical Center Program

St Joseph's Hospital and Medical Center

Program Director:

Donald McHard, MD
Gary L Miller, MD
Family Practice Center
St. Joseph's Hospital & Med Ctr
Phoenix AZ 85001

Length: 3 Year(s); Total Positions: 15 (GY1: 5)

Program ID# 1200312030

SCOTTSDALE

Scottsdale Memorial Hospital Program

Scottsdale Memorial Hospital

Program Director:

Robert A Creager, MD
Gerald J Jogerst
7301 E. Fourth Street, #22
Scottsdale, AZ 85251

Length: 3 Year(s); Total Positions: 18 (GY1: 0)

Program ID# 1200332031

ARIZONA — cont'd

TUCSON

University of Arizona Program
University Medical Center

Program Director:
Craig L McClure, MD
Dept of Family and Community Medicine
1450 N Cherry Ave
Tucson AZ 85719

Length: 3 Year(s); **Total Positions:** 19 (GY1: 6)
Program ID# 1200312032

ARKANSAS

EL DORADO

Area Health Education Center (South Arkansas)
Program

Medical Center of South Arkansas (Union Medical Center)
Medical Center of South Arkansas (Warner Brown Hospital)

Program Director:

Peter J Carroll, MD
Mark Dixon, MD
University of Arkansas for Medical Sciences
490 West Faulkner
El Dorado AR 71730

Length: 3 Year(s); **Total Positions:** 12 (GY1: 4)
Program ID# 1200421405

FAYETTEVILLE

Area Health Education Center (Northwest) Program
Washington Regional Medical Center

Program Director:

Raymond C Bredfeldt, M.D.
University of Arkansas for Medical Sciences
Family Medical Center-Ahec
Fayetteville AR 72701

Length: 3 Year(s); **Total Positions:** 12 (GY1: 4)
Program ID# 1200421033

FORT SMITH

Area Health Education Center (Fort Smith)/ University of Arkansas Program

St Edward Mercy Medical Center
Sparks Regional Medical Center

Program Director:

Herbert T Smith, MD
Larry L Hanley, MD
100 South 14th Street
Fort Smith, AR 72901

Length: 3 Year(s); **Total Positions:** 13 (GY1: 4)
Program ID# 1200421034

JONESBORO

Area Health Education Center (Northeast) Program
St Bernards Regional Medical Center

Program Director:

Joe Stallings, MD
Family Practice Training Program
223 E Jackson
Jonesboro AR 72401

Length: 3 Year(s); **Total Positions:** 12 (GY1: 4)
Program ID# 1200421406

LITTLE ROCK

University of Arkansas for Medical Sciences Program *
University Hospital of Arkansas

John L. McClellan Memorial Veterans Hospital

Program Director:

Steven W Strode, MD
University of Arkansas Hospital
4301 W Markham, Slot 530
Little Rock AR 72205

Length: 3 Year(s); **Total Positions:** 24 (GY1: 8)
Program ID# 1200421035

PINE BLUFF

Area Health Education Center (Pine Bluff) Program *
Jefferson Regional Medical Center

Program Director:

Herbert F Fendley, MD
Family Practice Program
4010 Mulberry
Pine Bluff AR 71603

Length: 3 Year(s); **Total Positions:** 18 (GY1: 6)
Program ID# 1200411037

CALIFORNIA

BAKERSFIELD

Kern Medical Center Program
Kern Medical Center

Program Director:

Navinchandra M Amin, MD
James A Sproul, MD
Kern Medical Center
Department of Family Medicine
Bakersfield CA 93305

Length: 3 Year(s); **Total Positions:** 12 (GY1: 4)
Program ID# 1200511038

CAMP PENDLETON

Naval Hospital (Camp Pendleton) Program
Naval Hospital (Camp Pendleton)

Program Director:

Capt Larry H Johnson, MD
Naval Hospital
Dept of Family Practice
Camp Pendleton CA 92055

Length: 3 Year(s); **Total Positions:** 32 (GY1: 12)
Program ID# 1200512014

FONTANA

Kaiser Permanente Medical Center (Fontana) Program
Kaiser Foundation Hospital (Fontana)

Program Director:

Irvin S Roger, MD
Steven Glass, MD
9985 Sierra Avenue
Fontana CA 92335

Length: 3 Year(s); **Total Positions:** 29 (GY1: 9)
Program ID# 1200512040

FORT ORD

Silas B Hays Army Community Hospital Program
Silas B Hays Army Community Hospital

Program Director:

LtC Earl A Lorenzen, MD
Silas B Hays Army Community Hospital
Headquarters U S A M E D D A C
Fort Ord CA 93941

Length: 3 Year(s); **Total Positions:** 22 (GY1: 7)
Program ID# 1200511007

FRESNO

University of California (San Francisco)/Fresno Program

Valley Medical Center of Fresno

Program Director:

H John Blossom, MD
Dept of Family Practice
445 S Cedar Ave
Fresno CA 93702

Length: 3 Year(s); **Total Positions:** 25 (GY1: 8)
Program ID# 1200521041

GLENDALE

Glendale Adventist Medical Center Program
Glendale Adventist Medical Center

Program Director:

Mary Elina Ferris, MD
Glendale Adventist Medical Center
Family Practice Residency Program
Glendale CA 91205

Length: 3 Year(s); **Total Positions:** 19 (GY1: 6)
Program ID# 1200521372

LOMA LINDA

Loma Linda University Program
Loma Linda Community Hospital
Loma Linda University Medical Center

Program Director:

Roger D Woodruff, MD
25455 Barton Rd., Suite 209B
Loma Linda CA 92354

Length: 3 Year(s); **Total Positions:** 16 (GY1: 6)
Program ID# 1200521471

LONG BEACH

Memorial Medical Center of Long Beach Program
Memorial Medical Center of Long Beach

Program Director:

Stephen A Brunton, MD
Family Medicine
2701 Atlantic Avenue
Long Beach CA 90806

Length: 3 Year(s); **Total Positions:** 18 (GY1: 6)
Program ID# 1200521044

LOS ANGELES

Kaiser Foundation Hospital Los Angeles Program
Kaiser Foundation Hospital (Los Angeles)

Program Director:

James Hara, MD
Kaiser Family Practice Center
1505 North Edgemont Street
Los Angeles CA 90027

Length: 3 Year(s); **Total Positions:** 24 (GY1: 0)
Program ID# 1200511047

Martin Luther King, Jr-Drew Medical Center Program *
Martin Luther King, Jr-Drew Medical Center

Program Director:

Ludlow B Creary, MD
King/Drew Medical Center
1621 East 120th St
Los Angeles CA 90059

Length: 3 Year(s); **Total Positions:** 18 (GY1: 6)
Program ID# 1200511048

U C L A Hospital and Clinics, Center for The Health Sciences Program

U C L A Medical Center
Los Angeles County-Olive View Medical Center

Program Director:

Richard A Johnson, MD
Richard P Usatine, M.D.
Ucla Center for the Health Sciences, Dept of Family Practice

10833 Leconte Avenue
Los Angeles CA 90024

Length: 3 Year(s); **Total Positions:** 24 (GY1: 8)
Program ID# 1200511049

University of Southern California/California Medical Center (Los Angeles) Program

California Medical Center (Los Angeles)

Program Director:

Patrick W Pennock, MD
U S C/California Medical Center
1401 S Grand
Los Angeles CA 90015

Length: 3 Year(s); **Total Positions:** 18 (GY1: 6)
Program ID# 1200521458

White Memorial Medical Center Program
White Memorial Medical Center

Program Director:

Sanford Bloom, MD
White Memorial Medical Center
1720 Brooklyn Ave
Los Angeles CA 90033

Length: 3 Year(s); **Total Positions:** 15 (GY1: 4)
Program ID# 1200521480

CALIFORNIA — cont'd

LYNWOOD

St Francis Medical Center Program *
 St Francis Medical Center
Program Director:
 Celso Chavez, MD
 Ernest Yen, MD
 St. Francis Medical Center
 3630 East Imperial Highway
 Lynwood CA 90262
Length: 3 Year(s); **Total Positions:** 0 (GY1: 0)
Program ID# 1200521473

MARTINEZ

Contra Costa County Health Services Program
 Merrithew Memorial Hospital and Clinics
Program Director:
 R Jonathan Stanger, MD
 Merrithew Memorial Hospital and Clinics
 2500 Alhambra Avenue
 Martinez CA 94553
Length: 3 Year(s); **Total Positions:** 24 (GY1: 8)
Program ID# 1200531050

MERCED

Merced Family Practice Program *
 Merced Community Medical Center
Program Director:
 J Edward Hughell, MD
 Merced Community Medical Center
 301 E 13th St, P O Box 231
 Merced CA 95340
Length: 3 Year(s); **Total Positions:** 18 (GY1: 6)
Program ID# 1200521459

MODESTO

Scenic General Hospital Program
 Scenic General Hospital
Program Director:
 John C Payne, MD
 Scenic General Hospital, Family Practice Center
 900 Scenic Dr
 Modesto CA 95350
Length: 3 Year(s); **Total Positions:** 20 (GY1: 6)
Program ID# 1200511052

NORTHBRIDGE

Northridge Hospital Medical Center Program
 Northridge Hospital Medical Center
Program Director:
 Myron C Greengold, MD
 Northridge Hospital Medical Center
 18406 Roscoe Blvd
 Northridge CA 91325
Length: 3 Year(s); **Total Positions:** 18 (GY1: 6)
Program ID# 1200511053

ORANGE

University of California (Irvine) Program
 University of California Irvine Medical Center
Program Director:
 Michael D Prislun, MD
 David K Morohashi, MD
 101 the City Drive
 Orange CA 92668
Length: 3 Year(s); **Total Positions:** 27 (GY1: 9)
Program ID# 1200521042

REDDING

University of California (Davis) Program C
 Mercy Medical Center
 Univ of California (Davis) Medical Center (Sacramento)
Program Director:
 Perry A Pugno, M.D., M.P.H.
 Joseph R Stenger, M.D.
 Family Practice Center
 2615 Hospital Lane
 Redding CA 96001
Length: 3 Year(s); **Total Positions:** 16 (GY1: 4)
Program ID# 1200531054

RIVERSIDE

Riverside General Hospital-University Medical Center Program *
 Riverside General Hospital-University Medical Center
Program Director:
 Y Paul Aoyagi, MD
 Riverside General Hospital-University Medical Center
 9851 Magnolia Ave
 Riverside CA 92503
Length: 3 Year(s); **Total Positions:** 21 (GY1: 7)
Program ID# 1200521421

SACRAMENTO

University of California (Davis) Program A *
 Univ of California (Davis) Medical Center (Sacramento)
Program Director:
 Norman B Kahn, Jr, MD
 Univ of California (Davis) Medical Center
 2221 Stockton Blvd, Rm 2121
 Sacramento CA 95817
Length: 3 Year(s); **Total Positions:** 27 (GY1: 9)
Program ID# 1200511039

SALINAS

Natividad Medical Center Program
 Natividad Medical Center
Program Director:
 Anthony Sforza, MD
 Stephen F Voorhies, MD
 Natividad Medical Center
 P.O. Box 81611
 Salinas CA 93912
Length: 3 Year(s); **Total Positions:** 18 (GY1: 6)
Program ID# 1200521056

SAN BERNARDINO

San Bernardino County Medical Center Program
 San Bernardino County Medical Center
Program Director:
 Leroy L Ounanian, MD
 San Bernardino County Medical Center
 780 E Gilbert St
 San Bernardino CA 92404
Length: 3 Year(s); **Total Positions:** 53 (GY1: 16)
 SUBSPECIALTY: TRN
Program ID# 1200511057

SAN DIEGO

University Hospital, U C Medical Center Program *
 U C S D Medical Center
Program Director:
 William A Norcross, MD
 University Hospital
 225 Dickinson St
 San Diego CA 92103
Length: 3 Year(s); **Total Positions:** 18 (GY1: 6)
Program ID# 1200521058

SAN FRANCISCO

San Francisco General Hospital Medical Center/ University of California Program *
 San Francisco General Hospital Medical Center
Program Director:
 Peter S Sommers, MD
 San Francisco General Hospital, Bldg 80, Ward 83
 1001 Potero Ave
 San Francisco CA 94110
Length: 3 Year(s); **Total Positions:** 38 (GY1: 11)
Program ID# 1200511059

SAN JOSE

San Jose Medical Center Program
 San Jose Medical Center
Program Director:
 Robert M Norman, MD
 San Jose Medical Center
 25 N 14th Street, Suite 1060
 San Jose CA 95112
Length: 3 Year(s); **Total Positions:** 18 (GY1: 6)
Program ID# 1200522061

SANTA MONICA

Santa Monica Hospital Medical Center Program
 Santa Monica Hospital Medical Center
Program Director:
 Charles E Payton, M.D.
 Eugene A Felmar, M.D.
 Santa Monica Hospital Medical Center
 Les Kelley Health Center
 Santa Monica CA 90404
Length: 3 Year(s); **Total Positions:** 24 (GY1: 8)
Program ID# 1200511064

SANTA ROSA

University of California (San Francisco) Program B *
 Community Hospital
Program Director:
 Franklyn D Dornfest, MD
 Community Hospital
 3325 Chanate Rd.
 Santa Rosa CA 95406
Length: 3 Year(s); **Total Positions:** 28 (GY1: 9)
Program ID# 1200511065

STOCKTON

San Joaquin General Hospital Program
 San Joaquin General Hospital
Program Director:
 Bruce S Nickols, MD
 San Joaquin General Hospital
 P.O. Box 1020
 Stockton CA 95201
Length: 3 Year(s); **Total Positions:** 18 (GY1: 6)
 SUBSPECIALTY: TRN
Program ID# 1200531066

TORRANCE

Los Angeles County-Harbor-U C L A Medical Center Program *
 Los Angeles County-Harbor-U C L A Medical Center
Program Director:
 Richard W Nixon, MD
 Harbor-U C L A Family Health Center
 1001 W Carson St, Suite 'E'
 Torrance CA 90502
Length: 3 Year(s); **Total Positions:** 0 (GY1: 0)
Program ID# 1200521478

TRAVIS A F B

David Grant U S A F Medical Center Program
 David Grant U S A F Medical Center
Program Director:
 Col Terry H Goff, MD
 David Grant U S A F Medical Center, Dept Family Practice
 Travis A F B CA 94535
Length: 3 Year(s); **Total Positions:** 27 (GY1: 9)
Program ID# 1200511001

VENTURA

Ventura County Medical Center Program
 Ventura County Medical Center
Program Director:
 Lanyard K Dial, MD
 Ventura County Medical Center, Dept of Family Practice
 3291 Loma Vista Road
 Ventura CA 93003
Length: 3 Year(s); **Total Positions:** 36 (GY1: 12)
Program ID# 1200511068

CALIFORNIA — cont'd

WHITTIER

University of Southern California Program
 Presbyterian Intercommunity Hospital
 Los Angeles County-U S C Medical Center
Program Director:
 Theodore W Zwemer, MD
 William H Stimmler, M.D
 Presbyterian Intercommunity Hospital
 Usc-Pih Family Practice Residency
 Whittier CA 90602
Length: 3 Year(s); **Total Positions:** 18 (GY1: 6)
Program ID# 1200521352

COLORADO

DENVER

St Anthony Hospital System Program
 Mercy Medical Center
Program Director:
 Richard Streiffer, MD
 Mercy Medical Center Family Practice Program
 1650 Fillmore St
 Denver CO 80206
Length: 3 Year(s); **Total Positions:** 25 (GY1: 8)
Program ID# 1200712069

St Joseph Hospital Program

St Joseph Hospital
Program Director:
 Martin Kiernan, MD
 Christopher P Shearer, M.D
 St. Joseph Hospital, Dept. of Family Practice
 1201 E. 17th Ave., Suite 200
 Denver CO 80218
Length: 3 Year(s); **Total Positions:** 12 (GY1: 4)
Program ID# 1200712070

University of Colorado Program A

University of Colorado Health Sciences Center
 Denver General Hospital
 Rose Medical Center
Program Director:
 Wilson D Pace, MD
 Univ of Colorado School of Medicine, Dept of Family
 Medicine
 1180 Clermont St
 Denver CO 80220
Length: 3 Year(s); **Total Positions:** 24 (GY1: 8)
Program ID# 1200721071

FORT COLLINS

University of Colorado Program B
 Poudre Valley Hospital
Program Director:
 Austin G Bailey, MD
 Fort Collins Family Medicine Center
 1500 South Lemay
 Fort Collins CO 80524
Length: 3 Year(s); **Total Positions:** 12 (GY1: 4)
Program ID# 1200731072

GRAND JUNCTION

University of Colorado Program C
 St Mary's Hospital and Medical Center
Program Director:
 Daniel Dill, MD
 St Mary's Family Practice Center
 2333 N Sixth St
 Grand Junction CO 81501
Length: 3 Year(s); **Total Positions:** 12 (GY1: 4)
Program ID# 1200731073

GREELEY

North Colorado Medical Center Program
 North Colorado Medical Center
Program Director:
 Joe R Ferguson, MD
 Family Practice Residency Program
 1650 16th St
 Greeley CO 80631
Length: 3 Year(s); **Total Positions:** 18 (GY1: 6)
Program ID# 1200711074

PUEBLO

Southern Colorado Family Medicine Program
 St Mary-Corwin Hospital Regional Medical and Health
 Center
Program Director:
 David D Smith, MD
 Southern Colorado Family Medicine
 1008 Minnequa Ave
 Pueblo CO 81004
Length: 3 Year(s); **Total Positions:** 18 (GY1: 6)
Program ID# 1200721075

CONNECTICUT

HARTFORD

University of Connecticut Program
 St Francis Hospital and Medical Center
Program Director:
 William L Miller, MD
 Asylum Hill Family Practice Center
 123 Sigourney St
 Hartford CT 06105
Length: 3 Year(s); **Total Positions:** 18 (GY1: 6)
Program ID# 1200821076

MIDDLETOWN

Middlesex Memorial Hospital Program
 Middlesex Memorial Hospital
Program Director:
 Dewees H Brown, MD
 Middlesex Memorial Hospital, Family Practice Group
 90 S. Main Street
 Middletown CT 06457
Length: 3 Year(s); **Total Positions:** 21 (GY1: 7)
Program ID# 1200821077

STAMFORD

St Joseph Medical Center Program
 St Joseph Medical Center
Program Director:
 Michael L Adler, MD
 Joseph V Connelly, MD
 St. Joseph Medical Center
 128 Strawberry Hill Avenue
 Stamford CT 06904
Length: 3 Year(s); **Total Positions:** 12 (GY1: 4)
Program ID# 1200811078

DELAWARE

WILMINGTON

Temple University Program B
 St Francis Hospital
Program Director:
 Kent A Sallee, MD
 St Francis Hospital, Family Practice Center
 7th and Clayton Sts
 Wilmington DE 19805
Length: 3 Year(s); **Total Positions:** 15 (GY1: 5)
Program ID# 1200921415

The Medical Center of Delaware Program

The Medical Center of Delaware
Program Director:
 Dene T Walters, MD
 Henri F Wendel, MD
 Department of Family Medicine
 Medical Center of Delaware
 Wilmington DE 19899
Length: 3 Year(s); **Total Positions:** 24 (GY1: 8)
Program ID# 1200911079

D. C.

ANDREWS AFB

Malcolm Grow U S A F Medical Center Program
 Malcolm Grow U S A F Medical Center
Program Director:
 David 2 Richmond, MD
 Malcolm Grow U S A F Medical Center
 Andrews Air Force Base
 Washington DC 20331
Length: 3 Year(s); **Total Positions:** 27 (GY1: 9)
Program ID# 1201021002

WASHINGTON

Georgetown University/Providence Hospital Program *
 Providence Hospital
Program Director:
 David Lanier, MD
 Family Medicine Center
 3001 Bladensburg Rd, N E
 Washington DC 20018
Length: 3 Year(s); **Total Positions:** 18 (GY1: 6)
Program ID# 1201021080

Howard University Program *

Howard University Hospital
Program Director:
 Henry W Williams, MD
 Howard University Hospital
 2041 Georgia Ave, N W, Suite 2107
 Washington DC 20060
Length: 3 Year(s); **Total Positions:** 28 (GY1: 8)
Program ID# 1201021081

FLORIDA

DAYTONA BEACH

Halifax Medical Center Program
 Halifax Medical Center
Program Director:
 William G Tomson, MD
 Family Practice Center
 Halifax Medical Center
 Daytona Beach FL 32115
Length: 3 Year(s); **Total Positions:** 18 (GY1: 6)
Program ID# 1201111083

EGLIN AFB

Air Force Systems Command Regional Hospital Program *
 Air Force Systems Command Regional Hospital
Program Director:
 Col Kenneth F Wainner, MD
 U S A F Regional Hospital
 Dept of Family Practice
 Elgin AFB FL 32542
Length: 3 Year(s); **Total Positions:** 18 (GY1: 6)
Program ID# 1201112003

GAINESVILLE

University of Florida Program
 Alachua General Hospital
 Shands Hospital At the University of Florida
Program Director:
 R Whitney Curry, Jr, MD
 Family Practice Residency Program
 625 S W 4th Ave
 Gainesville FL 32601
Length: 3 Year(s); **Total Positions:** 20 (GY1: 6)
Program ID# 1201121084

JACKSONVILLE

Naval Hospital (Jacksonville) Program
 Naval Hospital (Jacksonville)
Program Director:
 Capt Vincent H Ober, Jr, MD
 David A Brice, MC,
 Dept of Family Practice
 Naval Hospital
 Jacksonville, FL 32214
Length: 3 Year(s); **Total Positions:** 39 (GY1: 13)
Program ID# 1201121015

FLORIDA — cont'd

JACKSONVILLE — cont'd

St Vincent's Medical Center Program
St Vincent's Medical Center
Program Director:
Merrill A Anderson, MD
Dept of Family Practice
2708 St Johns Ave
Jacksonville FL 32205
Length: 3 Year(s); **Total Positions:** 24 (GY1: 8)
Program ID# 1201111085

University of Florida Health Science Center/Jacksonville Program
University Hospital (U F H S C J)
Program Director:
Andrew J Kane, MD
George R Wilson, MD
University of Florida- Jacksonville
Dept of Ch/Fm
Jacksonville FL 32208
Length: 3 Year(s); **Total Positions:** 24 (GY1: 8)
Program ID# 1201121456

MIAMI

University of Miami-Jackson Memorial Medical Center Program
University of Miami-Jackson Memorial Medical Center
Program Director:
Lynn P Carmichael, MD
Michel Dodard, MD
Jackson Memorial Hospital
1611 N.W. 12th Avenue
Miami FL 33136
Length: 3 Year(s); **Total Positions:** 39 (GY1: 13)
Program ID# 1201121087

ORLANDO

Florida Hospital Program *
Florida Hospital
Program Director:
Richard L Milholm, MD
Florida Hospital
2501 N Orange Ave, #235
Winter Park FL 32804
Length: 3 Year(s); **Total Positions:** 36 (GY1: 12)
Program ID# 1201111088

PENSACOLA

Naval Hospital (Pensacola) Program
Naval Hospital (Pensacola)
Program Director:
Capt James S Ward, MD
Dept of Family Practice
Naval Hospital
Pensacola FL 32512
Length: 3 Year(s); **Total Positions:** 30 (GY1: 12)
Program ID# 1201112016

ST PETERSBURG

Bayfront Medical Center Program
Bayfront Medical Center
Program Director:
H. James Brownlee, Jr, MD
John W Carnes, PHD
Bayfront Medical Center 500 7th St So
St Petersburg FL 33701
Length: 3 Year(s); **Total Positions:** 22 (GY1: 8)
Program ID# 1201111090

TALLAHASSEE

Tallahassee Family Practice Program
Tallahassee Memorial Regional Medical Center
Program Director:
Michael K Magill, MD
Family Practice Residency Program
1301 Hodges Dr
Tallahassee FL 32308
Length: 3 Year(s); **Total Positions:** 28 (GY1: 10)
Program ID# 1201111086

GEORGIA

ATLANTA

Morehouse School of Medicine Program *
Southwest Hospital and Medical Center
Program Director:
James H Carter, Jr, MD
Southwest Professional Bldg
505 Fairburn Rd, S W
Atlanta GA 30331
Length: 3 Year(s); **Total Positions:** 15 (GY1: 5)
Program ID# 1201221439

AUGUSTA

Medical College of Georgia Program
Medical College of Georgia Hospital and Clinics
Program Director:
Paul D Forney, MD
Medical College of Georgia, Department of Family
Medicine
St Sabastian Way and R A Dent Blvd
Augusta GA 30912
Length: 3 Year(s); **Total Positions:** 24 (GY1: 8)
Program ID# 1201221091

COLUMBUS

The Medical Center, Inc Program
The Medical Center, Inc
Program Director:
Howard G Vigrass, MD
The Medical Center
Family Practice Residency Program
Columbus GA 31994
Length: 3 Year(s); **Total Positions:** 36 (GY1: 12)
Program ID# 1201211092

FORT BENNING

Martin Army Community Hospital Program *
Martin Army Community Hospital
Program Director:
John P Fogarty, MD
Martin Army Community Hospital, Dept of Family
Medicine
Attn: H S X B-J-R T
Fort Benning GA 31905
Length: 3 Year(s); **Total Positions:** 27 (GY1: 9)
Program ID# 1201211008

FORT GORDON

Dwight David Eisenhower Army Medical Center Program
Dwight David Eisenhower Army Medical Center
Program Director:
Col Kenneth L Farmer, Jr, MD
Dwight David Eisenhower Army Medical Center
Dept of Family Practice
Fort Gordon GA 30905
Length: 3 Year(s); **Total Positions:** 30 (GY1: 10)
Program ID# 1201221009

MACON

Mercer University School of Medicine Program
Medical Center of Central Georgia
Program Director:
Robert L Buckley, MD
Department of Family Medicine
784 Spring Street
Macon GA 31201
Length: 3 Year(s); **Total Positions:** 24 (GY1: 8)
Program ID# 1201212093

ROME

Floyd Medical Center Program
Floyd Medical Center
Program Director:
Dee B Russell, MD
Floyd Medical Center
7 Professional Court
Rome GA 30161
Length: 3 Year(s); **Total Positions:** 23 (GY1: 8)
Program ID# 1201231094

SAVANNAH

Memorial Medical Center Program
Memorial Medical Center
Program Director:
Keith E Ellis, M.D
Memorial Medical Center, Inc.
P.O. Box 23089
Savannah GA 31403
Length: 3 Year(s); **Total Positions:** 12 (GY1: 4)
Program ID# 1201211095

IDAHO

BOISE

Family Practice Program of Idaho
St Alphonsus Regional Medical Center
St Luke's Regional Medical Center
Program Director:
James R Blackman, MD
Family Practice Medical Center
777 N Raymond
Boise ID 83704
Length: 3 Year(s); **Total Positions:** 18 (GY1: 6)
Program ID# 1201511097

ILLINOIS

BELLEVILLE

Southern Illinois University Program E
St Elizabeth's Hospital
Memorial Hospital
Program Director:
Gerald D Suchomski, MD
Belleville Family Practice Center
300 W Lincoln St
Belleville IL 62220
Length: 3 Year(s); **Total Positions:** 14 (GY1: 0)
Program ID# 1201621427

BERWYN

Mac Neal Memorial Hospital Program
Mac Neal Memorial Hospital
Program Director:
James J Mc Coy, MD
Family Practice Center, Mac Neal Hospital
3231 South Euclid Avenue
Berwyn IL 60402
Length: 3 Year(s); **Total Positions:** 0 (GY1: 0)
Program ID# 1201611098

CARBONDALE

Southern Illinois University Program B *
Memorial Hospital of Carbondale
Program Director:
Penny K Tippy, MD
Memorial Hospital of Carbondale
404 W Main St
Carbondale IL 62901
Length: 3 Year(s); **Total Positions:** 12 (GY1: 4)
Program ID# 1201611099

CHICAGO

Cook County Hospital Program
Cook County Hospital
Program Director:
Mona Bomgaars, MD
Dept of Family Practice
621 S Winchester
Chicago IL 60612
Length: 3 Year(s); **Total Positions:** 41 (GY1: 14)
SUBSPECIALTY: TRN
Program ID# 1201611100

Jackson Park Hospital Program

Jackson Park Hospital
Program Director:
Philip K Wong, M.D
Jackson Park Hospital and Medical Center
7531 S. Stony Island Ave.
Chicago IL 60649
Length: 3 Year(s); **Total Positions:** 12 (GY1: 4)
SUBSPECIALTY: TRN
Program ID# 1201612363

ILLINOIS — cont'd

CHICAGO — cont'd

Northwestern University/Saint Joseph Hospital And Health Care Center Program

Saint Joseph Hospital and Health Care Center

Program Director:

Roger A Nosal, Md,Ph.D,CHA

Saint Joseph Hospital and Health Care Center

2900 N Lake Shore Dr

Chicago IL 60657

Length: 3 Year(s); **Total Positions:** 18 (GY1: 0)**Program ID# 1201611103****Resurrection Hospital Program**

Resurrection Hospital

Program Director:

Thomas C Tomasik,MD

Robert T Swastek,MD

Family Practice Center

7447 W. Talcott Ave.

Chicago IL 60631

Length: 3 Year(s); **Total Positions:** 17 (GY1: 5)**Program ID# 1201611102****Rush-Presbyterian-St Luke's/Christ Hospital Program**

Rush-Presbyterian-St Luke's Medical Center

Christ Hospital and Medical Center

Program Director:

Erich E Brueschke,MD

4400 W. 95th Street

Oak Lawn IL 60453

Length: 3 Year(s); **Total Positions:** 27 (GY1: 9)**Program ID# 1201621364****St Elizabeth's Hospital Program**

St Elizabeth's Hospital

Program Director:

Martin Gonzalez,MD

Family Practice Center

1431 N Western Ave

Chicago IL 60622

Length: 3 Year(s); **Total Positions:** 20 (GY1: 4)**Program ID# 1201621428****St Mary of Nazareth Hospital Center Program**

St Mary of Nazareth Hospital Center

Program Director:

Bruce C Becker, II,MD

St Mary of Nazareth Hospital Center

2233 W Division St

Chicago IL 60622

Length: 3 Year(s); **Total Positions:** 24 (GY1: 0)**Program ID# 1201611104****Swedish Covenant Hospital Program**

Swedish Covenant Hospital

Program Director:

Walten I Baba, Md,PHD

Michael J Plunkett,M.D

5145 North California Avenue

Chicago IL 60625

Length: 3 Year(s); **Total Positions:** 15 (GY1: 5)**Program ID# 1201631106****University of Illinois Program**

Ravenswood Hospital Medical Center

Program Director:

Lloyd Callaway, Jr,MD

Ravenswood Hospital Medical Center, Dept of Family

Practice

4550 N Winchester

Chicago IL 60640

Length: 3 Year(s); **Total Positions:** 12 (GY1: 4)**Program ID# 1201621467**

DECATUR

Southern Illinois University Program D

St Mary's Hospital

Decatur Memorial Hospital

Program Director:

Jessie A Junker, M.D.,DIR

Siu/Decatur Family Practice Residency Program

1314 North Main Street

Decatur IL 62526

Length: 3 Year(s); **Total Positions:** 12 (GY1: 4)**Program ID# 1201621354**

HINSDALE

Hinsdale Hospital Program

Hinsdale Hospital

Program Director:

Edwin E Nebblett,MD,

Hinsdale Hospital

135 N Oak St

Hinsdale IL 60521

Length: 3 Year(s); **Total Positions:** 27 (GY1: 9)**Program ID# 1201621109**

LA GRANGE

La Grange Memorial Hospital Program *

La Grange Memorial Hospital

Program Director:

William J Nelson,MD

Dept of Family Medicine

1323 Community Memorial Dr

La Grange IL 60525

Length: 3 Year(s); **Total Positions:** 16 (GY1: 5)**Program ID# 1201611110**

OAK PARK

West Suburban Hospital Medical Center Program

West Suburban Hospital Medical Center

Program Director:

A L Burdick,MD

West Suburban Family Practice Residency Program

1000 W Lake St

Oak Park IL 60301

Length: 3 Year(s); **Total Positions:** 18 (GY1: 6)**Program ID# 1201631112**

PARK RIDGE

Lutheran General Hospital Program

Lutheran General Hospital

Program Director:

Ronald A Ferguson,MD

Lutheran General Hospital

1775 Dempster Street

Park Ridge IL 60068

Length: 3 Year(s); **Total Positions:** 24 (GY1: 8)**Program ID# 1201611107**

PEORIA

University of Illinois College of Medicine At Peoria Program A

Methodist Medical Center of Illinois

Program Director:

Fred Z White,MD

John J Coon,M.D

Methodist Medical Center of Il

-120 NE Glen Oak, Suite 100

Peoria IL 61603

Length: 3 Year(s); **Total Positions:** 24 (GY1: 8)**Program ID# 1201611113****University of Illinois College of Medicine At Peoria Program B**

Saint Francis Medical Center

Program Director:

Michael Murphy,MD

Saint Francis Medical Center

624 N E Glen Oak Ave

Peoria IL 61637

Length: 3 Year(s); **Total Positions:** 15 (GY1: 5)**Program ID# 1201611114**

QUINCY

Southern Illinois University Program C

St Mary Hospital

Blessing Hospital

Program Director:

Terry G Arnold,MD

Quincy Family Practice Center

1246 Broadway

Quincy IL 62301

Length: 3 Year(s); **Total Positions:** 12 (GY1: 4)**Program ID# 1201621365**

ROCKFORD

University of Illinois College of Medicine At Rockford Program

Rockford Memorial Hospital

St Anthony Medical Center

Swedish American Hospital

Program Director:

Gerald E Boyd, M.D.,DIR

Department of Family and Community Medicine

Uic College of Medicine At Rockford

Rockford IL 61107

Length: 3 Year(s); **Total Positions:** 27 (GY1: 9)**Program ID# 1201631115**

SCOTT A F B

U S A F Medical Center (Scott) Program

U S A F Medical Center (Scott)

Program Director:

Lt Col Thomas O Weber,MD

MajOr Robert H Gibbs,DEP

Usaf Medical Center Scott/Sgth

Scott Afbil 62225

Length: 3 Year(s); **Total Positions:** 21 (GY1: 7)**Program ID# 1201621004**

SPRINGFIELD

Southern Illinois University Program A

St John's Hospital

Memorial Medical Center

Program Director:

Michael L Brewer,MD

Southern Illinois University School of Medicine

P O Box 19230

Springfield IL 62794

Length: 3 Year(s); **Total Positions:** 18 (GY1: 6)**Program ID# 1201621117**

INDIANA

BEECH GROVE

St Francis Hospital Center Program

St Francis Hospital Center

Program Director:

Richard Feldman,MD

Family Practice Center

1500 Albany St, Suite 807

Beech Grove IN 46107

Length: 3 Year(s); **Total Positions:** 18 (GY1: 6)**Program ID# 1201711125**

EVANSVILLE

Deaconess Hospital Program

Deaconess Hospital

Program Director:

Wallace M Adye,MD

Teresa Beckman,MD

350 W. Columbia St., Suite 10

Evansville IN 47710

Length: 3 Year(s); **Total Positions:** 12 (GY1: 4)**Program ID# 1201721119****St Mary's Medical Center Program**

St Mary's Medical Center

Program Director:

Raymond W Nicholson, Jr.,,MD

St. Mary's Medical Center

3700 Washington Avenue

Evansville, IN 47750

Length: 3 Year(s); **Total Positions:** 16 (GY1: 6)**Program ID# 1201721120**

INDIANA — cont'd

FORT WAYNE**Fort Wayne Medical Education Program**

Lutheran Hospital of Fort Wayne
Parkview Memorial Hospital
St Joseph Medical Center

Program Director:

Jerry L. Stucky, MD
Parklake Professional Center
2448 Lake Avenue
Fort Wayne IN 46805

Length: 3 Year(s); **Total Positions:** 30 (GY1: 10)

SUBSPECIALTY: TRN

Program ID# 1201721121

INDIANAPOLIS**Community Hospitals of Indiana Program**

Community Hospitals of Indiana

Program Director:

Edward L. Langston, MD
Community Hospitals of Indianapolis
5502 E 16th St Suite A10
Indianapolis IN 46218

Length: 3 Year(s); **Total Positions:** 18 (GY1: 6)

Program ID# 1201711123

Indiana University Medical Center Program

Indiana University Hospitals
Richard L. Roudebush Veterans Administration Medical
Center

William N. Wishard Memorial Hospital

Program Director:

Betty Routledge, MD
Family Practice, Long Hospital
536 Barnhill Dr
Indianapolis IN 46202

Length: 3 Year(s); **Total Positions:** 1 (GY1: 0)

SUBSPECIALTY: TRN

Program ID# 1201721124

Methodist Hospital of Indiana Program

Methodist Hospital of Indiana

Program Director:

Alvin J. Haley, MD
Catherine J. Connelly, ED.
Family Practice Residency Program
1633 N. Capitol Avenue
Indianapolis IN 46202

Length: 3 Year(s); **Total Positions:** 24 (GY1: 8)

Program ID# 1201711126

St Vincent Family Practice Program *

St Vincent Hospital and Health Care Center

Program Director:

John R. Dugan, MD
St Vincent Family Practice Program
8402 Harcourt Rd, #501
Indianapolis IN 46260

Length: 3 Year(s); **Total Positions:** 18 (GY1: 6)

Program ID# 1201711127

MUNCIE**Ball Memorial Hospital Program ***

Ball Memorial Hospital

Program Director:

Warren L. Bergwall, MD
Ball Memorial Hospital, Dept of Family Practice
2300 W Gilbert St
Muncie IN 47303

Length: 3 Year(s); **Total Positions:** 18 (GY1: 6)

SUBSPECIALTY: TRN

Program ID# 1201711128

SOUTH BEND**Memorial Hospital of South Bend Program**

Memorial Hospital of South Bend

Program Director:

Robert E. Fenstermacher, MD
William D. Carter, M.D.
809 N. Michigan Street
South Bend IN 46601

Length: 3 Year(s); **Total Positions:** 18 (GY1: 6)

Program ID# 1201711129

St Joseph's Medical Center of South Bend Program

St Joseph's Medical Center of South Bend

Program Director:

Theodore R. Neumann, MD
St Joseph's Medical Center of South Bend
811 E. Madison St, Box 1935
South Bend IN 46634

Length: 3 Year(s); **Total Positions:** 18 (GY1: 6)

Program ID# 1201711130

TERRE HAUTE**Union Hospital Program**

Union Hospital

Program Director:

James R. Buechler, MD
Dept of Family Medicine
1513 N 6 1/2 St
Terre Haute IN 47807

Length: 3 Year(s); **Total Positions:** 13 (GY1: 4)

Program ID# 1201711131

IOWA**CEDAR RAPIDS****Cedar Rapids Family Practice Program**

Mercy Hospital
St Luke's Methodist Hospital

Program Director:

Curtis L. Reynolds, 3rd, MD
Cedar Rapids Medical Education Program
1026 A Avenue, N E
Cedar Rapids IA 52402

Length: 3 Year(s); **Total Positions:** 25 (GY1: 9)

Program ID# 1201822132

DAVENPORT**Mercy/St Luke's Hospitals Program**

Mercy Hospital
St Luke's Hospital

Program Director:

Stephen B. Sidwell, MD
Family Medical Center
516 W 35th St
Davenport IA 52806

Length: 3 Year(s); **Total Positions:** 18 (GY1: 0)

Program ID# 1201821133

DES MOINES**Broadlawns Medical Center Program**

Broadlawns Medical Center

Program Director:

James D. Kimball, MD
Beaty D. Larry, MD
Broadlawns Medical Center
18th and Hickman Road
Des Moines IA 50314

Length: 3 Year(s); **Total Positions:** 30 (GY1: 10)

Program ID# 1201811134

Iowa Lutheran Hospital Program *

Iowa Lutheran Hospital

Program Director:

Gerald Loos, MD
Dept of Family Practice
840 E University
Des Moines IA 50316

Length: 3 Year(s); **Total Positions:** 18 (GY1: 6)

Program ID# 1201831135

IOWA CITY**University of Iowa Hospitals and Clinics Program**

University of Iowa Hospitals and Clinics
Mercy Hospital

Program Director:

Elizabeth A. Burns, MD
Charles E. Driscoll, MD
University of Iowa Hospitals and Clinics
Dept of Family Practice
Iowa City IA 52242

Length: 3 Year(s); **Total Positions:** 24 (GY1: 8)

Program ID# 1201811136

MASON CITY**St Joseph Mercy Hospital Program**

St Joseph Mercy Hospital

Program Director:

Jay D. Mixdorf, MD
Thomas W. Miller, MD
101 South Taylor
Mason City IA 50401

Length: 3 Year(s); **Total Positions:** 15 (GY1: 5)

Program ID# 1201821373

SIoux CITY**Siouxland Medical Education Foundation Program**

St Luke's Regional Medical Center
Marian Health Center

Program Director:

Gerald J. Mc Gowan, MD
Siouxland Medical Education Foundation
2417 Pierce St
Sioux City IA 51104

Length: 3 Year(s); **Total Positions:** 18 (GY1: 6)

Program ID# 1201821137

WATERLOO**Northeast Iowa Medical Education Foundation Program**

Covenant Medical Center-Kimball
Allen Memorial Hospital
Covenant Medical Center-West Ninth

Program Director:

Robert L. Friedman, MD
Northeast Iowa Medical Education Foundation,
Incorporated
441 E. San Marnan Drive
Waterloo IA 50702

Length: 3 Year(s); **Total Positions:** 8 (GY1: 6)

Program ID# 1201821138

KANSAS**KANSAS CITY****University of Kansas Medical Center Program**

University of Kansas Medical Center
Bethany Medical Center

Program Director:

Michael O'Dell, MD
University of Kansas Medical Center, Dept of Family
Practice
39th and Rainbow Blvd
Kansas City KS 66103

Length: 3 Year(s); **Total Positions:** 37 (GY1: 12)

Program ID# 1201911139

SALINA**Smoky Hill Family Practice Program**

Asbury-Salina Regional Medical Center
St John's Hospital

Program Director:

Rick Kellerman, MD
Smoky Hill Family Practice Center
130 West Claflin P.O. Box 1757
Salina KS 67402

Length: 3 Year(s); **Total Positions:** 12 (GY1: 4)

Program ID# 1201921366

KANSAS — cont'd

WICHITA

St Francis Regional Medical Center Program
St Francis Regional Medical Center

Program Director:

Richard H Leu, MD
Family Practice Center
925 N Emporia
Wichita KS 67214

Length: 3 Year(s); **Total Positions:** 24 (GY1: 0)

Program ID# 1201911140

University of Kansas (Wichita) Program

St Joseph Medical Center

Program Director:

Ernie J Chaney, MD
Jerome G Streit, MD
1131 South Clifton
Wichita KS 67218

Length: 3 Year(s); **Total Positions:** 24 (GY1: 0)

Program ID# 1201911141

University of Kansas (Wichita)/Wesley Medical Center Program

Hca Wesley Medical Center

Program Director:

Thomas P Houston, MD
Family Practice Center
3243 E Murdock, Suite 303
Wichita KS 67208

Length: 3 Year(s); **Total Positions:** 18 (GY1: 6)

Program ID# 1201911142

KENTUCKY

EDGEWOOD

St Elizabeth Medical Center Program

St Elizabeth Medical Center

Program Director:

Forrest W Calico, MD
St Elizabeth Family Practice Center
900 Medical Village Drive
Edgewood KY 41017

Length: 3 Year(s); **Total Positions:** 24 (GY1: 8)

Program ID# 1202011143

LEXINGTON

University of Kentucky Medical Center Program

University Hospital-Albert B Chandler Medical Center
Central Baptist Hospital

Program Director:

E C Seeley, M.D., DIR
Gary L Levine, MD
820 S. Limestone Street
Medical Plaza
Lexington KY 40536

Length: 3 Year(s); **Total Positions:** 21 (GY1: 6)

Program ID# 1202021144

LOUISVILLE

University of Louisville Program

Humana Hospital-University of Louisville
St Anthony Medical Center

Program Director:

Richard D Blondell, MD
Robert Z Wojda, MD
University of Louisville School of Medicine
Department of Family Practice
Louisville KY 40292

Length: 3 Year(s); **Total Positions:** 9 (GY1: 0)

Program ID# 1202021145

MADISONVILLE

Trover Clinic Foundation Program

Regional Medical Center of Hopkins County

Program Director:

Robert B Cloar, MD
Trover Clinic Foundation
Clinic Drive
Madisonville KY 42431

Length: 3 Year(s); **Total Positions:** 24 (GY1: 8)

Program ID# 1202031146

LOUISIANA

BATON ROUGE

Louisiana State University Program B

Earl K Long Memorial Hospital

Program Director:

John Howe, MD
Earl K Long Memorial Hospital
5825 Airline Highway
Baton Rouge LA 70805

Length: 3 Year(s); **Total Positions:** 24 (GY1: 8)

Program ID# 1202121400

LAKE CHARLES

Louisiana State University Program D

Dr Walter Olin Moss Regional Hospital

Program Director:

Harlie Bearden, MD
Eli Sorkow, MD
Dr Walter Olin Moss Regional Hospital
1000 Walters St
Lake Charles LA 70605

Length: 3 Year(s); **Total Positions:** 21 (GY1: 7)

Program ID# 1202111149

MONROE

Louisiana State University (Shreveport) Program B

E A Conway Memorial Hospital

Program Director:

Scott A Freeland, MD
Donald N Givier, Jr., MD
E. A. Conway Memorial Hospital
Box 1881
Monroe LS 71202

Length: 3 Year(s); **Total Positions:** 24 (GY1: 8)

Program ID# 1202121440

SHREVEPORT

Louisiana State University (Shreveport) Program A

Louisiana State University Hospital
Schumpert Medical Center

Program Director:

Michael B Harper, MD
Louisiana State University Medical Center
P O Box 33932
Shreveport LA 71130

Length: 3 Year(s); **Total Positions:** 13 (GY1: 3)

Program ID# 1202121150

MAINE

AUGUSTA

Maine/Dartmouth Family Practice Program

Kennebec Valley Medical Center
Mid-Maine Medical Center

Program Director:

Daniel K Onion, MD
Maine-Dartmouth Family Practice Residency Program
12 E Chestnut St
Augusta ME 04330

Length: 3 Year(s); **Total Positions:** 18 (GY1: 6)

Program ID# 1202222151

BANGOR

Eastern Maine Medical Center Program

Eastern Maine Medical Center

Program Director:

James A Raczek, MD
Eastern Maine Medical Center
489 State Street
Bangor ME 04401

Length: 3 Year(s); **Total Positions:** 24 (GY1: 0)

Program ID# 1202212152

LEWISTON

Central Maine Medical Center Program

Central Maine Medical Center

Program Director:

Walter R Peterlein, MD
Central Maine Medical Center
76 High St
Lewiston ME 04240

Length: 3 Year(s); **Total Positions:** 12 (GY1: 4)

Program ID# 1202211153

PORTLAND

Maine Medical Center/Mercy Hospital Program

Maine Medical Center
Mercy Hospital

Program Director:

John L Randall, MD
Charles M Bellisle, MD
Family Practice Center
103 India Street
Portland ME 04101

Length: 3 Year(s); **Total Positions:** 12 (GY1: 4)

Program ID# 1202231154

MARYLAND

BALTIMORE

Franklin Square Hospital Center Program

Franklin Square Hospital Center

Program Director:

William D Hakkarinen, MD
Franklin Square Hospital
Department of Family Practice
Baltimore MD 21237

Length: 3 Year(s); **Total Positions:** 24 (GY1: 8)

Program ID# 1202312155

University of Maryland Program

University of Maryland Medical System
Union Memorial Hospital

Program Director:

C Earl Hill, MD
Univ of Maryland Family Health Center
120 S Greene St
Baltimore MD 21201

Length: 3 Year(s); **Total Positions:** 39 (GY1: 13)

Program ID# 1202321156

CHEVERLY

Prince George's Hospital Center Program *

Prince George's Hospital Center

Program Director:

Samuel W Alleyne, MD
Prince George's Hospital Center
Family Health Center
Cheverly MD 20785

Length: 3 Year(s); **Total Positions:** 12 (GY1: 4)

Program ID# 1202331157

MASSACHUSETTS

FITCHBURG

University of Massachusetts Coordinated Program
(Fitchburg)

Burbank Hospital
Program Director:
 Joseph DiFranza, MD
 Peter McConarty, MD
 Department of Family Practice
 47 Ashby State Road
 Fitchburg MA 01420

Length: 3 Year(s); Total Positions: 12 (GY1: 4)
 Program ID# 1202431159

WORCESTER

University of Massachusetts Coordinated Program
(Worcester)

University of Massachusetts Hospital
 Saint Vincent Hospital
 Worcester Hahnemann Hospital

Program Director:
 James S Pease, MD
 Robert Baldor, MD
 Department of Family and Community Medicine
 UMass Medical Center
 Worcester MA 01655

Length: 3 Year(s); Total Positions: 36 (GY1: 12)
 Program ID# 1202421160

MICHIGAN

ANN ARBOR

University of Michigan Medical Center Program

University of Michigan Hospitals
 Chelsea Community Hospital
 St Joseph Mercy Hosp (Div of C Mc Auley Health
 Center)

Program Director:
 Thomas L Schwenk, MD
 John M O'Brien, MD
 775 South Main
 Chelsea MI 48118

Length: 3 Year(s); Total Positions: 18 (GY1: 6)
 Program ID# 1202521425

DEARBORN

Oakwood Hospital Program

Oakwood Hospital
Program Director:
 John M Battle, MD
 Christopher J Pabian, MD
 Oakwood Hospital
 18101 Oakwood Blvd, P O Box 2500
 Dearborn MI 48123

Length: 3 Year(s); Total Positions: 18 (GY1: 6)
 Program ID# 1202521161

DETROIT

Henry Ford Hospital Program

Henry Ford Hospital
 Cottage Hosp
Program Director:
 Walter Woodhouse, MD
 Henry Ford Hospital-St Clair Shores
 24725 E Jefferson
 St Clair Shores MI 48080

Length: 3 Year(s); Total Positions: 11 (GY1: 0)
 Program ID# 1202521484

St John Hospital Program

St John Hospital
Program Director:
 Christine Anderson, MD
 St John Hospital Family Medical Center
 24911 Little Mack Avenue
 St. Clair Shores MI 48080

Length: 3 Year(s); Total Positions: 12 (GY1: 4)
 Program ID# 1202511163

Wayne State University/Harper-Grace Hospitals
 Program

Harper-Grace Hospitals-Grace Division
Program Director:
 John J Dallman, MD
 Dir, Residency Training Family Practice
 505 S Woodward
 Royal Oak MI 48067

Length: 3 Year(s); Total Positions: 24 (GY1: 8)
 Program ID# 1202521164

FLINT

St Joseph Hospital Program

St Joseph Hospital
Program Director:
 Lewis E Simoni, MD
 St Joseph Hospital
 302 Kensington Ave
 Flint MI 48502

Length: 3 Year(s); Total Positions: 36 (GY1: 12)
 Program ID# 1202531166

GRAND RAPIDS

Grand Rapids Family Practice Program *

Saint Mary's Health Services (Grand Rapids Campus)
 Blodgett Memorial Medical Center
 Butterworth Hospital
Program Director:
 Susan L Radecky, MD
 Grand Rapids Family Practice Program
 200 Jefferson, S E
 Grand Rapids MI 49503

Length: 3 Year(s); Total Positions: 28 (GY1: 10)
 SUBSPECIALTY: TRN
 Program ID# 1202521167

GROSSE POINTE

Bon Secours Hospital Program

Bon Secours Hospital
Program Director:
 David R Rudy, MD
 Bon Secours Hospital
 468 Cadieux Rd
 Grosse Pointe MI 48230

Length: 3 Year(s); Total Positions: 18 (GY1: 6)
 Program ID# 1202521168

KALAMAZOO

Michigan State University Kalamazoo Center For
 Medical Studies Program

Borgess Medical Center
 Bronson Methodist Hospital
Program Director:
 Robert W Reinhardt, MD
 Kalamazoo Family Medicine
 1535 Gull Road, Suite 230
 Kalamazoo MI 49001

Length: 3 Year(s); Total Positions: 19 (GY1: 6)
 Program ID# 1202521169

LANSING

Michigan State University Program *

St Lawrence Hospital and Healthcare Services
Program Director:
 John E Brewer, MD
 Family Practice Residency
 1210 W Saginaw
 Lansing MI 48915

Length: 3 Year(s); Total Positions: 18 (GY1: 6)
 Program ID# 1202531165

Sparrow Hospital Program

Sparrow Hospital
Program Director:
 William P Gifford, MD
 Edward W Sparrow Hospital Family Practice
 Residency

1222 E Michigan Ave., Suite A
 Lansing MI 48912
 Length: 3 Year(s); Total Positions: 22 (GY1: 6)
 SUBSPECIALTY: TRN
 Program ID# 1202521170

MARQUETTE

Marquette General Hospital Program *

Marquette General Hospital
Program Director:
 John Lehtinen, MD
 Dept of Family Medicine
 1414 W Fair Ave
 Marquette MI 49855

Length: 3 Year(s); Total Positions: 15 (GY1: 5)
 Program ID# 1202521370

MIDLAND

MidMichigan Regional Medical Center Program

MidMichigan Regional Medical Center
Program Director:
 Robert J Lachance, MD
 MidMichigan Regional Medical Center
 4005 Orchard Dr
 Midland MI 48670

Length: 3 Year(s); Total Positions: 18 (GY1: 0)
 Program ID# 1202531171

PONTIAC

Pontiac General Hospital Program

Pontiac General Hospital
Program Director:
 Bruce Deschere, M.D
 Pontiac General Hospital, Department of Family
 Practice
 Seminole At West Huron
 Pontiac MI 48053

Length: 3 Year(s); Total Positions: 18 (GY1: 6)
 Program ID# 1202512172

SAGINAW

Saginaw Cooperative Hospitals Program

Saginaw General Hospital
 St Luke's Hospital
 St Mary's Medical Center

Program Director:
 Larry S Kelly, MD
 Dept of Family Medicine
 1000 Houghton
 Saginaw MI 48602

Length: 3 Year(s); Total Positions: 24 (GY1: 8)
 Program ID# 1202531174

SOUTHFIELD

Providence Hospital Program

Providence Hospital
Program Director:
 Gary G Otsuji, MD
 Providence Medical Building, Family Practice Center
 22250 Providence Drive
 Southfield MI 48037

Length: 3 Year(s); Total Positions: 21 (GY1: 7)
 Program ID# 1202521175

MICHIGAN — cont'd

TROY

Wayne State University/William Beaumont Hospital-Troy Program

William Beaumont Hospital-Troy

Program Director:

Robert J Toteff, M.D., DIR
Paul W Misch, M.D.
Family Practice Center
44199 Dequindre
Troy MI 48098

Length: 3 Year(s); Total Positions: 13 (GY1: 4)
Program ID# 1202521374

MINNESOTA

DULUTH

Duluth Graduate Medical Education Council Program *

St Luke's Hospital
Miller-Dwan Medical Center
St Mary's Medical Center

Program Director:

Thomas W Day, MD
Duluth Family Practice Center
330 N 8th Ave, E
Duluth MN 55805

Length: 3 Year(s); Total Positions: 24 (GY1: 8)
Program ID# 1202621176

MINNEAPOLIS

Hennepin County Medical Center Program

Hennepin County Medical Center

Program Director:

Stuart V Thorson, MD
Peter A Setness, MD
Family Medical Center
5 West Lake Street
Minneapolis MN 55408

Length: 3 Year(s); Total Positions: 36 (GY1: 12)
Program ID# 1202611177

University of Minnesota Program A

University of Minnesota Hospital and Clinic
United Hospital

Program Director:

Edward W Ciriacy, MD
6-240 Phillips-Wangensteen Building, Box 381 U M H C
516 Delaware St, S E
Minneapolis MN 55455

Length: 3 Year(s); Total Positions: 18 (GY1: 6)
Program ID# 1202621178

University of Minnesota Program B *

Riverside Medical Center
Methodist Hospital
North Memorial Medical Center
St John's Eastside Hospital
St Joseph's Hospital

Program Director:

Edward W Ciriacy, MD
University of Minnesota
U H M C Box 381
Minneapolis MN 55455

Length: 3 Year(s); Total Positions: 0 (GY1: 0)
Program ID# 1202621491

ROCHESTER

Mayo Graduate School of Medicine Program *

Mayo Graduate School of Medicine-Mayo Clinic
Rochester Methodist Hospital
St Marys Hospital of Rochester

Program Director:

Robert E Nesse, MD
Mayo Graduate School of Medicine
200 First St, S W
Rochester MN 55905

Length: 3 Year(s); Total Positions: 18 (GY1: 6)
Program ID# 1202621179

ST PAUL

St Paul-Ramsey Medical Center Program

St Paul-Ramsey Medical Center

Program Director:

David J Mersy, MD
St Paul-Ramsey Medical Center
640 Jackson St
St Paul MN 55101

Length: 3 Year(s); Total Positions: 25 (GY1: 8)
Program ID# 1202611180

MISSISSIPPI

JACKSON

University of Mississippi Medical Center Program

University Hospital
Hinds General Hospital
Mississippi Baptist Medical Center

Program Director:

Gregory H Blake, MD,
Gregory H Blake, MD,
Residency Director, Department of Family Medicine
University of Ms Medical Center
Jackson MS 39216

Length: 3 Year(s); Total Positions: 38 (GY1: 14)
Program ID# 1202721181

MISSOURI

COLUMBIA

University of Missouri-Columbia Program

University of Missouri-Columbia Hospital and Clinics

Program Director:

Harold A Williamson, Jr, MD
Univ of Missouri-Columbia School of Medicine
Department of Family and Community
Columbia MO 65212

Length: 3 Year(s); Total Positions: 35 (GY1: 12)
Program ID# 1202811182

KANSAS CITY

Baptist Medical Center Program

Baptist Medical Center

Program Director:

W Jack Stelmach, MD
Baptist Medical Center
6601 Rockhill Rd
Kansas City MO 64131

Length: 3 Year(s); Total Positions: 18 (GY1: 0)
Program ID# 1202821183

Trinity Lutheran Hospital Program

Trinity Lutheran Hospital

Program Director:

Scott W Thompson, MD
Family Practice Training Program
2900 Baltimore, Suite 400
Kansas City MO 64108

Length: 3 Year(s); Total Positions: 18 (GY1: 6)
Program ID# 1202821451

University of Missouri At Kansas City Program

Truman Medical Center-East

Program Director:

R. Stephen Griffith, MD
Truman Medical Center
7900 Lee's Summit Rd
Kansas City MO 64139

Length: 3 Year(s); Total Positions: 24 (GY1: 8)
Program ID# 1202821422

SPRINGFIELD

Cox Medical Centers Program

Cox Medical Center North
Cox Medical Center South

Program Director:

Larry W Halverson, MD
Peter J Molberg, MD
1443 N Robberson, Suite 803
Springfield MO 65802

Length: 3 Year(s); Total Positions: 16 (GY1: 6)
Program ID# 1202821476

ST LOUIS

Deaconess Hospital Program *

Deaconess Hospital

Program Director:

David C Campbell, MD
Deaconess Hospital, Dept of Medicine
6150 Oakland Avenue
St Louis MO 63139

Length: 3 Year(s); Total Positions: 18 (GY1: 6)
Program ID# 1202821479

St John's Mercy Medical Center Program

St John's Mercy Medical Center

Program Director:

Thomas A Johnson, Jr, MD
St John's Mercy Medical Center
615 S New Ballas Rd
St Louis MO 63141

Length: 3 Year(s); Total Positions: 18 (GY1: 6)
Program ID# 1202821186

NEBRASKA

LINCOLN

Lincoln Medical Education Foundation Program

Bryan Memorial Hospital
Lincoln General Hospital
St Elizabeth Community Health Center

Program Director:

Donald J Larson, MD
Lincoln Medical Education Foundation
4601 F Street
Lincoln NE 68510

Length: 3 Year(s); Total Positions: 18 (GY1: 6)
Program ID# 1203031187

OMAHA

Creighton University Program

St Joseph Hospital
Ehrling Bergquist U S A F Regional Hospital

Program Director:

Richard Hurd, MD
St. Joseph's Hospital, Suite 5300
601 N. 30th Street
Omaha NE 68131

Length: 3 Year(s); Total Positions: 27 (GY1: 7)
Program ID# 1203031188

University of Nebraska Program

University of Nebraska Medical Center
Methodist Hospital

Program Director:

James H Stageman, MD
Univ of Nebraska Hospital, Dept of Family Medicine
42nd and Dewey Ave
Omaha NE 68105

Length: 3 Year(s); Total Positions: 30 (GY1: 10)
Program ID# 1203021189

NEVADA

LAS VEGAS

University of Nevada (Las Vegas) Program

University Medical Center of Southern Nevada

Program Director:

Cecilia M Romero, MD
University of Nevada School of Medicine
Dept of Family & Community Medicine
Las Vegas NV 89102

Length: 3 Year(s); Total Positions: 12 (GY1: 4)
Program ID# 1203121481

NEVADA — cont'd

RENO

University of Nevada (Reno) Program
 University of Nevada School of Medicine
 Veterans Administration Medical Center (Reno)
 Washoe Medical Center
Program Director:
 Robert B Bannister, DO
 Univ. of Nevada, Dept. of Family & Community
 Medicine
 Brigham Bldg
 Reno NV 89557
Length: 3 Year(s); **Total Positions:** 12 (GY1: 4)
Program ID# 1203121482

NEW JERSEY

EDISON

John F Kennedy Medical Center Program
 John F Kennedy Medical Center
Program Director:
 Douglas A Chervenak, DO
 Robin O Winter, MD
 John F. Kennedy Medical Center
 Department of Family Practice
 Edison NJ 08818
Length: 3 Year(s); **Total Positions:** 21 (GY1: 7)
Program ID# 1203311190

FLEMINGTON

Hunterdon Medical Center Program
 Hunterdon Medical Center
Program Director:
 John A Zapp, MD
 Hershey S Bell, MD
 Hunterdon Medical Center
 Route 31
 Flemington NJ 08822
Length: 3 Year(s); **Total Positions:** 18 (GY1: 6)
Program ID# 1203311191

HOBOKEN

St Mary Hospital Program
 St Mary Hospital
Program Director:
 Gabriel S Zatlui, MD
 308 Willow Avenue, Department of Family Practice
 Hoboken NJ 07030
Length: 3 Year(s); **Total Positions:** 27 (GY1: 9)
Program ID# 1203311192

MONTCLAIR

Mountainside Hospital Program
 Mountainside Hospital
Program Director:
 Sofia H Anthony, MD
 George W Miller, Jr., MD
 Mountainside Family Practice Associates
 799 Bloomfield Ave
 Verona NJ 07044
Length: 3 Year(s); **Total Positions:** 18 (GY1: 6)
Program ID# 1203311193

MOUNT HOLLY

Memorial Hospital of Burlington County Program
 Memorial Hospital of Burlington County
Program Director:
 Louis C Demaria, MD
 Memorial Hospital of Burlington County
 175 Madison Ave
 Mount Holly NJ 08060
Length: 3 Year(s); **Total Positions:** 18 (GY1: 6)
Program ID# 1203321444

NEW BRUNSWICK

UMDNJ-Robert Wood Johnson Medical School Program
 St Peter's Medical Center
Program Director:
 Alfred F Tallia, MD,
 Laura - Micek-Galinat, MD,
 Umdnj-Robert Wood Johnson Medical School
 Department of Family Medicine
 New Brunswick NJ 08903
Length: 3 Year(s); **Total Positions:** 21 (GY1: 7)
Program ID# 1203321419

PATERSON

Seton Hall University School of Graduate Medical Education Program
 St Joseph's Hospital and Medical Center
Program Director:
 Vincent Esposito, MD
 Linda Boyd, DO
 703 Main Street
 Paterson NJ 07503
Length: 3 Year(s); **Total Positions:** 23 (GY1: 6)
Program ID# 1203321449

PHILLIPSBURG

Warren Hospital Program
 Warren Hospital
Program Director:
 John C Brogan, MD
 Warren Hospital
 185 Roseberry St
 Phillipsburg NJ 08865
Length: 3 Year(s); **Total Positions:** 18 (GY1: 6)
Program ID# 1203321436

SOMERVILLE

Somerset Medical Center Program
 Somerset Medical Center
Program Director:
 Carl F Meier, MD
 Lawrence B Gross, MD
 Somerset Medical Center
 110 Rehill Ave.
 Somerville NJ 08876
Length: 3 Year(s); **Total Positions:** 21 (GY1: 7)
Program ID# 1203311194

SUMMIT

Overlook Hospital Program
 Overlook Hospital
Program Director:
 Donald H Wernsing, MD
 Overlook Hospital
 99 Beauvoir Avenue
 Summit NJ 07902
Length: 3 Year(s); **Total Positions:** 18 (GY1: 6)
Program ID# 1203311195

VOORHEES

West Jersey Health System Program
 West Jersey Hospital (Voorhees Division)
Program Director:
 Mary A Willard, MD
 West Jersey Health System (Voorhees Division)
 Tatem-Brown Family Practice Center
 One Carnie Blvd
 Voorhees NJ 08043
Length: 3 Year(s); **Total Positions:** 18 (GY1: 6)
Program ID# 1203311196

WOODBURY

Underwood-Memorial Hospital Program
 Underwood-Memorial Hospital
Program Director:
 William J King, MD
 Underwood-Memorial Hospital
 Broad and Red Bank Avenues
 Woodbury NJ 08096
Length: 3 Year(s); **Total Positions:** 12 (GY1: 4)
Program ID# 1203321445

NEW MEXICO

ALBUQUERQUE

University of New Mexico Program
 University of New Mexico Hospital-B C M C
Program Director:
 Berthold E Umland, MD
 Univ of New Mexico, Dept of Family Medicine
 Albuquerque NM 87131
Length: 3 Year(s); **Total Positions:** 24 (GY1: 8)
Program ID# 1203421197

NEW YORK

ALBANY

Albany Medical Center Program
 Albany Medical Center Hospital
 St Peter's Hospital
Program Director:
 Alice E Fruehan, MD
 Department of Family Practice
 1 Clara Barton Drive
 Albany NY 12208
Length: 3 Year(s); **Total Positions:** 20 (GY1: 0)
Program ID# 1203521198

BAY SHORE

Southside Hospital Program
 Southside Hospital
Program Director:
 Richard Bonanno, MD
 Southside Hospital
 Montauk Hwy
 Bay Shore NY 11706
Length: 3 Year(s); **Total Positions:** 24 (GY1: 8)
Program ID# 1203521199

BRONX

Bronx Program in Urban Family Medicine
 Bronx-Lebanon Hospital Center
Program Director:
 Eric W Walsh, MD
 Abbie Jacobs, MD
 Department of Family Practice
 Bronx-Lebanon Hospital
 Bronx NY 10456
Length: 3 Year(s); **Total Positions:** 22 (GY1: 10)
Program ID# 1203521465

Montefiore Medical Center Program

Montefiore Medical Center-Henry and Lucy Moses
 Hosp Division
 North Central Bronx Hospital
Program Director:
 Janet Townsend, MD
 Victoria Gorski, MD
 Montefiore Medical Center, Department of Family
 Medicine
 3412 Bainbridge Avenue
 Bronx NY 10467
Length: 3 Year(s); **Total Positions:** 24 (GY1: 8)
Program ID# 1203521209

BROOKLYN

Lutheran Medical Center Program
 Lutheran Medical Center
Program Director:
 Marsha Haller-Sanchez, M.D., ACT
 Lutheran Medical Center, Family Physician Health
 Center
 5616 6th Avenue
 Brooklyn NY 11220
Length: 3 Year(s); **Total Positions:** 18 (GY1: 6)
Program ID# 1203511207

NEW YORK — cont'd

BROOKLYN — cont'd

S U N Y Health Science Center At Brooklyn Program *
Kings County Hospital Center
University Hospital-S U N Y Health Science Ctr At
Brooklyn

Program Director:

Douglas Reich, MD
Downstate Medical Center
470 Clarkson Ave, Box 67
Brooklyn NY 11203

Length: 3 Year(s); **Total Positions:** 13 (GY1: 4)
Program ID# 1203521210

BUFFALO

**State University of New York At Buffalo Graduate
Medical-Dental Education Consortium Program**
Buffalo General Hospital Corp
Millard Fillmore Hospitals

Program Director:

Thomas C Rosenthal, MD
Daniel Morelli, MD
Department of Family Medicine
Louis Lazar Family Medicine Center
Williamsville NY 14221

Length: 3 Year(s); **Total Positions:** 42 (GY1: 3)
Program ID# 1203521489

GLEN COVE

Community Hospital At Glen Cove Program
Community Hospital At Glen Cove

Program Director:

Arthur J Cohen, MD
Community Hospital At Glen Cove
St Andrews Lane
Glen Cove NY 11542

Length: 3 Year(s); **Total Positions:** 15 (GY1: 5)
Program ID# 1203511202

JAMAICA

**Catholic Medical Center of Brooklyn and Queens
Program**

Catholic Medical Center of Brooklyn and Queens
Mary Immaculate Hospital (Catholic Medical Ctr, Inc)

Program Director:

John S Hong, MD
S. Jean C Finnerty, PHD
88-25 153rd Street
Jamaica NY 11432

Length: 3 Year(s); **Total Positions:** 18 (GY1: 6)
Program ID# 1203521420

Jamaica Hospital Program *

Jamaica Hospital

Program Director:

V Thomas Sanderson, MD
Jamaica Hospital, Dept of Family Practice
89th Ave and Van Wyck Expressway
Jamaica NY 11418

Length: 3 Year(s); **Total Positions:** 12 (GY1: 1)
Program ID# 1203511206

JOHNSON CITY

**Wilson Hospital (Division of United Health Services)
Program**

Wilson Hospital (Div of United Health Services)

Program Director:

James T Crosby, MD
Family Health Center of Wilson Hospital
67 Broad St
Johnson City NY 13790

Length: 3 Year(s); **Total Positions:** 21 (GY1: 7)
Program ID# 1203511203

KINGSTON

Mid-Hudson Family Health Services Institute Program
Kingston Hospital
Benedictine Hospital

Program Director:

William J Gessner, MD
Mid-Hudson Rural Family Practice Residency Program
One Sawkill Road
Kingston NY 12401

Length: 3 Year(s); **Total Positions:** 18 (GY1: 6)
Program ID# 1203521204

NIAGARA FALLS

Niagara Falls Memorial Medical Center Program
Niagara Falls Memorial Medical Center

Program Director:

Melvin B Dyster, MD
621 Tenth Street
Family Practice Center
Niagara Falls NY 14301

Length: 3 Year(s); **Total Positions:** 12 (GY1: 4)
Program ID# 1203512211

OCEANSIDE

South Nassau Communities Hospital Program
South Nassau Communities Hospital

Program Director:

Scott D Kirsch, MD
South Nassau Communities Hospital
2445 Oceanside Rd
Oceanside NY 11572

Length: 3 Year(s); **Total Positions:** 15 (GY1: 5)
Program ID# 1203511212

PATCHOGUE

Brookhaven Memorial Hospital Medical Center Program
Brookhaven Memorial Hospital Medical Center

Program Director:

David M Bikoff, MD
Gleda Baldini, MD
Brookhaven Memorial Hospital Medical Center
101 Hospital Road
Patchogue NY 11772

Length: 3 Year(s); **Total Positions:** 18 (GY1: 0)
Program ID# 1203511213

ROCHESTER

**University of Rochester/Highland Hospital Of
Rochester Program**

Highland Hospital of Rochester

Program Director:

Peter Franks, MD
Jacob W Holler Family Medicine Center
885 South Ave
Rochester NY 14620

Length: 3 Year(s); **Total Positions:** 36 (GY1: 12)
Program ID# 1203521214

ROSLYN

Mid-Hudson Program At St Francis Hospital Program *
St Francis Hospital Heart Center

Program Director:

Director Family Practice Residency Pro
Saint Francis Hospital Heart Center
100 Port Washington Blvd
Roslyn NY 11576

Length: 3 Year(s); **Total Positions:** 0 (GY1: 0)
Program ID# 1203521483

SCHENECTADY

St Clare's Hospital of Schenectady Program *
St Clare's Hospital of Schenectady

Program Director:

Henry E Damm, MD
St Clare's Hospital of Schenectady
600 Mc Clellan St
Schenectady NY 12304

Length: 3 Year(s); **Total Positions:** 18 (GY1: 6)
Program ID# 1203512215

STONY BROOK

S U N Y At Stony Brook Program A

University Hospital-S U N Y At Stony Brook

Program Director:

Robert Schwartz, MD
S U N Y At Stony Brook Health Sciences Center
Dept Family Medicine
Stony Brook NY 11794

Length: 3 Year(s); **Total Positions:** 25 (GY1: 6)
Program ID# 1203521408

SYRACUSE

**S U N Y Health Science Center At Syracuse/ St
Joseph's Hospital Health Center Program**

St Joseph's Hospital Health Center
University Hospital of S U N Y Health Sci Ctr At
Syracuse

Program Director:

James B Tucker, MD
Pamela Horst, MD
301 Prospect Avenue
Syracuse NY 13203

Length: 3 Year(s); **Total Positions:** 36 (GY1: 12)
Program ID# 1203521216

UTICA

St Elizabeth Hospital Program

St Elizabeth Hospital

Program Director:

Reynold S Golden, MD, DIR
St. Elizabeth Hospital
2209 Genesee St.
Utica, NY 13501

Length: 3 Year(s); **Total Positions:** 18 (GY1: 0)
Program ID# 1203511217

YONKERS

St Joseph's Medical Center Program

St Joseph's Medical Center

Program Director:

Joseph Halbach, MD
St Joseph's Medical Center
127 S Broadway
Yonkers NY 10701

Length: 3 Year(s); **Total Positions:** 22 (GY1: 7)
Program ID# 1203511218

NORTH CAROLINA

ASHEVILLE

Mountain Area Health Education Center Program *
Memorial Mission Hospital

Program Director:

P Richard Olson, MD
Mountain Area Health Education Center
491 Biltmore Ave
Asheville NC 28801

Length: 3 Year(s); **Total Positions:** 18 (GY1: 6)
Program ID# 1203611219

CHAPEL HILL

University of North Carolina Program

University of North Carolina Hospitals
Wake County Hospital System, Inc (Wake Medical
Center)

Program Director:

Mark Marquardt, MD
Unc School of Medicine
Department of Family Medicine
Chapel Hill NC 27599

Length: 3 Year(s); **Total Positions:** 18 (GY1: 6)
Program ID# 1203631220

NORTH CAROLINA — cont'd

CHARLOTTE

Charlotte Memorial Hospital and Medical Center Program

Charlotte Memorial Hospital and Medical Center
Program Director:
 J. Lewis Sigmon, Jr., MD
 Family Practice Residency
 Cmh and Medical Center
 Charlotte NC 28232

Length: 3 Year(s); **Total Positions:** 19 (GY1: 6)
Program ID# 1203611221

DURHAM

Duke University Medical Center Program
 Duke University Medical Center
 Durham County General Hospital

Program Director:
 Keith A Frey, MD
 Duke University Medical Center, Dept of Family
 Medicine
 407 Crutchfield Street
 Durham NC 27704

Length: 3 Year(s); **Total Positions:** 30 (GY1: 10)
Program ID# 1203621222

FAYETTEVILLE

Duke University/Fayetteville Area Health Education
 Center Program

Cape Fear Valley Medical Center
Program Director:
 Lars C Larsen, MD
 Duke/Fahec Family Medicine Residency Program
 1601-B Owen Dr
 Fayetteville NC 28304

Length: 3 Year(s); **Total Positions:** 18 (GY1: 6)
Program ID# 1203631223

FORT BRAGG

Womack Army Community Hospital Program
 Womack Army Community Hospital

Program Director:
 Lt Col Kenneth K Steinweg, MD
 Darrel R Porr, MD
 Womack Army Community Hospital
 Department of Family Practice
 Fort Bragg NC 28307

Length: 3 Year(s); **Total Positions:** 30 (GY1: 10)
Program ID# 1203621011

GREENSBORO

Moses H Cone Memorial Hospital Program
 Moses H Cone Memorial Hospital

Program Director:
 Thomas A Cable, MD
 Family Practice Center
 1125 N Church St
 Greensboro NC 27401

Length: 3 Year(s); **Total Positions:** 18 (GY1: 6)
Program ID# 1203611224

GREENVILLE

East Carolina University Program
 Pitt County Memorial Hospital

Program Director:
 D Dean Patton, MD
 Dept of Family Medicine
 Family Practice Center
 Greenville NC 27858

Length: 3 Year(s); **Total Positions:** 36 (GY1: 12)
Program ID# 1203611225

WINSTON-SALEM

Bowman Gray School of Medicine Program
 North Carolina Baptist Hospital
 Forsyth Memorial Hospital

Program Director:
 David S Jackson, MD
 Cameron Williams, MD
 300 S. Hawthorne Road
 Family Practice
 Winston-Salem NC 27103

Length: 3 Year(s); **Total Positions:** 36 (GY1: 12)
Program ID# 1203631226

NORTH DAKOTA

BISMARCK

University of North Dakota Program B
 Medcenter One, Inc
 St Alexius Medical Center

Program Director:
 Ralph J Dunnigan, MD
 Russell J Emery, MD
 Family Practice Center
 515 East Broadway
 Bismarck ND 58501

Length: 3 Year(s); **Total Positions:** 12 (GY1: 4)
Program ID# 1203721227

FARGO

University of North Dakota Program C
 St Luke's Hospitals
 Dakota Hospital

Program Director:
 Richard D Lenzmeier, MD
 Univ of North Dakota Family Practice Center
 600 S 4th St
 Fargo ND 58103

Length: 3 Year(s); **Total Positions:** 12 (GY1: 4)
Program ID# 1203721228

GRAND FORKS

University of North Dakota Program A
 United Hospital

Program Director:
 William S Mann, MD
 Larry O Halvorson, MD
 221 South 4th Street
 Grand Forks ND 58201

Length: 3 Year(s); **Total Positions:** 15 (GY1: 5)
Program ID# 1203731229

MINOT

University of North Dakota Program D
 St Joseph's Hospital
 Trinity Medical Center

Program Director:
 David A Rinn, MD
 Steven S Eisenberg, M.D
 Family Practice Center
 110 Burdick Expressway West
 Minot ND 58701

Length: 3 Year(s); **Total Positions:** 12 (GY1: 4)
Program ID# 1203731230

OHIO

AKRON

Akron City Hospital Program
 Akron City Hospital

Program Director:
 Jay C Williamson, MD
 Akron City Hospital
 75 Arch St, Suite 002
 Akron OH 44304

Length: 3 Year(s); **Total Positions:** 18 (GY1: 6)
Program ID# 1203821231

Akron General Medical Center Program
 Akron General Medical Center

Program Director:
 John P Schlemmer, MD
 Akron General Medical Center
 400 Wabash Ave
 Akron OH 44307

Length: 3 Year(s); **Total Positions:** 15 (GY1: 5)
Program ID# 1203831232

St Thomas Medical Center Program

St Thomas Medical Center
Program Director:
 Chris D Marquart, MD
 St Thomas Medical Center
 444 N Main St
 Akron OH 44310

Length: 3 Year(s); **Total Positions:** 12 (GY1: 4)
Program ID# 1203821233

BARBERTON

Barberton Citizens Hospital Program
 Barberton Citizens Hospital

Program Director:
 Anthony J Costa, MD
 Barberton Citizens Hospital
 155 Fifth St, N E
 Barberton OH 44203

Length: 3 Year(s); **Total Positions:** 15 (GY1: 5)
Program ID# 1203821437

CANTON

Aultman Hospital Program
 Aultman Hospital

Program Director:
 Robert E Mc Artor, M.D., M.P
 Family Practice Center of Aultman Hospital
 2600 7th Street, S.W.
 Canton OH 44710

Length: 3 Year(s); **Total Positions:** 21 (GY1: 7)
Program ID# 1203811234

CINCINNATI

Bethesda Hospital Family Medicine Program
 Bethesda Hospital, Inc

Program Director:
 V. Franklin Colon, MD
 Clarke W Baxter, M.D
 Bethesda Family Practice Center
 4411 Montgomery Road, Suite 200
 Cincinnati OH 45212

Length: 3 Year(s); **Total Positions:** 18 (GY1: 6)
Program ID# 1203821474

University of Cincinnati Hospital Group Program
 University of Cincinnati Hospital

Program Director:
 Andrew T Filak, Jr, MD
 University of Cincinnati Medical Center
 222 Piedmont Avenue, Fourth Floor
 Cincinnati OH 45219

Length: 3 Year(s); **Total Positions:** 30 (GY1: 10)
Program ID# 1203821235

CLEVELAND

Case Western Reserve University Program
 University Hospitals of Cleveland

Program Director:
 Scott H Frank, MD
 Family Practice Center of University Hospitals
 2078 Abington Rd
 Cleveland OH 44106

Length: 3 Year(s); **Total Positions:** 21 (GY1: 8)
Program ID# 1203811236

OHIO — cont'd

CLEVELAND — cont'd

Fairview General Hospital Program *

Health Cleveland (Fairview General Hospital)

Program Director:

J Christopher Shank, MD
Hassler Center for Family Medicine
18200 Lorain Avenue
Cleveland OH 44111

Length: 3 Year(s); Total Positions: 18 (GY1: 6)

Program ID# 1203811238

Metrohealth Medical Center Program

Metrohealth Medical Center

Program Director:

Linda Post, MD
Joan Bedinghaus, M.D.
Associate Residency Director - Department, Family
Practice

Metrohealth Medical Center
Cleveland OH 44109

Length: 3 Year(s); Total Positions: 12 (GY1: 4)

Program ID# 1203811237

COLUMBUS

Grant Medical Center Program

Grant Medical Center

Program Director:

Lawrence G Ratcliff, MD
Grant Medical Center, Medical Education Dept
111 S Grant Ave
Columbus OH 43215

Length: 3 Year(s); Total Positions: 36 (GY1: 12)

Program ID# 1203831239

Mount Carmel Health Program

Mount Carmel Medical Center

Program Director:

William T Paul, MD
Mount Carmel Health, Mount Carmel Medical Center
793 W State St
Columbus OH 43222

Length: 3 Year(s); Total Positions: 18 (GY1: 6)

Program ID# 1203832240

Ohio State University Program

Ohio State University Hospital
St Anthony Medical Center

Program Director:

Robert M Guthrie, MD
Dept of Family Medicine
456 W 10th Ave, Rm 1110
Columbus OH 43210

Length: 3 Year(s); Total Positions: 18 (GY1: 6)

Program ID# 1203821241

Riverside Methodist Hospitals Program

Riverside Methodist Hospitals

Program Director:

Edward T Bope, MD
Riverside Methodist Hospitals
Riverside Family Practice Center
Columbus OH 43214

Length: 3 Year(s); Total Positions: 18 (GY1: 0)

Program ID# 1203821242

DAYTON

St Elizabeth Medical Center Program

St Elizabeth Medical Center

Program Director:

Jim F Orosz, MD
St Elizabeth Medical Center
601 Edwin Moses Blvd
Dayton OH 45408

Length: 3 Year(s); Total Positions: 36 (GY1: 12)

Program ID# 1203811245

Wright State University Program A

Good Samaritan Hospital and Health Center

Program Director:

Michael F Bosworth, DO
Sean R Convery, MD
Family Practice Center
2175 Benson Drive
Dayton OH 45406

Length: 3 Year(s); Total Positions: 15 (GY1: 5)

Program ID# 1203831243

Wright State University Program B

Miami Valley Hospital

Program Director:

Theodore E Wymyslo, MD
101 Wyoming Street
Dayton OH 45409

Length: 3 Year(s); Total Positions: 15 (GY1: 5)

Program ID# 1203831244

SYLVANIA

Flower Memorial Hospital Program

Flower Memorial Hospital

Program Director:

Rolland E Scherbarth, MD
Flower Memorial Hospital
Family Physicians Association
Sylvania OH 43560

Length: 3 Year(s); Total Positions: 18 (GY1: 6)

Program ID# 1203811246

TOLEDO

Medical College of Ohio At Toledo Program

Medical College of Ohio Hospital
St Vincent Medical Center

Program Director:

Larry W Johnson, M.D.
Department of Family Medicine
Medical College of Ohio
Toledo OH 43699

Length: 3 Year(s); Total Positions: 18 (GY1: 6)

Program ID# 1203831247

Mercy Hospital of Toledo Program

Mercy Hospital of Toledo

Program Director:

Martin S Lipsky, MD
Dept of Family Medicine
2127 Jefferson Ave
Toledo OH 43624

Length: 3 Year(s); Total Positions: 18 (GY1: 0)

SUBSPECIALTY: TRN

Program ID# 1203831249

Toledo Hospital Program

Toledo Hospital

Program Director:

David P Losh, MD
The Toledo Hospital Family Practice Center
W. W. Knight
Toledo OH 43606

Length: 3 Year(s); Total Positions: 19 (GY1: 6)

Program ID# 1203821250

YOUNGSTOWN

Northeastern Ohio Universities College Of Medicine

Program B

Western Reserve Care System (Northside Medical
Center)

Program Director:

W Clare Reesey, MD
Western Reserve Care System, Family Practice Center
500 Gypsy Ln
Youngstown OH 44501

Length: 3 Year(s); Total Positions: 12 (GY1: 4)

SUBSPECIALTY: TRN

Program ID# 1203811359

St Elizabeth Hospital Medical Center Program

St Elizabeth Hospital Medical Center

Program Director:

William R Gillanders, MD
1053 Belmont Avenue
Youngstown OH 44501

Length: 3 Year(s); Total Positions: 12 (GY1: 4)

Program ID# 1203811251

OKLAHOMA

BARTLESVILLE

University of Oklahoma Tulsa Medical College (Bartlesville) Program A

Jane Phillips Episcopal-Memorial Medical Center

Program Director:

Terry E Burge, MD
Dept of Family Practice
200 S E Cherokee
Bartlesville OK 74003

Length: 3 Year(s); Total Positions: 12 (GY1: 4)

Program ID# 1203921252

ENID

University of Oklahoma/Garfield County Medical Society Program

Bass Memorial Baptist Hospital
Oklahoma Memorial Hospital and Clinics
St Mary's Hospital

Program Director:

James M Pontious, MD
L W Patzkowsky, MD
Enid Family Medicine Clinic
620 S Madison
Enid OK 73701

Length: 3 Year(s); Total Positions: 12 (GY1: 4)

Program ID# 1203911253

OKLAHOMA CITY

University of Oklahoma Health Sciences Center Program

Oklahoma Memorial Hospital and Clinics
St Anthony Hospital

Program Director:

Jeffrey R Steinbauer, MD
Kathryn E Reilly, MD
800 N.E. 15th Room 503
P.O. Box 26901
Oklahoma City OK 73190

Length: 3 Year(s); Total Positions: 36 (GY1: 12)

Program ID# 1203921254

TULSA

University of Oklahoma College of Medicine-Tulsa Program B

Hillcrest Medical Center
Saint Francis Hospital
St John Medical Center

Program Director:

Jon C Calvert, MD
Lester Krenning, MD
University of Oklahoma College of Medicine-Tulsa
Department of Family Practice
Tulsa OK 74129

Length: 3 Year(s); Total Positions: 36 (GY1: 12)

Program ID# 1203921256

OREGON

PORTLAND

Oregon Health Sciences University Program

Oregon Health Sciences University Hospital

Program Director:

John Saultz, MD
Oregon Health Sciences University, Dept of Family
Medicine
3181 S W Sam Jackson Park Rd
Portland OR 97201

Length: 3 Year(s); Total Positions: 25 (GY1: 0)

Program ID# 1204021371

PENNSYLVANIA

ABINGTON

Abington Memorial Hospital Program
Abington Memorial Hospital

Program Director:
Todd Sagin, MD

Abington Memorial Hospital
Family Practice Center
Abington PA 19001

Length: 3 Year(s); **Total Positions:** 12 (GY1: 0)
Program ID# 1204111258

ALLENTOWN

Temple University Program A
Sacred Heart Hospital

Program Director:
Paul L. Hermany, M.D.
Sacred Heart Hospital
Fourth and Chew Sts
Allentown PA 18102

Length: 3 Year(s); **Total Positions:** 19 (GY1: 7)
Program ID# 1204121259

ALTOONA

Allegheny Family Physicians of the Altoona Hospital Program

Altoona Hospital
Program Director:
John T. Symons, MD
Allegheny Family Physicians of Altoona Hospital
501 Howard Ave, Bldg F
Altoona PA 16601

Length: 3 Year(s); **Total Positions:** 16 (GY1: 4)
Program ID# 1204111260

BEAVER

The Medical Center, Beaver, Pa, Inc Program
The Medical Center, Beaver, Pa Inc

Program Director:
D Henry Ruth, MD
Family Practice Center
918 Third Ave
Beaver Falls PA 15010

Length: 3 Year(s); **Total Positions:** 15 (GY1: 5)
Program ID# 1204121409

BRYN MAWR

Bryn Mawr Hospital Program
Bryn Mawr Hospital

Program Director:
Paul J. Mc Causland, MD
David E. Epstein, M.D.
Bryn Mawr Hospital
Family Medicine Center
Bryn Mawr PA 19010

Length: 3 Year(s); **Total Positions:** 12 (GY1: 4)
Program ID# 1204131261

DANVILLE

Geisinger Medical Center Program
Geisinger Medical Center

Program Director:
Sandra Argenio, MD
Geisinger Medical Center
N Academy Ave
Danville PA 17822

Length: 3 Year(s); **Total Positions:** 18 (GY1: 6)
Program ID# 1204111262

DREXEL HILL

Delco Family Health Associates Family Practice Program

Delaware County Memorial Hospital
Program Director:
Gerard F. Klinzing, MD
501 N. Lansdowne Ave
Drexel Hill PA 19026

Length: 3 Year(s); **Total Positions:** 12 (GY1: 0)
Program ID# 1204121477

ERIE

Hamot Medical Center Program
Hamot Medical Center

Program Director:
E. Derek Peske, MD
Hamot Family Practice Center
104 E 2nd St
Erie PA 16550

Length: 3 Year(s); **Total Positions:** 18 (GY1: 4)
Program ID# 1204111263

Saint Vincent Health Center Program
Saint Vincent Health Center

Program Director:
Richard H. Kuhn, MD
Saint Vincent Family Medicine Center
232 W 25th St
Erie PA 16544

Length: 3 Year(s); **Total Positions:** 21 (GY1: 7)
Program ID# 1204111264

HARRISBURG

Harrisburg Hospital Program
Harrisburg Hospital

Program Director:
James M. Herman, MD,
Harrisburg Hospital
Family Practice Residency Program
Harrisburg PA 17105

Length: 3 Year(s); **Total Positions:** 21 (GY1: 7)
Program ID# 1204111265

Polyclinic Medical Center Program
Polyclinic Medical Center

Program Director:
John H. Surry, MD
Polyclinic Medical Center
2601 N Third St
Harrisburg PA 17110

Length: 3 Year(s); **Total Positions:** 13 (GY1: 4)
Program ID# 1204112266

HERSHEY

Milton S. Hershey Medical Center of The Pennsylvania State University Program

Milton S. Hershey Medical Center of the Penn State Univ
Polyclinic Medical Center
Program Director:
Colin P. Kerr, M.D., J.D., DIR
Milton S. Hershey Medical Center, Dept of Family Medicine
P O Box 850
Hershey PA 17033

Length: 3 Year(s); **Total Positions:** 12 (GY1: 4)
Program ID# 1204111267

JEANNETTE

Monsour Medical Center Program *
Monsour Medical Center

Program Director:
Paul Noel, MD
David R. Rudy, MD
Monsour Medical Center
70 Lincoln Way East
Jeannette PA 15644

Length: 3 Year(s); **Total Positions:** 12 (GY1: 4)
Program ID# 1204121472

JOHNSTOWN

Conemaugh Valley Memorial Hospital Program
Conemaugh Valley Memorial Hospital

Program Director:
Lucian F. Capobianco, Md, PRO
Conemaugh Valley Memorial Hospital, Dept of Family Practice
1086 Franklin Street
Johnstown PA 15905

Length: 3 Year(s); **Total Positions:** 18 (GY1: 6)
Program ID# 1204111269

KINGSTON

Wyoming Valley Family Practice Program
Nesbitt Memorial Hospital
Wilkes-Barre General Hospital

Program Director:
Julie Dostal, MD
United Health and Hospital Services, Inc
Wyoming Valley Family Practice
Kingston PA 18704

Length: 3 Year(s); **Total Positions:** 18 (GY1: 6)
Program ID# 1204121284

LANCASTER

Lancaster General Hospital Program
Lancaster General Hospital

Program Director:
Nikitas J. Zervanos, MD
Lancaster General Hospital
555 N Duke St, P O Box 3555
Lancaster PA 17603

Length: 3 Year(s); **Total Positions:** 38 (GY1: 13)
Program ID# 1204112270

LATROBE

Thomas Jefferson University Program C
Latrobe Area Hospital

Program Director:
Joseph R. Govi, MD
Latrobe Area Hospital
W 2nd Ave
Latrobe PA 15650

Length: 3 Year(s); **Total Positions:** 12 (GY1: 4)
Program ID# 1204111277

MC KEESPORT

Mc Keesport Hospital Program
Mc Keesport Hospital

Program Director:
Rudolph L. Buck, MD
Farial F. Rawji, M.D.
McKeesport Hospital
1500 Fifth Avenue
McKeesport PA 15132

Length: 3 Year(s); **Total Positions:** 19 (GY1: 0)
Program ID# 1204112271

MONROEVILLE

Forbes Health System Program

Forbes Regional Health Center-Forbes Health System

Program Director:
Robert J. Grealish, MD
Physicians Office Bldg
2566 Haymaker Rd
Monroeville PA 15146

Length: 3 Year(s); **Total Positions:** 18 (GY1: 6)
Program ID# 1204122278

NORRISTOWN

Montgomery Hospital Program
Montgomery Hospital

Program Director:
William H. Rodgers, 3rd, MD
Montgomery Family Practice Residency Program
15 W Wood St
Norristown PA 19401

Length: 3 Year(s); **Total Positions:** 15 (GY1: 5)
Program ID# 1204111272

PHILADELPHIA

Chestnut Hill Hospital Program
Chestnut Hill Hospital

Program Director:
William N. Mebane, 3rd, MD
Family Practice Center
8811 Germantown Ave
Philadelphia PA 19118

Length: 3 Year(s); **Total Positions:** 12 (GY1: 4)
Program ID# 1204131275

PENNSYLVANIA — cont'd

PHILADELPHIA — cont'd

Northeastern Hospital of Philadelphia Program
 Northeastern Hospital of Philadelphia
Program Director:
 Flora H Rauer, M.D., DFR
 Ingeborg Gerber, M.D., CHA
 Family, Community and Preventive Medicine
 Northeastern Hospital
 Philadelphia PA 19134
Length: 3 Year(s); **Total Positions:** 12 (GY1: 4)
Program ID# 1204121460

Thomas Jefferson University Program A
 Thomas Jefferson University Hospital
Program Director:
 Richard C Wender, MD
 Thomas Jefferson University Hospital
 1015 Walnut St, Rm 401
 Philadelphia PA 19107
Length: 3 Year(s); **Total Positions:** 18 (GY1: 6)
Program ID# 1204121276

PITTSBURGH

Shadyside Hospital Program
 Shadyside Hospital
Program Director:
 David E Reed, MD
 Shadyside Hospital
 5230 Centre Ave
 Pittsburgh PA 15232
Length: 3 Year(s); **Total Positions:** 21 (GY1: 7)
Program ID# 1204112280

St Margaret Memorial Hospital Program
 St Margaret Memorial Hospital
Program Director:
 Donald B Middleton, MD
 St Margaret Memorial Hospital
 815 Freeport Rd
 Pittsburgh PA 15215
Length: 3 Year(s); **Total Positions:** 35 (GY1: 11)
Program ID# 1204112279

READING

St Joseph Hospital Program *
 St Joseph Hospital
Program Director:
 Robin J Staebler, MD
 St Joseph Hospital, Dept of Family Practice
 200 North 13th Street, Suite 100
 Reading PA 19604
Length: 3 Year(s); **Total Positions:** 14 (GY1: 5)
Program ID# 1204112282

WASHINGTON

Washington Hospital Program
 Washington Hospital
Program Director:
 George C Schmieler, MD
 Washington Hospital
 155 Wilson Ave
 Washington PA 15301
Length: 3 Year(s); **Total Positions:** 18 (GY1: 6)
Program ID# 1204112283

WEST READING

Reading Hospital and Medical Center Program
 Reading Hospital and Medical Center
Program Director:
 Joseph A Troncale, MD
 Gary N Fox, MD
 Family Practice Residency Program
 The Reading Hospital
 Reading PA 19603
Length: 3 Year(s); **Total Positions:** 17 (GY1: 4)
Program ID# 1204112281

WILLIAMSPORT

Williamsport Hospital and Medical Center Program
 Williamsport Hospital and Medical Center
Program Director:
 Arthur R Taylor, MD
 Jeffrey B Wetstone, MD
 Family Practice Residency Program
 699 Rural Avenue
 Williamsport PA 17701
Length: 3 Year(s); **Total Positions:** 21 (GY1: 7)
Program ID# 1204131285

YORK

York Hospital Program
 York Hospital
Program Director:
 Richard W Sloan, MD
 Bruce M Bushwick, MD
 York Hospital
 1001 South George Street
 York PA 17405
Length: 3 Year(s); **Total Positions:** 18 (GY1: 6)
 SUBSPECIALTY: TRN
Program ID# 1204111286

PUERTO RICO

BAYAMON

Hospital San Pablo Program *
 Hospital San Pablo
Program Director:
 Julia Bonilla, MD
 Family Practice Program, Calle Santa Cruz #70
 Urb Santa Cruz, P O Box 236
 Bayamon PR 00619
Length: 3 Year(s); **Total Positions:** 32 (GY1: 10)
 SUBSPECIALTY: TRN
Program ID# 1204221448

CAGUAS

University of Puerto Rico Program
 Caguas Regional Hospital
Program Director:
 Marian De Jesus, MD
 Helen Rosa, MD
 Family Practice Center
 Box 427
 Gurabo PR 00658
Length: 3 Year(s); **Total Positions:** 27 (GY1: 11)
 SUBSPECIALTY: TRN
Program ID# 1204221287

PONCE

Dr Pila Hospital Program
 Dr Pila Hospital
 Ponce Regional Hospital
Program Director:
 Edgardo Laguillo, MD
 Family Practice Program, Ponce School of Medicine
 University St, P O Box 7004
 Ponce PR 00732
Length: 3 Year(s); **Total Positions:** 12 (GY1: 4)
Program ID# 1204221466

RHODE ISLAND

PAWTUCKET

Brown University Program
 Memorial Hospital of Rhode Island
Program Director:
 Patrick Dowling, MD, MPH
 Alicia D Monroe, MD
 Memorial Hospital of Rhode Island
 111 Brewster St.
 Pawtucket RI 02860
Length: 3 Year(s); **Total Positions:** 36 (GY1: 12)
Program ID# 1204321288

SOUTH CAROLINA

ANDERSON

Anderson Memorial Hospital Program
 Anderson Memorial Hospital
Program Director:
 James G Halford, Jr, MD
 Olin M Burton, MD
 Department of Family Medicine
 600 N. Fant Street
 Anderson SC 29621
Length: 3 Year(s); **Total Positions:** 24 (GY1: 8)
Program ID# 1204511289

CHARLESTON

Medical University of South Carolina Program
 M U S C Medical Center
Program Director:
 Barry L Hainer, MD
 Medical Univ of South Carolina, Dept of Family
 Practice
 171 Ashley Avenue
 Charleston SC 29425
Length: 3 Year(s); **Total Positions:** 25 (GY1: 0)
Program ID# 1204521290

Naval Hospital (Charleston) Program

Naval Hospital (Charleston)
Program Director:
 Cdr B D Oldfield, MD
 Cdr James K Dolney, DO
 Department of Family Practice
 Naval Hospital
 SC 29408
Length: 3 Year(s); **Total Positions:** 31 (GY1: 0)
Program ID# 1204511017

COLUMBIA

**Richland Memorial Hospital-University of South
 Carolina School of Medicine Program**
 Richland Memorial Hospital- Univ of South Carolina
 Sch of Med
Program Director:
 James B Ebersole, MD
 David L Keisler, MD
 Family Practice Center, Richland Memorial Hospital
 Five Richland Medical Park
 Columbia SC 29203
Length: 3 Year(s); **Total Positions:** 30 (GY1: 10)
Program ID# 1204511291

FLORENCE

McLeod Regional Medical Center Program
 McLeod Regional Medical Center
Program Director:
 William H Hester, MD
 Gerard C Jebaily, MD
 McLeod Family Practice Center
 555 East Cheves Street
 Florence SC 29501
Length: 3 Year(s); **Total Positions:** 21 (GY1: 7)
Program ID# 1204521375

GREENVILLE

Greenville Hospital System Program
 Greenville Hospital System
Program Director:
 P S Snape, MD
 Center for Family Medicine
 701 Grove Road
 Greenville SC 29605
Length: 3 Year(s); **Total Positions:** 24 (GY1: 8)
Program ID# 1204511292

SOUTH CAROLINA — cont'd

GREENWOOD

Self Memorial Hospital Program

Self Memorial Hospital

Program Director:

Otis L Baughman, III, MD
Stoney A Abercrombie, MD
160 Academy Avenue
Greenwood SC 29646

Length: 3 Year(s); Total Positions: 18 (GY1: 6)

Program ID# 1204521376

SPARTANBURG

Spartanburg Regional Medical Center Program

Spartanburg Regional Medical Center

Program Director:

Warren C Lovett, MD
Spartanburg Regional Medical Center
101 E Wood Street
Spartanburg SC 29303

Length: 3 Year(s); Total Positions: 30 (GY1: 10)

Program ID# 1204511293

SOUTH DAKOTA

SIOUX FALLS

Sioux Falls Family Practice Program

Mc Kennan Hospital

Sioux Valley Hospital

Program Director:

Earl D Kemp, MD
Sioux Falls Family Practice Center
2300 S Dakota Ave
Sioux Falls SD 57105

Length: 3 Year(s); Total Positions: 24 (GY1: 8)

Program ID# 1204611294

TENNESSEE

BRISTOL

East Tennessee State University Program B

Bristol Regional Medical Center

Program Director:

Raymond H Feierabend, Jr, MD
Bristol Family Practice Center
100 Bristol College Dr
Bristol TN 37620

Length: 3 Year(s); Total Positions: 18 (GY1: 6)

Program ID# 1204731296

JACKSON

University of Tennessee Program B

Jackson-Madison County General Hospital

Program Director:

James H Donnell, MD
Dept of Family Medicine
294 Summer Ave
Jackson TN 38301

Length: 3 Year(s); Total Positions: 24 (GY1: 0)

Program ID# 1204721299

JOHNSON CITY

East Tennessee State University Program A

Johnson City Medical Center Hospital

Veterans Affairs Medical Center (Mountain Home)

Program Director:

Daniel J David, MD
East Tennessee State Univ, Dept of Family Practice
Box 15,070 A
Johnson City TN 37614

Length: 3 Year(s); Total Positions: 12 (GY1: 4)

Program ID# 1204721410

KINGSPORT

East Tennessee State University Program C

Holston Valley Hospital and Medical Center

Program Director:

Robert H Funke, MD
Kingsport Family Practice Center
201 Cassel Dr
Kingsport TN 37660

Length: 3 Year(s); Total Positions: 18 (GY1: 6)

Program ID# 1204721297

KNOXVILLE

University of Tennessee Medical Center At Knoxville

Program

Univ of Tennessee Medical Center At Knoxville

Program Director:

George E Shacklett, MD
Univ of Tennessee College of Medicine, Knoxville Unit
1924 Alcoa Hwy, U-67
Knoxville TN 37920

Length: 3 Year(s); Total Positions: 24 (GY1: 8)

SUBSPECIALTY: TRN

Program ID# 1204711298

MEMPHIS

University of Tennessee Program A

Univ of Tennessee Medical Center-Wm F Bowld

Hospital

St Francis Hospital

Program Director:

David W Euans, MD
6005 Park Ave
Suite 500
Memphis TN 38119

Length: 3 Year(s); Total Positions: 24 (GY1: 8)

Program ID# 1204721453

University of Tennessee Healthplex Family Practice

Program *

Baptist Memorial Hospital

Regional Medical Center At Memphis

Program Director:

Richard W Dodd, MD
Healthplex Family Practice Program
1121 Union Ave
Memphis TN 38104

Length: 3 Year(s); Total Positions: 12 (GY1: 4)

Program ID# 1204721462

NASHVILLE

George W Hubbard Hospital of the Meharry Medical

College Program *

George W Hubbard Hospital of Meharry Medical

College

Alvin C York Veterans Administration Medical Center

Program Director:

Harold Nevels, MD
Meharry Medical College, Dept of Family Practice
1005 David B Todd, Jr Boulevard
Nashville TN 37208

Length: 3 Year(s); Total Positions: 12 (GY1: 4)

Program ID# 1204721463

TEXAS

AMARILLO

Texas Tech University Program B

Texas Tech University Health Sciences Center At

Amarillo

Amarillo Hospital District-Northwest Texas Hospitals

Veterans Administration Medical Center (Amarillo)

Program Director:

Karen G Holman, MD
Texas Tech University R A H C, Dept of Family
Medicine
1400 Wallace Blvd
Amarillo TX 79106

Length: 3 Year(s); Total Positions: 0 (GY1: 0)

Program ID# 1204821308

AUSTIN

Central Texas Medical Foundation-Brackenridge

Hospital Program

Central Texas Medical Foundation-Brackenridge
Hospital

Program Director:

David P Wright, MD
Department of Family Medicine
4614 North I H-35
Austin TX 78751

Length: 3 Year(s); Total Positions: 18 (GY1: 6)

Program ID# 1204811302

BAYTOWN

San Jacinto Methodist Hospital Program *

San Jacinto Methodist Hospital

Program Director:

Dann W Ganzhorn, MD
San Jacinto Family Practice Center
1101 Decker Drive, Suite 401
Baytown TX 77520

Length: 3 Year(s); Total Positions: 18 (GY1: 6)

Program ID# 1204821432

CONROE

Montgomery County Medical Education Foundation

Program

Montgomery County Medical Center Hospital

Program Director:

Daniel C Keesee, MD
Montgomery County Medical Education Foundation
500 Medical Center Blvd, Suite 175
Conroe TX 77304

Length: 3 Year(s); Total Positions: 18 (GY1: 6)

Program ID# 1204821454

CORPUS CHRISTI

Memorial Medical Center Program

Memorial Medical Center

Program Director:

Roland A Goertz, MD
Jose E Antoni, M.D
2606 Hospital Blvd.
P.O. Box 5280
Corpus Christi TX 78405

Length: 3 Year(s); Total Positions: 24 (GY1: 8)

Program ID# 1204822303

DALLAS

University of Texas Southwestern Medical School

Program A *

St Paul Medical Center

Dallas County Hospital District-Parkland Memorial

Hospital

Program Director:

William E Featherston, MD
St Paul Medical Center
5909 Harry Hines Blvd
Dallas TX 75235

Length: 3 Year(s); Total Positions: 0 (GY1: 0)

Program ID# 1204821361

University of Texas Southwestern Medical Center

Program B

Methodist Hospitals of Dallas

Program Director:

Leonard Morgan, PhD, MD
Craig Brown, MD
Family Practice Program
3400 W Wheatland Rd
Dallas TX 75237

Length: 3 Year(s); Total Positions: 12 (GY1: 4)

Program ID# 1204821433

TEXAS — cont'd

EL PASO

Texas Tech University Program C *

Texas Tech U Hlth Sci Ctr At El Paso-R E Thomason
Gen Hosp
William Beaumont Army Medical Center

Program Director:

Kathryn Van Norman, MD
Texas Tech University Health Science Center
10060 Rushing
El Paso TX 79924

Length: 3 Year(s); Total Positions: 16 (GY1: 6)
Program ID# 1204811309

FORT WORTH

Robert L Thompson Strategic Hospital (S A C) Program

Robert L Thompson Strategic Hospital (S A C)

Program Director:

Lt Colonel John S Nail, MD
Robert L Thompson U S A F Strategic Hospital (S A C)
Carswell A F B
Fort Worth TX 76127

Length: 3 Year(s); Total Positions: 24 (GY1: 8)
Program ID# 1204832006

University of Texas Southwestern Medical School

Program D

John Peter Smith Hospital; Tarrant County Hospital
District

Program Director:

W Douglas Everett, MD
John Peter Smith Hospital, Dept of Family Practice
1500 S Main St
Fort Worth TX 76104

Length: 3 Year(s); Total Positions: 60 (GY1: 20)
Program ID# 1204831304

GALVESTON

University of Texas Medical Branch Program A

University of Texas Medical Branch Hospitals

Program Director:

Clarence A Jernigan, MD
Debra S Irwin, M.D
University of Texas Medical Branch At Galveston
Department of Family Medicine
Galveston TX 77550

Length: 3 Year(s); Total Positions: 24 (GY1: 8)
Program ID# 1204821305

HOUSTON

Baylor College of Medicine Program

Baylor College of Medicine
St Luke's Episcopal Hospital

Program Director:

Michael L Noel, MD
Family Practice Center
5510 Greenbriar
Houston TX 77005

Length: 3 Year(s); Total Positions: 36 (GY1: 22)
Program ID# 1204811306

University of Texas At Houston Program

Memorial Hospital System

Program Director:

Donald R Koester, MD
Nancy V Schantz, MD
7600 Beechnut
Houston TX 77074

Length: 3 Year(s); Total Positions: 36 (GY1: 12)
Program ID# 1204821307

LUBBOCK

Texas Tech University Program A

Texas Tech University Health Sciences Center At
Lubbock

Lubbock General Hospital
St Mary of the Plains Hospital and Rehabilitation
Center

Program Director:

Theodore Kantner, MD
Texas Tech University Health Sciences Center
Department of Family Medicine
Lubbock TX 79430

Length: 3 Year(s); Total Positions: 21 (GY1: 7)
Program ID# 1204821310

MC ALLEN

University of Texas At San Antonio Program B

Mc Allen Medical Center

Program Director:

Juan J Trevino, MD
Mc Allen Medical Center
205 E Toronto
Mc Allen TX 78503

Length: 3 Year(s); Total Positions: 18 (GY1: 6)
Program ID# 1204811311

ODESSA

Texas Tech University Program D

Medical Center Hospital

Program Director:

Owen M Grossman, MD
Texas Tech University Regional Academic Health
Center
Family Practice
Odessa TX 79763

Length: 3 Year(s); Total Positions: 15 (GY1: 5)
Program ID# 1204821457

PORT ARTHUR

University of Texas Medical Branch Program B *

St Mary Hospital Family Practice Center
University of Texas Medical Branch Hospitals

Program Director:

William George, MD
3535 Gates Blvd
Suite 100
Port Arthur TX 77642

Length: 3 Year(s); Total Positions: 12 (GY1: 4)
Program ID# 1204821424

SAN ANTONIO

University of Texas At San Antonio Program A

Medical Center Hospital (Of Bexar County Hosp Dist)
Audie L Murphy Memorial Veterans Hospital (San
Antonio)

Brady-Green Community Health Ctr (Of Bexar County
Hosp Dist)

Program Director:

James J Gaspard, Jr, MD
University of Texas At San Antonio
7703 Floyd Curl Dr
San Antonio TX 78284

Length: 3 Year(s); Total Positions: 36 (GY1: 12)
Program ID# 1204821312

TEMPLE

Texas A & M College of Medicine-Scott and White
Program

Scott and White Memorial Hosp-Texas A & M Univ Coll
of Med

Program Director:

Craig W Clanton, MD
Texas A&M College of Medicine - Scott & White
Graduate Medical Education
Temple TX 76508

Length: 3 Year(s); Total Positions: 12 (GY1: 4)
Program ID# 1204821469

TYLER

University of Texas Health Center At Tyler Program

University of Texas Health Center At Tyler
Mother Frances Hospital Regional Health Care Center

Program Director:

Richard Viken, MD
Univ of Texas Health Center At Tyler
P O Box 2003
Tyler TX 75710

Length: 3 Year(s); Total Positions: 6 (GY1: 6)
Program ID# 1204821464

WACO

Mc Lennan County Medical Education and Research
Foundation Program

Mc Lennan County Medical Education and Research
Foundation

Hillcrest Baptist Medical Center
Providence Hospital

Program Director:

Shelley Roaten, Jr, MD
Robert G Brown, M.D
Dept of Family Practice
1600 Providence Drive
Waco TX 76707

Length: 3 Year(s); Total Positions: 24 (GY1: 0)
Program ID# 1204811313

WICHITA FALLS

University of Texas Southwestern Medical School
Program E

Wichita General Hospital
Bethania Regional Health Care Center

Program Director:

D Clifford Burross, MD
Wichita Falls Family Practice Program
1301 Third Ave
Wichita Falls TX 76301

Length: 3 Year(s); Total Positions: 18 (GY1: 0)
Program ID# 1204821435

UTAH

SALT LAKE CITY

University of Utah Program

University of Utah Medical Center
Holy Cross Hospital
Mc Kay-Dee Hospital Center

Program Director:

Roslyn D Taylor, MD
George M Snell, MD
Porter Family Practice Center
3955 Harrison Blvd.
Ogden UT 84403

Length: 3 Year(s); Total Positions: 49 (GY1: 16)
Program ID# 1204921315

VERMONT

BURLINGTON

Medical Center Hospital of Vermont Program

Medical Center Hospital of Vermont

Program Director:

John J Saia, MD
Univ of Vermont College of Medicine
A 111 Given Bldg
Burlington VT 05405

Length: 3 Year(s); Total Positions: 13 (GY1: 4)
Program ID# 1205021316

VIRGINIA

CHARLOTTESVILLE

University of Virginia Program

University of Virginia Hospitals

Program Director:

Richard B Hays, MD,
University of Virginia, Dept of Family Medicine
P O Box 414
Charlottesville VA 22908

Length: 3 Year(s); Total Positions: 17 (GY1: 6)
Program ID# 1205111317

VIRGINIA — cont'd

FALLS CHURCH**Virginia Commonwealth University M C V Program C**

Fairfax Hospital
Program Director:
 William H Carter, MD
 Samuel M Jones, M.D.
 3650 Joseph Siewick Drive, Suite 400
 Fairfax VA 22033

Length: 3 Year(s); **Total Positions:** 18 (GY1: 6)
Program ID# 1205111322

FORT BELVOIR**De Witt Army Community Hospital Program**

De Witt Army Community Hospital

Program Director:
 John D Cowsar, DO
 Donald Kasperik, MD
 Dewitt Army Community Hospital
 Family Practice Program Director
 Fort Belvoir VA 22060

Length: 3 Year(s); **Total Positions:** 18 (GY1: 6)
Program ID# 1205112012

LYNCHBURG**Lynchburg Program**

Centra Health, Inc.
Program Director:
 Harold E Crow, MD
 Lynchburg Family Practice Residency
 2097 Langhorne Road
 Lynchburg VA 24501

Length: 3 Year(s); **Total Positions:** 12 (GY1: 4)
Program ID# 1205121318

NEWPORT NEWS**Virginia Commonwealth University M C V Program D**

Riverside Hospital
Program Director:
 George S Mitchell, Jr, MD
 Riverside Family Practice Center
 316 Main St
 Newport News VA 23601

Length: 3 Year(s); **Total Positions:** 36 (GY1: 12)
Program ID# 1205131323

NORFOLK**Eastern Virginia Graduate School of Medicine-Ghent Program**

Sentara Norfolk General Hospital-Sentara Hospitals

Program Director:
 Benjamin P Eng, MD
 Thomas Grant, M.D.
 Ghent Family Practice Center
 130 Colley Avenue
 Norfolk VA 23510

Length: 3 Year(s); **Total Positions:** 18 (GY1: 6)
Program ID# 1205121319

PORTSMOUTH**Eastern Virginia Graduate School of Medicine-**

Portsmouth Program
 Portsmouth General Hospital
 Maryview Hospital

Program Director:
 Alexander Berger, MD
 Stanley L Brittman, MD
 Portsmouth Family Medical Center
 2700 London Blvd.
 Portsmouth VA 23707

Length: 3 Year(s); **Total Positions:** 18 (GY1: 6)
Program ID# 1205121442

RICHMOND**Hanover Family Physicians Program**

Medical College of Virginia Hospital
Program Director:
 Charles R Sowder, MD
 Hanover Family Physicians
 5960 Chamberlayne Rd
 Mechanicsville VA 23111

Length: 3 Year(s); **Total Positions:** 18 (GY1: 6)
Program ID# 1205121485

Virginia Commonwealth University M C V Program B

Chippenham Hospital
Program Director:
 Warren J McCarter, MD
 Chesterfield Family Practice Center
 2500 Pocoshock Pl
 Richmond VA 23235

Length: 3 Year(s); **Total Positions:** 18 (GY1: 6)
Program ID# 1205111320

Virginia Commonwealth University M C V Program A

Medical College of Virginia Hospital
 Blackstone Family Practice Center
Program Director:
 Steven N Spence, MD
 Blackstone Family Practice Center
 820 South Main Street
 Blackstone VA 23824

Length: 3 Year(s); **Total Positions:** 18 (GY1: 6)
Program ID# 1205111321

ROANOKE**Roanoke Memorial Hospitals Program**

Roanoke Memorial Hospitals
Program Director:
 G E Clapsaddle, MD
 Southeast Roanoke Family Medical Center
 2145 Mt Pleasant Blvd, S E
 Roanoke VA 24014

Length: 3 Year(s); **Total Positions:** 36 (GY1: 0)
 SUBSPECIALTY: TRN
Program ID# 1205111325

WASHINGTON**RENTON**

Valley Medical Center Program
 Valley Medical Center
Program Director:
 Andrew Oliveira, MD
 3915 Talbot Road So. Chin Hills Bldg., Suite 401
 Renton WA 98055

Length: 3 Year(s); **Total Positions:** 17 (GY1: 6)
Program ID# 1205421470

SEATTLE**Group Health Cooperative of Puget Sound Program**

Group Health Cooperative of Puget Sound
Program Director:
 Fred Heidrich, MD
 Michael J Wanderer, MD
 Group Health Cooperative Family Practice Residency
 200 - 15th Ave. E., Che 107
 Seattle WA 98112

Length: 3 Year(s); **Total Positions:** 17 (GY1: 6)
Program ID# 1205421327

Providence Medical Center Program

Providence Medical Center
Program Director:
 Richard H Layton, MD
 Joseph A Shamseldin, MD
 550 16th Ave., Suite 100
 Seattle WA 98122

Length: 3 Year(s); **Total Positions:** 24 (GY1: 8)
Program ID# 1205421328

Swedish Hospital Medical Center Program

Swedish Hospital Medical Center
Program Director:
 Joseph N Scardapane, MD
 Swedish Hospital Medical Center
 700 Minor Ave
 Seattle WA 98104

Length: 3 Year(s); **Total Positions:** 18 (GY1: 6)
Program ID# 1205431326

University of Washington Program

University of Washington Medical Center
Program Director:
 James Nuovo, MD
 University of Washington Medical Center
 Dept of Family Medicine, R F-30
 Seattle WA 98195

Length: 3 Year(s); **Total Positions:** 18 (GY1: 6)
Program ID# 1205431329

SPOKANE

Spokane Family Medicine Program
 Deaconess Medical Center-Spokane
 Sacred Heart Medical Center
 St Luke's Memorial Hospital

Program Director:
 Philip D Cleveland, MD
 Spokane Family Medicine Program
 S 510 Cowley
 Spokane WA 99202

Length: 3 Year(s); **Total Positions:** 23 (GY1: 8)
Program ID# 1205421330

TACOMA**Madigan Army Medical Center Program**

Madigan Army Medical Center
Program Director:
 Andrew M Thompson, MD
 Andrew M Thompson, MD
 Madigan Army Medical Center
 Tacoma WA 98431

Length: 3 Year(s); **Total Positions:** 21 (GY1: 7)
Program ID# 1205421013

Tacoma Family Medicine Program

Tacoma General Hospital
 Mary Bridge Children's Hospital and Health Center
Program Director:
 Thomas E Norris, MD
 Tacoma Family Medicine
 419 South L Street
 Tacoma WA 98405

Length: 3 Year(s); **Total Positions:** 18 (GY1: 6)
 SUBSPECIALTY: TRN
Program ID# 1205431331

WEST VIRGINIA**CHARLESTON**

West Virginia University (Charleston Division) Program
 Charleston Area Medical Center
 Herbert J Thomas Memorial Hospital

Program Director:
 Marshall J Carper, MD
 Dept of Family Medicine
 4605 Mac Corkle Ave, S W
 South Charleston WV 25309

Length: 3 Year(s); **Total Positions:** 15 (GY1: 5)
Program ID# 1205511337

CLARKSBURG**United Hospital Center Program**

United Hospital Center
Program Director:
 George T Fredrick, MD
 #1 Hospital Plaza
 P.O. Box 2290
 Clarksburg WV 26301

Length: 3 Year(s); **Total Positions:** 19 (GY1: 6)
Program ID# 1205522334

WEST VIRGINIA — cont'd

HUNTINGTON**Marshall University School of Medicine Program**

Cabell Huntington Hospital

Program Director:

Stephen M Petrary, MD
Marshall University School of Medicine
Dept of Family Medicine
Huntington WV 25755

Length: 3 Year(s); Total Positions: 18 (GY1: 6)

Program ID# 1205521335

MORGANTOWN**West Virginia University Program**

West Virginia University Hospitals

Program Director:

Michael J Lewis, MD
James G Arbogast, MD
West Virginia University Health Sciences Center
Department of Family Practice
Morgantown WV 26506

Length: 3 Year(s); Total Positions: 18 (GY1: 6)

Program ID# 1205511336

WHEELING**Wheeling Hospital Program**

Wheeling Hospital

Program Director:

Terry L Elliott M.D., DIR
Family Health Center
Wheeling Hospital
Wheeling WV 26003

Length: 3 Year(s); Total Positions: 18 (GY1: 6)

Program ID# 1205522338

WISCONSIN

APPLETON**University of Wisconsin Program D**Appleton Medical Center
St Elizabeth Hospital**Program Director:**

John L Alhiser, MD
Appleton Family Practice Residency
229 S Morrison
Appleton WI 54911

Length: 3 Year(s); Total Positions: 6 (GY1: 6)

Program ID# 1205631368

EAU CLAIRE**University of Wisconsin Program B**Luther Hospital
Sacred Heart Hospital**Program Director:**

Todd K Swanson, MD
Eau Claire Family Medicine Program
807 S Farwell St
Eau Claire WI 54701

Length: 3 Year(s); Total Positions: 16 (GY1: 5)

Program ID# 1205631342

KENOSHA**Medical College of Wisconsin Program D**

St Catherine's Hospital

Program Director:

Richard J Borman, MD
University of Wisconsin-Parkside
P O Box 598
Kenosha WI 53141

Length: 3 Year(s); Total Positions: 15 (GY1: 5)

Program ID# 1205621438

LA CROSSE**St Francis Medical Center Program**

St Francis Medical Center

Program Director:

Thomas J Grau, MD
Brett A Feighner, MD
St. Francis-Mayo Family Practice Residency
700 West Avenue South
La Crosse WI 54601

Length: 3 Year(s); Total Positions: 14 (GY1: 5)

Program ID# 1205611339

MADISON**University of Wisconsin Program A ***

St Marys Hospital Medical Center

Program Director:

Marc Hansen, MD
Madison Family Medicine Program
777 S Mills St
Madison WI 53715

Length: 3 Year(s); Total Positions: 0 (GY1: 0)

Program ID# 1205611343

MILWAUKEE**Medical College of Wisconsin Program A**

St Mary's Hospital of Milwaukee

Program Director:

David W Lillich, MD
St Mary's Family Practice Center
2243 North Prospect Avenue
Milwaukee WI 53202

Length: 3 Year(s); Total Positions: 18 (GY1: 6)

Program ID# 1205621344

Medical College of Wisconsin Program C *

Good Samaritan Medical Center

Program Director:

Russell G Robertson, MD
Good Samaritan Medical Center
1834 West Wisconsin Avenue
Milwaukee WI 53233

Length: 3 Year(s); Total Positions: 18 (GY1: 6)

Program ID# 1205621346

Medical College of Wisconsin Program E

St Luke's Medical Center

Program Director:

Herbert F Laufenburg, MD
Nick W Turkal, MD
St. Luke's Family Practice Residency Program
1110 S 24th St.
Milwaukee WI 53204

Length: 3 Year(s); Total Positions: 18 (GY1: 6)

Program ID# 1205621348

Medical College of Wisconsin Program F

St Michael Hospital

Program Director:

Bruce L Van Cleave, MD
St Michael Hospital
2400 W Villard Ave
Milwaukee WI 53209

Length: 3 Year(s); Total Positions: 27 (GY1: 9)

Program ID# 1205631349

WAUKESHA**Medical College of Wisconsin Program B**

Waukesha Memorial Hospital

Program Director:

Richard B Lewan, MD
Waukesha Family Practice Center
434 Madison St
Waukesha WI 53188

Length: 3 Year(s); Total Positions: 12 (GY1: 4)

Program ID# 1205621345

WAUSAU**University of Wisconsin Program C ***

Wausau Hospital Center

Program Director:

Robert E Cadwell, MD
Wausau Family Practice Center
995 Campus Dr
Wausau WI 54401

Length: 3 Year(s); Total Positions: 17 (GY1: 6)

Program ID# 1205621350

WYOMING

CASPER**University of Wyoming Program A**

Wyoming Medical Center

Program Director:

David A Driggers, M.D., PRO
Univ. of Wy Family Practice Residency Program-
Casper
1522 East A Street
Casper WY 82601

Length: 3 Year(s); Total Positions: 24 (GY1: 8)

Program ID# 1205712351

CHEYENNE**University of Wyoming Program B**Memorial Hospital of Laramie County
De Paul Hospital**Program Director:**

Arnold N Krause, MD
Douglas A Bright, MD
Family Practice Residency Program At Cheyenne
821 East 18th Street
Cheyenne WY 82001

Length: 3 Year(s); Total Positions: 18 (GY1: 6)

Program ID# 1205712369

UNITED STATES AIR FORCE

CALIFORNIA

TRAVIS A F B**David Grant U S A F Medical Center Program**

David Grant U S A F Medical Center

Program Director:

Col Terry H Goff, MD
David Grant U S A F Medical Center, Dept Family
Practice
Travis A F B CA 94535

Length: 3 Year(s); Total Positions: 27 (GY1: 9)

Program ID# 1200511001

D. C.

ANDREWS A F B**Malcolm Grow U S A F Medical Center Program**

Malcolm Grow U S A F Medical Center

Program Director:

David 2 Richmond, MD
Malcolm Grow U S A F Medical Center
Andrews Air Force Base
Washington DC 20331

Length: 3 Year(s); Total Positions: 27 (GY1: 9)

Program ID# 1201021002

FLORIDA

EGLIN A F B**Air Force Systems Command Regional Hospital Program ***

Air Force Systems Command Regional Hospital

Program Director:

Col Kenneth F Wainner, MD
U S A F Regional Hospital
Dept of Family Practice
Eglin A F B FL 32542

Length: 3 Year(s); Total Positions: 18 (GY1: 6)

Program ID# 1201112003

ILLINOIS

SCOTT A F B

U S A F Medical Center (Scott) Program
U S A F Medical Center (Scott)

Program Director:

Lt Col Thomas O Weber, MD
Usaf Medical Center Scott/Sghf
Scott Afbil 62225

Length: 3 Year(s); Total Positions: 21 (GY1: 7)
Program ID# 1201621004

TEXAS

FORT WORTH

Robert L Thompson Strategic Hospital (S A C) Program
Robert L Thompson Strategic Hospital (S A C)

Program Director:

Lt Colonel John S Nall, MD
Robert L Thompson U S A F Strategic Hospital (S A C)
Carswell A F B
Fort Worth TX 76127

Length: 3 Year(s); Total Positions: 24 (GY1: 8)
Program ID# 1204832006

UNITED STATES ARMY

CALIFORNIA

FORT ORD

Silas B Hays Army Community Hospital Program
Silas B Hays Army Community Hospital

Program Director:

Ltc Earl A Lorenzen, Md, C, D
Silas B Hays Army Community Hospital
Headquarters U S A M E D D A C
Fort Ord CA 93941

Length: 3 Year(s); Total Positions: 22 (GY1: 7)
Program ID# 1200511007

GEORGIA

FORT BENNING

Martin Army Community Hospital Program *
Martin Army Community Hospital

Program Director:

John P Fogarty, MD
Martin Army Community Hospital, Dept of Family
Medicine
Attn: H S X B-J-R T
Fort Benning GA 31905

Length: 3 Year(s); Total Positions: 27 (GY1: 9)
Program ID# 1201211008

FORT GORDON

Dwight David Eisenhower Army Medical Center
Program

Dwight David Eisenhower Army Medical Center

Program Director:

Col Kenneth L Farmer, Jr, C, F
Dwight David Eisenhower Army Medical Center
Dept of Family Practice
Fort Gordon GA 30905

Length: 3 Year(s); Total Positions: 30 (GY1: 10)
Program ID# 1201221009

NORTH CAROLINA

FORT BRAGG

Womack Army Community Hospital Program
Womack Army Community Hospital

Program Director:

Lt Col Kenneth K Steinweg, MD
Darrel R Porr, MD
Womack Army Community Hospital
Department of Family Practice
Fort Bragg NC 28307

Length: 3 Year(s); Total Positions: 30 (GY1: 10)
Program ID# 1203621011

VIRGINIA

FORT BELVOIR

Da Witt Army Community Hospital Program
De Witt Army Community Hospital

Program Director:

John D Cowsar, DO
Donald Kasperik, MD
Dewitt Army Community Hospital
Family Practice Program Director
Fort Belvoir VA 22060

Length: 3 Year(s); Total Positions: 18 (GY1: 6)
Program ID# 1205112012

WASHINGTON

TACOMA

Madigan Army Medical Center Program
Madigan Army Medical Center

Program Director:

Andrew M Thompson, MD
Andrew M Thompson, MD
Madigan Army Medical Center
Tacoma WA 98431

Length: 3 Year(s); Total Positions: 21 (GY1: 7)
Program ID# 1205421013

UNITED STATES NAVY

CALIFORNIA

CAMP PENDLETON

Naval Hospital (Camp Pendleton) Program
Naval Hospital (Camp Pendleton)

Program Director:

Capt Larry H Johnson, MD
Naval Hospital
Dept of Family Practice
Camp Pendleton CA 92055

Length: 3 Year(s); Total Positions: 32 (GY1: 12)
Program ID# 1200512014

FLORIDA

JACKSONVILLE

Naval Hospital (Jacksonville) Program
Naval Hospital (Jacksonville)

Program Director:

Capt Vincent H Ober, Jr, MD
David A Brice, MC,
Dept of Family Practice
Naval Hospital
Jacksonville, FL 32214

Length: 3 Year(s); Total Positions: 39 (GY1: 13)
Program ID# 1201121015

PENSACOLA

Naval Hospital (Pensacola) Program
Naval Hospital (Pensacola)

Program Director:

Capt James S Ward, MD
Dept of Family Practice
Naval Hospital
Pensacola FL 32512

Length: 3 Year(s); Total Positions: 30 (GY1: 12)
Program ID# 1201112016

SOUTH CAROLINA

CHARLESTON

Naval Hospital (Charleston) Program
Naval Hospital (Charleston)

Program Director:

Cdr B D Oldfield, MD
Cdr James K Dolney, D.O
Assistant Chairman, Department of Family Practice
Naval Hospital
SC 29408

Length: 3 Year(s); Total Positions: 31 (GY1: 0)
Program ID# 1204511017

ACCREDITED PROGRAMS IN FAMILY PRACTICE-GERIATRICS

ARIZONA

TUCSON

University of Arizona Program *
University Medical Center
Veterans Affairs Medical Center (Tucson)

Program Director:
Richard Reed, MD
Dept. of Family & Community Med.
140 N. Cherry
Tucson AZ 85719

Length: 2 Year(s); **Total Positions:** 0
Program ID# 1250312002

ILLINOIS

PARK RIDGE

Lutheran General Hospital Program
Lutheran General Hospital

Program Director:
Robert J. Moss, MD
Herbert Sier, MD
1775 Dempster St
Park Ridge IL 60068

Length: 2 Year(s); **Total Positions:** 4
Program ID# 1251611004

IOWA

IOWA CITY

University of Iowa Hospitals and Clinics Program
Mercy Hospital

Program Director:
Glenys O. Williams, MD
University of Iowa Hospitals and Clinics
Dept of Family Practice
Iowa City IA 52242

Length: 2 Year(s); **Total Positions:** 2
Program ID# 1251811005

KANSAS

WICHITA

University of Kansas (Wichita) Program
St Joseph Medical Center

Program Director:
Kenneth M. Wakefield, MD
Geriatric Div., Family Practice Ctr
1148 South Hillside
Wichita KS 67211

Length: 2 Year(s); **Total Positions:** 0
Program ID# 1251911006

MICHIGAN

LANSING

Michigan State University Program *
St Lawrence Hospital and Healthcare Services

Program Director:
John W. Jones, MD
Geriatric Assessment Center
1210 West Saginaw
Lansing MI 48915

Length: 2 Year(s); **Total Positions:** 0
Program ID# 1252531021

MINNESOTA

MINNEAPOLIS

University of Minnesota Program *
University of Minnesota Hospital and Clinic
Hennepin County Medical Center
St Paul-Ramsey Medical Center
Veterans Administration Medical Center (Minneapolis)

Program Director:
Joseph M. Keenan, MD
Dept. of Family Practice and Community Health
825 Washington Avenue S.E.
Minneapolis MN 55414

Length: 2 Year(s); **Total Positions:** 0
Program ID# 1252621020

NEW JERSEY

NEW BRUNSWICK

U M D N J-Robert Wood Johnson Medical School
Program

St Peter's Medical Center
Program Director:
Frank C. Snope, MD
David F. Howarth, MD,
Umdnj-Robert Wood Johnson Medical School,
Department Of
Family Medicine, One Robert Wood
New Brunswick NJ 08903

Length: 2 Year(s); **Total Positions:** 0
Program ID# 1253321009

NORTH CAROLINA

GREENVILLE

East Carolina University Program
Pitt County Memorial Hospital

Program Director:
Michael S. Vernon, MD
Department of Family Medicine
East Carolina University
Greenville NC 27858

Length: 2 Year(s); **Total Positions:** 4
Program ID# 1253611011

OHIO

CINCINNATI

University of Cincinnati Hospital Group Program
University of Cincinnati Hospital

Program Director:
Gregg A. Warshaw, MD
Department of Family Medicine
231 Bethesda Avenue, M1582
Cincinnati OH 45267

Length: 2 Year(s); **Total Positions:** 4
Program ID# 1253821012

YOUNGSTOWN

St Elizabeth Hospital Medical Center Program
St Elizabeth Hospital Medical Center

Program Director:
James N. Kvale, MD
Family Health Center
1053 Belmont Avenue
Youngstown OH 44501

Length: 2 Year(s); **Total Positions:** 4
Program ID# 1253811013

PENNSYLVANIA

PHILADELPHIA

Thomas Jefferson University Program A
Thomas Jefferson University Hospital

Program Director:
Edward H. McGehee, MD
Department of Family Medicine
1015 Walnut Street, Room 401
Philadelphia PA 19107

Length: 2 Year(s); **Total Positions:** 4
Program ID# 1254121015

PITTSBURGH

St Margaret Memorial Hospital Program
St Margaret Memorial Hospital

Program Director:
Judith S. Black, MD
Cynthia N. Rosenberg, MD
100 Delafield Road
Pittsburgh PA 15215

Length: 2 Year(s); **Total Positions:** 2
Program ID# 1254112016

PUERTO RICO

CAGUAS

University of Puerto Rico Program
Caguas Regional Hospital

Program Director:
Richard M. De Andino, MD
Maritza Trinidad, MD
Box 427
Gurabo PR 00658

Length: 2 Year(s); **Total Positions:** 0
Program ID# 1254221017

VIRGINIA

NEWPORT NEWS

Virginia Commonwealth University M C V Program D
Riverside Hospital

Program Director:
George S. Mitchell, Jr., MD
Paul E. Evans, III, MD
Riverside Family Practice Center
316 Main Street
Newport News VA 23601

Length: 2 Year(s); **Total Positions:** 1
Program ID# 1255131018

INTERNAL MEDICINE

ALABAMA

BIRMINGHAM

Baptist Medical Centers Program
Baptist Medical Centers, Inc
Baptist Medical Center-Princeton
Baptist Medical Center-Montclair

Program Director:

Joe D Bancroft, MD
Christopher Old, MD
Baptist Medical Center
Department of Medical Education
Birmingham, AL 35211

Length: 3 Year(s); **Total Positions:** 24 (GY1: 8)

Program ID# 1400121020

Carraway Methodist Medical Center Program

Carraway Methodist Medical Center

Program Director:

Dennis G Delgado, MD
Carraway Methodist Medical Center
1600 N 26th St
Birmingham AL 35234

Length: 3 Year(s); **Total Positions:** 30 (GY1: 10)

Program ID# 1400131021

University of Alabama Medical Center Program

University of Alabama Hospital
Cooper Green Hospital
Veterans Affairs Medical Center (Birmingham)

Program Director:

William E Dismukes, M.D.
David S Gettinger, M.D.
Univ of Alabama At Birmingham-Dept of Internal Med.
229 Tht
Birmingham AL 35294

Length: 3 Year(s); **Total Positions:** 111 (GY1: 0)

SUBSPECIALTY: CD, CCM, END, GE, HMI, ID, ONM, NEP, PUD, RHU, IMG

Program ID# 1400121022

MOBILE

University of South Alabama Program

University of South Alabama Medical Center

Program Director:

Richard D Deshazo, MD
Univ of South Alabama Medical Center
2451 Fillingim St
Mobile AL 36617

Length: 3 Year(s); **Total Positions:** 38 (GY1: 14)

SUBSPECIALTY: CD, HMI, ID, ONM, PUD

Program ID# 1400111024

MONTGOMERY

University of Alabama School of Medicine**(Montgomery) Program**

Baptist Medical Center
Humana Hospital (Montgomery)

Program Director:

J J Kirschenfeld, MD
W. J Many, M.D.
4240 Narrow Lane Rd.
P. O. Box 11687
Montgomery AL 36111

Length: 3 Year(s); **Total Positions:** 21 (GY1: 7)

Program ID# 1400121447

ARIZONA

PHOENIX

Good Samaritan Medical Center/Carl T Hayden Veterans Administration Medical Center Program

Good Samaritan Medical Center
Carl T Hayden Veterans Affairs Medical Center
(Phoenix)

Program Director:

Alan I Leibowitz, M.D.
Paul E Stander, MD
Dept of Internal Medicine
111 E McDowell Rd, LL-2
Phoenix AZ 85012

Length: 3 Year(s); **Total Positions:** 58 (GY1: 26)

SUBSPECIALTY: CD, PUD

Program ID# 1400321025

Maricopa Medical Center Program

Maricopa Medical Center

Program Director:

Peter C Kelly, MD
Maricopa Medical Center
P O Box 5099
Phoenix AZ 85010

Length: 3 Year(s); **Total Positions:** 38 (GY1: 16)

SUBSPECIALTY: CD, GE, PUD

Program ID# 1400311026

St Joseph's Hospital and Medical Center Program

St Joseph's Hospital and Medical Center
Carl T Hayden Veterans Affairs Medical Center
(Phoenix)

Program Director:

Daniel S Duick, MD
Michael Grossman, MD
Department of Internal Medicine
St. Joseph's Hospital & Med Ctr
Phoenix AZ 85001

Length: 3 Year(s); **Total Positions:** 35 (GY1: 16)

Program ID# 1400311027

TUCSON

Tucson Hospitals Medical Education Program

Tucson Medical Center (Tucson Hosps Med Educ Program)

Kino Community Hosp (Tucson Hosps Med Educ Program)

Program Director:

Morton Fuchs, MD
Arthur M Goldberg, M.D.
P. O. Box 42195
Tucson AZ 85733

Length: 3 Year(s); **Total Positions:** 21 (GY1: 9)

Program ID# 1400321028

University of Arizona Program

University Medical Center
Veterans Affairs Medical Center (Tucson)

Program Director:

Michael J Maricic, MD
William F Denny, M.D.
Univ of Arizona Health Sci Ctr
1501 N Campbell Ave
Tucson AZ 85723

Length: 3 Year(s); **Total Positions:** 46 (GY1: 0)

SUBSPECIALTY: CD, CCM, END, GE, HMI, ID, ONM, NEP, PUD, RHU

Program ID# 1400321029

ARKANSAS

LITTLE ROCK

University of Arkansas for Medical Sciences Program

University Hospital of Arkansas
John L Mc Clellan Memorial Veterans Hospital

Program Director:

George L Ackerman, MD
University of Arkansas for Medical Sciences,
Medicine, 640
4301 W Markham
Little Rock AR 72205

Length: 3 Year(s); **Total Positions:** 57 (GY1: 19)

SUBSPECIALTY: CD, END, END, GE, HMI, ID, ONM,

NEP, PUD, RHU, IMG

Program ID# 1400421030

CALIFORNIA

BAKERSFIELD

Kern Medical Center Program

Kern Medical Center

Program Director:

Edward L Arsura, MD
Kern Medical Center
1830 Flower Street
Bakersfield CA 93305

Length: 3 Year(s); **Total Positions:** 20 (GY1: 8)

Program ID# 1400531031

FRESNO

University of California (San Francisco)/Fresno**Program**

Valley Medical Center of Fresno
Veterans Affairs Medical Center (Fresno)

Program Director:

Roger K Larson, MD
Richard Freeman, MD
Veterans Administration Medical Center
Medical Service Office
Fresno CA 93703

Length: 3 Year(s); **Total Positions:** 41 (GY1: 0)

SUBSPECIALTY: CD, CD, TRN

Program ID# 1400531033

LA JOLLA

Scripps Clinic and Research Foundation/Green Hospital Program

Scripps Clinic and Research Foundation

Program Director:

Stanley D Freedman, MD
Scripps Clinic and Research Foundation
10666 N Torrey Pines Rd
La Jolla CA 92037

Length: 3 Year(s); **Total Positions:** 15 (GY1: 5)

SUBSPECIALTY: CD, END, GE, HMI, ONM, RHU

Program ID# 1400521490

LOMA LINDA

Loma Linda University Program

Loma Linda University Medical Center
Jerry L Pettis Memorial Veterans Affairs Hospital

Program Director:

George M Grames, MD
Loma Linda University Medical Center
Dept of Internal Medicine
Loma Linda CA 92354

Length: 3 Year(s); **Total Positions:** 88 (GY1: 21)

SUBSPECIALTY: CD, GE, NEP, PUD, RHU

Program ID# 1400521038

CALIFORNIA — cont'd

LONG BEACH

St Mary Medical Center Program

St Mary Medical Center
Los Angeles County-Harbor-U C L A Medical Center
Program Director:
Peter Barrett, MD
St Mary Medical Center
Department of Medical Education
Long Beach CA 90801
Length: 3 Year(s); **Total Positions:** 28 (GY1: 13)
Program ID# 1400531039

University of California (Irvine) Program B

Veterans Affairs Medical Center (Long Beach)
Program Director:
Frederic A Wyle, MD
Veterans Administration Medical Center
5901 E 7th St
Long Beach CA 90822
Length: 3 Year(s); **Total Positions:** 54 (GY1: 16)
Program ID# 1400521037

LOS ANGELES

Cedars-Sinai Medical Center Program

Cedars-Sinai Medical Center
Program Director:
A Gray Ellrodt, MD
Cedars-Sinai Medical Center
Department of Internal Medicine
Los Angeles CA 90048
Length: 3 Year(s); **Total Positions:** 76 (GY1: 36)
SUBSPECIALTY: CD, CCM, END, GE, HMI, ID, ONM, NEP, PUD, RHU
Program ID# 1400511040

Kaiser Foundation Hospital Los Angeles Program

Kaiser Foundation Hospital (Los Angeles)
Program Director:
Victor A Collymore, MD
Thomas Y Tom, MD
Kaiser Foundation Hospital
Los Angeles CA 90027
Length: 3 Year(s); **Total Positions:** 26 (GY1: 0)
SUBSPECIALTY: CD, GE, HMI, ID, NEP
Program ID# 1400512042

Kaiser Foundation Hospital (West Los Angeles) Program

Kaiser Foundation Hospital (West Los Angeles)
Program Director:
Jerry Drexler, MD
Arthur Huberman, M.D.
6041 Cadillac Ave.
Los Angeles CA 90034
Length: 3 Year(s); **Total Positions:** 12 (GY1: 4)
Program ID# 1400511043

Martin Luther King, Jr-Drew Medical Center Program

Martin Luther King, Jr-Drew Medical Center
Program Director:
George L Marks, MD
Martin Luther King, Jr-Drew Medical Center
12021 S Wilmington Ave
Los Angeles CA 90059
Length: 3 Year(s); **Total Positions:** 42 (GY1: 15)
SUBSPECIALTY: CD, GE, ID, PUD
Program ID# 1400511045

U C L A Hospital and Clinics, Center for The Health

Sciences Program
U C L A Medical Center
Program Director:
Roy T Young, MD
Neil H Parker, M.D.
Ucla Medical Center
Department of Medicine
Los Angeles CA 90024
Length: 3 Year(s); **Total Positions:** 73 (GY1: 32)
SUBSPECIALTY: CD, CCM, END, GE, HMI, ID, ONM, NEP, PUD, RHU
Program ID# 1400511046

LOS ANGELES (SEPULVEDA)

U C L A San Fernando Valley Program *

Veterans Affairs Medical Center (Sepulveda)
Los Angeles County-Olive View Medical Center
Program Director:
Stanley G Korenman, MD
Veterans Administration Medical Center
16111 Plummer
Sepulveda CA 91343
Length: 3 Year(s); **Total Positions:** 67 (GY1: 33)
SUBSPECIALTY: CD, END, GE, HMI, ID, ONM, NEP, PUD, RHU
Program ID# 1400521047

LOS ANGELES

University of Southern California Program *

Los Angeles County-U S C Medical Center
Program Director:
Lawrence Leichman, MD
Los Angeles County-U S C Medical Center
1200 N State St, Rm 8803
Los Angeles CA 90033
Length: 3 Year(s); **Total Positions:** 487 (GY1: 91)
SUBSPECIALTY: CD, END, GE, HMI, ID, ONM, NEP, PUD, RHU
Program ID# 1400521044

West Los Angeles Veterans Affairs Medical Center (Wadsworth Division) Program

Veterans Affairs Medical Center (West Los Angeles)
Program Director:
Robert C Hollander, MD
West Los Angeles V A Med Ctr (Wadsworth Div),
691/111 A
Wilshire and Sawtelle Blvds
Los Angeles CA 90073
Length: 3 Year(s); **Total Positions:** 59 (GY1: 25)
SUBSPECIALTY: CD, END, ID, PUD, IMG
Program ID# 1400531048

White Memorial Medical Center Program

White Memorial Medical Center
Program Director:
James P Drinkard, MD
White Memorial Medical Center
1720 Brooklyn Ave
Los Angeles CA 90033
Length: 3 Year(s); **Total Positions:** 18 (GY1: 8)
SUBSPECIALTY: CD
Program ID# 1400511049

MARTINEZ

University of California (Davis) Program B

Veterans Affairs Medical Center (Martinez)
Program Director:
Michael C Geokas, M D, PHD
V A Medical Center, Dept of Internal Medicine
150 Muir Rd
Martinez CA 94553
Length: 3 Year(s); **Total Positions:** 34 (GY1: 12)
SUBSPECIALTY: CD, END, GE, HMI, ID, ONM, NEP, PUD, IMG
Program ID# 1400521050

OAKLAND

Highland General Hospital Program

Highland General Hospital
Program Director:
Theodore G Rose, Jr., M.D.
Highland General Hospital
1411 E 31st St
Oakland CA 94602
Length: 3 Year(s); **Total Positions:** 39 (GY1: 13)
SUBSPECIALTY: TRN
Program ID# 1400531051

Kaiser Permanente Medical Center (Oakland) Program

Kaiser Permanente Medical Center (Oakland)
Program Director:
Patricia Conolly, MD
Kaiser-Permanente Medical Center
280 W Mac Arthur Blvd
Oakland CA 94611
Length: 3 Year(s); **Total Positions:** 28 (GY1: 12)
Program ID# 1400512052

Naval Hospital (Oakland) Program

Naval Hospital (Oakland)
Program Director:
Capt S R Veach, MD
Naval Hospital
Dept of Internal Medicine
Oakland CA 94627
Length: 3 Year(s); **Total Positions:** 12 (GY1: 4)
Program ID# 1400511011

ORANGE

University of California (Irvine) Program A

University of California Irvine Medical Center
Memorial Medical Center of Long Beach
Program Director:
Jeremiah G Tilles, MD
Univ of California (Irvine) Medical Center
101 City Dr, S
Orange CA 92668
Length: 3 Year(s); **Total Positions:** 66 (GY1: 28)
SUBSPECIALTY: CD, CCM, END, GE, HMI, ID, ONM, NEP, PUD, RHU
Program ID# 1400521036

PASADENA

Huntington Memorial Hospital Program

Huntington Memorial Hospital
Program Director:
Myron J Tong, MD
Charles F Sharp, MD
39 Congress Street, #302
Pasadena CA 91105
Length: 3 Year(s); **Total Positions:** 23 (GY1: 9)
Program ID# 1400511056

SACRAMENTO

University of California (Davis) Program A

Univ of California (Davis) Medical Center (Sacramento)
Kaiser Foundation Hospital (Sacramento)
Program Director:
Faith T Fitzgerald, MD
Univ of California (Davis) Medical Center
4301 X St
Sacramento CA 95817
Length: 3 Year(s); **Total Positions:** 83 (GY1: 28)
SUBSPECIALTY: CD, CCM, END, GE, HMI, ID, ONM, NEP, PUD, RHU, IMG
Program ID# 1400521032

CALIFORNIA — cont'd

SAN DIEGO

Mercy Hospital and Medical Center Program *

Mercy Hospital and Medical Center

Program Director:

Jack Geller, MD
 Mercy Hospital and Medical Center
 4077 5th Ave
 San Diego CA 92103

Length: 3 Year(s); Total Positions: 19 (GY1: 6)

SUBSPECIALTY: CD

Program ID# 1400511057

Naval Hospital (San Diego) Program *

Naval Hospital (San Diego)

Program Director:

Capt John A Mitas, 2nd, MD
 Naval Hospital
 Dept of Medicine
 San Diego CA 92134

Length: 3 Year(s); Total Positions: 40 (GY1: 18)

SUBSPECIALTY: CD, GE, HMI, ID, ONM, NEP, PUD, TRN

Program ID# 1400512012

University of California (San Diego) Program

U C S D Medical Center
 Veterans Affairs Medical Center (San Diego)

Program Director:

Stephen I Wasserman, MD
 J. William Hollingsworth, MD
 U C S D Medical Center
 225 Dickinson St
 San Diego CA 92161

Length: 3 Year(s); Total Positions: 75 (GY1: 28)

SUBSPECIALTY: CD, END, GE, HMI, ID, ONM, NEP, PUD, RHU, IMG

Program ID# 1400521058

SAN FRANCISCO

Children's Hospital of San Francisco Program

Children's Hospital of San Francisco

Program Director:

David F Busch, MD
 Allan Pont, M.D.
 Chairman, Department of Medicine
 Children's Hospital of S.F.
 San Francisco CA 94119

Length: 3 Year(s); Total Positions: 26 (GY1: 13)

Program ID# 1400512059

Kaiser Foundation Hospital (San Francisco) Program

Kaiser Foundation Hospital (San Francisco)

Program Director:

Paul A Felgenbaum, MD
 Aileen M Dillon, MD
 2200 O'farrell Street
 San Francisco CA 94115

Length: 3 Year(s); Total Positions: 37 (GY1: 19)

Program ID# 1400512060

Letterman Army Medical Center Program

Letterman Army Medical Center

Program Director:

Charles F Miller, MD
 Robert L Ramsey, MD
 Department of Medicine
 Letterman Army Medical Center
 San Francisco CA 94129

Length: 3 Year(s); Total Positions: 21 (GY1: 7)

SUBSPECIALTY: CD, HMI, ONM, TRN

Program ID# 1400522004

Mount Zion Hospital and Medical Center Program

Mount Zion Hospital and Medical Center

Program Director:

Kenneth A Woebber, MD
 Robert Margolin, M.D.
 1600 Divisadero Street
 San Francisco CA 94115

Length: 3 Year(s); Total Positions: 30 (GY1: 15)

SUBSPECIALTY: CD, END, ID, IMG

Program ID# 1400531061

Pacific Presbyterian Medical Center Program

Pacific Presbyterian Medical Center

Program Director:

Keith I Marton, MD
 Clinton Young, MD
 Pacific Presbyterian Medical Center
 PO Box 7999
 San Francisco CA 94120

Length: 3 Year(s); Total Positions: 43 (GY1: 26)

SUBSPECIALTY: CD, GE, PUD

Program ID# 1400512062

St Mary's Hospital and Medical Center Program

St Mary's Hospital and Medical Center

Program Director:

Anthony M Cosentino, MD
 St Mary's Hospital and Medical Center
 Medical Education Department
 San Francisco CA 94117

Length: 3 Year(s); Total Positions: 34 (GY1: 18)

SUBSPECIALTY: CD, TRN

Program ID# 1400522063

University of California (San Francisco) Program B *

Medical Center At the Univ of California San Francisco
 San Francisco General Hospital Medical Center
 Veterans Affairs Medical Center (San Francisco)

Program Director:

Richard K Root, MD
 Univ of California Hospital (San Francisco)
 Dept of Medicine
 San Francisco CA 94143

Length: 3 Year(s); Total Positions: 86 (GY1: 28)

SUBSPECIALTY: CD, CCM, END, GE, HMI, ID, ONM, NEP, PUD, RHU

Program ID# 1400521064

SAN JOSE

Santa Clara Valley Medical Center Program

Santa Clara Valley Medical Center

Program Director:

Patrick J Kearns, MD
 Santa Clara Valley Medical Center
 751 S Bascom Ave
 San Jose CA 95128

Length: 3 Year(s); Total Positions: 39 (GY1: 0)

SUBSPECIALTY: RHU, TRN

Program ID# 1400531065

SANTA BARBARA

Santa Barbara Cottage Hospital Program

Santa Barbara Cottage Hospital
 Santa Barbara County Health Care Services

Program Director:

Andrew S Gersoff, MD
 Mark A Bookspan, MD
 Santa Barbara Cottage Hospital
 320 W. Pueblo
 Santa Barbara CA 93105

Length: 3 Year(s); Total Positions: 22 (GY1: 10)

Program ID# 1400522066

SANTA CLARA

Kaiser Permanente Medical Center (Santa Clara) Program

Kaiser Permanente Medical Center (Santa Clara)

Program Director:

David Shearn, MD
 Jonathan Green, M.D.
 Kaiser Foundation Hospital
 900 Kiely Boulevard
 Santa Clara CA 95051

Length: 3 Year(s); Total Positions: 39 (GY1: 16)

Program ID# 1400521067

STANFORD

Stanford University Program *

Stanford University Hospital
 Veterans Affairs Medical Center (Palo Alto)

Program Director:

Kelley M Skaff, MD,
 Stanford University Medical Center, Dept of Medicine
 S102c
 Stanford CA 94305

Length: 3 Year(s); Total Positions: 70 (GY1: 23)

SUBSPECIALTY: CD, CCM, END, GE, HMI, ID, ONM, NEP, PUD, RHU, IMG

Program ID# 1400521068

STOCKTON

San Joaquin General Hospital Program

San Joaquin General Hospital

Program Director:

Julian C Zener, MD
 San Joaquin General Hospital
 Box 1020
 Stockton CA 95201

Length: 3 Year(s); Total Positions: 13 (GY1: 4)

SUBSPECIALTY: TRN

Program ID# 1400512069

TORRANCE

Los Angeles County-Harbor-U C L A Medical Center Program

Los Angeles County-Harbor-U C L A Medical Center

Program Director:

Kouichi R Tanaka, MD
 Los Angeles County Harbor-Ucla Medical Center
 1000 West Carson Street, Bin-400
 Torrance CA 90509

Length: 3 Year(s); Total Positions: 51 (GY1: 17)

SUBSPECIALTY: CD, CCM, END, GE, HMI, ID, ONM, NEP, PUD, RHU, TRN

Program ID# 1400511070

TRAVIS A F B

David Grant U S A F Medical Center Program

David Grant U S A F Medical Center

Program Director:

Col George E Crawford, MD
 David Grant U S A F Medical Center (M A C)
 Travis A F B CA 94535

Length: 3 Year(s); Total Positions: 18 (GY1: 6)

SUBSPECIALTY: TRN

Program ID# 1400521465

COLORADO

AURORA

Fitzsimons Army Medical Center Program

Fitzsimons Army Medical Center

Program Director:

Col Joseph I Matthews, MD
 Fitzsimons Army Medical Center
 Dept of Medicine
 Aurora CO 80045

Length: 3 Year(s); Total Positions: 25 (GY1: 8)

SUBSPECIALTY: CD, END, GE, PUD, RHU

Program ID# 1400712005

COLORADO — cont'd

DENVER

A M I Presbyterian/St Luke's Medical Center Program

A M I St Luke's Hospital
A M I Presbyterian Denver Hospital

Program Director:

Theodore C Eickhoff, MD
601 E. 19th Avenue
Denver CO 80203

Length: 3 Year(s); **Total Positions:** 36 (GY1: 2)
Program ID# 1400731071

St Joseph Hospital Program

St Joseph Hospital

Program Director:

Robert B Gibbons, MD
St Joseph Hospital
1835 Franklin St
Denver CO 80218

Length: 3 Year(s); **Total Positions:** 32 (GY1: 16)
Program ID# 1400731072

University of Colorado Program *

University of Colorado Health Sciences Center
Denver General Hospital
Rose Medical Center
Veterans Affairs Medical Center (Denver)

Program Director:

Martin P Hutt, MD
University of Colorado Medical Center
4200 E 9th Ave, Box B-177
Denver CO 80262

Length: 3 Year(s); **Total Positions:** 86 (GY1: 26)
SUBSPECIALTY: CD, END, GE, HMI, ID, ONM, NEP,
PUD, RHU, IMG
Program ID# 1400721073

CONNECTICUT

BRIDGEPORT

Bridgeport Hospital Program

Bridgeport Hospital

Program Director:

Pasquale E Perillie, MD
David Baker, MD
Bridgeport Hospital
Department of Medicine
Bridgeport CT 06610

Length: 3 Year(s); **Total Positions:** 21 (GY1: 10)
SUBSPECIALTY: CD, GE
Program ID# 1400811074

St Vincent's Medical Center Program

St Vincent's Medical Center

Program Director:

Michael L Friedland, MD
St Vincent's Medical Center
2800 Main St
Bridgeport CT 06606

Length: 3 Year(s); **Total Positions:** 24 (GY1: 8)
SUBSPECIALTY: CD
Program ID# 1400811075

DANBURY

Danbury Hospital Program

Danbury Hospital

Program Director:

Alfred Jay Bollet, MD
Danbury Hospital
24 Hospital Ave
Danbury CT 06810

Length: 3 Year(s); **Total Positions:** 36 (GY1: 16)
Program ID# 1400811076

DERBY

Griffin Hospital Program

Griffin Hospital
Program Director:
Vincent A Deluca, Jr, MD
Kenneth V Schwartz, MD
130 Division St
Derby CT 06418

Length: 3 Year(s); **Total Positions:** 16 (GY1: 8)
Program ID# 1400831077

FARMINGTON

University of Connecticut Program A

John Dempsey Hospital Univ of Connecticut Health
Center
Veterans Affairs Medical Center (Newington)

Program Director:

Richard A Garibaldi, MD
University of Connecticut Health Center
Dept of Internal Medicine
Farmington CT 06032

Length: 3 Year(s); **Total Positions:** 98 (GY1: 39)
SUBSPECIALTY: CD, CCM, END, GE, HMI, ID, ONM,
NEP, PUD, RHU, IMG
Program ID# 1400831078

University of Connecticut Program B *

John Dempsey Hospital Univ of Connecticut Health
Center
Mount Sinai Hospital
New Britain General Hospital

Program Director:

Anthony E Voytovich, MD
University of Connecticut Health Center
Dept of Medicine
Farmington CT 06032

Length: 3 Year(s); **Total Positions:** 0 (GY1: 1)
Program ID# 1400821499

GREENWICH

Greenwich Hospital Association Program *

Greenwich Hospital

Program Director:

David Morris, MD
Greenwich Hospital Association
Dept of Internal Medicine
Greenwich CT 06830

Length: 3 Year(s); **Total Positions:** 19 (GY1: 11)
Program ID# 1400821079

NEW HAVEN

Hospital of St Raphael Program

Hospital of St Raphael

Program Director:

Ernest D Moritz, MD
Donald S Dock, MD
Hospital of Saint Raphael
Department of Medicine
New Haven CT 06511

Length: 3 Year(s); **Total Positions:** 36 (GY1: 16)
Program ID# 1400831084

Yale-New Haven Medical Center Program A *

Yale-New Haven Hospital
Veterans Affairs Medical Center (West Haven)

Program Director:

Rosemarie L Fisher, MD
Yale-New Haven Hospital
20 York St
New Haven CT 06504

Length: 3 Year(s); **Total Positions:** 76 (GY1: 28)
SUBSPECIALTY: CD, END, GE, HMI, ID, ONM, NEP,
PUD, RHU, IMG
Program ID# 1400821085

Yale-New Haven Medical Center Program B

Yale-New Haven Hospital
St Mary's Hospital
Waterbury Hospital Health Center

Program Director:

Rosemarie L Fisher, MD
Yale - New Haven Medical Center
20 York St
New Haven CT 06504

Length: 3 Year(s); **Total Positions:** 17 (GY1: 0)
Program ID# 1400821496

NORWALK

Yale University/Norwalk Hospital Program

Norwalk Hospital

Program Director:

Joseph P Cleary, MD
Norwalk Hospital
Maple St
Norwalk CT 06856

Length: 3 Year(s); **Total Positions:** 33 (GY1: 16)
SUBSPECIALTY: CD, GE, PUD
Program ID# 1400831086

STAMFORD

Stamford Hospital Program

Stamford Hospital

Program Director:

Noel I Robin, MD
Stamford Hospital
Shelburne & W Broad St, P O B 9317
Stamford CT 06904

Length: 3 Year(s); **Total Positions:** 20 (GY1: 7)
Program ID# 1400811087

DELAWARE

WILMINGTON

The Medical Center of Delaware Program

The Medical Center of Delaware

Program Director:

Herbert J Keating, III, MD
The Medical Center of Delaware
Department of Medicine
Wilmington DE 19718

Length: 3 Year(s); **Total Positions:** 31 (GY1: 10)
Program ID# 1400911090

D. C.

WASHINGTON

District of Columbia General Hospital Program B

District of Columbia General Hospital
Georgetown University Hospital

Program Director:

Louis H Diamond, MD
District of Columbia General Hosp, Georgetown Dept
of Med
19th St and Massachusetts Ave, S E
Washington DC 20003

Length: 3 Year(s); **Total Positions:** 21 (GY1: 13)
Program ID# 1401021460

George Washington University Program

George Washington University Hospital
Veterans Affairs Medical Center (Washington, D C)

Program Director:

Gary Simon, MD
Susan Hasselquist, MD
George Washington Univ. Medical Center, Dept. of
Medicine
2150 Pennsylvania Ave., N.W.
Washington DC 20037

Length: 3 Year(s); **Total Positions:** 37 (GY1: 0)
SUBSPECIALTY: CD, END, GE, HMI, ID, ONM, NEP,
PUD, RHU, IMG
Program ID# 1401021093

D. C. — cont'd

WASHINGTON — cont'd

Georgetown University Program *
Georgetown University Hospital

Program Director:

Robert J Jacobson, MD
Georgetown University Hospital
3800 Reservoir Rd, N W
Washington DC 20007

Length: 3 Year(s); **Total Positions:** 64 (GY1: 21)
SUBSPECIALTY: CD, END, GE, HMI, ID, ONM, NEP,
PUD, RHU

Program ID# 1401021091

Howard University Program

Howard University Hospital
District of Columbia General Hospital
Greater Southeast Community Hospital

Program Director:

Adrian O Hosten, MD
John L Townsend, MD
Jerome C Carter, MD
Department of Medicine, Howard University Hospital,
2041 Georgia Avenue, NW
Washington DC 20060

Length: 3 Year(s); **Total Positions:** 74 (GY1: 26)
SUBSPECIALTY: CD, END, GE, HMI, ID, ONM, NEP,
PUD, RHU

Program ID# 1401021461

Providence Hospital Program

Providence Hospital

Program Director:

Harold Weiss, MD
Providence Hospital
1150 Varnum St., NE
Washington DC 20017

Length: 3 Year(s); **Total Positions:** 22 (GY1: 7)

Program ID# 1401021095

Veterans Affairs Medical Center Program

Veterans Affairs Medical Center (Washington, D C)

Program Director:

James D Finkelstein, MD
J.M. Brian O'Connell, M.D
Veterans Administration Medical Center
50 Irving Street, NW
Washington DC 20422

Length: 3 Year(s); **Total Positions:** 34 (GY1: 12)

SUBSPECIALTY: ID, ONM, NEP

Program ID# 1401021096

Walter Reed Army Medical Center Program *

Walter Reed Army Medical Center

Program Director:

Colonel Keith K Hunt
Walter Reed Army Medical Center
Dept of Medicine
Washington DC 20307

Length: 3 Year(s); **Total Positions:** 41 (GY1: 13)

SUBSPECIALTY: CD, END, GE, HMI, ID, ONM, NEP,
PUD, RHU

Program ID# 1401011006

Washington Hospital Center Program

Washington Hospital Center

Program Director:

James A Curtin, MD
Washington Hospital Center
110 Irving St, N W
Washington DC 20010

Length: 3 Year(s); **Total Positions:** 70 (GY1: 34)

SUBSPECIALTY: CD, GE, HMI, ID, ID, ONM, ONM, NEP,
RHU

Program ID# 1401011097

FLORIDA

GAINESVILLE

University of Florida Program

Shands Hospital At the University of Florida
Veterans Administration Medical Center (Gainesville)

Program Director:

James E McGuigan, MD
University of Florida
Department of Medicine
Gainesville FL 32610

Length: 3 Year(s); **Total Positions:** 92 (GY1: 25)
SUBSPECIALTY: CD, CCM, END, GE, HMI, ID, ONM,
NEP, PUD, RHU, IMG

Program ID# 1401121098

JACKSONVILLE

University of Florida Health Science

Center/Jacksonville Program

University Hospital (U F H S C J)

Program Director:

Malcolm T Foster, Jr, MD
Linda M Robertson, MD
University of Florida Health Science
Center/Jacksonville
655 West Eighth Street
Jacksonville FL 32209

Length: 3 Year(s); **Total Positions:** 43 (GY1: 17)

SUBSPECIALTY: CD, END, GE, HMI, ONM

Program ID# 1401121099

MIAMI

University of Miami-Jackson Memorial Medical Center
Program

University of Miami-Jackson Memorial Medical Center
Veterans Affairs Medical Center (Miami)

Program Director:

Mark A Gelbard, MD
Jackson Memorial Hospital, Dept of Internal Medicine
1611 N W 12th Ave
Miami FL 33136

Length: 3 Year(s); **Total Positions:** 126 (GY1: 50)

SUBSPECIALTY: CD, CCM, END, GE, HMI, ID, ONM,
NEP, PUD, RHU, IMG

Program ID# 1401121100

MIAMI BEACH

Mount Sinai Medical Center of Greater Miami Program

Mount Sinai Medical Center of Greater Miami

Program Director:

Kenneth R Ratzan, MD
Mount Sinai Medical Center
4300 Alton Rd
Miami Beach FL 33140

Length: 3 Year(s); **Total Positions:** 30 (GY1: 13)

Program ID# 1401112101

ORLANDO

Orlando Regional Medical Center Program

Orlando Regional Medical Center

Program Director:

Barry E Sieger, MD
George D Everett, M.D
Department of Internal Medicine
Orlando Regional Medical Center
Orlando FL 32806

Length: 3 Year(s); **Total Positions:** 20 (GY1: 8)

Program ID# 1401131102

TAMPA

University of South Florida Program

James A Haley Veterans Hospital
Tampa General Hospital

Program Director:

Roy H Behnke, MD
Philip Altus, MD
Univ of South Florida Coll of Medicine
12901 Bruce B Downs Blvd, Box 19
Tampa FL 33612

Length: 3 Year(s); **Total Positions:** 78 (GY1: 31)
SUBSPECIALTY: CD, END, GE, HMI, ID, ONM, NEP,
PUD, RHU, IMG

Program ID# 1401121104

GEORGIA

ATLANTA

Emory University Program

Grady Memorial Hospital
Crawford W Long Memorial Hospital
Emory University Hospital
Veterans Administration Medical Center (Atlanta)

Program Director:

Juha P Kokko, MD, Phd, CHA
Dept of Medicine, Emory University School of Medicine
69 Butler St, SE
Atlanta GA 30303

Length: 3 Year(s); **Total Positions:** 149 (GY1: 45)

SUBSPECIALTY: CD, END, GE, HMI, ID, ONM, NEP,
PUD, RHU

Program ID# 1401221105

Georgia Baptist Medical Center Program

Georgia Baptist Medical Center

Program Director:

John D Cantwell, MD
Paul Krissman, M.D
340 Boulevard, N.E. Suite 238
Atlanta GA 30312

Length: 3 Year(s); **Total Positions:** 5 (GY1: 5)

Program ID# 1401212106

AUGUSTA

Medical College of Georgia Program

Medical College of Georgia Hospital and Clinics
University Hospital
Veterans Administration Medical Center (Augusta)

Program Director:

Paul D Webster, III, MD
Ruth-Marie E Fincher, MD
Medical College of Georgia
Department of Medicine, Biv-540
Augusta GA 30912

Length: 3 Year(s); **Total Positions:** 67 (GY1: 27)

SUBSPECIALTY: CD, END, GE, HMI, ID, ONM, NEP,
PUD, RHU

Program ID# 1401221107

FORT GORDON

Dwight David Eisenhower Army Medical Center

Program

Dwight David Eisenhower Army Medical Center

Program Director:

Col David R Haburchak, MD
Ltc Daniel B Craig, MD
Dwight David Eisenhower Army Medical Center
Dept of Medicine
Fort Gordon GA 30905

Length: 3 Year(s); **Total Positions:** 18 (GY1: 6)

Program ID# 1401222458

MACON

Mercer University School of Medicine Program

Medical Center of Central Georgia

Program Director:

Waddell Barnes, MD
William H Terry, III, MD
857 Orange Terrace
Macon GA 31201

Length: 3 Year(s); **Total Positions:** 19 (GY1: 6)

Program ID# 1401221491

GEORGIA — cont'd

SAVANNAH

Memorial Medical Center Program
Memorial Medical Center

Program Director:

James T Waller, M.D.
Danae M Jeffrey, M.D.
Memorial Medical Center, Inc.
P.O. Box 23089
Savannah GA 31403

Length: 3 Year(s); Total Positions: 18 (GY1: 7)

Program ID# 1401212108

HAWAII

HONOLULU

Tripler Army Medical Center Program
Tripler Army Medical Center

Program Director:

Charles C Jones, MD
J. Craig Holland, MD
Department of Medicine
Tripler Army Medical Center
Honolulu HI 96859

Length: 3 Year(s); Total Positions: 36 (GY1: 9)

SUBSPECIALTY: TRN

Program ID# 1401411007

University of Hawaii Program

University of Hawaii
Kaiser Foundation Hospital (Moanalua)
Kaukuni Medical Center
Queen's Medical Center
St Francis Medical Center

Program Director:

Irwin J Schatz, MD
Nadine C Bruce, MD
1356 Lusitana Street
Honolulu HI 96813

Length: 3 Year(s); Total Positions: 59 (GY1: 19)

Program ID# 1401421109

ILLINOIS

BERWYN

Rush Medical College/Mac Neal Memorial Hospital Program

Mac Neal Memorial Hospital

Program Director:

Russell M Petrak, MD
Mac Neal Memorial Hospital
3249 S Oak Park Ave
Berwyn IL 60402

Length: 3 Year(s); Total Positions: 18 (GY1: 0)

Program ID# 1401621110

CHICAGO

Cook County Hospital Program *

Cook County Hospital

Program Director:

Gerald Burke, MD
Cook County Hospital
1825 W Harrison St
Chicago IL 60612

Length: 3 Year(s); Total Positions: 136 (GY1: 42)

SUBSPECIALTY: CD, END, GE, HMI, ID, ONM, PUD

Program ID# 1401612113

Edgewater Hospital Program *

Edgewater Hospital

Program Director:

William Wise, MD
Edgewater Hospital
5700 North Ashland Ave
Chicago IL 60660

Length: 3 Year(s); Total Positions: 19 (GY1: 5)

Program ID# 1401612455

Grant Hospital of Chicago Program

Grant Hospital of Chicago
Rush-Presbyterian-St Luke's Medical Center

Program Director:

John E Martin, MD
Bruce A Olson, M.D.
Grant Hospital of Chicago, Department of Internal
Medicine
550 West Webster
Chicago IL 60614

Length: 3 Year(s); Total Positions: 39 (GY1: 15)

Program ID# 1401611454

Illinois Masonic Medical Center Program

Illinois Masonic Medical Center

Program Director:

La Verne A Currie, MD
Illinois Masonic Medical Center
836 W Wellington Ave
Chicago IL 60657

Length: 3 Year(s); Total Positions: 35 (GY1: 13)

Program ID# 1401611114

Louis A Weiss Memorial Hospital Program *

Louis A Weiss Memorial Hospital

Program Director:

Nelson Kanter, MD
Louis A Weiss Memorial Hospital, Dept of Int Med
4646 N Marine Dr
Chicago IL 60640

Length: 3 Year(s); Total Positions: 28 (GY1: 12)

Program ID# 1401611115

Mercy Hospital and Medical Center Program *

Mercy Hospital and Medical Center

Program Director:

Howard E Sweeney, MD
Mercy Hospital and Medical Center
Stevenson Expressway At King Dr
Chicago IL 60616

Length: 3 Year(s); Total Positions: 36 (GY1: 12)

Program ID# 1401611116

Michael Reese Hospital and Medical Center Program

Michael Reese Hospital and Medical Center

Program Director:

William H Chamberlin, MD
Michael Reese Hospital and Medical Center
31st At Lake Shore Dr
Chicago IL 60616

Length: 3 Year(s); Total Positions: 74 (GY1: 28)

SUBSPECIALTY: CD, END, GE, HMI, ID, ONM, PUD, RHU

Program ID# 1401611117

Northwestern University Medical School Program *

Northwestern Memorial Hospital
Columbus-Cabrini Medical Center
Veterans Administration Lakeside Medical Center

Program Director:

Warren Wallace, MD
Northwestern University Medical School
250 E Superior, Suite 296
Chicago IL 60611

Length: 3 Year(s); Total Positions: 128 (GY1: 58)

SUBSPECIALTY: CD, CCM, END, GE, HMI, ID, ONM, NEP, PUD, RHU

Program ID# 1401621119

Ravenswood Hospital Medical Center Program

Ravenswood Hospital Medical Center

Program Director:

James B Gallai, MD
Richard A Bloom
Ravenswood Hospital Medical Center
4550 N. Winchester
Chicago IL 60640

Length: 3 Year(s); Total Positions: 0 (GY1: 0)

Program ID# 1401611120

Rush-Presbyterian-St Luke's Medical Center Program

Rush-Presbyterian-St Luke's Medical Center

Program Director:

Stuart Levin, MD
Rush-Presbyterian-St Luke's Medical Center
1753 W Congress Pkwy
Chicago IL 60612

Length: 3 Year(s); Total Positions: 106 (GY1: 43)

SUBSPECIALTY: CD; CCM, END, GE, HMI, ID, ONM, NEP, PUD, RHU, IMG

Program ID# 1401611121

Saint Joseph Hospital and Health Care Center Program

Saint Joseph Hospital and Health Care Center

Program Director:

Serafino Garella, MD
Richard F Afable, MD
2900 N. Lake Shore Drive
Chicago IL 60657

Length: 3 Year(s); Total Positions: 30 (GY1: 14)

Program ID# 1401611122

University of Chicago Program

University of Chicago Hospitals

Program Director:

Holly J Humphrey, MD
University of Chicago Medical Center
5841 S Maryland Ave, Box 74
Chicago IL 60637

Length: 3 Year(s); Total Positions: 61 (GY1: 25)

SUBSPECIALTY: CD, CCM, GE, HMI, HMI, NEP, PUD, IMG

Program ID# 1401611123

University of Illinois Program

University of Illinois Hospital
Veterans Affairs Westside Medical Center (Chicago)

Program Director:

James P Whalen, MD
University of Illinois Hospital
840 S Wood St - M/C 787
Chicago IL 60612

Length: 3 Year(s); Total Positions: 90 (GY1: 30)

SUBSPECIALTY: CD, END, GE, HMI, ID, ONM, NEP, PUD, RHU

Program ID# 1401621124

EVANSTON

Loyola University Program B *

St Francis Hospital of Evanston

Program Director:

Fred A Zar, MD
St Francis Hospital of Evanston
355 Ridge Ave
Evanston IL 60202

Length: 3 Year(s); Total Positions: 50 (GY1: 22)

SUBSPECIALTY: CD, HMI, ONM, TRN

Program ID# 1401611126

Northwestern University Medical School Program B

Evanston Hospital

Program Director:

E Stephen Kurtides, MD
Evanston Hospital
2650 Ridge Ave
Evanston IL 60201

Length: 3 Year(s); Total Positions: 61 (GY1: 27)

Program ID# 1401631125

HINES

Edward Hines Jr Veterans Affairs Hospital Program

Edward Hines Jr Veterans Affairs Hospital

Program Director:

Nicholas V Emanuele, MD
Elaine M Adams, MD
Edward Hines Jr Veterans Administration Hospital
Medical Service (111)
Hines IL 60153

Length: 3 Year(s); Total Positions: 39 (GY1: 13)

Program ID# 1401631127

ILLINOIS — cont'd

MAYWOOD**Loyola University Program A**

Foster G Mc Gaw Hospital-Loyola Univ of Chicago
Edward Hines Jr Veterans Affairs Hospital

Program Director:

Robert M Sulo, MD
Dept of Medicine, Rm 7604
2160 S First Ave
Maywood IL 60153

Length: 3 Year(s); Total Positions: 0 (GY1: 0)

SUBSPECIALTY: GD, END, GE, HMI, ID, ONM, NEP,
PUD, RHU, IMG, TRN

Program ID# 1401621128

NORTH CHICAGO**University of Health Sciences/Chicago Medical School Program ***

Veterans Administration Medical Center (North Chicago)
Mount Sinai Hospital Medical Center of Chicago
Naval Hospital (Great Lakes)

Program Director:

Max H Weil, MD
Chicago Medical School, Dept of Medicine
3333 Green Bay Rd
North Chicago IL 60064

Length: 3 Year(s); Total Positions: 44 (GY1: 16)

SUBSPECIALTY: CD, END, GE, HMI, ID, ONM, NEP,
PUD, IMG

Program ID# 1401621111

OAK LAWN**Christ Hospital and Medical Center Program**

Christ Hospital and Medical Center

Program Director:

Frank O Becker, MD
Jim Jordan, MD
Christ Hospital
4440 W 95th St
Oak Lawn IL 60453

Length: 3 Year(s); Total Positions: 38 (GY1: 16)

Program ID# 1401621129

OAK PARK**West Suburban Hospital Medical Center Program**

West Suburban Hospital Medical Center

Program Director:

Malcolm A Deam, MD
West Suburban Hospital Medical Center
Erie At Austin
Oak Park IL 60302

Length: 3 Year(s); Total Positions: 20 (GY1: 6)

Program ID# 1401621467

PARK RIDGE**Lutheran General Hospital Program**

Lutheran General Hospital

Program Director:

G Wesley White, MD
Thomas G Holmes, MD
Lutheran General Hospital
1775 Dempster Street
Park Ridge IL 60068

Length: 3 Year(s); Total Positions: 47 (GY1: 16)

Program ID# 1401621130

PEORIA**University of Illinois College of Medicine At Peoria Program**

Saint Francis Medical Center

Program Director:

Richard C Luetkemeyer, MD
Saint Francis Medical Center
530 N E Glen Oak
Peoria IL 61637

Length: 3 Year(s); Total Positions: 16 (GY1: 6)

Program ID# 1401631131

SPRINGFIELD**Southern Illinois University Program**

St John's Hospital
Memorial Medical Center

Program Director:

Sergio Rabinovich, MD
Southern Illinois University School of Medicine
P O Box 19230
Springfield IL 62794

Length: 3 Year(s); Total Positions: 42 (GY1: 0)

Program ID# 1401621132

URBANA**University of Illinois School of Clinical Medicine Program**

Carle Foundation Hospital
Mercy Hospital
Veterans Administration Medical Center (Danville)

Program Director:

Earl R Ensrud, MD
Robert W Kirby, M.D.
611 W. Park
Urbana IL 61801

Length: 3 Year(s); Total Positions: 31 (GY1: 15)

Program ID# 1401621456

INDIANA**INDIANAPOLIS****Indiana University Medical Center Program**

Indiana University Hospitals
Richard L Roubesh Veterans Administration Medical Center
William N Wishard Memorial Hospital

Program Director:

August M Watanabe, MD
Indiana University Medical Center
545 Barnhill Dr, Emerson Hall 317
Indianapolis IN 46202

Length: 3 Year(s); Total Positions: 108 (GY1: 36)

SUBSPECIALTY: CD, END, GE, HMI, ID, ONM, NEP,
PUD, RHU, IMG, TRN

Program ID# 1401721133

Methodist Hospital of Indiana Program

Methodist Hospital of Indiana

Program Director:

Richard W Campbell, MD
Methodist Hospital of Indiana
1701 N Senate Blvd, P O Box 1367
Indianapolis IN 46206

Length: 3 Year(s); Total Positions: 18 (GY1: 6)

SUBSPECIALTY: CD, ONM, NEP, PUD

Program ID# 1401711134

St Vincent Hospital and Health Care Center Program

St Vincent Hospital and Health Care Center

Program Director:

Robert D Robinson, MD
St Vincent Hospital and Health Care Center
2001 W 86th St, P O Box 40509
Indianapolis IN 46260

Length: 3 Year(s); Total Positions: 24 (GY1: 0)

Program ID# 1401711135

MUNCIE**Ball Memorial Hospital Program**

Ball Memorial Hospital

Program Director:

William B Fisher, MD
Ball Memorial Hospital
2401 University Ave
Muncie IN 47303

Length: 3 Year(s); Total Positions: 16 (GY1: 0)

Program ID# 1401711136

IOWA**DES MOINES****University of Iowa Program B**

Iowa Methodist Medical Center
Veterans Affairs Medical Center (Des Moines)

Program Director:

Nathan Josephson, MD
Vincent Fiorica, M.D.
Iowa Methodist Medical Ctr
1200 Pleasant St
Des Moines IA 50310

Length: 3 Year(s); Total Positions: 25 (GY1: 9)

SUBSPECIALTY: TRN

Program ID# 1401831137

IOWA CITY**University of Iowa Hospitals and Clinics Program A**

University of Iowa Hospitals and Clinics
Veterans Administration Medical Center (Iowa City)

Program Director:

Francois M Abboud, MD
University of Iowa Hospitals and Clinics
Dept of Internal Medicine
Iowa City IA 52242

Length: 3 Year(s); Total Positions: 108 (GY1: 36)

SUBSPECIALTY: CD, END, GE, HMI, ID, ONM, NEP,
PUD, RHU, IMG, TRN

Program ID# 1401821138

KANSAS**KANSAS CITY****University of Kansas Medical Center Program**

University of Kansas Medical Center
Bethany Medical Center
Stormont-Vail Regional Medical Center
Veterans Administration Medical Center (Kansas City)

Program Director:

Norton J Greenberger, MD
Bruce E Johnson, MD
University of Kansas Medical Center
Department of Medicine
Kansas City KS 66103

Length: 3 Year(s); Total Positions: 83 (GY1: 25)

SUBSPECIALTY: CD, CCM, END, GE, HMI, ID, ONM,
NEP, PUD, RHU, IMG

Program ID# 1401921139

WICHITA**University of Kansas (Wichita) Program**

St Francis Regional Medical Center
Hca Wesley Medical Center
Veterans Affairs Medical and Regional Office Ctr
(Wichita)

Program Director:

Joseph C Mpek, Jr, MD
Garold O Minns, MD
University of Kansas School of Medicine (Wichita)
1010 North Kansas
Wichita KS 67214

Length: 3 Year(s); Total Positions: 45 (GY1: 0)

Program ID# 1401921140

KENTUCKY**LEXINGTON****University of Kentucky Medical Center Program**

University Hospital-Albert B Chandler Medical Center
Veterans Administration Medical Center (Lexington)

Program Director:

Philip A Desimone, MD, DIR
Rolando Berger, MD
Cooper Drive/Veterans Administration Medical Center
Lexington KY 40536

Length: 3 Year(s); Total Positions: 35 (GY1: 14)

SUBSPECIALTY: CD, END, GE, HMI, ID, ONM, NEP,
PUD

Program ID# 1402021141

KENTUCKY — cont'd

LOUISVILLE

University of Louisville Program
Humana Hospital-University of Louisville
Veterans Administration Medical Center (Louisville)
Program Director:
Alfred L. Thompson, Jr., MD
Department of Medicine
University of Louisville
Louisville KY 40292
Length: 3 Year(s); **Total Positions:** 75 (GY1: 32)
SUBSPECIALTY: CD, END, GE, ID, ONM, NEP, PUD, RHU
Program ID# 1402031142

LOUISIANA

LAFAYETTE

Louisiana State University Program B
University Medical Center
Program Director:
Rolando Saenz, MD
James B. Falterman, M.D.
University Medical Center
2390 West Congress Street
Lafayette, LA 70506
Length: 3 Year(s); **Total Positions:** 21 (GY1: 11)
Program ID# 1402111144

NEW ORLEANS

Alton Ochsner Medical Foundation Program
Alton Ochsner Medical Foundation
South Louisiana Medical Center
Program Director:
Donald T. Erwin, MD
Alton Ochsner Medical Foundation
1516 Jefferson Hwy
New Orleans LA 70121
Length: 3 Year(s); **Total Positions:** 47 (GY1: 23)
SUBSPECIALTY: CD, END, GE, ID, ONM, PUD, RHU
Program ID# 1402122146

Louisiana State University Program A *

Charity Hospital of Louisiana-L S U Division
Program Director:
Charles W. Hilton, MD
L S U Medical Center, Dept of Medicine
1542 Tulane Ave
New Orleans LA 70112
Length: 3 Year(s); **Total Positions:** 54 (GY1: 18)
SUBSPECIALTY: CCM, END, GE, ID, ONM, PUD, RHU, TRN
Program ID# 1402121143

Tulane University Program

Tulane Medical Center Hospital
Charity Hospital of Louisiana-Tulane Division
Veterans Admin Med Center-Tulane Service (New Orleans)
Program Director:
German Beltran, MD
Tulane Medical Center
1430 Tulane Ave
New Orleans LA 70112
Length: 3 Year(s); **Total Positions:** 90 (GY1: 0)
SUBSPECIALTY: CD, END, GE, HMI, ID, ONM, NEP, PUD, RHU
Program ID# 1402121147

SHREVEPORT

Louisiana State University (Shreveport) Program
Louisiana State University Hospital
Veterans Administration Medical Center (Shreveport)
Program Director:
Bruce A. Baethge, MD
Louisiana State University Medical Center
1541 Kings Hwy
Shreveport LA 71130
Length: 3 Year(s); **Total Positions:** 33 (GY1: 8)
SUBSPECIALTY: CD, CCM, END, GE, HMI, ID, ONM, NEP, PUD, RHU
Program ID# 1402121148

MAINE

PORTLAND

Maine Medical Center Program
Maine Medical Center
Program Director:
Robert S. Hillman, MD
John P. Tooker, MD
Maine Medical Center
22 Bramhall Street
Portland ME 04102
Length: 3 Year(s); **Total Positions:** 33 (GY1: 12)
SUBSPECIALTY: CD, END, PUD
Program ID# 1402211149

MARYLAND

BALTIMORE

Francis Scott Key Medical Center Program *
Francis Scott Key Medical Center
Program Director:
Philip D. Zieve, MD
Francis Scott Key Medical Center
4940 Eastern Ave
Baltimore MD 21224
Length: 3 Year(s); **Total Positions:** 39 (GY1: 15)
SUBSPECIALTY: GE, NEP
Program ID# 1402311150

Franklin Square Hospital Center Program

Franklin Square Hospital Center
Program Director:
Daniel C. Hardesty, MD
David I. Zolet, MD
Franklin Square Hospital Center
9000 Franklin Square Drive
Baltimore MD 21237
Length: 3 Year(s); **Total Positions:** 45 (GY1: 19)
Program ID# 1402312151

Good Samaritan Hospital of Maryland Program *

Good Samaritan Hospital of Maryland
Johns Hopkins Hospital
Program Director:
John F. Rogers, MD
Good Samaritan Hospital of Maryland
5601 Loch Raven Boulevard
Baltimore MD 21239
Length: 3 Year(s); **Total Positions:** 31 (GY1: 15)
Program ID# 1402321489

Greater Baltimore Medical Center Program

Greater Baltimore Medical Center
Program Director:
William S. Spicer, Jr, MD
Greater Baltimore Medical Center
6701 N Charles Street
Baltimore MD 21204
Length: 3 Year(s); **Total Positions:** 29 (GY1: 16)
Program ID# 1402331152

Harbor Hospital Center Program

Harbor Hospital Center
Program Director:
Victor R. Hrehorovich, M.D., DIR
Harbor Hospital Center
3001 South Hanover Street
Baltimore MD 21230
Length: 3 Year(s); **Total Positions:** 38 (GY1: 18)
SUBSPECIALTY: CCM
Program ID# 1402331158

Johns Hopkins University Program

Johns Hopkins Hospital
Good Samaritan Hospital of Maryland
Program Director:
John D. Stobo, MD
David B. Hellmann, MD
Johns Hopkins Hospital
Department of Medicine
Baltimore MD 21205
Length: 3 Year(s); **Total Positions:** 93 (GY1: 35)
SUBSPECIALTY: CD, CCM, END, GE, HMI, ID, ONM, NEP, PUD, RHU, IMG
Program ID# 1402311153

Maryland General Hospital Program

Maryland General Hospital
Program Director:
Michael C. Yen, MD
William C. Anthony, MD
Maryland General Hospital
827 Linden Ave.
Baltimore MD 21201
Length: 3 Year(s); **Total Positions:** 18 (GY1: 6)
Program ID# 1402311154

Mercy Hospital Program

Mercy Medical Center
Program Director:
Jay S. Goodman, MD
Ronald W. Geckler, MD
Department of Medicine
Mercy Medical Center
Baltimore MD 21202
Length: 3 Year(s); **Total Positions:** 28 (GY1: 9)
Program ID# 1402331155

Sinai Hospital of Baltimore Program

Sinai Hospital of Baltimore
Program Director:
David S. Cooper, MD
Roy Fried, M.D.
Sinai Hospital of Baltimore
Hoffberger Prof. Bldg., Suite 22
Baltimore MD 21215
Length: 3 Year(s); **Total Positions:** 47 (GY1: 23)
Program ID# 1402312157

St Agnes Hospital of the City of Baltimore Program

St Agnes Hospital of the City of Baltimore
Program Director:
Emile R. Mohler, Jr, MD
St Agnes Hospital of the City of Baltimore
900 Caton Ave
Baltimore MD 21229
Length: 3 Year(s); **Total Positions:** 14 (GY1: 0)
Program ID# 1402312156

Union Memorial Hospital Program *

Union Memorial Hospital
Program Director:
John H. Mulholland, MD
Union Memorial Hospital
201 E. University Pkwy
Baltimore MD 21218
Length: 3 Year(s); **Total Positions:** 27 (GY1: 11)
Program ID# 1402312159

University of Maryland Program

University of Maryland Medical System
Veterans Administration Medical Center (Baltimore)
Program Director:
Frank M. Callia, MD
Jay S. Goodman, MD
Mercy Medical Center
301 St. Paul Place
Baltimore MD 21202
Length: 3 Year(s); **Total Positions:** 84 (GY1: 38)
SUBSPECIALTY: CD, CD, CCM, END, GE, HMI, ID, ONM, NEP, PUD, RHU
Program ID# 1402321160

MARYLAND — cont'd

BETHESDA

National Naval Medical Center (Bethesda) Program *
National Naval Medical Center (Bethesda)

Program Director:
Walter W Karney, MD
Naval Hospital
Dept of Medicine
Bethesda MD 20814

Length: 3 Year(s); **Total Positions:** 30 (GY1: 18)
SUBSPECIALTY: CD, END, GE, HMI, ID, ONM, PUD
Program ID# 1402311013

CHEVERLY

Prince George's Hospital Center Program
Prince George's Hospital Center

Program Director:
Rishpal Singh, MD
Sj Rao, MD
Professional Education
Prince George's Hospital Center
Cheverly MD 20785

Length: 3 Year(s); **Total Positions:** 38 (GY1: 14)
Program ID# 1402321161

MASSACHUSETTS

BOSTON**Beth Israel Hospital Program**

Beth Israel Hospital

Program Director:
Richard P Shannon, MD
Beth Israel Hospital
330 Brookline Ave
Boston MA 02215

Length: 3 Year(s); **Total Positions:** 93 (GY1: 39)
SUBSPECIALTY: CD, END, GE, HMI, ID, ONM, NEP, IMG
Program ID# 1402421162

Boston University Program B

Boston City Hospital

Program Director:
Robert A Witzburg, MD
Alan S Cohen, MD
Boston City Hospital
Boston MA 02118

Length: 3 Year(s); **Total Positions:** 78 (GY1: 28)
SUBSPECIALTY: CD, END, GE, HMI, ID, ONM, NEP, PUD, RHU

Program ID# 1402421163

Boston University Program A

University Hospital

Program Director:
Norman G Levinsky, MD
University Hospital
E-113
Boston MA 02118

Length: 3 Year(s); **Total Positions:** 49 (GY1: 20)

Program ID# 1402431164

Brigham and Women's Hospital Program A

Brigham and Women's Hospital
Brockton-West Roxbury V A Medical Center

Program Director:
Marshall A Wolf, MD
Brigham and Women's Hospital
75 Francis St
Boston MA 02115

Length: 3 Year(s); **Total Positions:** 94 (GY1: 34)
SUBSPECIALTY: CD, CD, CD, END, GE, HMI, ID, ONM, NEP, PUD, RHU

Program ID# 1402421172

Carney Hospital Program

Carney Hospital
Program Director:
Philip C Carling, MD
Carney Hospital
2100 Dorchester Ave
Boston MA 02124

Length: 3 Year(s); **Total Positions:** 43 (GY1: 16)
Program ID# 1402411166

Faulkner Hospital Program

Faulkner Hospital
Program Director:
Andrew Huvos, MD
Faulkner Hospital
1153 Centre St, Jamaica Plain
Boston MA 02130

Length: 3 Year(s); **Total Positions:** 32 (GY1: 15)
Program ID# 1402411168

Massachusetts General Hospital Program

Massachusetts General Hospital
Program Director:
John T Potts, MD
Kim A Eagle, MD
Massachusetts General Hospital, Medical Services
Fruit Street
Boston MA 02114

Length: 3 Year(s); **Total Positions:** 87 (GY1: 40)
SUBSPECIALTY: CD, CCM, END, GE, HMI, ID, ONM, NEP, PUD, RHU
Program ID# 1402411169

New England Deaconess Hospital Program

New England Deaconess Hospital

Program Director:
Robert C Moellering, Jr, MD
George M Eliopoulos, MD
New England Deaconess Hospital
185 Pilgrim Road
Boston MA 02215

Length: 3 Year(s); **Total Positions:** 75 (GY1: 29)
SUBSPECIALTY: CD, CD, END, END, GE, GE, HMI, ID, ONM, PUD, PUD
Program ID# 1402421170

New England Medical Center Hospitals Program *

New England Medical Center Hospitals

Program Director:
Richard I Kopelman, MD
New England Medical Center
171 Harrison Ave
Boston MA 02111

Length: 3 Year(s); **Total Positions:** 39 (GY1: 13)
SUBSPECIALTY: CD, END, GE, HMI, ID, ONM, NEP, PUD, RHU
Program ID# 1402421171

St Elizabeth's Hospital of Boston Program *

St Elizabeth's Hospital of Boston
Soldier's Home-Quigley Memorial Hospital

Program Director:
Kenneth F Mac Donnell, MD
St Elizabeth's Hospital of Boston
736 Cambridge St
Boston MA 02135

Length: 3 Year(s); **Total Positions:** 47 (GY1: 16)
SUBSPECIALTY: CD, GE, HMI, ONM, PUD
Program ID# 1402421173

Veterans Affairs Medical Center Program *

Veterans Administration Medical Center (Boston)

Program Director:
Joel G Caslowitz, MD
Veterans Administration Medical Center
150 S Huntington Ave
Boston MA 02130

Length: 3 Year(s); **Total Positions:** 38 (GY1: 14)
SUBSPECIALTY: CD, GE, HMI, ONM, NEP
Program ID# 1402411174

CAMBRIDGE**Cambridge Hospital Program**

Cambridge Hospital
Program Director:
David H Bor, MD
Cambridge Hospital, Dept of Medicine
1493 Cambridge St
Cambridge MA 02139

Length: 3 Year(s); **Total Positions:** 23 (GY1: 7)
Program ID# 1402411175

Mount Auburn Hospital Program

Mount Auburn Hospital

Program Director:
Ronald A Arky, MD
Mount Auburn Hospital
330 Mount Auburn St
Cambridge MA 02238

Length: 3 Year(s); **Total Positions:** 40 (GY1: 17)
Program ID# 1402411176

FRAMINGHAM**Framingham Union Hospital Program**

Framingham Union Hospital

Program Director:
Raymond S Koff, MD
Framingham Union Hospital
115 Lincoln St
Framingham MA 01701

Length: 3 Year(s); **Total Positions:** 18 (GY1: 7)
Program ID# 1402421177

NEWTON LOWER FALLS**Newton-Wellesley Hospital Program**

Newton-Wellesley Hospital

Program Director:
John T Harrington, MD
Newton-Wellesley Hospital
2014 Washington St
Newton Lower Falls MA 02162

Length: 3 Year(s); **Total Positions:** 27 (GY1: 13)
Program ID# 1402411178

PITTSFIELD**Berkshire Medical Center Program ***

Berkshire Medical Center

Program Director:
Blaise A Widmer, MD
Berkshire Medical Center
725 North St
Pittsfield MA 01201

Length: 3 Year(s); **Total Positions:** 29 (GY1: 14)
Program ID# 1402411179

SALEM**Salem Hospital Program**

Salem Hospital

Program Director:
Herbert L Cooper, MD
Wayne M Trebbin, M.D.
81 Highland Avenue
Salem MA 01970

Length: 3 Year(s); **Total Positions:** 19 (GY1: 9)
Program ID# 1402412180

SPRINGFIELD**Baystate Medical Center Program**

Baystate Medical Center

Program Director:
Jack D Mc Cue, MD
Robert D Ficalora, MD
Baystate Medical Center
Dept. of Internal Medicine
Springfield MA 01199

Length: 3 Year(s); **Total Positions:** 41 (GY1: 16)
SUBSPECIALTY: CD, END, HMI, ID, ONM
Program ID# 1402411181

MASSACHUSETTS — cont'd

WORCESTER

Saint Vincent Hospital Program

Saint Vincent Hospital

Program Director:

Richard A Gleckman, MD
Saint Vincent Hospital
25 Winthrop St
Worcester MA 01604Length: 3 Year(s); Total Positions: 30 (GY1: 13)
Program ID# 1402411183

University of Massachusetts Medical Center Program

University of Massachusetts Hospital

Program Director:

David M Clive, MD
Donna R Grogan, MD
University of Massachusetts Medical Center
55 Lake Ave. N.
Worcester MA 01655Length: 3 Year(s); Total Positions: 59 (GY1: 23)
SUBSPECIALTY: CD, CCM, END, GE, HMI, ID, ONM,
NEP, PUD, RHU, IMG, IMG
Program ID# 1402421184

Medical Center of Central Massachusetts Memorial Hospital Program

Medical Center of Central Massachusetts Memorial Hospital

Program Director:

Thomas H Ebert, MD
The Medical Center of Central Massachusetts-
Memorial
119 Belmont Street
Worcester MA 01605Length: 3 Year(s); Total Positions: 38 (GY1: 14)
Program ID# 1402431182

Worcester City Hospital Program

Worcester City Hospital

Program Director:

Gilbert E Levinson, MD
Worcester City Hospital
26 Queen St
Worcester MA 01610Length: 3 Year(s); Total Positions: 21 (GY1: 8)
Program ID# 1402411185

MICHIGAN

ANN ARBOR

St Joseph Mercy Hospital Program

St Joseph Mercy Hosp (Div of C Mc Auley Health Center)

Program Director:

David R Scrase, MD
Daniel E Lipschutz, MD
Cmhc/St. Joseph Mercy Hospital, Dept of Internal
Medicine
P. O. Box 995
Ann Arbor MI 48106Length: 3 Year(s); Total Positions: 49 (GY1: 14)
Program ID# 1402512186

University of Michigan Medical Center Program *

University of Michigan Hospitals
Veterans Administration Medical Center (Ann Arbor)

Program Director:

William N Kelley, MD
University of Michigan Hospitals
1500 E Michigan Dr
Ann Arbor MI 48109Length: 3 Year(s); Total Positions: 102 (GY1: 37)
SUBSPECIALTY: CD, CCM, END, GE, HMI, ID, ONM,
NEP, PUD, RHU, IMG
Program ID# 1402521187

DEARBORN

Oakwood Hospital Program

Oakwood Hospital

Program Director:

Nicholas J Lekas, MD
Oakwood Hospital
18101 Oakwood Blvd, P O Box 2500
Dearborn MI 48124Length: 3 Year(s); Total Positions: 25 (GY1: 8)
SUBSPECIALTY: TRN
Program ID# 1402531188

DETROIT

Henry Ford Hospital Program

Henry Ford Hospital

Program Director:

Micheal Lesch, MD
Henry Ford Hospital
2799 W Grand Blvd
Detroit MI 48202Length: 3 Year(s); Total Positions: 91 (GY1: 0)
SUBSPECIALTY: CD, CCM, END, GE, HMI, ID, ONM,
NEP, PUD, RHU
Program ID# 1402511189

Mount Carmel Mercy Hospital Program

Mount Carmel Mercy Hospital

Program Director:

Frank E Check, Jr, MD
Mount Carmel Mercy Hospital
6071 W Outer Dr
Detroit MI 48235Length: 3 Year(s); Total Positions: 25 (GY1: 12)
Program ID# 1402511190

Sinai Hospital of Detroit Program

Sinai Hospital of Detroit

Program Director:

Robert E Bloom, MD
Sinai Hospital of Detroit
6767 W Outer Dr
Detroit MI 48235Length: 3 Year(s); Total Positions: 46 (GY1: 10)
SUBSPECIALTY: GE, PUD, RHU
Program ID# 1402511192

St John Hospital Program

St John Hospital

Program Director:

Francis M Wilson, MD
St John Hospital and Medical Center
22101 Moross Rd
Detroit MI 48236Length: 3 Year(s); Total Positions: 30 (GY1: 10)
Program ID# 1402511191

Wayne State University Program

Detroit Receiving Hospital and University Health Center

Harper-Grace Hospitals-Harper Division
Harper-Grace Hospitals-Grace Division
Hutzel Hospital
Veterans Administration Medical Center (Allen Park)

Program Director:

Ernest Yoder, MD
Wayne State University/Detroit Medical Center
4201 St Antoine, 5-D
Detroit MI 48201Length: 3 Year(s); Total Positions: 128 (GY1: 48)
SUBSPECIALTY: CD, END, GE, HMI, ID, ONM, NEP,
PUD, RHU
Program ID# 1402521194

EAST LANSING

Michigan State University Program

Michigan State University Clinical Center
Ingham Medical Center
Sparrow Hospital
St Lawrence Hospital and Healthcare Services

Program Director:

Patrick C Alguire, MD
Michael H Zaroukian, MD,
B301 Clinical Center
Michigan State University
East Lansing MI 48824Length: 3 Year(s); Total Positions: 25 (GY1: 9)
SUBSPECIALTY: END, GE, GE, HMI, ID, ONM, PUD,
TRN
Program ID# 1402521195

FLINT

Hurley Medical Center/Michigan State University Program

Hurley Medical Center

Program Director:

Robert W Rosenbaum, MD
Hurley Medical Center
One Hurley Plaza
Flint MI 48502Length: 3 Year(s); Total Positions: 24 (GY1: 8)
SUBSPECIALTY: TRN
Program ID# 1402531196

Mc Laren General Hospital Program

Mc Laren General Hospital

Program Director:

Leo J Bingley, Jr, MD
Mc Laren General Hospital
401 S Ballenger Highway
Flint MI 48532Length: 3 Year(s); Total Positions: 21 (GY1: 7)
Program ID# 1402521471

GRAND RAPIDS

Blodgett Memorial Medical Center/Saint Mary's Health Services Program

Blodgett Memorial Medical Center
Saint Mary's Health Services (Grand Rapids Campus)

Program Director:

John B O'Donnell, MD
Robert F Johnson, MD
Medical Education Office
Blodgett Memorial Medical Center
Grand Rapids MI 49506Length: 3 Year(s); Total Positions: 26 (GY1: 8)
SUBSPECIALTY: TRN
Program ID# 1402521197

Butterworth Hospital Program

Butterworth Hospital

Program Director:

Laurence H Feenstra, MD
Butterworth Hospital
100 Michigan N E
Grand Rapids MI 49503Length: 3 Year(s); Total Positions: 24 (GY1: 8)
Program ID# 1402531198

GROSSE POINTE

Bon Secours Hospital Program

Bon Secours Hospital

Program Director:

Ralph D Cushing, MD
Stephen Hoerler, MD
Bon Secours Hospital
Grosse Pointe, MI 48230Length: 3 Year(s); Total Positions: 12 (GY1: 0)
Program ID# 1402521469

MICHIGAN — cont'd

KALAMAZOO

Michigan State University Kalamazoo Center For
Medical Studies Program

Bronson Methodist Hospital
Borgess Medical Center

Program Director:
James W Carter, MD

Michigan State Univ. Kalamazoo Center for Med.
Studies
1535 Gull Rd, 230
Kalamazoo MI 49001

Length: 3 Year(s); **Total Positions:** 10 (GY1: 0)
Program ID# 1402521199

PONTIAC

St Joseph Mercy Hospital Program

St Joseph Mercy Hospital

Program Director:

Roman Franklin, MD
St Joseph Mercy Hospital
900 Woodward Ave
Pontiac MI 48053

Length: 3 Year(s); **Total Positions:** 38 (GY1: 12)
SUBSPECIALTY: TRN
Program ID# 1402511200

ROYAL OAK

William Beaumont Hospital Program

William Beaumont Hospital

Program Director:

Carl B Lauter, MD
William Beaumont Hospital
3601 W 13 Mile Rd
Royal Oak MI 48072

Length: 3 Year(s); **Total Positions:** 46 (GY1: 16)
SUBSPECIALTY: CD, GE, HMI, ID, ONM
Program ID# 1402512201

SAGINAW

Saginaw Cooperative Hospitals Program

Saginaw General Hospital

St Luke's Hospital

St Mary's Medical Center

Program Director:

Phillip W Lambert, MD
Raymond H Murray, MD
Susan J Smith, M.D
Saginaw Cooperative Hospitals
1000 Houghton Avenue
Saginaw MI 48602

Length: 3 Year(s); **Total Positions:** 18 (GY1: 0)
Program ID# 1402531202

SOUTHFIELD

Providence Hospital Program

Providence Hospital

Program Director:

Jeffrey M Zaks, MD
Providence Hospital
16001 W 9 Mile Rd, P O Box 2043
Southfield MI 48037

Length: 3 Year(s); **Total Positions:** 24 (GY1: 0)
SUBSPECIALTY: CD, GE
Program ID# 1402511203

MINNESOTA

MINNEAPOLIS

Abbott-Northwestern Hospital Program

Abbott-Northwestern Hospital

Program Director:

Terry K Rosborough, MD
Abbott-Northwestern Hospital
800 E 28th St At Chicago Ave
Minneapolis MN 55407

Length: 3 Year(s); **Total Positions:** 32 (GY1: 10)
Program ID# 1402631204

Hennepin County Medical Center Program

Hennepin County Medical Center

Mount Sinai Hospital

Program Director:

Roland H Ingram, Jr, MD
Brian H Rank, MD
Hennepin County Medical Center
701 Park Avenue
Minneapolis, MN 55415

Length: 3 Year(s); **Total Positions:** 62 (GY1: 0)
SUBSPECIALTY: CD, NEP, RHU, IMG
Program ID# 1402631207

University of Minnesota Program

University of Minnesota Hospital and Clinic

St Paul-Ramsey Medical Center

Veterans Administration Medical Center (Minneapolis)

Program Director:

Thomas F Ferris, M.D., CHA
University of Minnesota Hospital and Clinics
Box 194 Umhc
Minneapolis MN 55455

Length: 3 Year(s); **Total Positions:** 139 (GY1: 46)
SUBSPECIALTY: CD, END, GE, HMI, ID, ONM, NEP,
PUD, RHU, IMG
Program ID# 1402621205

ROCHESTER

Mayo Graduate School of Medicine Program *

Mayo Graduate School of Medicine-Mayo Clinic

Rochester Methodist Hospital

St Marys Hospital of Rochester

Program Director:

Henry J Schultz, MD
Mayo Graduate School of Medicine
200 First St, S W
Rochester MN 55905

Length: 3 Year(s); **Total Positions:** 144 (GY1: 55)
SUBSPECIALTY: CD, END, GE, HMI, ID, ONM, NEP,
PUD, RHU
Program ID# 1402621208

MISSISSIPPI

BILOXI

U S A F Medical Center (Keesler) Program *

U S A F Medical Center (Keesler)

Program Director:

Major Ronnie J Kirshcling, MD
U S A F Medical Center
Keesler A F B
Biloxi MS 39534

Length: 3 Year(s); **Total Positions:** 30 (GY1: 10)
Program ID# 1402712001

JACKSON

University of Mississippi Medical Center Program

University Hospital

Veterans Administration Medical Center (Jackson)

Program Director:

Ben B Johnson, MD
University Hospital, Dept of Medicine
2500 N State St
Jackson MS 39216

Length: 3 Year(s); **Total Positions:** 56 (GY1: 22)
SUBSPECIALTY: CD, GE, ID, ONM, NEP, PUD
Program ID# 1402721209

MISSOURI

COLUMBIA

University of Missouri-Columbia Program

University of Missouri-Columbia Hospital and Clinics

Harry S Truman Memorial Veterans Hospital

Program Director:

Charles S Brooks, MD
Univ of Missouri Health Sciences Center
M A-409 Medical Science Bldg
Columbia MO 65212

Length: 3 Year(s); **Total Positions:** 49 (GY1: 19)
SUBSPECIALTY: CD, CCM, END, GE, HMI, ID, ONM,
NEP, PUD, RHU
Program ID# 1402821210

KANSAS CITY

University of Missouri At Kansas City Program

Truman Medical Center-West

St Luke's Hospital

Program Director:

Stephen Hamburger, MD
Willa J Ayres, MD
St. Luke's Hospital
44th and Wornall Road
Kansas City MO 64111

Length: 3 Year(s); **Total Positions:** 121 (GY1: 23)
SUBSPECIALTY: CD, GE, HMI, ID, ONM, PUD
Program ID# 1402831214

ST LOUIS

Barnes Hospital Group Program

Barnes Hospital

Program Director:

David M Kipnis, MD
Barnes Hospital, Dept of Internal Medicine
4989 Barnes Hospital Plaza
St Louis MO 63110

Length: 3 Year(s); **Total Positions:** 90 (GY1: 35)
SUBSPECIALTY: CD, CCM, END, GE, HMI, ID, ONM,
NEP, PUD, RHU
Program ID# 1402821215

Deaconess Hospital Program *

Deaconess Hospital

Program Director:

M R Hill, MD
Deaconess Hospital
6150 Oakland Ave
St Louis MO 63139

Length: 3 Year(s); **Total Positions:** 35 (GY1: 13)
Program ID# 1402811216

St John's Mercy Medical Center Program

St John's Mercy Medical Center

Program Director:

Patrick H Henry, MD
Dept of Internal Medicine
621 S New Ballas Rd
St Louis MO 63141

Length: 3 Year(s); **Total Positions:** 19 (GY1: 7)
Program ID# 1402831217

St Louis University Group of Hospitals Program

St Louis University Hospital

Vet Admin Med Ctr (St Louis) John Cochran Div

Program Director:

Thomas J Olsen, MD
St Louis University School of Medicine
1402 South Grand Blvd.
St Louis MO 63104

Length: 3 Year(s); **Total Positions:** 23 (GY1: 23)
SUBSPECIALTY: CD, CCM, END, GE, HMI, ID, ONM,
NEP, PUD, RHU
Program ID# 1402821218

St Luke's Hospital Program

St Luke's Hospital

St Louis Regional Medical Center

Program Director:

Leon R Robison, MD
Program In Medicine
222 S Woods Mill Rd, Suite 760 N
St Louis MO 63017

Length: 3 Year(s); **Total Positions:** 44 (GY1: 15)
Program ID# 1402821219

St Mary's Health Center Program

St Mary's Health Center

Program Director:

Morey Gardner, MD
Jeffrey D Harris, MD
6420 Clayton Road
St. Louis MO 63117

Length: 3 Year(s); **Total Positions:** 24 (GY1: 12)
Program ID# 1402811220

MISSOURI — cont'd

ST LOUIS — cont'd

Washington University Program

Jewish Hospital of St Louis At Washington Univ Med Ctr

Program Director:

Stephen S Lefrak, MD
The Jewish Hospital At Washington University Medical Center
Department of Internal Medicine
St Louis MO 63110

Length: 3 Year(s); Total Positions: 70 (GY1: 28)
SUBSPECIALTY: CD, END, GE, HMI, ID, NEP, PUD, IMG
Program ID# 1402821221

NEBRASKA

OMAHA

Creighton University Program *

St Joseph Hospital
Veterans Administration Medical Center (Omaha)

Program Director:

Walter J O'Donohue, Jr, MD
St Joseph's Hospital, Dept of Medicine
601 N 30th St
Omaha NE 68131

Length: 3 Year(s); Total Positions: 50 (GY1: 21)
SUBSPECIALTY: CD, ID, PUD
Program ID# 1403021222

University of Nebraska Program

University of Nebraska Medical Center
Bishop Clarkson Memorial Hospital
Veterans Administration Medical Center (Omaha)

Program Director:

Michael F Sorrell, MD
James R O'Dell, MD
University of Nebraska Hospitals and Clinics
Dept. of Internal Medicine
Omaha NE 68105

Length: 3 Year(s); Total Positions: 46 (GY1: 17)
SUBSPECIALTY: CD, GE, HMI, ONM, PUD, IMG
Program ID# 1403021224

NEVADA

LAS VEGAS

University of Nevada Program B

University Medical Center of Southern Nevada

Program Director:

Michael F Fornes, MD
University of Nevada, Dept of Internal Medicine
2040 W. Charleston Blvd, Suite 503
Las Vegas NV 89102

Length: 3 Year(s); Total Positions: 24 (GY1: 8)
SUBSPECIALTY: TRN
Program ID# 1403121484

RENO

University of Nevada Program A

Washoe Medical Center
Veterans Administration Medical Center (Reno)

Program Director:

Steven C Zell, MD
Veterans Administration Medical Center
1000 Locust St
Reno NV 89520

Length: 3 Year(s); Total Positions: 29 (GY1: 0)
Program ID# 1403121483

NEW HAMPSHIRE

HANOVER

Dartmouth-Hitchcock Medical Center Program

Dartmouth-Hitchcock Medical Center
Veterans Admin Medical and Regional Office Center

Program Director:

Jonathan M Ross, MD
Dartmouth-Hitchcock Medical Center
Maynard St
Hanover NH 03756

Length: 3 Year(s); Total Positions: 53 (GY1: 21)
SUBSPECIALTY: CD, END, GE, HMI, ONM, PUD, RHU
Program ID# 1403221225

NEW JERSEY

ATLANTIC CITY

Atlantic City Medical Center Program

Atlantic City Medical Center

Program Director:

Paul M Kirschenfeld, MD
Michael R Katz, MD
1925 Pacific Avenue
Atlantic City NJ 08401

Length: 3 Year(s); Total Positions: 36 (GY1: 9)
Program ID# 1403331226

CAMDEN

U M D N J - Robert Wood Johnson Medical School

Program C

Cooper Hospital-University Medical Center

Program Director:

Stephen J Gluckman, MD
Cooper Hospital-University Medical Center
Three Cooper Plaza, Suite 220
Camden NJ 08103

Length: 3 Year(s); Total Positions: 55 (GY1: 0)
SUBSPECIALTY: CD, CCM, GE, HMI, ID, ONM, NEP, PUD, RHU
Program ID# 1403321227

ELIZABETH

Seton Hall University School of Graduate Medical

Education Program

St Elizabeth Hospital
St Joseph's Hospital and Medical Center
St Michael's Medical Center

Program Director:

Ernest E Federici, MD
Seton Hall University
School of Graduate Medical Educ
South Orange NJ 07079

Length: 3 Year(s); Total Positions: 36 (GY1: 12)
SUBSPECIALTY: CD, PUD
Program ID# 1403321498

ENGLEWOOD

Englewood Hospital Association Program

Englewood Hospital

Program Director:

Joseph A Caltabiano, MD
Arnold Silver, MD
Englewood Hospital
350 Engle St
Englewood, NJ 07631

Length: 3 Year(s); Total Positions: 39 (GY1: 0)
Program ID# 1403321228

HACKENSACK

U M D N J - New Jersey Medical School Program B

Hackensack Medical Center

Program Director:

Peter A Gross, MD
Jerome F Levine, MD
Hackensack Medical Center
Johnson Hall
Hackensack NJ 07601

Length: 3 Year(s); Total Positions: 32 (GY1: 16)
SUBSPECIALTY: CD, ID, PUD
Program ID# 1403311231

JERSEY CITY

Jersey City Medical Center Program

Jersey City Medical Center

Program Director:

Anthony N Damato, MD
Jersey City Medical Center
50 Baldwin Ave
Jersey City NJ 07304

Length: 3 Year(s); Total Positions: 30 (GY1: 19)
SUBSPECIALTY: CD, GE
Program ID# 1403321232

LIVINGSTON

St Barnabas Medical Center Program *

St Barnabas Medical Center

Program Director:

Harvey E Nussbaum, MD
Richard S Panush, MD
St. Barnabas Medical Center
Old Short Hills Road
Livingston NJ 07039

Length: 3 Year(s); Total Positions: 26 (GY1: 8)
SUBSPECIALTY: CD, NEP
Program ID# 1403312457

LONG BRANCH

Monmouth Medical Center Program

Monmouth Medical Center

Program Director:

Bernard P Shagan, MD
Monmouth Medical Center, Dept of Medicine
Second Ave
Long Branch NJ 07740

Length: 3 Year(s); Total Positions: 36 (GY1: 17)
Program ID# 1403311233

MONTCLAIR

Mountainside Hospital Program

Mountainside Hospital

Program Director:

Alan E Matook, MD
Ruth C Wong-Liang, MD
Internal Medicine Residency Program
The Mountainside Hospital
Montclair NJ 07042

Length: 3 Year(s); Total Positions: 24 (GY1: 8)
Program ID# 1403311234

MORRISTOWN

Morristown Memorial Hospital Program

Morristown Memorial Hospital

Program Director:

Albert S Klainer, MD
Morristown Memorial Hospital, Dept of Internal Medicine
100 Madison Avenue
Morristown NJ 07962

Length: 3 Year(s); Total Positions: 33 (GY1: 15)
Program ID# 1403311235

NEPTUNE

Jersey Shore Medical Center Program

Jersey Shore Medical Center

Program Director:

John A Crocco, MD
Jersey Shore Medical Center, Dept of Medicine
1945 Route 33
Neptune NJ 07754

Length: 3 Year(s); Total Positions: 34 (GY1: 13)
Program ID# 1403312236

NEW JERSEY — cont'd

NEW BRUNSWICK

U M D N J-Robert Wood Johnson Medical School

Program A

Robert Wood Johnson University Hospital
Medical Center At Princeton

Program Director:

Marie C Trontell, MD

U M D N J-Robert Wood Johnson Med Sch, Dept of
MedicineOne Robert Wood Johnson Pl, C N-19
New Brunswick NJ 08903

Length: 3 Year(s); Total Positions: 69 (GY1: 27)

SUBSPECIALTY: CD, CCM, END, GE, HMI, ID, ONM,
NEP, PUD, RHU

Program ID# 1403321243

U M D N J-Robert Wood Johnson Medical School

Program B

St Peter's Medical Center

Program Director:

Nayan K Kothari, MD

St Peter's Medical Center
254 Easton Ave

New Brunswick NJ 08903

Length: 3 Year(s); Total Positions: 30 (GY1: 10)

Program ID# 1403321475

NEWARK

Presbyterian Hospital (United Hospitals Medical
Center) Program

Presbyterian Hospital (United Hospitals Med Ctr)

Program Director:

Elaine German, MD

Presbyterian Hospital (United Hospitals Med Ctr)
15 S 9th St

Newark NJ 07107

Length: 3 Year(s); Total Positions: 30 (GY1: 10)

SUBSPECIALTY: HMI, ONM, PUD

Program ID# 1403321239

U M D N J-New Jersey Medical School Program A

U M D N J-University Hospital

Newark Beth Israel Medical Center

Veterans Administration Medical Center (East Orange)

Program Director:

Carroll M Leevey, MD

U M D N J-University Hospital

100 Bergen St

Newark NJ 07103

Length: 3 Year(s); Total Positions: 0 (GY1: 0)

SUBSPECIALTY: CD, END, GE, HMI, ID, ONM, NEP,
PUD, RHU

Program ID# 1403321237

PARAMUS

Bergen Pines County Hospital Program *

Bergen Pines County Hospital

Program Director:

Morey Menacker, MD

Bergen Pines County Hospital

E Ridgewood Ave

Paramus NJ 07652

Length: 3 Year(s); Total Positions: 18 (GY1: 6)

Program ID# 1403311241

PERTH AMBOY

Raritan Bay Medical Center-Perth Amboy Division
Program

Raritan Bay Medical Center-Perth Amboy Div

Program Director:

Purnendu Sen, MD

Ira J Spiler, MD

Raritan Bay Medical Center/Perth Amboy Division

530 New Brunswick Avenue

Perth Amboy NJ 08861

Length: 3 Year(s); Total Positions: 27 (GY1: 8)

Program ID# 1403321466

PLAINFIELD

Muhlenberg Regional Medical Center Program

Muhlenberg Regional Medical Center

Program Director:

Paul K Johnson, MD

Francis M Griffin, M.D

Muhlenberg Regional Medical Center

Park Ave and Randolph Road

Plainfield NJ 07061

Length: 3 Year(s); Total Positions: 31 (GY1: 12)

Program ID# 1403311244

SUMMIT

Overlook Hospital Program

Overlook Hospital

Program Director:

Michael Bernstein, MD

Overlook Hospital

99 Beauvoir Avenue

Summit NJ 07902

Length: 3 Year(s); Total Positions: 24 (GY1: 8)

Program ID# 1403311245

TRENTON

Trenton Hospitals Program *

Helene Fuld Medical Center

St Francis Medical Center

Program Director:

Seymour Herschberg, MD

Trenton Affiliated Hospitals

P O Box 2428

Trenton NJ 08607

Length: 3 Year(s); Total Positions: 60 (GY1: 22)

Program ID# 1403321246

NEW MEXICO

ALBUQUERQUE

University of New Mexico Program

University of New Mexico Hospital-B C M C

Veterans Administration Medical Center (Albuquerque)

Program Director:

William R Hardy, MD

Univ of New Mexico School of Medicine

Dept of Internal Medicine

Albuquerque NM 87131

Length: 3 Year(s); Total Positions: 51 (GY1: 0)

SUBSPECIALTY: CD, END, GE, HMI, ID, ONM, NEP,
PUD, RHU

Program ID# 1403421247

NEW YORK

ALBANY

Albany Medical Center Program

Albany Medical Center Hospital

Ellis Hospital

St Peter's Hospital

Veterans Administration Medical Center (Albany)

Program Director:

John A Balint, MD

Jonathan Rosen, MD

Dept. of Internal Medicine

Albany Medical Center

Albany NY 12208

Length: 3 Year(s); Total Positions: 72 (GY1: 36)

SUBSPECIALTY: CD, END, GE, HMI, ID, ONM, NEP,
PUD, RHU, IMG, IMG

Program ID# 1403531248

BRONX

Albert Einstein College of Medicine (East Campus)

Program

Bronx Municipal Hospital Center

Montefiore Med Ctr-Weller Hosp of the Einstein Coll of
Med

Program Director:

Milford Fulop, MD

Harold N Adel, M.D

Bronx Municipal Hospital Center

Pelham Pkwy. S. & Eastchester Rd.

Bronx NY 10461

Length: 3 Year(s); Total Positions: 98 (GY1: 38)

SUBSPECIALTY: CD, END, NEP

Program ID# 1403521259

Albert Einstein College of Medicine (West Campus)

Program

Montefiore Medical Center-Henry and Lucy Moses

Hosp Division

North Central Bronx Hospital

Program Director:

Richard J O'Reilly, MD

Margaret W Hilgartner, M.D

The New York Hospital-Cornell University Medical

Center

525 E. 68th St.

New York NY 10021

Length: 3 Year(s); Total Positions: 18 (GY1: 0)

SUBSPECIALTY: CD, CCM, END, GE, HMI, ID, ONM,
NEP, PUD, RHU

Program ID# 1403521287

Bronx-Lebanon Hospital Center Program

Bronx-Lebanon Hospital Center

Program Director:

Walid Michelen, MD

Bronx-Lebanon Hospital Center

1276 Fulton Ave

New York (Bronx) NY 10456

Length: 3 Year(s); Total Positions: 87 (GY1: 32)

SUBSPECIALTY: CD, GE, HMI, NEP, PUD

Program ID# 1403511263

Montefiore Medical Center Program In Social Medicine

Montefiore Medical Center-Henry and Lucy Moses

Hosp Division

North Central Bronx Hospital

St Barnabas Hospital

Program Director:

William B Bateman, MD

Montefiore Medical Center

3412 Bainbridge Ave

Bronx NY 10467

Length: 3 Year(s); Total Positions: 18 (GY1: 6)

Program ID# 1403521286

New York Medical College Program C

Lincoln Medical and Mental Health Center

Program Director:

Stephen J Peterson, MD

Lincoln Medical and Mental Health Center

234 E 149th St

New York (Bronx) NY 10451

Length: 3 Year(s); Total Positions: 83 (GY1: 37)

SUBSPECIALTY: CD, END

Program ID# 1403521470

Our Lady of Mercy Medical Center Program

Our Lady of Mercy Medical Center

Program Director:

C S Pitchumoni, MD

Our Lady of Mercy Medical Center

600 E 233rd St

Bronx NY 10466

Length: 3 Year(s); Total Positions: 49 (GY1: 18)

SUBSPECIALTY: CD, GE, NEP

Program ID# 1403521285

NEW YORK — cont'd

BRONX — cont'd

St Barnabas Hospital Program *

St Barnabas Hospital
Program Director:
 James G Hellerman, MD
 St Barnabas Hospital
 Third Ave and 183rd St
 New York (Bronx) NY 10457
Length: 3 Year(s); **Total Positions:** 55 (GY1: 18)
Program ID# 1403521485

BROOKLYN

Brookdale Hospital Medical Center Program

Brookdale Hospital Medical Center
Program Director:
 Alan F Lyon, MD
 Ira W Reiser, MD
 Brookdale Hospital Medical Center
 Department of Medicine
 Brooklyn NY 11212
Length: 3 Year(s); **Total Positions:** 72 (GY1: 37)
 SUBSPECIALTY: END, GE, HMI, ONM, NEP, PUD
Program ID# 1403511264

Brooklyn Hospital-Caledonian Hospital Program

Brooklyn Hospital-Caledonian Hospital
Program Director:
 Sheldon J Bleicher, MD
 Brooklyn Hospital-Caledonian Hospital
 121 Dekalb Ave
 New York (Brooklyn) NY 11201
Length: 3 Year(s); **Total Positions:** 83 (GY1: 0)
 SUBSPECIALTY: CD, GE, HMI, ONM, PUD
Program ID# 1403512265

Coney Island Hospital Program *

Coney Island Hospital
Program Director:
 Sandor A Friedman, MD
 Coney Island Hospital, Dept of Internal Medicine
 2601 Ocean Pkwy
 New York (Brooklyn) NY 11235
Length: 3 Year(s); **Total Positions:** 55 (GY1: 19)
 SUBSPECIALTY: CD, END, HMI, ONM, NEP, PUD
Program ID# 1403511269

Interfaith Medical Center Program

Interfaith Medical Center
Program Director:
 Harvey Dosik, MD
 Interfaith Medical Center
 555 Prospect Place
 New York (Brooklyn) NY 11238
Length: 3 Year(s); **Total Positions:** 70 (GY1: 30)
 SUBSPECIALTY: CD, END, GE, HMI, ONM, NEP, PUD
Program ID# 1403521276

Kingsbrook Jewish Medical Center Program

Kingsbrook Jewish Medical Center
Program Director:
 Mohammad Zahir, MD
 Kingsbrook Jewish Medical Center
 585 Schenectady Ave
 New York (Brooklyn) NY 11203
Length: 3 Year(s); **Total Positions:** 44 (GY1: 16)
Program ID# 1403511277

Long Island College Hospital Program *

Long Island College Hospital
Program Director:
 Joseph Schluger, MD
 Long Island College Hospital, Dept of Medicine
 340 Henry St
 Brooklyn NY 11201
Length: 3 Year(s); **Total Positions:** 47 (GY1: 20)
 SUBSPECIALTY: CD, END, GE, HMI, ID, ONM, NEP, PUD, RHU
Program ID# 1403511280

Lutheran Medical Center Program

Lutheran Medical Center
Program Director:
 Anthony Caccese, MD
 Lutheran Medical Center, Dept of Internal Medicine
 150 55th St
 New York (Brooklyn) NY 11220
Length: 3 Year(s); **Total Positions:** 41 (GY1: 16)
Program ID# 1403511282

Maimonides Medical Center Program

Maimonides Medical Center
Program Director:
 Edgar Lichstein, MD
 Barry Herzlich, MD
 4802 Tenth Avenue
 Brooklyn NY 11219
Length: 3 Year(s); **Total Positions:** 68 (GY1: 33)
 SUBSPECIALTY: CD, CCM, GE, HMI, ID, ONM, NEP, PUD
Program ID# 1403511283

Methodist Hospital of Brooklyn Program

Methodist Hospital of Brooklyn
Program Director:
 Bruce W Trotman, MD
 Thayyullathil Bharathan, MD
 506 Sixth Street
 Brooklyn NY 11215
Length: 3 Year(s); **Total Positions:** 57 (GY1: 29)
 SUBSPECIALTY: HMI, ONM, PUD
Program ID# 1403511284

S U N Y Health Science Center At Brooklyn Program

University Hospital-S U N Y Health Science Ctr At Brooklyn
 Kings County Hospital Center
 Veterans Administration Medical Center (Brooklyn)
Program Director:
 Donald E Wilson, MD
 S U N Y Downstate Medical Center
 450 Clarksons Ave
 New York (Brooklyn) NY 11203
Length: 3 Year(s); **Total Positions:** 144 (GY1: 56)
 SUBSPECIALTY: CD, CCM, END, GE, HMI, ID, ONM, NEP, PUD, RHU
Program ID# 1403521305

Woodhull Medical and Mental Health Center Program

Woodhull Medical and Mental Health Center
Program Director:
 Sundaram Raju, MD
 Woodhull Medical and Mental Health Center
 760 Broadway
 New York (Brooklyn) NY 11206
Length: 3 Year(s); **Total Positions:** 68 (GY1: 24)
Program ID# 1403521487

Wyckoff Heights Hospital Program *

Wyckoff Heights Hospital
Program Director:
 Vincent J Adams, MD
 Wyckoff Heights Hospital
 374 Stockholm St
 New York (Brooklyn) NY 11237
Length: 3 Year(s); **Total Positions:** 0 (GY1: 0)
Program ID# 1403512308

BUFFALO

Mercy Hospital Program

Mercy Hospital
Program Director:
 Thomas A Raab, MD
 Kathleen M Mylotte, MD
 565 Abbott Road
 Buffalo NY 14220
Length: 3 Year(s); **Total Positions:** 24 (GY1: 9)
Program ID# 1403531249

Millard Fillmore Hospitals Program

Millard Fillmore Hospitals
Program Director:
 Joseph Izzo, MD
 Timothy F Gabryel, MD
 Millard Fillmore Hospitals
 Department of Medicine
 Buffalo NY 14209
Length: 3 Year(s); **Total Positions:** 32 (GY1: 16)
Program ID# 1403531250

Sisters of Charity Hospital Program

Sisters of Charity Hospital
 Erie County Medical Center
Program Director:
 Nelson P Torre, MD
 Khalid J Qazi, MD
 2157 Main Street
 Buffalo NY 14214
Length: 3 Year(s); **Total Positions:** 19 (GY1: 7)
Program ID# 1403521251

State University of New York At Buffalo Graduate Medical-Dental Education Consortium Program

Buffalo General Hospital Corp
 Erie County Medical Center
 Veterans Administration Medical Center (Buffalo)
Program Director:
 James P Nolan, MD
 Paul J Davis, MD
 Erie County Med Ctr
 462 Grider St
 Buffalo NY 14215
Length: 3 Year(s); **Total Positions:** 67 (GY1: 20)
 SUBSPECIALTY: CD, END, GE, HMI, ID, ONM, NEP, PUD, RHU, IMG
Program ID# 1403531252

COOPERSTOWN

Mary Imogene Bassett Hospital Program

Mary Imogene Bassett Hospital
Program Director:
 Alan J Kozak, MD
 Mary Imogene Bassett Hospital
 Medical Education
 Cooperstown NY 13326
Length: 3 Year(s); **Total Positions:** 26 (GY1: 10)
 SUBSPECIALTY: TRN
Program ID# 1403511253

EAST MEADOW

S U N Y At Stony Brook Program B

Nassau County Medical Center
Program Director:
 Faroque A Khan, MD
 Nassau County Medical Center
 2201 Hempstead Turnpike
 East Meadow NY 11554
Length: 3 Year(s); **Total Positions:** 63 (GY1: 31)
 SUBSPECIALTY: CD, END, GE, HMI, ID, ONM, NEP, PUD
Program ID# 1403521254

ELMHURST

Mount Sinai School of Medicine Program B

Elmhurst Hospital Center-Mount Sinai Services
Program Director:
 Frank A Ross, MD
 Joseph R Masci, MD
 79-01 Broadway,
 Elmhurst NY 11373
Length: 3 Year(s); **Total Positions:** 31 (GY1: 15)
 SUBSPECIALTY: CD, GE, NEP, PUD
Program ID# 1403511268

NEW YORK — cont'd

FAR ROCKAWAY

St John's Episcopal Hospital-South Shore Program
St John's Episcopal Hospital-South Shore
Program Director:
Victor Burnett, MD
Sitezoan Markowitz, M.D.
St John's Episcopal Hospital-South Shore
327 Beach 19 St
New York (Far Rockaway) NY 11691
Length: 3 Year(s); **Total Positions:** 38 (GY1: 15)
Program ID# 1403521486

FLUSHING

Booth Memorial Medical Center Program
Booth Memorial Medical Center

Program Director:
Lawrence L Faltz, MD
Steven D Wittlin, MD
Booth Memorial Medical Center
56-45 Main Street
Flushing, NY 11355
Length: 3 Year(s); **Total Positions:** 56 (GY1: 0)
SUBSPECIALTY: GE, ID, NEP, PUD
Program ID# 1403511262

Flushing Hospital Medical Center Program
Flushing Hospital Medical Center

Program Director:
Joseph L Mollura, MD
Barbara R Seligman, MD
Flushing Hospital Medical Center, Department of
Medicine
45th Avenue At Parsons Blvd.
Flushing NY 11355
Length: 3 Year(s); **Total Positions:** 52 (GY1: 23)
SUBSPECIALTY: TRN
Program ID# 1403511272

FOREST HILLS

La Guardia Hospital-Syosset Community Hospital Program

La Guardia Hospital-Syosset Community Hospital
Program Director:
Morris L Jampol, MD
Dinesh C Sinha, MD
La Guardia Hospital
102-01 66th Rd
New York (Forest Hills) NY 11375
Length: 3 Year(s); **Total Positions:** 40 (GY1: 17)
Program ID# 1403521468

JAMAICA

Catholic Medical Center of Brooklyn and Queens Program

Mary Immaculate Hospital (Catholic Medical Ctr, Inc)
St John's Queens Hospital (Catholic Med Center, Inc)
St Mary's Division Hospital (Catholic Med Center, Inc)
Program Director:
Philip A Lopresti, MD
Catholic Medical Center
88-25 153rd St
New York (Jamaica) NY 11432
Length: 3 Year(s); **Total Positions:** 91 (GY1: 40)
SUBSPECIALTY: CD, GE, HMI, ID, ONM, NEP, PUD
Program ID# 1403522267

Jamaica Hospital Program

Jamaica Hospital
Program Director:
Thomas Santucci, Jr, MD
Jamaica Hospital, Dept of Medicine
Van Wyck Expressway and 89th Ave
Jamaica NY 11418
Length: 3 Year(s); **Total Positions:** 37 (GY1: 0)
SUBSPECIALTY: CD, GE, HMI
Program ID# 1403512275

JOHNSON CITY

Wilson Hospital (Division of United Health Services) Program

Wilson Hospital (Div of United Health Services)
Program Director:
Elmer Zinner, MD
Wilson Hospital (Div of United Health Services)
33-57 Harrison St
Johnson City NY 13790
Length: 3 Year(s); **Total Positions:** 18 (GY1: 6)
Program ID# 1403531255

MANHASSET

The Cornell Hospitals Program B
North Shore University Hospital
Memorial Sloan-Kettering Cancer Center

Program Director:
Lawrence Scherr, MD
Peter M Reiser, MD
North Shore University Hospital
Department of Medicine
Manhasset NY 11030
Length: 3 Year(s); **Total Positions:** 94 (GY1: 38)
SUBSPECIALTY: CD, CCM, GE, GE, HMI, HMI, ID, ID,
ONM, ONM, NEP, PUD, PUD, RHU
Program ID# 1403521271

MINEOLA

Winthrop-University Hospital Program
Winthrop-University Hospital

Program Director:
John F Aloia, MD
Mark Corapi, MD
222 Station Plaza North
Mineola, NY 11501
Length: 3 Year(s); **Total Positions:** 0 (GY1: 0)
SUBSPECIALTY: CD, END, GE, HMI, ID, ONM, NEP,
PUD
Program ID# 1403511256

MOUNT VERNON

Mount Vernon Hospital Program *

Mount Vernon Hospital
Westchester County Medical Center (Valhalla)
Program Director:
Mark Adler, MD
Philip W Kenny, MD
Richard L Petrillo, MD
Mount Vernon Hospital
12 N 7th Ave
Mount Vernon NY 10550
Length: 3 Year(s); **Total Positions:** 32 (GY1: 15)
Program ID# 1403521482

NEW HYDE PARK

Albert Einstein College of Medicine At Long Island Jewish Medical Center Program

Long Island Jewish Medical Center
Queens Hospital Center
Program Director:
Monty Bodenheimer, MD
Herbert Diamond, MD
Long Island Jewish Medical Center, Dept of Medicine
207-05 76th Ave
New York (New Hyde Park) NY 11042
Length: 3 Year(s); **Total Positions:** 92 (GY1: 42)
SUBSPECIALTY: CD, CCM, END, GE, HMI, ID, ONM,
NEP, PUD, RHU, IMG
Program ID# 1403521281

NEW ROCHELLE

New Rochelle Hospital Medical Center Program
New Rochelle Hospital Medical Center

Program Director:
Frank E laquinta, MD
New Rochelle Hospital Medical Center
16 Guion Pl
New Rochelle NY 10802
Length: 3 Year(s); **Total Positions:** 32 (GY1: 0)
SUBSPECIALTY: TRN
Program ID# 1403511258

NEW YORK

Beth Israel Medical Center Program

Beth Israel Medical Center
Elmhurst Hospital Center-Mount Sinai Services
Veterans Administration Medical Center (Bronx)
Program Director:
Stephen Baum, MD
Beth Israel Medical Center, Dept of Medicine
First Avenue At 16th Street
New York NY 10003
Length: 3 Year(s); **Total Positions:** 116 (GY1: 56)
SUBSPECIALTY: CD, END, GE, HMI, ID, ONM, NEP,
PUD, RHU
Program ID# 1403511261

Cabrini Medical Center Program

Cabrini Medical Center
Program Director:
Angelo Taranta, MD
Cabrini Medical Center
227 E 19 St
New York NY 10003
Length: 3 Year(s); **Total Positions:** 100 (GY1: 34)
SUBSPECIALTY: CD, GE, HMI, ID, ONM, PUD, RHU
Program ID# 1403531266

Harlem Hospital Center Program *

Harlem Hospital Center
Program Director:
Charles K Francis, MD
Harlem Hospital Center, Dept of Internal Medicine
135th St and Lenox Ave
New York NY 10037
Length: 3 Year(s); **Total Positions:** 97 (GY1: 39)
SUBSPECIALTY: CD, GE, ID, NEP, PUD
Program ID# 1403511273

Lenox Hill Hospital Program

Lenox Hill Hospital
Program Director:
Michael S Bruno, MD, DIR
Ira R Hoffman, MD
Lenox Hill Hospital
Dept. of Internal Medicine
New York NY 10021
Length: 3 Year(s); **Total Positions:** 66 (GY1: 30)
SUBSPECIALTY: CD, GE, HMI, ID, ONM, NEP, PUD
Program ID# 1403511278

Mount Sinai School of Medicine Program D *

North General Hospital
Program Director:
Stanley Reichman, MD
Joint Diseases North General Hospital
1919 Madison Ave
New York NY 10035
Length: 3 Year(s); **Total Positions:** 18 (GY1: 6)
Program ID# 1403511274

Mount Sinai School of Medicine Program A

Mount Sinai Hospital
Elmhurst Hospital Center-Mount Sinai Services
Veterans Administration Medical Center (Bronx)
Program Director:
Richard Gorlin, MD
Mount Sinai Hospital
One Gustave L Levy Pl
New York NY 10029
Length: 3 Year(s); **Total Positions:** 124 (GY1: 49)
SUBSPECIALTY: CD, END, GE, HMI, ID, ONM, NEP,
PUD, RHU
Program ID# 1403531288

NEW YORK — cont'd

NEW YORK — cont'd

New York Hospital/Cornell Medical Center Program A

New York Hospital
Memorial Sloan-Kettering Cancer Center

Program Director:

Joseph G Hayes, MD
New York Hospital
525 E 68th St
New York NY 10021

Length: 3 Year(s); Total Positions: 107 (GY1: 40)
SUBSPECIALTY: CD, CCM, END, GE, GE, HMI, HMI, ID, ID, ONM, ONM, NEP, PUD, PUD, RHU
Program ID# 1403521270

New York Infirmary Beekman Downtown Hospital Program

New York Infirmary Beekman Downtown Hospital

Program Director:

Irwin Sharkey, MD
New York Infirmary Beekman Downtown Hospital
170 William St
New York NY 10038

Length: 3 Year(s); Total Positions: 51 (GY1: 21)
Program ID# 1403531289

New York Medical College Program B

Metropolitan Hospital Center

Program Director:

Wallace N Jensen, MD
Kurt Altman, MD
Metropolitan Hospital
1901 First Avenue
New York NY 10029

Length: 3 Year(s); Total Positions: 67 (GY1: 30)
SUBSPECIALTY: CD, END, NEP
Program ID# 1403531290

New York University Medical Center Program A

Bellevue Hospital Center
New York University Medical Center

Program Director:

Saul J Farber, MD
H. Sherwood Lawrence, MD
New York University Medical Center
550 First Avenue
New York NY 10016

Length: 3 Year(s); Total Positions: 96 (GY1: 34)
SUBSPECIALTY: CD, CCM, END, GE, HMI, ID, ONM, NEP, PUD, RHU
Program ID# 1403521292

New York University Medical Center Program B

Veterans Affairs Medical Center (Manhattan)
New York University Medical Center

Program Director:

Norton Spritz, MD
Veterans Administration Medical Center
First Ave At E 24th St
New York NY 10010

Length: 3 Year(s); Total Positions: 38 (GY1: 16)
SUBSPECIALTY: CD, GE, ID
Program ID# 1403521294

Presbyterian Hospital In the City of New York Program

Presbyterian Hospital In the City of New York

Program Director:

Robert M Glickman, MD
John Lindenbaum, MD
The Presbyterian Hospital
Department of Medicine
New York NY 10032

Length: 3 Year(s); Total Positions: 115 (GY1: 55)
SUBSPECIALTY: CD, END, GE, HMI, ID, ONM, NEP, PUD, RHU
Program ID# 1403511297

St Luke's-Roosevelt Hospital Center Program A

St Luke's-Roosevelt Hospital Center-Roosevelt Division

Program Director:

Gerard M Turino, MD
Patrick Griffin, MD
St. Luke's-Roosevelt Hospital Ctr
428 W 59th St
New York NY 10019

Length: 3 Year(s); Total Positions: 61 (GY1: 28)
SUBSPECIALTY: CD, GE, HMI, ONM, PUD
Program ID# 1403511298

St Luke's-Roosevelt Hospital Center Program B

St Luke's-Roosevelt Hospital Center-St Luke's Division

Program Director:

Gerard M Turino, MD
Jeffrey M Brensilver, DR.
St. Luke's Hospital
Amsterdam Ave. and 114th St.
New York NY 10025

Length: 3 Year(s); Total Positions: 77 (GY1: 36)
SUBSPECIALTY: CD, CD, CCM, END, GE, HMI, ID, ONM, NEP, PUD, RHU
Program ID# 1403521301

St Vincent's Hospital and Medical Center Of New York Program

St Vincent's Hospital and Medical Center of New York

Program Director:

Eric C Rackow, MD
St Vincent's Hospital and Medical Center of New York
153 W 11th St
New York NY 10011

Length: 3 Year(s); Total Positions: 80 (GY1: 30)
SUBSPECIALTY: CD, CCM, GE, HMI, ID, ONM, NEP, PUD
Program ID# 1403511302

ROCHESTER

Highland Hospital of Rochester Program

Highland Hospital of Rochester

Program Director:

John R Jaenike, MD
Highland Hospital of Rochester
1000 South Avenue
Rochester NY 14620

Length: 3 Year(s); Total Positions: 18 (GY1: 2)
Program ID# 1403511310

St Mary's Hospital Program

St Mary's Hospital

Program Director:

Egils Veverbrants, MD
St Mary's Hospital
89 Genesee St
Rochester NY 14611

Length: 3 Year(s); Total Positions: 35 (GY1: 13)
Program ID# 1403511312

University of Rochester Program A *

Strong Memorial Hospital of the University of Rochester

Program Director:

Robert F Betts, MD
Rex L Jamison, MD
Strong Memorial Hospital
601 Elmwood Ave
Rochester NY 14642

Length: 3 Year(s); Total Positions: 56 (GY1: 18)
SUBSPECIALTY: CD, END, GE, HMI, ID, ONM, NEP, PUD, RHU
Program ID# 1403511313

University of Rochester Program B

Strong Memorial Hospital of the University of Rochester

Genesee Hospital
Rochester General Hospital

Program Director:

Rudolph J Napodano, MD
Barbara L Schuster, MD
Strong Memorial Hospital
601 Elmwood Avenue, P O Box 702
Rochester NY 14642

Length: 3 Year(s); Total Positions: 83 (GY1: 31)
Program ID# 1403531314

STATEN ISLAND

St Vincent's Medical Center of Richmond Program

St Vincent's Medical Center of Richmond
Bayley Seton Hospital

Program Director:

Dennis A Bloomfield, MD
Michael Phillips, MD
St. Vincent's Medical Center of Richmond
355 Bard Avenue
Staten Island NY 10310

Length: 3 Year(s); Total Positions: 32 (GY1: 13)
Program ID# 1403511303

Staten Island Hospital Program

Staten Island Hospital

Program Director:

Thomas G McGinn, MD
Richard S Hoffman, MD
The Staten Island Hospital
475 Seaview Avenue
Staten Island NY 10305

Length: 3 Year(s); Total Positions: 53 (GY1: 0)
Program ID# 1403511304

STONY BROOK

S U N Y At Stony Brook Program A

University Hospital-S U N Y At Stony Brook
Veterans Administration Medical Center (Northport)

Program Director:

Martin R Liebowitz, MD
Health Science Center, Dept of Internal Medicine
T-16, Rm 020
Stony Brook NY 11794

Length: 3 Year(s); Total Positions: 75 (GY1: 0)
SUBSPECIALTY: CD, END, GE, HMI, ID, ONM, NEP, PUD, RHU
Program ID# 1403521315

SYRACUSE

S U N Y Health Science Center At Syracuse Program

University Hospital of S U N Y Health Sci Ctr At Syracuse

Crouse-Irving Memorial Hospital

Veterans Administration Medical Center (Syracuse)

Program Director:

Stanley A Blumenthal, MD
S U N Y Health Science Center At Syracuse
750 E Adams St
Syracuse NY 13210

Length: 3 Year(s); Total Positions: 57 (GY1: 25)
SUBSPECIALTY: CD, END, GE, HMI, ID, ONM, NEP, PUD, RHU
Program ID# 1403521316

VALHALLA

New York Medical College Program A

Westchester County Medical Center (Valhalla)

Program Director:

Richard D Levere, MD
Steven L Sivak, MD
New York Medical College
Department of Medicine
Valhalla NY 10595

Length: 3 Year(s); Total Positions: 49 (GY1: 23)
SUBSPECIALTY: CD, END, GE, HMI, ID, ONM, NEP, PUD, RHU, IMG
Program ID# 1403511317

NORTH CAROLINA

ASHEVILLE

Veterans Affairs Asheville Medical Center Program
Veterans Administration Medical Center (Asheville)
Duke University Medical Center

Program Director:

Harold H Rotman, MD
Veterans Administration Medical Center
1100 Tunnel Road
Asheville NC 28805

Length: 3 Year(s); **Total Positions:** 15 (GY1: 5)
Program ID# 1403621494

CHAPEL HILL

North Carolina Memorial Hospital Program
University of North Carolina Hospitals

Program Director:

Lee R Berkowitz, MD
University of North Carolina School of Medicine
Department of Medicine
Chapel Hill NC 27599

Length: 3 Year(s); **Total Positions:** 70 (GY1: 30)
SUBSPECIALTY: CD, END, GE, HMI, ID, ONM, NEP,
PUD, RHU, IMG
Program ID# 1403621318

CHARLOTTE

Charlotte Memorial Hospital and Medical Center Program

Charlotte Memorial Hospital and Medical Center

Program Director:

Marvin M McCall, MD
Charlotte Memorial Hospital and Med Ctr, Dept of
Medicine
P O Box 32861
Charlotte NC 28232

Length: 3 Year(s); **Total Positions:** 22 (GY1: 0)
Program ID# 1403611319

DURHAM

Duke University Medical Center Program

Duke University Medical Center
Veterans Administration Medical Center (Durham)

Program Director:

Joseph C Greenfield, Jr, MD
G. Ralph Corey, MD
Duke University Medical Center
Department of Medicine
Durham NC 27710

Length: 3 Year(s); **Total Positions:** 116 (GY1: 42)
SUBSPECIALTY: CD, CCM, END, GE, HMI, ID, ONM,
NEP, PUD, RHU, IMG
Program ID# 1403621320

GREENSBORO

Moses H Cone Memorial Hospital Program

Moses H Cone Memorial Hospital

Program Director:

Timothy W Lane, MD
Grossman Robert, MD
Internal Medicine Training Program
The Moses H. Cone Memorial Hospital
Greensboro NC 27401

Length: 3 Year(s); **Total Positions:** 15 (GY1: 5)
Program ID# 1403611321

GREENVILLE

East Carolina University Program

Pitt County Memorial Hospital

Program Director:

Peter R Lichstein, MD
East Carolina University School of Medicine
Dept of Internal Medicine
Greenville NC 27858

Length: 3 Year(s); **Total Positions:** 44 (GY1: 14)
Program ID# 1403611323

WILMINGTON

New Hanover Memorial Hospital Program
New Hanover Memorial Hospital

Program Director:

Peter C Ungaro, MD
Jorge J Gonzalez, MD
Wilmington Area Health Education Ctr, Cameron
Building
2131 South 17th Street
Wilmington NC 28402

Length: 3 Year(s); **Total Positions:** 15 (GY1: 1)
Program ID# 1403611324

WINSTON-SALEM

Bowman Gray School of Medicine Program
North Carolina Baptist Hospital

Program Director:

James E Peacock, Jr., M.D
North Carolina Baptist Hospital
300 South Hawthorne Road
Winston-Salem NC 27103

Length: 3 Year(s); **Total Positions:** 71 (GY1: 32)
SUBSPECIALTY: CD, CCM, END, GE, HMI, ID, ONM,
NEP, PUD, RHU, IMG
Program ID# 1403621325

NORTH DAKOTA

FARGO

University of North Dakota Program

Veterans Administration Med Ctr and Reg Office Ctr
(Fargo)

Dakota Hospital

St Luke's Hospitals

Program Director:

Roald A Nelson, MD
Univ of North Dakota, Dept of Med, C/O V A Med Ctr
2101 N Elm St
Fargo ND 58102

Length: 3 Year(s); **Total Positions:** 25 (GY1: 8)
Program ID# 1403721326

OHIO

AKRON

Northeastern Ohio Universities College Of Medicine Program A

Akron City Hospital

Program Director:

James S Tan, MD
Akron City Hospital
525 E Market St
Akron OH 44309

Length: 3 Year(s); **Total Positions:** 27 (GY1: 9)
Program ID# 1403811327

Northeastern Ohio Universities College Of Medicine Program B

Akron General Medical Center

Program Director:

Joseph P Myers, MD
Akron General Medical Center
400 Wabash Ave
Akron OH 44307

Length: 3 Year(s); **Total Positions:** 32 (GY1: 12)
Program ID# 1403811328

Northeastern Ohio Universities College Of Medicine Program C

St Thomas Medical Center

Program Director:

Ranendra L Dasvarma, MD
St Thomas Medical Center
444 N Main St
Akron OH 44310

Length: 3 Year(s); **Total Positions:** 21 (GY1: 8)
Program ID# 1403811329

CANTON

Northeastern Ohio Universities College Of Medicine Program At Canton

Aultman Hospital
Timken Mercy Medical Center

Program Director:

Andre J Ognibene, MD
Northeastern Ohio Universities College of Medicine
Affiliated Hospitals At Canton
Canton OH 44710

Length: 3 Year(s); **Total Positions:** 27 (GY1: 9)
SUBSPECIALTY: IMG
Program ID# 1403821330

CINCINNATI

Christ Hospital Program

Christ Hospital

Program Director:

Michael A Cardi, MD
Christ Hospital
2139 Auburn Ave
Cincinnati OH 45219

Length: 3 Year(s); **Total Positions:** 25 (GY1: 12)
Program ID# 1403811331

Good Samaritan Hospital Program

Good Samaritan Hospital

Program Director:

Steven L Dumbauld, MD
Good Samaritan Hospital
3217 Clifton Ave
Cincinnati OH 45220

Length: 3 Year(s); **Total Positions:** 25 (GY1: 12)
Program ID# 1403831332

Jewish Hospital of Cincinnati Program

Jewish Hospital of Cincinnati

Program Director:

Joseph J Segal, MD
Jewish Hospital of Cincinnati
3200 Burnet Ave
Cincinnati OH 45229

Length: 3 Year(s); **Total Positions:** 22 (GY1: 10)
Program ID# 1403811333

University of Cincinnati Hospital Group Program *

University of Cincinnati Hospital
Veterans Administration Medical Center (Cincinnati)

Program Director:

Robert G Luke, MD
Gregory W Rouan, M.D
University of Cincinnati Medical Center
Department of Internal Medicine
Cincinnati OH 45267

Length: 3 Year(s); **Total Positions:** 60 (GY1: 24)
SUBSPECIALTY: CD, END, GE, HMI, ID, ONM, NEP,
PUD, RHU
Program ID# 1403821334

CLEVELAND

Case Western Reserve University Program A

University Hospitals of Cleveland
Veterans Affairs Medical Center (Cleveland)

Program Director:

Kingman P Strohl, M.D
Lee A Biblo, M.D
2074 Abington Road
Cleveland OH 44106

Length: 3 Year(s); **Total Positions:** 82 (GY1: 32)
SUBSPECIALTY: CD, CCM, END, GE, HMI, ID, ONM,
NEP, PUD, RHU
Program ID# 1403821335

OHIO — cont'd

CLEVELAND — cont'd

Case Western Reserve University Program B
Metrohealth Medical Center

Program Director:
James R Carter, M.D.
Randall Cebul, M.D.
Department of Medicine
Metrohealth Medical Center
Cleveland OH 44109

Length: 3 Year(s); **Total Positions:** 60 (GY1: 22)
SUBSPECIALTY: CD, GE, HMI, ID, NEP, PUD, RHU, IMG
Program ID# 1403811336

Case Western Reserve University Program C
Mount Sinai Medical Center of Cleveland

Program Director:
Bruce Berger, MD
Mt. Sinai Med Ctr of Cleveland, Dept. of Internal
Medicine
One Mt. Sinai Drive
Cleveland OH 44106

Length: 3 Year(s); **Total Positions:** 34 (GY1: 7)
Program ID# 1403821337

Case Western Reserve University Program D *
St Luke's Hospital

Program Director:
John B Marshall, MD
Saint Luke's Hospital
11311 Shaker Boulevard
Cleveland OH 44104

Length: 3 Year(s); **Total Positions:** 41 (GY1: 20)
SUBSPECIALTY: GE, RHU
Program ID# 1403811338

Cleveland Clinic Foundation/St Vincent Charity
Hospital Program

Cleveland Clinic Foundation
St Vincent Charity Hospital and Health Center
Program Director:
Phillip M Hall, MD
Geoffrey Leferts, MD
Cleveland Clinic Foundation
One Clinic Center-T132
Cleveland OH 44195

Length: 3 Year(s); **Total Positions:** 76 (GY1: 24)
SUBSPECIALTY: CD, CCM, END, GE, HMI, ID, ONM,
NEP, PUD, RHU
Program ID# 1403812339

Lutheran Medical Center Program

Health Cleveland (Lutheran Medical Center)
Program Director:
Harris C Taylor, MD
Lutheran Medical Center
2609 Franklin Blvd.
Cleveland OH 44113

Length: 3 Year(s); **Total Positions:** 24 (GY1: 8)
Program ID# 1403821340

Meridia Huron Hospital Program

Meridia Huron Hospital
Program Director:
Burton C West, MD
Lawrence K Gray, MD
Meridia Huron Hospital
13951 Terrace Road
Cleveland OH 44112

Length: 3 Year(s); **Total Positions:** 19 (GY1: 7)
Program ID# 1403821476

COLUMBUS

Mount Carmel Health Program
Mount Carmel Medical Center

Program Director:
Frederick R Bode, MD
Mount Carmel Health
793 W State St
Columbus OH 43222

Length: 3 Year(s); **Total Positions:** 26 (GY1: 10)
Program ID# 1403812341

Ohio State University Program
Ohio State University Hospital

Program Director:
Earl N Metz, MD
Ohio State University Hospital, Dept of Medicine
1654 Upham Dr, 209 Means Hall
Columbus OH 43210

Length: 3 Year(s); **Total Positions:** 64 (GY1: 18)
SUBSPECIALTY: CD, CCM, END, GE, HMI, ID, ONM,
NEP, PUD, TRN
Program ID# 1403811342

Riverside Methodist Hospitals Program

Riverside Methodist Hospitals
Program Director:
Ian M Baird, MD
Riverside Methodist Hospital
3535 Orlentangy River Rd
Columbus OH 43214

Length: 3 Year(s); **Total Positions:** 44 (GY1: 6)
Program ID# 1403812343

DAYTON

Miami Valley Hospital Program
Miami Valley Hospital

Program Director:
Allen L Cline, MD
Miami Valley Hospital
One Wyoming St.
Dayton OH 45409

Length: 3 Year(s); **Total Positions:** 14 (GY1: 4)
Program ID# 1403821345

Wright State University Program A

Good Samaritan Hospital and Health Center
Miami Valley Hospital
Veterans Administration Medical Center (Dayton)
Program Director:
H Verdain Barnes, MD
Wright State University School of Medicine
P O Box 927
Dayton OH 45401

Length: 3 Year(s); **Total Positions:** 38 (GY1: 12)
SUBSPECIALTY: CD, GE
Program ID# 1403821344

DAYTON (KETTERING)

Wright State University Program C
Kettering Medical Center

Program Director:
John A Shrader, MD
Kettering Medical Center, Internal Medicine
3535 Southern Blvd
Kettering OH 45429

Length: 3 Year(s); **Total Positions:** 24 (GY1: 8)
SUBSPECIALTY: TRN
Program ID# 1403821347

TOLEDO

Medical College of Ohio At Toledo Program

Medical College of Ohio Hospital
St Vincent Medical Center
Toledo Hospital

Program Director:
Patrick J Mulrow, MD
Mary R Smith, MD
Medical College of Ohio
Cs # 10008
Toledo, OH 43699

Length: 3 Year(s); **Total Positions:** 36 (GY1: 12)
SUBSPECIALTY: CD, END, HMI, ID, ONM, NEP, PUD,
TRN
Program ID# 1403821348

WRIGHT-PATTERSON A F B

U S A F Medical Center (Wright-Patterson) Program *
U S A F Medical Center (Wright-Patterson)

Program Director:
Col Stephen Mc Donald, MD
U S A F Medical Center (A F L C)
Dept of Internal Medicine, S G H M
Wright-Patterson A F B OH 45433

Length: 3 Year(s); **Total Positions:** 18 (GY1: 6)
Program ID# 1403811002

YOUNGSTOWN

Northeastern Ohio Universities College Of Medicine
Program E

St Elizabeth Hospital Medical Center
Program Director:
Stephen M Austin, MD
St. Elizabeth Hospital Medical Center
1044 Belmont Ave., P O Box 1790
Youngstown OH 44501

Length: 3 Year(s); **Total Positions:** 30 (GY1: 10)
Program ID# 1403811349

Northeastern Ohio Universities College Of Medicine
Program F

Western Reserve Care System (Southside Medical
Center)
Western Reserve Care System (Northside Medical
Center)

Program Director:
Lawrence M Pass, MD
Ralph Rothenberg, MD
Western Reserve Care System
345 Oak Hill Avenue
Youngstown OH. 44501

Length: 3 Year(s); **Total Positions:** 25 (GY1: 8)
Program ID# 1403811350

OKLAHOMA

OKLAHOMA CITY

University of Oklahoma Health Sciences Center
Program

Oklahoma Memorial Hospital and Clinics
Veterans Administration Medical Center (Oklahoma
City)

Program Director:
James H Schmidt, MD
Univ of Oklahoma College of Medicine
P O Box 26901
Oklahoma City OK 73190

Length: 3 Year(s); **Total Positions:** 77 (GY1: 27)
SUBSPECIALTY: CD, END, GE, HMI, ID, ONM, NEP,
PUD, RHU, TRN
Program ID# 1403921351

OKLAHOMA — cont'd

TULSA

University of Oklahoma College of Medicine-Tulsa Program

Hilcrest Medical Center
Saint Francis Hospital
St John Medical Center
Veterans Administration Medical Center (Muskogee)

Program Director:

F. Daniel Duffy, MD
Univ of Oklahoma College of Medicine - Tulsa
Dept of Internal Medicine
Tulsa OK 74129

Length: 3 Year(s); Total Positions: 43 (GY1: 19)

Program ID# 1403921352

OREGON

PORTLAND

Emanuel Hospital and Health Center Program

Emanuel Hospital and Health Center

Program Director:

Tony M Andrews, MD,
Ken N Scissors, MD
2801 N. Gantenbein
Portland OR 97227

Length: 3 Year(s); Total Positions: 23 (GY1: 10)

Program ID# 1404011353

Good Samaritan Hospital and Medical Center Program

Good Samaritan Hospital and Medical Center

Program Director:

Stephen R Jones, MD
Good Samaritan Hospital, Department of Medicine
1015 N.W. 22nd Avenue
Portland OR 97210

Length: 3 Year(s); Total Positions: 31 (GY1: 15)

Program ID# 1404031354

Oregon Health Sciences University Program

Oregon Health Sciences University Hospital
Veterans Administration Medical Center (Portland)

Program Director:

Thomas G Cooney, M.D., PRO
Oregon Health Sciences University
Department of Medicine
Portland OR 97201

Length: 3 Year(s); Total Positions: 78 (GY1: 27)

SUBSPECIALTY: CD, END, GE, HMI, ID, ONM, NEP,
PUD, RHU, IMG

Program ID# 1404031357

Providence Medical Center Program

Providence Medical Center

Program Director:

David N Gilbert, MD
Providence Medical Center
4805 N E Glisan
Portland OR 97213

Length: 3 Year(s); Total Positions: 27 (GY1: 12)

Program ID# 1404031355

St Vincent Hospital and Medical Center Program

St Vincent Hospital and Medical Center

Program Director:

Kenneth E Melvin, MD
Curtis R Holzgang, M.D
9205 SW Barnes Road
Suite 20
Portland OR 97225

Length: 3 Year(s); Total Positions: 18 (GY1: 8)

Program ID# 1404031356

PENNSYLVANIA

ABINGTON

Abington Memorial Hospital Program

Abington Memorial Hospital

Program Director:

W Bernard Kinlaw, MD
John J Kelly, M.D
Abington Memorial Hospital
1200 Old York Road
Abington PA 19001

Length: 3 Year(s); Total Positions: 33 (GY1: 14)

Program ID# 1404112358

ALLENTOWN

Healtheast Teaching Hospital Program

Healtheast Teaching Hospital (Lehigh Valley Hospital Center)

Healtheast Teaching Hospital (Allentown Hospital)

Program Director:

Yehia Y Mishriki, MD
Healtheast Teaching Hospital
(The Allentown Hospital)
Allentown PA 18102

Length: 3 Year(s); Total Positions: 32 (GY1: 12)

Program ID# 1404121359

BETHLEHEM

Temple University/St Luke's Hospital of Bethlehem Program

St Luke's Hospital of Bethlehem

Program Director:

William D Reppert, MD
Margaret A Kraybill, MD
St. Luke's Hospital
801 Ostrum Street
Bethlehem PA 18015

Length: 3 Year(s); Total Positions: 15 (GY1: 5)

Program ID# 1404131360

BRYN MAWR

Bryn Mawr Hospital Program

Bryn Mawr Hospital

Program Director:

Richard L Allman, MD
Bryn Mawr Hospital
Dept of Medicine
Bryn Mawr PA 19010

Length: 3 Year(s); Total Positions: 22 (GY1: 12)

Program ID# 1404112361

DANVILLE

Geisinger Medical Center Program

Geisinger Medical Center

Program Director:

Mark Levine, MD
Geisinger Medical Center
Dept of Medicine
Danville PA 17821

Length: 3 Year(s); Total Positions: 42 (GY1: 18)

SUBSPECIALTY: CD, PUD, RHU

Program ID# 1404111362

EASTON

Easton Hospital Program

Easton Hospital

Program Director:

Kenneth H Wildrick, MD
Easton Hospital
21st and Lehigh Sts
Easton PA 18042

Length: 3 Year(s); Total Positions: 14 (GY1: 5)

SUBSPECIALTY: TRN

Program ID# 1404111363

HARRISBURG

Harrisburg Hospital Program

Harrisburg Hospital

Program Director:

Robert J Kantor, MD
Joseph R Carlisi, MD
Harrisburg Hospital
South Front Street
Harrisburg PA 17101

Length: 3 Year(s); Total Positions: 18 (GY1: 6)

Program ID# 1404111364

Polyclinic Medical Center Program

Polyclinic Medical Center

Program Director:

Michael Weitekamp, MD
Robert A Gordon, M.D
Polyclinic Medical Center
2601 N. Third Street
Harrisburg PA 17110

Length: 3 Year(s); Total Positions: 14 (GY1: 6)

Program ID# 1404111365

HERSHEY

Milton S Hershey Medical Center of The Pennsylvania State University Program

Milton S Hershey Medical Center of the Penn State Univ

Program Director:

Robert C Aber, MD
Richard J Simons, Jr., M.D
University Hospital/College of Medicine
Milton S. Hershey Medical Center
Hershey PA 17033

Length: 3 Year(s); Total Positions: 48 (GY1: 24)

SUBSPECIALTY: CD, END, GE, HMI, ID, ONM, NEP,
PUD

Program ID# 1404111366

JOHNSTOWN

Temple University/Conemaugh Valley Memorial Hospital Program

Conemaugh Valley Memorial Hospital

Program Director:

T Michael White, MD
Conemaugh Valley Memorial Hospital
1086 Franklin Street
Johnstown PA 15905

Length: 3 Year(s); Total Positions: 18 (GY1: 6)

Program ID# 1404131367

MC KEESPORT

Mc Keesport Hospital Program

Mc Keesport Hospital

Program Director:

Louis D Meta, MD
Usman Ahmad, M.D
McKeesport Hospital
1500 Fifth Avenue
McKeesport PA 15132

Length: 3 Year(s); Total Positions: 20 (GY1: 8)

Program ID# 1404121368

PHILADELPHIA

Albert Einstein Medical Center-Northern Division Program

Albert Einstein Medical Center-Northern Division

Program Director:

Herbert S Waxman, MD
Lisa B Wallenstein, MD
Department of Medicine
Albert Einstein Medical Center
Philadelphia PA 19141

Length: 3 Year(s); Total Positions: 44 (GY1: 20)

SUBSPECIALTY: CD, END, NEP, RHU

Program ID# 1404111369

PENNSYLVANIA — cont'd

PHILADELPHIA — cont'd

Episcopal Hospital Program

Episcopal Hospital

Program Director:

David Schlossberg, MD
Episcopal Hospital
Front St and Lehigh Ave
Philadelphia PA 19125

Length: 3 Year(s); Total Positions: 25 (GY1: 8)

Program ID# 1404111370

Graduate Hospital Program

Graduate Hospital

Program Director:

Eliot H Nierman, MD
Michael J Baime, MD
Suite 504 Pepper Pavilion
Graduate Hospital
Philadelphia PA 19146

Length: 3 Year(s); Total Positions: 50 (GY1: 25)

SUBSPECIALTY: CD, GE, PUD

Program ID# 1404111371

Hahnemann University Program

Hahnemann University Hospital
Crozer-Chester Medical Center

Program Director:

William S Frankl, MD
Stanley J Russin, MD
Hahnemann University Hospital
Broad & Vine, Ms 427
Philadelphia PA 19102

Length: 3 Year(s); Total Positions: 30 (GY1: 30)

SUBSPECIALTY: CD, CCM, END, GE, HMI, ID, ONM, NEP, PUD, RHU

Program ID# 1404121372

Lankenau Hospital Program

Lankenau Hospital

Program Director:

Michael A Manko, M.D., CHA
Lankenau Hospital
Lancaster and City Line Aves
Philadelphia PA 19151

Length: 3 Year(s); Total Positions: 44 (GY1: 24)

SUBSPECIALTY: CD, GE, HMI, NEP

Program ID# 1404111373

Medical College of Pennsylvania Program

Medical College of Pennsylvania and Hospital

Veterans Administration Medical Center (Philadelphia)

Program Director:

Donald Kaye, MD
Walter Rubin, MD
The Medical College of Pennsylvania
3300 Henry Avenue
Philadelphia PA 19129

Length: 3 Year(s); Total Positions: 70 (GY1: 28)

SUBSPECIALTY: CD, END, GE, HMI, ID, ONM, NEP, PUD, RHU

Program ID# 1404121374

Mercy Catholic Medical Center Program

Mercy Catholic Medical Center-Misericordia Division

Mercy Catholic Medical Center-Fitzgerald Mercy Division

Program Director:

Otto F Muller, MD
Mercy Catholic Medical Center
54th and Cedar Avenue
Philadelphia PA 19143

Length: 3 Year(s); Total Positions: 48 (GY1: 22)

Program ID# 1404111375

Pennsylvania Hospital Program

Pennsylvania Hospital

Program Director:

J Edwin Wood III, MD
Charles J Wolf, M.D
Pennsylvania Hospital
800 Spruce Street
Philadelphia PA 19107

Length: 3 Year(s); Total Positions: 39 (GY1: 19)

Program ID# 1404111376

Presbyterian Medical Center of Philadelphia Program

Presbyterian Medical Center of Philadelphia

Program Director:

Joseph M Boselli, MD
Presbyterian Medical Center of Philadelphia
51 N 39th St
Philadelphia PA 19104

Length: 3 Year(s); Total Positions: 35 (GY1: 13)

SUBSPECIALTY: CD, GE, HMI, ONM, PUD

Program ID# 1404111377

Temple University Program

Temple University Hospital
Germantown Hospital and Medical Center

Program Director:

Ronald N Rubin, MD
Department of Internal Medicine
Temple University Hospital
Philadelphia PA 19140

Length: 3 Year(s); Total Positions: 66 (GY1: 22)

SUBSPECIALTY: CD, CCM, END, GE, HMI, ID, ONM, NEP, PUD, RHU

Program ID# 1404121378

Thomas Jefferson University Program

Thomas Jefferson University Hospital

Program Director:

Willis C Maddrey, MD
Lawrence S Friedman, MD
Jefferson Medical College
1025 Walnut Street, Room 901
Philadelphia PA 19107

Length: 3 Year(s); Total Positions: 104 (GY1: 38)

SUBSPECIALTY: CD, CCM, END, GE, HMI, ID, ONM, NEP, PUD, RHU

Program ID# 1404121379

University of Pennsylvania Program

Hospital of the University of Pennsylvania
Veterans Administration Medical Center (Philadelphia)

Program Director:

Laurence E Earley, MD
Donald B Martin, MD
Dept of Medicine, Box 708
3400 Spruce Street
Philadelphia PA 19104

Length: 3 Year(s); Total Positions: 0 (GY1: 0)

SUBSPECIALTY: CD, CCM, END, GE, HMI, ID, ONM, NEP, PUD, RHU, IMG

Program ID# 1404121380

PITTSBURGH

Allegheny General Hospital Program

Allegheny General Hospital

Program Director:

Claude R Joyner, MD
Chairman Department of Medicine
Allegheny General Hospital
Pittsburgh PA 15212

Length: 3 Year(s); Total Positions: 54 (GY1: 22)

SUBSPECIALTY: CD, GE, ONM, NEP, PUD

Program ID# 1404111381

Hospitals of the University Health Center Of Pittsburgh Program A *

Presbyterian-University Hospital of Pittsburgh
Veterans Administration Medical Center (Pittsburgh)

Program Director:

Gerald S Levey, MD
Hospitals of the University Health Center of Pittsburgh
3550 Terrace St, 1200 Scaife Hall
Pittsburgh PA 15261

Length: 3 Year(s); Total Positions: 93 (GY1: 33)

SUBSPECIALTY: CD, CCM, END, GE, HMI, ID, ONM, NEP, PUD, RHU

Program ID# 1404121382

Hospitals of the University Health Center Of Pittsburgh Program B

Montefiore Hospital

Program Director:

Philip Troen, MD
Sheldon Adler, M.D
Montefiore Hospital
3459 Fifth Avenue
Pittsburgh PA 15213

Length: 3 Year(s); Total Positions: 38 (GY1: 0)

SUBSPECIALTY: CD, END, GE, HMI, ID, ONM, NEP

Program ID# 1404111384

Mercy Hospital of Pittsburgh Program

Mercy Hospital of Pittsburgh

Program Director:

Thomas J Nasca, MD
Mercy Hospital of Pittsburgh
Department of Medicine
Pittsburgh PA 15219

Length: 3 Year(s); Total Positions: 54 (GY1: 21)

Program ID# 1404111385

Shadyside Hospital Program

Shadyside Hospital

Program Director:

Alvin P Shapiro, MD
Gary Tabas, MD
Shadyside Hospital
5230 Centre Avenue
Pittsburgh PA 15232

Length: 3 Year(s); Total Positions: 26 (GY1: 10)

SUBSPECIALTY: CD, END, GE

Program ID# 1404122451

St Francis Medical Center Program

St Francis Medical Center

Program Director:

Eimer J Holzinger, MD
St Francis Medical Center
45th St and Penn Ave
Pittsburgh PA 15201

Length: 3 Year(s); Total Positions: 21 (GY1: 7)

Program ID# 1404111386

Western Pennsylvania Hospital Program

Western Pennsylvania Hospital

Program Director:

Herbert S Diamond, MD
Eliot Goldberg, MD
Western Pennsylvania Hospital
Department of Medicine
Pittsburgh PA 15224

Length: 3 Year(s); Total Positions: 28 (GY1: 12)

SUBSPECIALTY: CD, GE, PUD

Program ID# 1404111387

SAYRE

Robert Packer Hospital Program

Robert Packer Hospital

Program Director:

Blaine W Cobb, MD
Rodney F Hochman, MD
Guthrie Medical Center
Guthrie Square
Sayre PA 18840

Length: 3 Year(s); Total Positions: 26 (GY1: 10)

Program ID# 1404112389

PENNSYLVANIA — cont'd

SCRANTON**Scranton/Temple University Program**

Mercy Hospital
Moses Taylor Hospital

Program Director:

Robert E Wright, MD
Stephen J Pancoast, MD
Dept of Internal Medicine
746 Jefferson Ave
Scranton PA 18510

Length: 3 Year(s); Total Positions: 18 (GY1: 6)

Program ID# 1404121390

WEST READING**Reading Hospital and Medical Center Program**

Reading Hospital and Medical Center

Program Director:

Daniel B Kimball, Jr., MD
Reading Hospital and Medical Center
6th Ave and Spruce St
Reading PA 19603

Length: 3 Year(s); Total Positions: 17 (GY1: 5)

SUBSPECIALTY: TRN

Program ID# 1404121388

WILKES-BARRE**Northeastern Pennsylvania Hospitals Program**

Veterans Administration Medical Center (Wilkes-Barre)
Community Medical Center

Program Director:

Ramesh M Shah, MD
Veterans Administration Medical Center
1111 E End Blvd
Wilkes-Barre PA 18711

Length: 3 Year(s); Total Positions: 38 (GY1: 11)

SUBSPECIALTY: PUD

Program ID# 1404131391

YORK**York Hospital Program**

York Hospital

Program Director:

John H McConville, MD
J. Wolfe Blotzer, MD
York Hospital
1001 South George Street
York PA 17405

Length: 3 Year(s); Total Positions: 21 (GY1: 8)

SUBSPECIALTY: TRN

Program ID# 1404111392

PUERTO RICO

BAYAMON**University Hospital Ramon Ruiz Arnau Program ***

University Hospital Ramon Ruiz Arnau

Program Director:

Robert Hunter-Mellado, MD
Ivan Leon-Rivero, MD
University Hospital Ramon Ruiz Arnau, Dept of Int Med
Laurel Ave, Santa Juanita
Bayamon PR 00619

Length: 3 Year(s); Total Positions: 27 (GY1: 10)

SUBSPECIALTY: TRN

Program ID# 1404212452

CAGUAS**Caguas Regional Hospital Program**

Caguas Regional Hospital

Program Director:

Enrique O Ortiz-Kidd, MD
Nelson Montanez, MD
Department of Internal Medicine
Caguas Regional Hospital
Caguas PR 00626

Length: 3 Year(s); Total Positions: 25 (GY1: 8)

SUBSPECIALTY: TRN

Program ID# 1404221393

MAYAGUEZ**Ramon E Betances Hospital-Mayaguez Medical Center Program**

Ramon E Betances Hospital

Program Director:

Jose A Capellan-Cuevas, MD
Mayaguez Medical Center
Dept of Internal Medicine
Mayaguez PR 00708

Length: 3 Year(s); Total Positions: 15 (GY1: 5)

SUBSPECIALTY: TRN

Program ID# 1404212394

PONCE**Damas Hospital Program**

Damas Hospital

Program Director:

Felix M Cortes, MD
Damas Hospital
Ponce By Pass
Ponce PR 00731

Length: 3 Year(s); Total Positions: 24 (GY1: 6)

Program ID# 1404211453

Ponce Regional Hospital Program

Ponce Regional Hospital
Hospital San Lucas

Program Director:

Lawrence Olsen Maristany, MD
Orlando L Vazquez Torres, MD
Department of Medicine
Ponce Regional Hospital
Ponce PR 00731

Length: 3 Year(s); Total Positions: 26 (GY1: 7)

Program ID# 1404211395

SAN GERMAN**Hospital de la Concepcion Program**

Hospital de la Concepcion

Program Director:

Francisco Jaume, MD
Hospital de la Concepcion
Box 285
San German PR 00753

Length: 3 Year(s); Total Positions: 0 (GY1: 0)

Program ID# 1404221488

SAN JUAN**San Juan Municipal Hospital Program**

San Juan Municipal Hospital

Program Director:

Rafael A Rizek, MD
San Juan Municipal Hospital
Apartado 21405
Rio Piedras PR 00928

Length: 3 Year(s); Total Positions: 27 (GY1: 9)

SUBSPECIALTY: CD, END, HMI, ONM, PUD, RHU, TRN

Program ID# 1404211396

University Hospital Program

University Hospital

Program Director:

Mario R Garcia-Palmieri, MD
University Hospital, Puerto Rico Medical Center
Box 5067
San Juan PR 00936

Length: 3 Year(s); Total Positions: 45 (GY1: 15)

SUBSPECIALTY: CD, END, GE, HMI, ID, ONM, NEP, PUD, RHU

Program ID# 1404221397

Veterans Affairs Medical and Regional Office Center Program

Veterans Affairs Medical and Regional Office Ctr (San Juan)

Program Director:

Manuel Martinez-Maldonado, MD
Oscar Arill, MD
V A Medical Center
One Veterans Plaza
San Juan PR 00927

Length: 3 Year(s); Total Positions: 41 (GY1: 14)

SUBSPECIALTY: CD, ID, NEP, PUD

Program ID# 1404231398

RHODE ISLAND

PAWTUCKET**Brown University Program D**

Memorial Hospital of Rhode Island
Veterans Affairs Medical Center (Providence)

Program Director:

Bryson Ley, MD
Memorial Hospital of Rhode Island
111 Brewster St
Pawtucket RI 02860

Length: 3 Year(s); Total Positions: 0 (GY1: 0)

Program ID# 1404321473

PROVIDENCE**Brown University Program A ***

Miriam Hospital

Program Director:

Fred Schiffman, MD
Miriam Hospital
164 Summit Ave
Providence RI 02906

Length: 3 Year(s); Total Positions: 46 (GY1: 21)

SUBSPECIALTY: CCM

Program ID# 1404311399

Brown University Program B

Rhode Island Hospital

Program Director:

Albert S Most, MD
Steven A Wartman, MD,
Division of General Internal Medicine
Rhode Island Hospital
Providence RI 02903

Length: 3 Year(s); Total Positions: 82 (GY1: 30)

SUBSPECIALTY: CD, CCM, END, GE, HMI, ID, ONM, NEP, PUD

Program ID# 1404311400

Brown University Program C

Roger Williams General Hospital
Veterans Affairs Medical Center (Providence)

Program Director:

Paul Calabresi, MD
Alan B Weitberg, MD
Brown University
Box G - Rwhg
Providence RI 02912

Length: 3 Year(s); Total Positions: 35 (GY1: 16)

SUBSPECIALTY: CD, END, GE, HMI, ID, ONM, NEP, PUD, RHU, IMG

Program ID# 1404331401

SOUTH CAROLINA

CHARLESTON**Medical University of South Carolina Program**

M U S C Medical Center

Charleston Memorial Hospital
Veterans Administration Medical Center (Charleston)

Program Director:

James C Allen, MD
Medical University of South Carolina
171 Ashley Ave
Charleston SC 29425

Length: 3 Year(s); Total Positions: 0 (GY1: 0)

SUBSPECIALTY: CD, CCM, END, GE, HMI, ID, ONM, NEP, PUD, RHU

Program ID# 1404521403

SOUTH CAROLINA — cont'd

COLUMBIA

Richland Memorial Hospital-University of South Carolina School of Medicine Program
 Richland Memorial Hospital-Univ of South Carolina
 Sch of Med
 Wm Jennings Bryan Dorn, Veterans Hospital
Program Director:
 O'Neill Barrett, Jr., MD
 Department of Medicine
 2 Richland Medical Park, Suite 502
 Columbia SC 29203
Length: 3 Year(s); **Total Positions:** 30 (GY1: 10)
SUBSPECIALTY: CD, END, GE, ONM, PUD
Program ID# 1404521404

GREENVILLE

Greenville Hospital System Program
 Greenville Hospital System
Program Director:
 David W Potts, MD
 Greenville Hospital System
 701 Grove Rd
 Greenville SC 29605
Length: 3 Year(s); **Total Positions:** 18 (GY1: 6)
Program ID# 1404511405

SOUTH DAKOTA

SIOUX FALLS

University of South Dakota Program
 Royal C Johnson Veterans Administration Medical
 Center
 Mc Kennan Hospital
 Sioux Valley Hospital
Program Director:
 Anthony G Salem, MD
 University of South Dakota, Dept. of Internal Medicine
 P.O. Box 5046
 Sioux Falls SD 57117
Length: 3 Year(s); **Total Positions:** 22 (GY1: 0)
Program ID# 1404621406

TENNESSEE

CHATTANOOGA

**Chattanooga Unit of the University of Tennessee
 College of Medicine Program**
 Chattanooga Unit U Tenn Coll Med (Erlanger Medical
 Center)
Program Director:
 Douglas L Bechard, MD
 Chattanooga Unit - Univ of Tennessee College of
 Medicine
 At Erlanger Medical Center
 Chattanooga TN 37403
Length: 3 Year(s); **Total Positions:** 24 (GY1: 8)
Program ID# 1404711407

JOHNSON CITY

East Tennessee State University Program
 Johnson City Medical Center Hospital
 Bristol Regional Medical Center
 Holston Valley Hospital and Medical Center
 Veterans Affairs Medical Center (Mountain Home)
Program Director:
 Steven L Berk, MD
 East Tennessee State University
 Box 21, 160-A
 Johnson City TN 37614
Length: 3 Year(s); **Total Positions:** 53 (GY1: 20)
SUBSPECIALTY: CD, GE, ID, ONM, PUD, IMG
Program ID# 1404721408

KNOXVILLE

**University of Tennessee Medical Center At Knoxville
 Program**
 Univ of Tennessee Medical Center At Knoxville
Program Director:
 Alfred D Beasley, MD
 Warren G Thompson, M.D
 University of Tennessee Medical Center At Knoxville
 1924 Alcoa Hwy.
 Knoxville TN 37920
Length: 3 Year(s); **Total Positions:** 24 (GY1: 8)
SUBSPECIALTY: TRN
Program ID# 1404711409

MEMPHIS

Methodist Hospital-Central Unit Program
 Methodist Hospital-Central Unit
Program Director:
 Ronald D Lawson, MD
 Medical Education Department - 1 Tower
 Methodist Hospital-Central Unit
 Memphis TN 38104
Length: 3 Year(s); **Total Positions:** 23 (GY1: 9)
Program ID# 1404731411

University of Tennessee Program B

Baptist Memorial Hospital
Program Director:
 James B Lewis, Jr, MD
 Baptist Memorial Hospital
 899 Madison Ave
 Memphis TN 38146
Length: 3 Year(s); **Total Positions:** 43 (GY1: 14)
Program ID# 1404731410

University of Tennessee Program A

**Univ of Tennessee Medical Center-Wm F Bowld
 Hospital**
 Regional Medical Center At Memphis
 Veterans Administration Medical Center (Memphis)
Program Director:
 Carlo L Mainardi, MD
 Michael S Bronze, MD
 Univ of Tennessee College of Medicine, Dept of
 Medicine
 956 Court Ave, Rm D334
 Memphis TN 38163
Length: 3 Year(s); **Total Positions:** 80 (GY1: 32)
SUBSPECIALTY: CD, END, GE, HMI, ID, ONM, NEP,
 PUD, RHU, IMG
Program ID# 1404721412

NASHVILLE

**George W Hubbard Hospital of Meharry Medical
 College Program ***
 George W Hubbard Hospital of Meharry Medical
 College
 Alvin C York Veterans Administration Medical Center
 Metropolitan Nashville General Hospital
Program Director:
 Robert E Hardy, MD
 Clinton Cummings, M D
 Meharry Medical College - Dept of Medicine
 1005 D B Dodd Boulevard
 Nashville TN 37208
Length: 3 Year(s); **Total Positions:** 30 (GY1: 10)
Program ID# 1404711413

University of Tennessee Program C *

Baptist Hospital
Program Director:
 Paul C Mc Nabb, MD
 Baptist Hospital, Dept of Medicine
 2000 Church St
 Nashville TN 37236
Length: 3 Year(s); **Total Positions:** 14 (GY1: 5)
Program ID# 1404721478

Vanderbilt University Program

**Vanderbilt University Medical Center
 Metropolitan Nashville General Hospital
 Veterans Affairs Medical Center (Nashville)**
Program Director:
 John A Oates, MD
 John M Leonard, MD
 Vanderbilt University Hospital
 Department of Medicine
 Nashville TN 37232
Length: 3 Year(s); **Total Positions:** 0 (GY1: 0)
SUBSPECIALTY: CD, CCM, END, GE, HMI, ID, ONM,
 NEP, PUD, RHU
Program ID# 1404731414

TEXAS

AMARILLO

Texas Tech University Program B
 Texas Tech University Health Sciences Center At
 Amarillo
 Amarillo Hospital District-Northwest Texas Hospitals
 High Plains Baptist Hospital
 St Anthony's Hospital
 Veterans Administration Medical Center (Amarillo)
Program Director:
 Robert S Urban, MD
 Cullie F Funderburk, MD,
 Texas Tech University Health Sciences Center
 1400 Wallace Blvd
 Amarillo TX 79106
Length: 3 Year(s); **Total Positions:** 24 (GY1: 8)
SUBSPECIALTY: ONM
Program ID# 1404821477

AUSTIN

**Central Texas Medical Foundation-Brackenridge
 Hospital Program**
 Central Texas Medical Foundation-Brackenridge
 Hospital
Program Director:
 Timothy W Stevens, MD
 Lysbeth Miller, MD
 601 East 15th Street
 Austin TX 78701
Length: 3 Year(s); **Total Positions:** 16 (GY1: 0)
Program ID# 1404812415

DALLAS

Baylor University Medical Center Program
 Baylor University Medical Center
Program Director:
 John S Fordtran, MD
 Baylor University Medical Center
 3500 Gaston Ave
 Dallas TX 75246
Length: 3 Year(s); **Total Positions:** 30 (GY1: 14)
SUBSPECIALTY: CD, END, GE, HMI, ID, ONM, NEP,
 PUD, RHU
Program ID# 1404831416

Methodist Hospitals of Dallas Program

Methodist Hospitals of Dallas
Program Director:
 Jack A Barnett, MD
 Leigh K Hunter, MD
 Methodist Hospitals of Dallas - Medical Education
 P.O. Box 655999
 Dallas TX 75265
Length: 3 Year(s); **Total Positions:** 18 (GY1: 6)
Program ID# 1404812417

TEXAS — cont'd

DALLAS — cont'd

St Paul Medical Center Program

St Paul Medical Center

Program Director:

Joseph Viroslav, MD

Randall L Rosenblatt, MD

St. Paul Medical Center, Department of Internal
Medicine

5909 Harry Hines Blvd.

Dallas TX 75235

Length: 3 Year(s); Total Positions: 18 (GY1: 6)

Program ID# 1404811418

University of Texas Southwestern Medical School
Program ADallas County Hospital District-Parkland Memorial
Hospital

Veterans Administration Medical Center (Dallas)

Program Director:

Daniel Foster, MD

Univ of Texas Health Science Center

P O Box 45046

Dallas TX 75245

Length: 3 Year(s); Total Positions: 126 (GY1: 46)

SUBSPECIALTY: CD, END, GE, HMI, ID, ONM, NEP,
PUD, RHU

Program ID# 1404821419

University of Texas Southwestern Medical School
Program B

Presbyterian Hospital of Dallas

Program Director:

James P Knochel, MD

Edward L Goodman, M.D

8200 Walnut Hill Lane

Dept. of Internal Medicine

Dallas TX 75231

Length: 3 Year(s); Total Positions: 24 (GY1: 11)

Program ID# 1404811420

EL PASO

Texas Tech University Program C

Texas Tech U Hlth Sci Ctr At El Paso-R E Thomason
Gen Hosp

Program Director:

Stuart M Polly, MD

Texas Tech University Health Sciences Center

4800 Alberta Ave

El Paso TX 79905

Length: 3 Year(s); Total Positions: 18 (GY1: 0)

SUBSPECIALTY: TRN

Program ID# 1404811424

William Beaumont Army Medical Center Program

William Beaumont Army Medical Center

Program Director:

Col Preston B Cannady, Jr, MD

William Beaumont Army Medical Center

Department of Medicine

El Paso TX 79920

Length: 3 Year(s); Total Positions: 24 (GY1: 13)

Program ID# 1404812008

GALVESTON

University of Texas Medical Branch Hospitals Program

University of Texas Medical Branch Hospitals

Program Director:

Ronica M Kluge, MD

Thomas A Blackwell, M.D

301 University Boulevard

Department of Internal Medicine

Galveston TX 77550

Length: 3 Year(s); Total Positions: 66 (GY1: 27)

SUBSPECIALTY: CD, END, GE, HMI, ID, ONM, NEP,
PUD, RHU

Program ID# 1404821421

HOUSTON

Baylor College of Medicine Program

Baylor College of Medicine

Harris County Hospital District-Ben Taub General
Hospital

Methodist Hospital

St Luke's Episcopal Hospital

Program Director:

Edward C Lynch, MD

Baylor College of Medicine

Department of Medicine B-501

Houston TX 77030

Length: 3 Year(s); Total Positions: 148 (GY1: 58)

SUBSPECIALTY: CD, CCM, END, GE, HMI, ID,
ONM, NEP, PUD, RHU, IMG, TRN

Program ID# 1404821422

University of Texas At Houston Program *

Hermann Hospital

St Joseph Hospital

University of Texas M D Anderson Center

Program Director:

Victor R Lavis, MD

Univ of Texas Medical School

P O Box 20708

Houston TX 77025

Length: 3 Year(s); Total Positions: 67 (GY1: 24)

SUBSPECIALTY: CD, CCM, END, GE, HMI, ID, ONM,
ONM, NEP, PUD, RHU, TRN

Program ID# 1404831423

LUBBOCK

Texas Tech University Program A

Texas Tech University Health Sciences Center At

Lubbock

Lubbock General Hospital

Program Director:

Neil A Kurtzman, MD

Texas Tech University Health Sciences Center

Dept of Medicine

Lubbock TX 79430

Length: 3 Year(s); Total Positions: 26 (GY1: 9)

SUBSPECIALTY: CD, GE, NEP

Program ID# 1404821459

SAN ANTONIO

Brooke Army Medical Center Program

Brooke Army Medical Center

Program Director:

Col Fred Goldner, M.D

Ltc Leonard R Sanders, M.D

Brooke Army Medical Center

Department of Medicine

Fort Sam Houston TX 78234

Length: 3 Year(s); Total Positions: 36 (GY1: 12)

SUBSPECIALTY: CD, CCM, GE, HMI, ID, ONM, NEP,
PUD

Program ID# 1404812009

University of Texas At San Antonio Program

Medical Center Hospital (Of Bexar County Hosp Dist)

Audie L Murphy Memorial Veterans Hospital (San

Antonio)

Program Director:

Jay Peters, MD

Charles Reasner, MD

University of Texas Health Science Center

Department of Medicine

San Antonio TX 78284

Length: 3 Year(s); Total Positions: 84 (GY1: 34)

SUBSPECIALTY: CD, CCM, END, GE, HMI, ID, ONM,
NEP, PUD, RHU

Program ID# 1404821425

Wilford Hall U S A F Medical Center Program *

Wilford Hall U S A F Medical Center

Program Director:

Col Richard N Boswell, MD

Dept of Internal Medicine

Wilford Hall U S A F Medical Center

San Antonio TX 78236

Length: 3 Year(s); Total Positions: 50 (GY1: 22)

SUBSPECIALTY: CD, END, GE, HMI, ID, ONM, NEP,
PUD, RHU

Program ID# 1404812003

TEMPLE

Texas A & M College of Medicine-Scott and White
ProgramScott and White Memorial Hosp-Texas A & M Univ Coll
of Med

Olin E Teague Veterans Center

Program Director:

Phillip T Cain, MD

Texas A&M College of Medicine -Scott & White

Graduate Medical Education

Temple TX 76508

Length: 3 Year(s); Total Positions: 32 (GY1: 10)

SUBSPECIALTY: CD, END, GE, PUD

Program ID# 1404821426

UTAH

SALT LAKE CITY

L D S Hospital Program

L D S Hospital

Program Director:

G Michael Vincent, MD

C.Gregory Elliott, MD

L D S Hospital Pulmonary Division

Eighth Avenue and C Street

Salt Lake City UT 84143

Length: 3 Year(s); Total Positions: 21 (GY1: 10)

Program ID# 1404911428

University of Utah Program

University of Utah Medical Center

Veterans Affairs Medical Center (Salt Lake City)

Program Director:

Barry M Stultz, MD

University of Utah Medical Center

50 N Medical Dr

Salt Lake City UT 84132

Length: 3 Year(s); Total Positions: 62 (GY1: 0)

SUBSPECIALTY: CD, CCM, END, GE, HMI, ID, ONM,
NEP, PUD, RHU, IMG

Program ID# 1404921427

VERMONT

BURLINGTON

Medical Center Hospital of Vermont Program

Medical Center Hospital of Vermont

Program Director:

Edward S Horton, MD

Univ of Vermont College of Medicine, Dept of Medicine

Fletcher House 312, M Fletcher Unit

Burlington VT 05401

Length: 3 Year(s); Total Positions: 40 (GY1: 16)

SUBSPECIALTY: CD, END, GE, HMI, ID, ONM, NEP,
PUD, RHU

Program ID# 1405021429

VIRGINIA

CHARLOTTESVILLE

University of Virginia Program A

University of Virginia Hospitals

Program Director:

Edward W Hook, MD

W. Michael Scheld, MD

Department of Medicine, Box 385

Charlottesville VA 22908

Length: 3 Year(s); Total Positions: 65 (GY1: 23)

SUBSPECIALTY: CD, END, GE, HMI, ID, ONM, NEP,
PUD, RHU, IMG

Program ID# 1405121430

VIRGINIA — cont'd

NORFOLK

Eastern Virginia Graduate School of Medicine Program

Sentara Norfolk General Hospital-Sentara Hospitals
De Paul Hospital
Sentra Leigh Hospital
Veterans Administration Medical Center (Hampton)

Program Director:

Kenneth H Hyatt, MD
Eastern Virginia Graduate Sch of Med, Dept of Int Med
825 Fairfax Ave, Hotheimer Hall
Norfolk VA 23507

Length: 3 Year(s); Total Positions: 62 (GY1: 25)

Program ID# 1405121432

PORTSMOUTH

Naval Hospital (Portsmouth) Program

Naval Hospital (Portsmouth)

Program Director:

Capt Joseph D Kennedy, MD
Stephen C Beuttel, MD,
Naval Hospital
Internal Medicine Department
Portsmouth VA 23708

Length: 3 Year(s); Total Positions: 37 (GY1: 19)

SUBSPECIALTY: GE, NEP, PUD, TRN

Program ID# 1405111014

RICHMOND

Virginia Commonwealth University M C V Program

Medical College of Virginia Hospital
Hunter Holmes Mc Guire V A Medical Center
(Richmond)

Program Director:

Harold J Fallon, MD
Robert P Perry, MD
Department of Internal Medicine Housestaff Office
Box 663, McV Station
Richmond VA 23298

Length: 3 Year(s); Total Positions: 120 (GY1: 48)

SUBSPECIALTY: CD, CCM, END, GE, HMI, ID, ONM, NEP, PUD, RHU, IMG

Program ID# 1405121433

ROANOKE

University of Virginia Program B

Roanoke Memorial Hospitals
Community Hospital of Roanoke Valley
Veterans Administration Medical Center (Salem)

Program Director:

Charles L Crockett, Jr, MD
German Lizarralde, MD
Veterans Affairs Medical Center
Medical Service (111)
Salem VA 24153

Length: 3 Year(s); Total Positions: 40 (GY1: 20)

SUBSPECIALTY: CD, ID, PUD, TRN

Program ID# 1405131431

WASHINGTON

SEATTLE

University of Washington Program

University of Washington Medical Center
Harborview Medical Center
Pacific Medical Center
Providence Medical Center
Swedish Hospital Medical Center
Veterans Affairs Medical Center (Seattle)
Veterans Affairs Medical Center (B0ise)

Program Director:

James F Wallace, MD
Wylie Burke, MD
University of Washington Medical Center
Department of Medicine Rg-20
Seattle WA 98195

Length: 3 Year(s); Total Positions: 135 (GY1: 51)

SUBSPECIALTY: CD, CCM, END, GE, HMI, ID, ONM, NEP, PUD, RHU, IMG

Program ID# 1405421434

Virginia Mason Hospital Program

Virginia Mason Hospital

Program Director:

James W Benson, Jr, MD
Virginia Mason Medical Center
925 Seneca Street
Seattle WA 98101

Length: 3 Year(s); Total Positions: 27 (GY1: 10)

Program ID# 1405412435

SPOKANE

Spokane Program

Sacred Heart Medical Center
Deaconess Medical Center-Spokane

Program Director:

Samuel D Palpant, MD
T A F C-9, Dept of Internal Med
W 101 8th Ave
Spokane WA 99220

Length: 3 Year(s); Total Positions: 21 (GY1: 7)

Program ID# 1405431436

TACOMA

Madigan Army Medical Center Program (Note: Active Duty Military Need Only Apply)

Madigan Army Medical Center

Program Director:

Col Gary Treece, MD
Maj Richard M Snyder, MD
Dept of Medicine
Madigan Army Medical Center
Tacoma WA 98431

Length: 3 Year(s); Total Positions: 23 (GY1: 9)

SUBSPECIALTY: END, HMI, ONM, PUD, IMG, TRN

Program ID# 1405412010

WEST VIRGINIA

CHARLESTON

West Virginia University (Charleston Division) Program

Charleston Area Medical Center

Program Director:

Shawn A Chillag, MD
Department of Internal Medicine
Wvu Health Sciences Center,
Charleston WV 25304

Length: 3 Year(s); Total Positions: 26 (GY1: 10)

Program ID# 1405511438

HUNTINGTON

Marshall University School of Medicine Program

Cabell Huntington Hospital
St Mary's Hospital
Veterans Affairs Medical Center (Huntington)

Program Director:

Maurice A Mufson, MD
Marshall University School of Medicine
Dept of Internal Medicine
Huntington WV 25701

Length: 3 Year(s); Total Positions: 24 (GY1: 8)

SUBSPECIALTY: CD, END, GE, HMI, ID, ONM, PUD

Program ID# 1405521439

MORGANTOWN

West Virginia University Program

West Virginia University Hospitals

Program Director:

Theodore A Kotchen, MD
Jeffrey L Neely, MD
Department of Medicine
Wvu Health Sciences Center
Morgantown WV 26505

Length: 3 Year(s); Total Positions: 32 (GY1: 12)

SUBSPECIALTY: CD, GE, ID, PUD

Program ID# 1405511440

WHEELING

Ohio Valley Medical Center Program

Ohio Valley Medical Center
University of South Alabama Medical Center

Program Director:

Jeffrey S Shultz, MD
Ohio Valley Medical Center, Dept of Internal Medicine
2000 Eoff St
Wheeling WV 26003

Length: 3 Year(s); Total Positions: 18 (GY1: 6)

Program ID# 1405511441

WISCONSIN

LA CROSSE

Gundersen Medical Foundation-La Crosse Lutheran Hospital Program

Gundersen Medical Foundation-La Crosse Lutheran Hospital

Program Director:

Edwin L Overholt, MD
Gundersen Medical Foundation
1836 South Ave
La Crosse WI 54601

Length: 3 Year(s); Total Positions: 23 (GY1: 7)

SUBSPECIALTY: TRN

Program ID# 1405612442

MADISON

University of Wisconsin Program A

University of Wisconsin Hospital and Clinics
Wm S Middleton Memorial Veterans Hospital

Program Director:

William A Craig, MD
Bennett S Vogelman, MD
University of Wisconsin Hospital and Clinics
600 Highland Avenue
Madison WI 53792

Length: 3 Year(s); Total Positions: 72 (GY1: 24)

SUBSPECIALTY: CD, END, GE, HMI, ID, ONM, NEP, PUD, RHU, IMG

Program ID# 1405621443

MARSHFIELD

University of Wisconsin Program B

Marshfield Clinic-St Joseph's Hospital

Program Director:

George E Magnin, MD
Joseph J Mazza, MD
1000 North Oak Avenue
Marshfield WI 54449

Length: 3 Year(s); Total Positions: 18 (GY1: 6)

Program ID# 1405631444

MILWAUKEE

Medical College of Wisconsin Program

Milwaukee County Medical Complex
Clement J Zablocki Veterans Administration Medical Center

Froedtert Memorial Lutheran Hospital

Program Director:

James M Cerletty, MD
Medical College of Wisconsin,
Department of Medicine
Milwaukee WI 53226

Length: 3 Year(s); Total Positions: 88 (GY1: 32)

SUBSPECIALTY: CD, END, GE, HMI, ID, ONM, NEP, PUD, RHU, IMG

Program ID# 1405631445

University of Wisconsin Program C

Sinai Samaritan Medical Center

Program Director:

Mark A Gennis, MD
Hugh L Davis, MD
Sinai Samaritan Medical Center
Mount Sinai Campus
Milwaukee WI 53201

Length: 3 Year(s); Total Positions: 52 (GY1: 19)

SUBSPECIALTY: CD, HMI

Program ID# 1405621446

UNITED STATES AIR FORCE

CALIFORNIA

TRAVIS A F B

David Grant U S A F Medical Center Program

David Grant U S A F Medical Center

Program Director:

Col George E Crawford, MD
David Grant U S A F Medical Center (M A C)
Travis A F B CA 94535

Length: 3 Year(s); Total Positions: 18 (GY1: 6)

SUBSPECIALTY: TRN

Program ID# 1400521465

MISSISSIPPI

BILOXI

U S A F Medical Center (Keesler) Program *

U S A F Medical Center (Keesler)

Program Director:

Major Ronnie J Kirshcling, MD
U S A F Medical Center
Keesler A F B
Biloxi MS 39534

Length: 3 Year(s); Total Positions: 30 (GY1: 10)

Program ID# 1402712001

OHIO

WRIGHT-PATTERSON A F B

U S A F Medical Center (Wright-Patterson) Program *

U S A F Medical Center (Wright-Patterson)

Program Director:

Col Stephen Mc Donald, MD
U S A F Medical Center (A F L C)
Dept of Internal Medicine, S G H M
Wright-Patterson A F B OH 45433

Length: 3 Year(s); Total Positions: 18 (GY1: 6)

Program ID# 1403811002

TEXAS

SAN ANTONIO

Wilford Hall U S A F Medical Center Program *

Wilford Hall U S A F Medical Center

Program Director:

Col Richard N Boswell, MD
Dept of Internal Medicine
Wilford Hall U S A F Medical Center
San Antonio TX 78236

Length: 3 Year(s); Total Positions: 50 (GY1: 22)

SUBSPECIALTY: CD, END, GE, HMI, ID, ONM, NEP,
PUD, RHU

Program ID# 1404812003

UNITED STATES ARMY

CALIFORNIA

SAN FRANCISCO

Letterman Army Medical Center Program

Letterman Army Medical Center

Program Director:

Charles F Miller, MD
Robert L Ramsey, MD
Department of Medicine
Letterman Army Medical Center
San Francisco CA 94129

Length: 3 Year(s); Total Positions: 21 (GY1: 7)

SUBSPECIALTY: CD, HMI, ONM, TRN

Program ID# 1400522004

COLORADO

AURORA

Fitzsimons Army Medical Center Program

Fitzsimons Army Medical Center

Program Director:

Col Joseph I Matthews, MD
Fitzsimons Army Medical Center
Dept of Medicine
Aurora CO 80045

Length: 3 Year(s); Total Positions: 25 (GY1: 8)

SUBSPECIALTY: CD, END, GE, PUD, RHU

Program ID# 1400712005

D. C.

WASHINGTON

Walter Reed Army Medical Center Program *

Walter Reed Army Medical Center

Program Director:

Colonel Keith K Hunt
Walter Reed Army Medical Center
Dept of Medicine
Washington DC 20307

Length: 3 Year(s); Total Positions: 41 (GY1: 13)

SUBSPECIALTY: CD, END, GE, HMI, ID, ONM, NEP,
PUD, RHU

Program ID# 1401011006

GEORGIA

FORT GORDON

Dwight David Eisenhower Army Medical Center

Program

Dwight David Eisenhower Army Medical Center

Program Director:

Col David R Haburchak, MD
Lt Col Daniel B Craig, MD
Dwight David Eisenhower Army Medical Center
Dept of Medicine
Fort Gordon GA 30905

Length: 3 Year(s); Total Positions: 18 (GY1: 6)

Program ID# 1401222458

HAWAII

HONOLULU

Tripler Army Medical Center Program

Tripler Army Medical Center

Program Director:

Charles C Jones, MD
J. Craig Holland, MD
Department of Medicine
Tripler Army Medical Center
Honolulu HI 96859

Length: 3 Year(s); Total Positions: 36 (GY1: 9)

SUBSPECIALTY: TRN

Program ID# 1401411007

TEXAS

EL PASO

William Beaumont Army Medical Center Program

William Beaumont Army Medical Center

Program Director:

Col Preston B Cannady, Jr, MD
William Beaumont Army Medical Center
Department of Medicine
El Paso TX 79920

Length: 3 Year(s); Total Positions: 24 (GY1: 13)

Program ID# 1404812008

SAN ANTONIO

Brooke Army Medical Center Program

Brooke Army Medical Center

Program Director:

Col Fred Goldner, M.D
Lt Col Leonard R Sanders, M.D
Brooke Army Medical Center
Department of Medicine
Fort Sam Houston TX 78234

Length: 3 Year(s); Total Positions: 36 (GY1: 12)

SUBSPECIALTY: CD, CCM, GE, HMI, ID, ONM, NEP,
PUD

Program ID# 1404812009

WASHINGTON

TACOMA

Madigan Army Medical Center Program (Note: Active
Duty Military Need Only Apply)

Madigan Army Medical Center

Program Director:

Col Gary Treece, MD
Maj Richard M Snyder, MD
Dept of Medicine
Madigan Army Medical Center
Tacoma WA 98431

Length: 3 Year(s); Total Positions: 23 (GY1: 9)

SUBSPECIALTY: END, HMI, ONM, PUD, IMG, TRN

Program ID# 1405412010

UNITED STATES NAVY

CALIFORNIA

OAKLAND

Naval Hospital (Oakland) Program

Naval Hospital (Oakland)

Program Director:

Capt S R Veach, MD
Naval Hospital
Dept of Internal Medicine
Oakland CA 94627

Length: 3 Year(s); Total Positions: 12 (GY1: 4)

Program ID# 1400511011

SAN DIEGO

Naval Hospital (San Diego) Program *

Naval Hospital (San Diego)

Program Director:

Capt John A Mitas, 2nd, MD
Naval Hospital
Dept of Medicine
San Diego CA 92134

Length: 3 Year(s); Total Positions: 40 (GY1: 18)

SUBSPECIALTY: CD, GE, HMI, ID, ONM, NEP, PUD,
TRN

Program ID# 1400512012

MARYLAND

BETHESDA

National Naval Medical Center (Bethesda) Program *

National Naval Medical Center (Bethesda)

Program Director:

Walter W Karney, MD
Naval Hospital
Dept of Medicine
Bethesda MD 20814

Length: 3 Year(s); Total Positions: 30 (GY1: 18)

SUBSPECIALTY: CD, END, GE, HMI, ID, ONM, PUD

Program ID# 1402311013

VIRGINIA

PORTSMOUTH

Naval Hospital (Portsmouth) Program

Naval Hospital (Portsmouth)

Program Director:

Capt Joseph D Kennedy, MD
Stephen C Beuttel, MD,
Naval Hospital
Internal Medicine Department
Portsmouth VA 23708

Length: 3 Year(s); Total Positions: 37 (GY1: 19)

SUBSPECIALTY: GE, NEP, PUD, TRN

Program ID# 1405111014

VETERANS ADMINISTRATION

CALIFORNIA

LONG BEACH

University of California (Irvine) Program B
Veterans Affairs Medical Center (Long Beach)
Program Director:
Frederic A Wyle, MD
Veterans Administration Medical Center
5901 E 7th St
Long Beach CA 90822
Length: 3 Year(s); **Total Positions:** 54 (GY1: 16)
Program ID# 1400521037

LOS ANGELES (SEPULVEDA)

U C L A San Fernando Valley Program *
Veterans Affairs Medical Center (Sepulveda)
Los Angeles County-Olive View Medical Center
Program Director:
Stanley G Korenman, MD
Veterans Administration Medical Center
16111 Plummer
Sepulveda CA 91343
Length: 3 Year(s); **Total Positions:** 67 (GY1: 33)
SUBSPECIALTY: CD, END, GE, HMI, ID, ONM, NEP,
PUD, RHU
Program ID# 1400521047

LOS ANGELES

West Los Angeles Veterans Affairs Medical Center
(Wadsworth Division) Program
Veterans Affairs Medical Center (West Los Angeles)
Program Director:
Robert C Hollander, MD
West Los Angeles V A Med Ctr (Wadsworth Div),
691/111 A
Wilshire and Sawtelle Blvds
Los Angeles CA 90073
Length: 3 Year(s); **Total Positions:** 59 (GY1: 25)
SUBSPECIALTY: CD, END, ID, PUD, IMG
Program ID# 1400531048

MARTINEZ

University of California (Davis) Program B
Veterans Affairs Medical Center (Martinez)
Program Director:
Michael C Geokas, M D, PHD
V A Medical Center, Dept of Internal Medicine
150 Muir Rd
Martinez CA 94553
Length: 3 Year(s); **Total Positions:** 34 (GY1: 12)
SUBSPECIALTY: CD, END, GE, HMI, ID, ONM, NEP,
PUD, IMG
Program ID# 1400521050

D. C.

WASHINGTON

Veterans Affairs Medical Center Program
Veterans Affairs Medical Center (Washington, D C)
Program Director:
James D Finkelstein, MD
J.M. Brian O'Connell, M.D
Veterans Administration Medical Center
50 Irving Street, NW
Washington DC 20422
Length: 3 Year(s); **Total Positions:** 34 (GY1: 12)
SUBSPECIALTY: ID, ONM, NEP
Program ID# 1401021096

FLORIDA

TAMPA

University of South Florida Program
James A Haley Veterans Hospital
Tampa General Hospital
Program Director:
Roy H Behnke, MD
Philip Altus, MD
Univ of South Florida Coll of Medicine
12901 Bruce B Downs Blvd, Box 19
Tampa FL 33612
Length: 3 Year(s); **Total Positions:** 78 (GY1: 31)
SUBSPECIALTY: CD, END, GE, HMI, ID, ONM, NEP,
PUD, RHU, IMG
Program ID# 1401121104

ILLINOIS

HINES

Edward Hines Jr Veterans Affairs Hospital Program
Edward Hines Jr Veterans Affairs Hospital
Program Director:
Nicholas V Emanuele, MD
Elaine M Adams, MD
Edward Hines Jr Veterans Administration Hospital
Medical Service (111)
Hines IL 60153
Length: 3 Year(s); **Total Positions:** 39 (GY1: 13)
Program ID# 1401631127

MASSACHUSETTS

BOSTON

Veterans Affairs Medical Center Program *
Veterans Administration Medical Center (Boston)
Program Director:
Joel G Caslowitz, MD
Veterans Administration Medical Center
150 S Huntington Ave
Boston MA 02130
Length: 3 Year(s); **Total Positions:** 38 (GY1: 14)
SUBSPECIALTY: CD, GE, HMI, ONM, NEP
Program ID# 1402411174

NEW YORK

NEW YORK

New York University Medical Center Program B
Veterans Affairs Medical Center (Manhattan)
New York University Medical Center
Program Director:
Norton Spritz, MD
Veterans Administration Medical Center
First Ave At E 24th St
New York NY 10010
Length: 3 Year(s); **Total Positions:** 38 (GY1: 16)
SUBSPECIALTY: CD, GE, ID
Program ID# 1403521294

NORTH CAROLINA

ASHEVILLE

Veterans Affairs Asheville Medical Center Program
Veterans Administration Medical Center (Asheville)
Duke University Medical Center
Program Director:
Harold H Rotman, MD
Veterans Administration Medical Center
1100 Tunnel Road
Asheville NC 28805
Length: 3 Year(s); **Total Positions:** 15 (GY1: 5)
Program ID# 1403621494

NORTH DAKOTA

FARGO

University of North Dakota Program
Veterans Administration Med Ctr and Reg Office Ctr
(Fargo)
Dakota Hospital
St Luke's Hospitals
Program Director:
Roald A Nelson, MD
Univ of North Dakota, Dept of Med, C/O V A Med Ctr
2101 N Elm St
Fargo ND 58102
Length: 3 Year(s); **Total Positions:** 25 (GY1: 8)
Program ID# 1403721326

PENNSYLVANIA

WILKES-BARRE

Northeastern Pennsylvania Hospitals Program
Veterans Administration Medical Center (Wilkes-Barre)
Community Medical Center
Program Director:
Ramesh M Shah, MD
Veterans Administration Medical Center
1111 E End Blvd
Wilkes-Barre PA 18711
Length: 3 Year(s); **Total Positions:** 38 (GY1: 11)
SUBSPECIALTY: PUD
Program ID# 1404131391

PUERTO RICO

SAN JUAN

Veterans Affairs Medical and Regional Office Center
Program
Veterans Affairs Medical and Regional Office Ctr (San
Juan)
Program Director:
Manuel Martinez-Maldonado, MD
Oscar Arill, MD
V A Medical Center
One Veterans Plaza
San Juan PR 00927
Length: 3 Year(s); **Total Positions:** 41 (GY1: 14)
SUBSPECIALTY: CD, ID, NEP, PUD
Program ID# 1404231398

SOUTH DAKOTA

SIOUX FALLS

University of South Dakota Program
Royal C Johnson Veterans Administration Medical
Center
Mc Kennan Hospital
Sioux Valley Hospital
Program Director:
Anthony G Salem, MD
Melvin Thomas, MD
University of South Dakota, Dept. of Internal Medicine
P.O. Box 5046
Sioux Falls SD 57117
Length: 3 Year(s); **Total Positions:** 22 (GY1: 0)
Program ID# 1404621406

INTERNAL MEDICINE-CARDIOVASCULAR DISEASE

ALABAMA

BIRMINGHAM

University of Alabama Medical Center Program *
University of Alabama Hospital
Program Director:
Robert C Bourge, MD
University of Alabama Hospitals
University Station
Birmingham AL 35294
Length: 2 Year(s); Total Positions: 18
Program ID# 1410121151

MOBILE

University of South Alabama Program *
University of South Alabama Medical Center
Program Director:
C Daniel Cabaniss, MD
University of South Alabama Medical Center
2451 Fillingim St
Mobile AL 36617
Length: 2 Year(s); Total Positions: 3
Program ID# 1410111060

ARIZONA

PHOENIX

Good Samaritan Medical Center Program
Good Samaritan Medical Center
Program Director:
Frank P Cardello, MD
Kenneth B Desser, MD
Good Samaritan Medical Center
Department of Internal Medicine
Phoenix AZ 85006
Length: 2 Year(s); Total Positions: 6
Program ID# 1410321039

Maricopa Medical Center Program

Maricopa Medical Center
Program Director:
Thomas C Glatzer, MD,
Maricopa Medical Center
P O Box 5099
Phoenix AZ 85010
Length: 2 Year(s); Total Positions: 6
Program ID# 1410311040

TUCSON

University of Arizona Program *
University Medical Center
Program Director:
William R Roeske, MD
University of Arizona, Dept of Internal Medicine
1501 N Campbell
Tucson AZ 85724
Length: 2 Year(s); Total Positions: 6
Program ID# 1410321131

ARKANSAS

LITTLE ROCK

University of Arkansas for Medical Sciences Program
University Hospital of Arkansas
Program Director:
Marvin L Murphy, MD
Jon P Lindemann, MD
University of Arkansas for Medical Sciences
Division of Cardiology, Slot 532
Little Rock AR 72205
Length: 2 Year(s); Total Positions: 4
Program ID# 1410421132

CALIFORNIA

FRESNO

University of California (San Francisco)/Fresno
Program A-1
Valley Medical Center of Fresno
Program Director:
Lauren H Grayson, MD
Valley Medical Center of Fresno
445 S Cedar Ave
Fresno CA 93702
Length: 2 Year(s); Total Positions: 6
Program ID# 1410531133

University of California (San Francisco)/Fresno

Program A-2 *
Veterans Affairs Medical Center (Fresno)
Program Director:
Prakash C Deedwania, MD
Veterans Adm Med Ctr (Fresno)
2615 E Clinton Ave
Fresno CA 93703
Length: 2 Year(s); Total Positions: 3
Program ID# 1410531226

LA JOLLA

Scripps Clinic and Research Foundation Program
Scripps Clinic and Research Foundation
Program Director:
Allen D Johnson, MD
Guy P Curtis, MD
Scripps Clinic and Research Foundation
Division of Cardiovascular Diseases
La Jolla CA 92037
Length: 2 Year(s); Total Positions: 3
Program ID# 1410521086

LOMA LINDA

Loma Linda University Program
Loma Linda University Medical Center
Jerry L Pettis Memorial Veterans Affairs Hospital
Program Director:
Pravin M Shah, MD
Loma Linda University Medical Center
Dept of Internal Medicine
Loma Linda CA 92354
Length: 2 Year(s); Total Positions: 9
Program ID# 1410521153

LONG BEACH

St Mary Medical Center Program
St Mary Medical Center
Program Director:
Irvin Ungar, MD
St Mary Medical Center, Dept of Medicine
1050 Linden Ave, P O Box 887
Long Beach CA 90801
Length: 2 Year(s); Total Positions: 4
Program ID# 1410531024

LOS ANGELES

Cedars-Sinai Medical Center Program *
Cedars-Sinai Medical Center
Program Director:
P K Shah, MD
George Diamond, MD
Cedars-Sinai Medical Center, Dept of Internal
Medicine
8700 Beverly Blvd
Los Angeles CA 90048
Length: 2 Year(s); Total Positions: 15
Program ID# 1410511134

Martin Luther King, Jr-Drew Medical Center Program *

Martin Luther King, Jr-Drew Medical Center
St Vincent Medical Center
Program Director:
Ravi Prakash, MD
L A County-Martin Luther King, Jr/Drew Medical
Center
12021 South Wilmington Avenue
Los Angeles CA 90059
Length: 2 Year(s); Total Positions: 0
Program ID# 1410511154

U C L A Hospital and Clinics, Center for The Health Sciences Program

U C L A Medical Center
Program Director:
John S Child, MD
U C L A School of Medicine
Center for the Health Sciences
Los Angeles CA 90024
Length: 2 Year(s); Total Positions: 9
Program ID# 1410511155

LOS ANGELES (SEPULVEDA)

U C L A San Fernando Valley Program *
Veterans Affairs Medical Center (Sepulveda)
Program Director:
Vasant N Udhoji, MD
Veterans Administration Medical Center
1611 Plummer Street
Sepulveda CA 91343
Length: 2 Year(s); Total Positions: 4
Program ID# 1410521156

LOS ANGELES

University of Southern California Program *
Los Angeles County-U S C Medical Center
Program Director:
Shahbudin Rahimtoola, MD
University of Southern California Medical Center
1200 N State St
Los Angeles CA 90033
Length: 2 Year(s); Total Positions: 12
Program ID# 1410521061

Kaiser Foundation Hospital Los Angeles Program

Kaiser Foundation Hospital (Los Angeles)
Program Director:
Irwin A Levinson, MD
Peter Mahrer, MD
Kaiser Permanente Medical Center
4867 Sunset Blvd.
Los Angeles, CA 90027
Length: 2 Year(s); Total Positions: 0
Program ID# 1410512041

West Los Angeles Veterans Affairs Medical Center

(Wadsworth Division) Program
Veterans Affairs Medical Center (West Los Angeles)
Program Director:
Bramah N Singh, M D, CHI
West Los Angeles V A Medical Center (Wadsworth Div)
Department of Cardiology (W 111 E)
Los Angeles CA 90073
Length: 2 Year(s); Total Positions: 6
Program ID# 1410531073

MARTINEZ

University of California (Davis) Program B
Veterans Affairs Medical Center (Martinez)
Program Director:
Robert C Marshall, MD
Veterans Administration Medical Center
150 Muir Rd
Martinez CA 94553
Length: 2 Year(s); Total Positions: 5
Program ID# 1410521087

CALIFORNIA — cont'd

ORANGE

University of California (Irvine) Program A

University of California Irvine Medical Center
Memorial Medical Center of Long Beach
Veterans Affairs Medical Center (Long Beach)

Program Director:

Jonathan M Tobis, MD
Victor F Froelicher, MD
5901 E. Seventh Street
Long Beach CA 90822

Length: 2 Year(s); Total Positions: 0

Program ID # 1410521180

SACRAMENTO

University of California (Davis) Program A

Univ of California (Davis) Medical Center (Sacramento)

Program Director:

William J Bommer, MD
University of California (Davis) Medical Center
Division of Cardiovascular Medicine
Sacramento CA 95817

Length: 2 Year(s); Total Positions: 0

Program ID # 1410521111

SAN DIEGO

Mercy Hospital and Medical Center Program *

Mercy Hospital and Medical Center

Program Director:

Cardiovascular Program Director
Mercy Hospital and Medical Center
4077 5th Avenue
San Diego CA 92103

Length: 3 Year(s); Total Positions: 2

Program ID # 1410511208

Naval Hospital (San Diego) Program *

Naval Hospital (San Diego)

Program Director:

Capt John L Carlisle, MD
Naval Hospital
Dept of Medicine
San Diego CA 92134

Length: 2 Year(s); Total Positions: 9

Program ID # 1410512181

University of California (San Diego) Program *

U C S D Medical Center

Veterans Affairs Medical Center (San Diego)

Program Director:

Kirk Peterson, MD
U C S D Medical Center, Dept of Medicine
225 Dickinson Street
San Diego CA 92103

Length: 2 Year(s); Total Positions: 9

Program ID # 1410521209

SAN FRANCISCO

Mount Zion Hospital and Medical Center Program *

Mount Zion Hospital and Medical Center

Program Director:

Edward M Cohen, MD
James Mailhot, MD
Mount Zion Hospital and Medical Center, Dept of
Medicine

1600 Divisadero
San Francisco CA 94115

Length: 2 Year(s); Total Positions: 2

Program ID # 1410531182

Pacific Presbyterian Medical Center Program

Pacific Presbyterian Medical Center

Program Director:

Keith Cohn, MD
Arthur Selzer, MD
Pacific Presbyterian Medical Center, Div. of Cardiology
Clay and Buchanan St., Box 7999
San Francisco CA 94120

Length: 2 Year(s); Total Positions: 6

Program ID # 1410512183

University of California (San Francisco) Program B

Medical Center At the Univ of California San Francisco

Program Director:

William W Parmley, MD
Dept of Medicine
1186 Moffitt Hospital
San Francisco CA 94143

Length: 2 Year(s); Total Positions: 18 (GY1: 6)

Program ID # 1410521184

Letterman Army Medical Center Program *

Letterman Army Medical Center

Program Director:

Col Joseph A Paris, MD
Letterman Army Medical Center
Presidio of San Francisco
San Francisco CA 94129

Length: 2 Year(s); Total Positions: 7

Program ID # 1410522043

St Mary's Hospital and Medical Center Program

St Mary's Hospital and Medical Center

Program Director:

Howard J Kline, MD
Dean T Mason, MD
St. Mary's Hospital and Medical Center
Department of Cardiology
San Francisco CA 94117

Length: 3 Year(s); Total Positions: 3

Program ID # 1410522233

STANFORD

Stanford University Program

Stanford University Hospital

Program Director:

Edwin L Alderman, MD
Cardiology Division, Cvrcc
Stanford University Medical Center
Stanford CA 94305

Length: 2 Year(s); Total Positions: 21

Program ID # 1410521025

TORRANCE

Los Angeles County-Harbor-U C L A Medical Center Program

Los Angeles County-Harbor-U C L A Medical Center

Program Director:

Leonard E Ginzton, MD
Los Angeles County/Harbor-Ucla Medical Center
Division of Cardiology
Torrance CA 90509

Length: 2 Year(s); Total Positions: 9

Program ID # 1410511210

COLORADO

AURORA

Fitzsimons Army Medical Center Program

Fitzsimons Army Medical Center

Program Director:

Richard C Davis, Jr, M D, PHD
Fitzsimons Army Medical Center
Cardiovascular Disease Section
Aurora CO 80045

Length: 2 Year(s); Total Positions: 4

Program ID # 1410712088

DENVER

A M I Presbyterian/St Luke's Medical Center Program *

A M I Presbyterian Denver Hospital

A M I St Luke's Hospital

Program Director:

Fred W Shoonmaker, MD
A M I Presbyterian-St Luke's Medical Center
601 E 19th Ave
Denver CO 80203

Length: 2 Year(s); Total Positions: 2

Program ID # 1410731089

University of Colorado Program *

University of Colorado Health Sciences Center

Denver General Hospital

Veterans Affairs Medical Center (Denver)

Program Director:

Lawrence D Horwitz, MD
Univ of Colorado Health Sciences Center Dept of
Medicine
Box B-178 4200 E Ninth Ave
Denver CO 80262

Length: 2 Year(s); Total Positions: 16

Program ID # 1410721074

CONNECTICUT

BRIDGEPORT

Bridgeport Hospital Program

Bridgeport Hospital

Program Director:

Joseph Babb, MD
Ahmed Jamshidi, MD
Bridgeport Hospital
Dept. of Medicine
Bridgeport CT 06610

Length: 2 Year(s); Total Positions: 3

Program ID # 1410811211

St Vincent's Medical Center Program

St Vincent's Medical Center

Program Director:

Edward J Kosinski, MD
St Vincent's Medical Center
2800 Main St
Bridgeport CT 06606

Length: 2 Year(s); Total Positions: 3

Program ID # 1410811075

FARMINGTON

University of Connecticut Program A

John Dempsey Hospital Univ of Connecticut Health
Center

Program Director:

Peter Schulman, MD
Arnold M Katz, MD
University of Connecticut Health Center
Division of Cardiology L3104
Farmington CT 06032

Length: 2 Year(s); Total Positions: 9

Program ID # 1410831001

HARTFORD

Hartford Hospital Program

Hartford Hospital

Program Director:

Jeffrey Kluger, MD
Hartford Hospital
80 Seymour Street
Hartford CT 06115

Length: 2 Year(s); Total Positions: 9

Program ID # 1410831157

University of Connecticut Program B

Mount Sinai Hospital

Program Director:

Arthur L Riba, MD
Mount Sinai Hospital
500 Blue Hills Ave
Hartford CT 06112

Length: 2 Year(s); Total Positions: 2

Program ID # 1410831044

NEW HAVEN

Hospital of St Raphael Program

Hospital of St Raphael

Program Director:

Phillip Fazzino, MD
Hospital of St Raphael, Dept of Medicine
1420 Chapel St
New Haven CT 06511

Length: 2 Year(s); Total Positions: 3

Program ID # 1410831002

CONNECTICUT — cont'd

NEW HAVEN — cont'd

Yale-New Haven Medical Center Program
 Yale-New Haven Hospital
 Veterans Affairs Medical Center (West Haven)
Program Director:
 Barry L Zaret, MD
 Forrester A Lee, MD
 Yale School of Medicine
 Cardiology Section Fmp 3
 New Haven CT 06510
Length: 2 Year(s); **Total Positions:** 15
Program ID# 1410821026

NORWALK

Yale University/Norwalk Hospital Program
 Norwalk Hospital
Program Director:
 Martin J Krauthamer, MD
 Ira S Cohen, MD
 Department of Medicine
 Norwalk Hospital
 Norwalk CT 06856
Length: 3 Year(s); **Total Positions:** 3
Program ID# 1410831003

D. C.

WASHINGTON

George Washington University Program
 George Washington University Hospital
Program Director:
 Allan M Ross, MD
 Alan Wasserman, MD
 George Washington University, Dept. of Medicine
 2150 Pennsylvania Avenue, N.W.
 Washington DC 20037
Length: 2 Year(s); **Total Positions:** 9
Program ID# 1411021136

Georgetown University Program *
 Georgetown University Hospital
 Veterans Affairs Medical Center (Washington, D C)
Program Director:
 David L Pearle, MD
 Georgetown University Hospital, Dept of Medicine
 3800 Reservoir Rd, N W
 Washington DC 20007
Length: 2 Year(s); **Total Positions:** 18
Program ID# 1411021107

Howard University Program
 Howard University Hospital
 District of Columbia General Hospital
Program Director:
 Charles L Curry, MD
 Nayab Ali, M.D
 Cardiology Division, D.C. General Hospital,
 19th and Massachusetts Ave., S.E.
 Washington DC 20003
Length: 2 Year(s); **Total Positions:** 6
Program ID# 1411021158

Walter Reed Army Medical Center Program *
 Walter Reed Army Medical Center
Program Director:
 Dale C Wortham, MD
 Walter Reed Army Medical Center
 Cardiovascular Disease Service
 Washington DC 20307
Length: 2 Year(s); **Total Positions:** 9
Program ID# 1411011159

Washington Hospital Center Program
 Washington Hospital Center
Program Director:
 Joseph Lindsay, Jr, MD
 Washington Hospital Center
 110 Irving Street, N W
 Washington DC 20010
Length: 2 Year(s); **Total Positions:** 4
Program ID# 1411011160

FLORIDA

GAINESVILLE

University of Florida Program
 Shands Hospital At the University of Florida
 Veterans Administration Medical Center (Gainesville)
Program Director:
 C Richard Conti, MD
 Carl J Pepine, MD
 University of Florida Department of Medicine
 Box J-277
 Gainesville FL 32610
Length: 2 Year(s); **Total Positions:** 9
Program ID# 1411121045

JACKSONVILLE

University of Florida Health Science Center/Jacksonville Program
 University Hospital (U F H S C J)
Program Director:
 Alan B Miller, MD
 Univ of Florida Health Science Center/Jacksonville
 655 W 8th St
 Jacksonville FL 32209
Length: 2 Year(s); **Total Positions:** 6
Program ID# 1411121027

MIAMI

University of Miami-Jackson Memorial Medical Center Program *
 University of Miami-Jackson Memorial Medical Center
 Veterans Affairs Medical Center (Miami)
Program Director:
 Robert Myerburg, MD
 University of Miami School of Medicine, Dept of
 Medicine
 P O Box 016960 (R-60)
 Miami FL 33101
Length: 2 Year(s); **Total Positions:** 12
Program ID# 1411121212

MIAMI BEACH

Mount Sinai Medical Center of Greater Miami Program
 Mount Sinai Medical Center of Greater Miami
Program Director:
 Phillip Samet, MD
 Mount Sinai Medical Center of Greater Miami
 4300 Alton Rd
 Miami Beach FL 33140
Length: 2 Year(s); **Total Positions:** 13
Program ID# 1411121076

TAMPA

University of South Florida Program
 University of South Florida College of Medicine
 James A Haley Veterans Hospital
 Tampa General Hospital
Program Director:
 Stephen P Glasser, MD
 Univ of South Florida College of Medicine
 Mdc Box 19
 Tampa FL 33612
Length: 2 Year(s); **Total Positions:** 9
Program ID# 1411121046

GEORGIA

ATLANTA

Emory University Program
 Emory University Hospital
 Grady Memorial Hospital
Program Director:
 R Wayne Alexander, M D, M.D.
 Emory University School of Medicine, Div of
 Cardiology
 P O Drawer L L
 Atlanta GA 30322
Length: 2 Year(s); **Total Positions:** 0
Program ID# 1411221161

AUGUSTA

Medical College of Georgia Program
 Medical College of Georgia Hospital and Clinics
 Veterans Administration Medical Center (Augusta)
Program Director:
 Nancy C Flowers, MD
 Medical College of Georgia
 Dept of Medicine
 Augusta GA 30912
Length: 2 Year(s); **Total Positions:** 10
Program ID# 1411221004

ILLINOIS

CHICAGO

Cook County Hospital Program *
 Cook County Hospital
Program Director:
 Bruce H Brundage, MD
 Cook County Hospital, Div of Adult Cardiology
 1825 W Harrison
 Chicago IL 60612
Length: 2 Year(s); **Total Positions:** 9
Program ID# 1411612047

Illinois Masonic Medical Center Program
 Illinois Masonic Medical Center

Program Director:
 Peter Stecy, MD
 Illinois Masonic Medical Center
 836 West Wellington Avenue
 Chicago IL 60657
Length: 2 Year(s); **Total Positions:** 6
Program ID# 1411611220

Michael Reese Hospital and Medical Center Program
 Michael Reese Hospital and Medical Center
Program Director:
 Karl T Weber, MD
 Michael Reese Hospital and Medical Center, Dept of
 Medicine
 31st and Lake Shore Dr
 Chicago IL 60616
Length: 2 Year(s); **Total Positions:** 11
Program ID# 1411621028

Northwestern University Medical School Program

Northwestern Memorial Hospital
Program Director:
 David J Mehlman, MD
 Northwestern Memorial Hospital
 Wesley Pavilion - Room 586
 Chicago IL 60611
Length: 2 Year(s); **Total Positions:** 13
Program ID# 1411621090

Rush-Presbyterian-St Luke's Medical Center Program

Rush-Presbyterian-St Luke's Medical Center
Program Director:
 Joseph E Parrillo, MD
 Rush-Presbyterian-St Luke's Medical Center
 1653 W Congress Pkwy
 Chicago IL 60612
Length: 2 Year(s); **Total Positions:** 13
Program ID# 1411611162

University of Chicago Program

University of Chicago Hospitals
Program Director:
 Morton F Arnsdorf, MD
 University of Chicago Medical Center
 5841 S Maryland, Box 423
 Chicago IL 60637
Length: 2 Year(s); **Total Positions:** 14
Program ID# 1411611077

ILLINOIS — cont'd

CHICAGO — cont'd

University of Illinois Program

University of Illinois Hospital
Veterans Affairs Westside Medical Center (Chicago)

Program Director:

Stewart Rich, MD
University of Illinois Hospital
840 South Wood Street - Mc/787
Chicago IL 60612

Length: 2 Year(s); Total Positions: 9

Program ID# 1411621163

EVANSTON

Loyola University Program B *

St Francis Hospital of Evanston

Program Director:

Alberto E Foschi, MD
St Francis Hospital of Evanston
355 Ridge Ave
Evanston IL 60202

Length: 2 Year(s); Total Positions: 10

Program ID# 1411611228

MAYWOOD

Loyola University Program A

Foster G Mc Gaw Hospital-Loyola Univ of Chicago
Edward Hines Jr Veterans Affairs Hospital

Program Director:

Patrick J Scanlon, MD
Dept of Medicine, Rm 126, Bldg 54
2160 S First Ave
Maywood IL 60153

Length: 2 Year(s); Total Positions: 23

Program ID# 1411621005

NORTH CHICAGO

University of Health Sciences/Chicago Medical School Program *

Veterans Administration Medical Center (North
Chicago)
Clement J Zablocki Veterans Administration Medical
Center

Mount Sinai Hospital Medical Center of Chicago

Program Director:

Max H Weil, MD
Chicago Medical School, Dept of Medicine
3333 Green Bay Rd
North Chicago IL 60064

Length: 2 Year(s); Total Positions: 6

Program ID# 1411621062

OAK LAWN

Christ Hospital and Medical Center Program

Christ Hospital and Medical Center

Program Director:

Hugo Cuadros, MD
Department of Internal Medicine, Christ Hospital
4440 W 95th St
Oak Lawn IL 60453

Length: 2 Year(s); Total Positions: 6

Program ID# 1411621091

INDIANA

INDIANAPOLIS

Methodist Hospital of Indiana Program

Methodist Hospital of Indiana

Program Director:

Richard W Campbell, MD
Methodist Hospital of Indiana, Dept of Internal
Medicine
1701 N Senate Blvd, P O Box 1367
Indianapolis IN 46206

Length: 2 Year(s); Total Positions: 4

Program ID# 1411711135

Indiana University Medical Center Program

Indiana University Hospitals

Program Director:

Eric Williams, MD
Indiana Univ Med Ctr, Krannert Inst of Cardiology
1001 W 10th St
Indianapolis IN 46202

Length: 2 Year(s); Total Positions: 15

Program ID# 1411721185

IOWA

IOWA CITY

University of Iowa Hospitals and Clinics Program A

University of Iowa Hospitals and Clinics

Program Director:

Richard E Kerber, MD
University of Iowa Hospitals and Clinics
Dept of Internal Medicine
Iowa City IA 52242

Length: 2 Year(s); Total Positions: 18

Program ID# 1411821112

KANSAS

KANSAS CITY

University of Kansas Medical Center Program

University of Kansas Medical Center

Program Director:

Marvin I Dunn, MD
Steven B Gollub, M.D.
University of Kansas Medical Center, Dept. of Int.
Medicine
Cardiology Division
Kansas City KS 66103

Length: 2 Year(s); Total Positions: 4

Program ID# 1411921137

KENTUCKY

LEXINGTON

University of Kentucky Medical Center Program

University Hospital-Albert B Chandler Medical Center
Veterans Administration Medical Center (Lexington)

Program Director:

Anthony N De Maria, MD
Mikel D Smith, MD
Department of Cardiology
Mn 670
Lexington KY 40536

Length: 2 Year(s); Total Positions: 12

Program ID# 1412021213

LOUISVILLE

University of Louisville Program

Humana Hospital-University of Louisville
Veterans Administration Medical Center (Louisville)

Program Director:

Joel Kupersmith, MD
Univ of Louisville School of Medicine, Dept of Medicine
500 South Preston Street
Louisville KY 40292

Length: 2 Year(s); Total Positions: 14

Program ID# 1412031215

LOUISIANA

NEW ORLEANS

Alton Ochsner Medical Foundation Program

Alton Ochsner Medical Foundation

Program Director:

Joseph P Murgo, MD
Alton Ochsner Medical Foundation
1516 Jefferson Highway
New Orleans LA 70121

Length: 2 Year(s); Total Positions: 11

Program ID# 1412122123

Tulane University Program *

Charity Hospital of Louisiana-Tulane Division
Tulane Medical Center Hospital
Veterans Admin Med Center-Tulane Service (New
Orleans)

Program Director:

John H Phillips, MD
Tulane Medical Center
1430 Tulane Avenue
New Orleans LA 70112

Length: 2 Year(s); Total Positions: 10

Program ID# 1412121130

SHREVEPORT

Louisiana State University (Shreveport) Program

Louisiana State University Hospital

Program Director:

Henry G Hanley, MD
Louisiana State University Medical Center
Dept. Of Medicine/Cardiovascular
Shreveport LA 71130

Length: 2 Year(s); Total Positions: 6

Program ID# 1412121078

MAINE

PORTLAND

Maine Medical Center Program

Maine Medical Center

Program Director:

Costas T Lambrew, MD
Maine Medical Center
22 Bramhall Street
Portland ME 04102

Length: 2 Year(s); Total Positions: 4

Program ID# 1412211092

MARYLAND

BALTIMORE

Johns Hopkins University Program

Johns Hopkins Hospital

Program Director:

Lewis C Becker, MD
Myron L Weisfeldt, MD
Johns Hopkins Hospital, Dept of Medicine
600 N. Wolfe St, Blalock 536
Baltimore MD 21205

Length: 2 Year(s); Total Positions: 32

Program ID# 1412311093

University of Maryland Program A-1

University of Maryland Medical System

Program Director:

Robert Vogel, MD
Gary D Plotnick, MD
Division of Cardiology
University of Maryland Hospital
Baltimore MD 21201

Length: 2 Year(s); Total Positions: 13

Program ID# 1412321049

BETHESDA

National Naval Medical Center (Bethesda) Program

National Naval Medical Center (Bethesda)

Program Director:

Bruce K Lloyd, MD
National Naval Medical Center
Dept of Medicine
Bethesda MD 20814

Length: 2 Year(s); Total Positions: 4

Program ID# 1412311186

MASSACHUSETTS

BOSTON

Beth Israel Hospital Program

Beth Israel Hospital
Program Director:
 William Grossman, MD
 Richard C Pasternar, MD
 Cardiovascular Division, Beth Israel Hospital
 330 Brookline Avenue
 Boston MA 02215

Length: 2 Year(s); **Total Positions:** 6
Program ID# 1412421006

Boston University Program *

Boston City Hospital
 University Hospital
Program Director:
 Thomas J Ryan, MD
 Carl Apstein, MD
 University Hospital, Dept of Internal Medicine
 75 E Newton St
 Boston MA 02118

Length: 2 Year(s); **Total Positions:** 15
Program ID# 1412421187

Massachusetts General Hospital Program *

Massachusetts General Hospital
Program Director:
 Edgar Haber, MD
 Massachusetts General Hospital
 Fruit St
 Boston MA 02214

Length: 2 Year(s); **Total Positions:** 15
Program ID# 1412411079

New England Deaconess Hospital Program A

New England Deaconess Hospital
Program Director:
 James E Muller, MD
 Richard W Nesto, MD
 New England Deaconess Hospital
 Cardiology Department
 Boston MA 02215

Length: 2 Year(s); **Total Positions:** 12
Program ID# 1412421221

Brigham and Women's Hospital Program A-1

Brigham and Women's Hospital
Program Director:
 Thomas W Smith, MD
 James D Marsh, MD
 Brigham and Women's Hospital
 Cardiology Division
 Boston MA 02115

Length: 2 Year(s); **Total Positions:** 27
Program ID# 1412421007

Brigham and Women's Hospital Program A-2

Brigham and Women's Hospital
Program Director:
 Bernard Lown, MD
 Thomas B Graboys MD, DIR
 Lown Cardiovascular Group
 221 Longwood Avenue
 Boston MA 02115

Length: 2 Year(s); **Total Positions:** 5
Program ID# 1412421008

New England Medical Center Hospitals Program *

New England Medical Center Hospitals
Program Director:
 Deeb Salem, MD
 New England Medical Center
 171 Harrison Ave
 Boston MA 02111

Length: 2 Year(s); **Total Positions:** 10
Program ID# 1412421010

St Elizabeth's Hospital of Boston Program *

St Elizabeth's Hospital of Boston
Program Director:
 Bernard D Kosowsky, MD
 St Elizabeth's Hospital of Boston
 736 Cambridge St
 Boston MA 02135

Length: 3 Year(s); **Total Positions:** 11
Program ID# 1412421063

Veterans Affairs Medical Center Program

Veterans Administration Medical Center (Boston)
Program Director:
 William E Boden, MD
 Veterans Affairs Medical Center
 150 S. Huntington Ave.
 Boston MA 02130

Length: 2 Year(s); **Total Positions:** 3
Program ID# 1412411094

BROCKTON

Brigham and Women's Hospital Program A-3 *

Brockton-West Roxbury V A Medical Center
Program Director:
 G V R K Sharma, MD
 Veterans Administration Medical Center, Dept of
 Medicine
 1400 V F W Parkway
 West Roxbury MA 02132

Length: 2 Year(s); **Total Positions:** 7
Program ID# 1412421009

BURLINGTON

New England Deaconess Hospital Program B

Lahey Clinic Foundation
Program Director:
 John Butterly, MD
 Lahey Clinic Foundation
 41 Mall Rd
 Burlington MA 01805

Length: 2 Year(s); **Total Positions:** 2
Program ID# 1412421222

SPRINGFIELD

Baystate Medical Center Program

Baystate Medical Center
Program Director:
 Ralph E Gianelly, MD
 Baystate Medical Center
 Dept. of Cardiology
 Springfield MA 01199

Length: 2 Year(s); **Total Positions:** 6
Program ID# 1412411095

WORCESTER

University of Massachusetts Medical Center Program

University of Massachusetts Hospital
Program Director:
 John Gaca, MD
 University of Massachusetts Medical Center
 55 Lake Ave. N
 Worcester MA 01655

Length: 2 Year(s); **Total Positions:** 14
Program ID# 1412421011

MICHIGAN

ANN ARBOR

University of Michigan Medical Center Program

University of Michigan Hospitals
 Veterans Administration Medical Center (Ann Arbor)
Program Director:
 Bertram Pitt, MD
 Eric R Bates, M.D
 University of Michigan Medical Center
 1500 E Medical Center Drive
 Ann Arbor MI 48109

Length: 2 Year(s); **Total Positions:** 12
Program ID# 1412521096

DETROIT

Henry Ford Hospital Program

Henry Ford Hospital
Program Director:
 Howard S Rosman, MD
 Sidney Goldstein, MD
 Henry Ford Hospital
 2799 W Grand Blvd
 Detroit MI 48202

Length: 2 Year(s); **Total Positions:** 15
Program ID# 1412511164

Sinai Hospital of Detroit Program

Sinai Hospital of Detroit
Program Director:
 Howard Frumin, MD
 Sinai Hospital of Detroit
 6767 West Outer Dr
 Detroit MI 48235

Length: 2 Year(s); **Total Positions:** 6
Program ID# 1412511064

St John Hospital Program

St John Hospital
Program Director:
 John M Formolo, MD
 St John Hospital and Medical Center
 22101 Moross Rd
 Detroit MI 48236

Length: 2 Year(s); **Total Positions:** 6
Program ID# 1412511065

Wayne State University Program

Detroit Receiving Hospital and University Health
 Center
Program Director:
 Russell T Steinman, MD
 Harper Hospital, Division of Cardiology
 3990 John R (8 Webber Core)
 Detroit MI 48201

Length: 2 Year(s); **Total Positions:** 18
Program ID# 1412521057

ROYAL OAK

William Beaumont Hospital Program

William Beaumont Hospital
Program Director:
 O'Neill William, MD
 William Beaumont Hospital
 3601 West 13 Mile Road
 Royal Oak MI 48072

Length: 2 Year(s); **Total Positions:** 10
Program ID# 1412512216

SOUTHFIELD

Providence Hospital Program

Providence Hospital
Program Director:
 Wolf F C Duvernoy, MD
 Providence Hospital
 16001 West Nine Mile Road
 Southfield MI 48075

Length: 2 Year(s); **Total Positions:** 0
Program ID# 1412511214

MINNESOTA

MINNEAPOLIS

Hennepin County Medical Center Program *

Hennepin County Medical Center
Program Director:
 Roland H Ingram, Jr, MD
 Brian Rank, MD
 Hennepin County Medical Center
 Department of Internal Medicine
 Minneapolis MN 55415

Length: 2 Year(s); **Total Positions:** 0
Program ID# 1412621238

MINNESOTA — cont'd

MINNEAPOLIS — cont'd

University of Minnesota Program
University of Minnesota Hospital and Clinic
Program Director:
Carl W White, MD
Jay N Cohn, MD
University of Minnesota, Box 488 UMHC
Minneapolis MN 55455
Length: 2 Year(s); **Total Positions:** 23
Program ID# 1412621139.

ROCHESTER

Mayo Graduate School of Medicine Program *
Mayo Graduate School of Medicine-Mayo Clinic
St Marys Hospital of Rochester
Program Director:
James B Seward, MD
Mayo Graduate School of Medicine
200 First St, S W
Rochester MN 55905
Length: 2 Year(s); **Total Positions:** 32
Program ID# 1412621066

MISSISSIPPI

JACKSON

University of Mississippi Medical Center Program
University Hospital
Veterans Administration Medical Center (Jackson)
Program Director:
Patrick H Lehan, MD
Thomas N Skelton, MD
Division of Cardiovascular Diseases
University Medical Center
Jackson MS 39216
Length: 2 Year(s); **Total Positions:** 7
Program ID# 1412621097

MISSOURI

COLUMBIA

University of Missouri-Columbia Program *
University of Missouri-Columbia Hospital and Clinics
Harry S Truman Memorial Veterans Hospital
Program Director:
Martin A Alpert, MD
University of Missouri-Columbia
le-65 Health Sciences Center
Columbis MO 65212
Length: 2 Year(s); **Total Positions:** 6
Program ID# 1412821098

KANSAS CITY

University of Missouri At Kansas City Program
Truman Medical Center-West
Program Director:
Harry R Gibbs, MD
Robert D Conn, MD
Medical Plaza 11-20
4320 Wornall
Kansas City MO 64111
Length: 2 Year(s); **Total Positions:** 6
Program ID# 1412831140

ST LOUIS

Washington University Program
Jewish Hospital of St Louis At Washington Univ Med
Ctr
Program Director:
Louis G Lange, M D, PHD
Washington University, Dept of Internal Medicine
216 Kingshighway
St Louis MO 63110
Length: 2 Year(s); **Total Positions:** 15
Program ID# 1412821189

Barnes Hospital Group Program

Barnes Hospital
Program Director:
Burton E Sobel, MD
Chief, Cardiovascular Division
Barnes Hospital
St Louis MO 63110
Length: 2 Year(s); **Total Positions:** 0
Program ID# 1412821186

St Louis University Group of Hospitals Program

St Louis University Hospital
Vet Admin Med Ctr (St Louis) John Cochran Div
Program Director:
Bernard R Chaitman, MD
St. Louis University Medical Center
Division of Cardiology
St. Louis MO 63110
Length: 2 Year(s); **Total Positions:** 20
Program ID# 1412821108

St Luke's Hospital Program

St Luke's Hospital
Program Director:
Robert Paine, MD
St Luke's Hospital, Dept of Medicine
222 S Woods Mill Rd, Ste 510 North
St Louis MO 63017
Length: 2 Year(s); **Total Positions:** 4
Program ID# 1412821109

NEBRASKA

OMAHA

University of Nebraska Program
University of Nebraska Medical Center
Program Director:
James O Armitage, MD
Univ of Nebraska Hospital and Clinics, Dept of
Medicine
42nd and Dewey
Omaha NE 68105
Length: 2 Year(s); **Total Positions:** 7
Program ID# 1413021191

Creighton University Program

St Joseph Hospital
Veterans Administration Medical Center (Omaha)
Program Director:
Syed M Mohiuddin, MD
St Joseph's Hospital, Dept of Medicine
601 N 30th St
Omaha NE 68131
Length: 2 Year(s); **Total Positions:** 7
Program ID# 1413021190

NEW HAMPSHIRE

HANOVER

Dartmouth-Hitchcock Medical Center Program *
Dartmouth-Hitchcock Medical Center
Program Director:
Ellis L Rolett, MD
Dartmouth-Hitchcock Medical Center
Maynard Street
Hanover NH 03756
Length: 2 Year(s); **Total Positions:** 6
Program ID# 1413221178

NEW JERSEY

CAMDEN

**U M D N J-Robert Wood Johnson Medical School
Program C**
Cooper Hospital-University Medical Center
Program Director:
Harvey L Waxman, MD
Cooper Hospital-University Medical Center
One Cooper Plaza
Camden NJ 08103
Length: 2 Year(s); **Total Positions:** 0
Program ID# 1413321240

HACKENSACK

Hackensack Medical Center Program
Hackensack Medical Center
Program Director:
Milton M Wiener, MD
Virender Sethi, MD
Hackensack Medical Center
30 Prospect Avenue
Hackensack NJ 07601
Length: 2 Year(s); **Total Positions:** 4
Program ID# 1413311012

JERSEY CITY

Jersey City Medical Center Program
Jersey City Medical Center
Program Director:
Anthony N Damato, MD
Jersey City Medical Center
50 Baldwin Ave
Jersey City NJ 07304
Length: 2 Year(s); **Total Positions:** 4
Program ID# 1413321203

LIVINGSTON

St Barnabas Medical Center Program *
St Barnabas Medical Center
Program Director:
Harvey E Nussbaum, MD
St Barnabas Medical Center
Old Short Hills Rd
Livingston NJ 07039
Length: 2 Year(s); **Total Positions:** 3
Program ID# 1413312204

NEW BRUNSWICK

**U M D N J-Robert Wood Johnson Medical School
Program A-1**
Robert Wood Johnson University Hospital
Program Director:
John B Kostis, MD
U M D N J-Robert Wood Johnson Med Sch, Dept of
Medicine
1 Robert Wood Johnson Pl Cn 19
New Brunswick NJ 08903
Length: 2 Year(s); **Total Positions:** 8
Program ID# 1413321029

NEWARK

St Michael's Medical Center Program
St Michael's Medical Center
Program Director:
Jacob I Haft, MD
St Michael's Medical Center
306 King Blvd
Newark NJ 07102
Length: 2 Year(s); **Total Positions:** 6
Program ID# 1413311223

U M D N J-New Jersey Medical School Program

U M D N J-University Hospital
Newark Beth Israel Medical Center
Veterans Administration Medical Center (East Orange)
Program Director:
Timothy Regan, MD
U M D N J-New Jersey Medical School
185 South Orange Avenue
Newark NJ 07103
Length: 2 Year(s); **Total Positions:** 13
Program ID# 1413321237

PATERSON

St Joseph's Hospital and Medical Center Program
St Joseph's Hospital and Medical Center
Program Director:
S K Asokan, MD
St Joseph's Hospital and Medical Center
703 Main St
Paterson NJ 07503
Length: 2 Year(s); **Total Positions:** 1
Program ID# 1413321058

NEW MEXICO

ALBUQUERQUE

University of New Mexico Program

University of New Mexico Hospital-B C M C
Veterans Administration Medical Center (Albuquerque)

Program Director:

Jonathan Abrams, MD
University of New Mexico
School of Medicine
Albuquerque NM 87131

Length: 2 Year(s); Total Positions: 6
Program ID# 1413421165

NEW YORK

ALBANY

Albany Medical Center Program

Albany Medical Center Hospital

Program Director:

Steven A Fein, MD
Albany Medical Center, Dept of Medicine
32 New Scotland Ave
Albany NY 12208

Length: 2 Year(s); Total Positions: 0
Program ID# 1413531030

BRONX

Albert Einstein College of Medicine (West Campus) Program

Montefiore Medical Center-Henry and Lucy Moses
Hosp Division

Program Director:

John D Fisher, MD
Hiltrud Mueller, MD
Division of Cardiology
Montefiore Medical Center
Bronx NY 10467

Length: 2 Year(s); Total Positions: 9
Program ID# 1413521124

Bronx-Lebanon Hospital Center Program

Bronx-Lebanon Hospital Center

Program Director:

Chaim Yorán, MD
Bronx-Lebanon Hospital Center
1276 Fulton Ave
New York (Bronx) NY 10456

Length: 2 Year(s); Total Positions: 4
Program ID# 1413511125

Albert Einstein College of Medicine (East Campus)

Program *

Montefiore Med Ctr-Weiler Hosp of the Einstein Coll of
Med

Program Director:

Edmund H Sonnenblick, MD
Jack D Weiler Hospital of Albert Einstein Coll of Med
1825 Eastchester Dr
Bronx NY 10461

Length: 2 Year(s); Total Positions: 9
Program ID# 1413521142

New York Medical College Program C *

Lincoln Medical and Mental Health Center
Westchester County Medical Center (Valhalla)

Program Director:

Stanley L Shepko, MD
Lincoln Medical & Mental Health Center
234 East 149th Street
New York (Bronx) NY 10451

Length: 2 Year(s); Total Positions: 0
Program ID# 1413521169

Our Lady of Mercy Medical Center Program

Our Lady of Mercy Medical Center
Westchester County Medical Center (Valhalla)

Program Director:

C. S Pitchumoni, MD
Our Lady of Mercy Medical Center
600 E 233rd St
Bronx NY 10466

Length: 2 Year(s); Total Positions: 3
Program ID# 1413521101

BROOKLYN

Coney Island Hospital Program

Coney Island Hospital

Program Director:

Ernst Greif, MD
Coney Island Hospital
2601 O'ceah Pkwy
New York (Brooklyn) NY 11235

Length: 2 Year(s); Total Positions: 3
Program ID# 1413511207

Long Island College Hospital Program *

Long Island College Hospital

Program Director:

Terrence J Sacchi, MD
Long Island College Hospital, Dept of Medicine
340 Henry St
Brooklyn NY 11201

Length: 2 Year(s); Total Positions: 5
Program ID# 1413511032

Maimonides Medical Center Program

Maimonides Medical Center

Program Director:

Gerald Hollander, MD
Maimonides Medical Center
4802 10th Ave
Brooklyn NY 11219

Length: 2 Year(s); Total Positions: 9
Program ID# 1413511192

S U N Y Health Science Center At Brooklyn Program *

University Hospital-S U N Y Health Science Ctr At
Brooklyn

Methodist Hospital of Brooklyn

Program Director:

Richard A Stein, MD
S U N Y Downstate Medical Center
450 Clarkson Ave
New York (Brooklyn) NY 11203

Length: 2 Year(s); Total Positions: 15
Program ID# 1413521013

Brooklyn Hospital-Caledonian Hospital Program

Brooklyn Hospital-Caledonian Hospital

Program Director:

Howard S Friedman, MD
Balendu C Vasavada, M.D
121 Dekalb Avenue
Brooklyn NY 11201

Length: 2 Year(s); Total Positions: 7
Program ID# 1413512166

Interfaith Medical Center Program

Interfaith Medical Center
Maimonides Medical Center

Program Director:

Sanford Leff, MD
Interfaith Medical Center
555 Prospect Place
New York (Brooklyn) NY 11238

Length: 2 Year(s); Total Positions: 3
Program ID# 1413521224

BUFFALO

Millard Fillmore Hospitals Program

Millard Fillmore Hospitals

Program Director:

Lawrence Golden, MD
Millard Fillmore Hospitals
Three Gates Circle
Buffalo NY 14209

Length: 2 Year(s); Total Positions: 6
Program ID# 1413531099

State University of New York At Buffalo Graduate

Medical-Dental Education Consortium Program

Erie County Medical Center
Buffalo General Hospital Corp

Program Director:

Avery K Ellis, MD,
Erie County Medical Center
462 Grider St
Buffalo NY 14215

Length: 3 Year(s); Total Positions: 12
Program ID# 1413531051

EAST MEADOW

S U N Y Stony Brook Program B

Nassau County Medical Center

Program Director:

Ernesto A Jonas, MD
Nassau County Medical Center
2201 Hempstead Meadow
East Meadow NY 11554

Length: 2 Year(s); Total Positions: 5
Program ID# 1413521113

ELMHURST

Mount Sinai School of Medicine Program B

Elmhurst Hospital Center-Mount Sinai Services

Program Director:

John E Madias, MD
Elmhurst Hospital Center . Dept. of Medicine
79-01 Broadway
New York (Elmhurst) NY 11373

Length: 2 Year(s); Total Positions: 7
Program ID# 1413511141

JAMAICA

Catholic Medical Center of Brooklyn and Queens Program

Mary Immaculate Hospital (Catholic Medical Ctr, Inc)
St John's Queens Hospital (Catholic Med Center, Inc)
St Mary's Division Hospital (Catholic Med Center, Inc)

Program Director:

Bernard Boal, MD
Catholic Medical Center of Brooklyn and Queens
88-25 153rd St
Jamaica NY 11432

Length: 2 Year(s); Total Positions: 4
Program ID# 1413522059

Jamaica Hospital Program

Jamaica Hospital

Program Director:

Clement Weinstein, MD
Jamaica Hospital, Dept of Medicine
Van Wyck Expwy and 89th Ave
Jamaica NY 11418

Length: 2 Year(s); Total Positions: 2
Program ID# 1413512031

MANHASSET

the Cornell Hospitals Program B

North Shore University Hospital

Program Director:

Vellore T Padmanabhan, MD
North Shore University Hospital
Dept of Medicine
Manhasset NY 11030

Length: 2 Year(s); Total Positions: 12
Program ID# 1413521201

NEW YORK — cont'd

MINEOLA

Winthrop-University Hospital Program

Winthrop-University Hospital

Program Director:

Richard M Steingart, MD
Winthrop-University Hospital
259 First St
Mineola NY 11501

Length: 2 Year(s); Total Positions: 6

Program ID# 1413511100

NEW HYDE PARK

Albert Einstein College of Medicine At Long Island

Jewish Medical Center Program

Long Island Jewish Medical Center

Program Director:

Monty Bodenheimer, MD
Long Island Jewish Medical Center
New Hyde Park NY 11042

Length: 2 Year(s); Total Positions: 8

Program ID# 1413521167

NEW YORK

Beth Israel Medical Center Program

Beth Israel Medical Center

Program Director:

Steven Horowitz, MD
Beth Israel Medical Center
First Ave At 16th St
New York NY 10003

Length: 2 Year(s); Total Positions: 8

Program ID# 1413511080

Harlem Hospital Center Program

Harlem Hospital Center

Program Director:

Jay Brown, MD
Harlem Hospital Center
506 Lenox Ave At 135th St
New York NY 10037

Length: 2 Year(s); Total Positions: 6

Program ID# 1413511206

Lenox Hill Hospital Program

Lenox Hill Hospital

Program Director:

Nicholas P Depasquale, M.D., DIR
Lenox Hill Hospital
100 East 77th Street
New York NY 10021

Length: 2 Year(s); Total Positions: 6

Program ID# 1413511231

New York University Medical Center Program A

Bellevue Hospital Center

Program Director:

Arthur C Fox, MD
New York University Medical Center
550 First Ave
New York NY 10016

Length: 2 Year(s); Total Positions: 9

Program ID# 1413521143

New York University Medical Center Program B

Veterans Affairs Medical Center (Manhattan)

Program Director:

Vincent J Fisher, MD
Veterans Administration Medical Center
408 First Ave
New York NY 10010

Length: 2 Year(s); Total Positions: 5

Program ID# 1413521144

St Vincent's Hospital and Medical Center of New York Program

St Vincent's Hospital and Medical Center of New York

Program Director:

James Mazzara, MD
Thomas H Elmquist, MD
St. Vincent's Hospital & Medical Center of New York
153 West 11th Street
New York NY 10011

Length: 2 Year(s); Total Positions: 9

Program ID# 1413511033

Cabrini Medical Center Program *

Cabrini Medical Center

St Vincent's Hospital and Medical Center of New York

Program Director:

Philip Varriale, MD
Cabrini Medical Center
227 East 19th Street
New York NY 10003

Length: 2 Year(s); Total Positions: 2

Program ID# 1413531114

Mount Sinai School of Medicine Program A

Mount Sinai Hospital

Elmhurst Hospital Center-Mount Sinai Services

Veterans Administration Medical Center (Bronx)

Program Director:

Milton Packer, MD
Mount Sinai Hospital
One Gustave L Levy Place
New York NY 10029

Length: 2 Year(s); Total Positions: 0

Program ID# 1413531193

New York Hospital/Cornell Medical Center Program A

New York Hospital

Memorial Sloan-Kettering Cancer Center

Program Director:

Stephen Scheidt, MD
New York Hospital
525 E 68th St
New York NY 10021

Length: 2 Year(s); Total Positions: 19

Program ID# 1413521202

New York Medical College Program B

Metropolitan Hospital Center

Westchester County Medical Center (Valhalla)

Program Director:

George Bousvaros, MD
Metropolitan Hospital Center
1901 First Ave
New York NY 10029

Length: 2 Year(s); Total Positions: 4

Program ID# 1413531067

Presbyterian Hospital In the City of New York Program

Presbyterian Hospital In the City of New York

Program Director:

Paul J Cannon, MD
Presbyterian Hospital In the City of New York
622 W 168th St
New York NY 10032

Length: 2 Year(s); Total Positions: 13

Program ID# 1413511081

St Luke's-Roosevelt Hospital Center Program

St Luke's-Roosevelt Hospital Center

Program Director:

Miles J Schwartz, MD
St Luke's-Roosevelt Hospital Center-St Luke's
Division
Dept of Internal Medicine
New York NY 10025

Length: 3 Year(s); Total Positions: 12

Program ID# 1413521251

ROCHESTER

University of Rochester Program A

Strong Memorial Hospital of the University of Rochester

Program Director:

William B Hood, Jr, MD
Strong Memorial Hospital
601 Elmwood Ave
Rochester NY 14642

Length: 2 Year(s); Total Positions: 10

Program ID# 1413511232

STATEN ISLAND

St Vincent's Medical Center of Richmond Program

St Vincent's Medical Center of Richmond

Program Director:

Richard S Grodman, MD
Dennis A Bloomfield, MD
355 Bard Avenue
Staten Island NY 10310

Length: 2 Year(s); Total Positions: 5

Program ID# 1413511170

STONY BROOK

S U N Y At Stony Brook Program A

University Hospital-S U N Y At Stony Brook

Program Director:

Peter F Cohn, MD
Health Science Center, Dept of Medicine
T-16, Room 080
Stony Brook NY 11794

Length: 2 Year(s); Total Positions: 0

Program ID# 1413521014

SYRACUSE

S U N Y Health Science Center At Syracuse Program

University Hospital of S U N Y Health Sci Ctr At Syracuse

Program Director:

Harold Smulyan, MD
S U N Y Health Science Center At Syracuse
750 East Adams Street
Syracuse NY 13210

Length: 2 Year(s); Total Positions: 5

Program ID# 1413521128

VALHALLA

New York Medical College Program A *

Westchester County Medical Center (Valhalla)

Program Director:

Michael V Herman, MD
New York Medical College
Dept of Medicine
Valhalla NY 10595

Length: 2 Year(s); Total Positions: 9

Program ID# 1413511015

NORTH CAROLINA

CHAPEL HILL

North Carolina Memorial Hospital Program

University of North Carolina Hospitals

Program Director:

Park Willis, MD
University of North Carolina School of Medicine
Division of Cardiology
Chapel Hill NC 27514

Length: 2 Year(s); Total Positions: 11

Program ID# 1413621171

DURHAM

Duke University Medical Center Program

Duke University Medical Center

Program Director:

Gary L Stiles, MD
Duke University Medical Center
Box 3681
Durham NC 27710

Length: 2 Year(s); Total Positions: 48

Program ID# 1413621172

NORTH CAROLINA — cont'd

GREENVILLE

East Carolina University Program *

Pitt County Memorial Hospital

Program Director:

William S Wheeler, MD
Pitt County Memorial Hosp
Stantonsburgh Rd
Greenville NC 27834

Length: 3 Year(s); Total Positions: 0

Program ID# 1413611245

WINSTON-SALEM

Bowman Gray School of Medicine Program *

North Carolina Baptist Hospital

Program Director:

Robert N Headley, MD
North Carolina Baptist Hospital
300 S Hawthorne Rd
Winston-Salem NC 27103

Length: 2 Year(s); Total Positions: 0

Program ID# 1413621016

OHIO

CINCINNATI

University of Cincinnati Hospital Group Program

University of Cincinnati Hospital
Veterans Administration Medical Center (Cincinnati)

Program Director:

Robert J Adolph, MD
Alvin S Blaustein, MD
University of Cincinnati
231 Bethesda Avenue
Cincinnati OH 45212

Length: 2 Year(s); Total Positions: 9

Program ID# 1413821102

CLEVELAND

Case Western Reserve University Program A

University Hospitals of Cleveland
Veterans Affairs Medical Center (Cleveland)

Program Director:

Marc D Thames, MD
Division of Cardiology
University Hospitals of Cleveland
Cleveland OH 44106

Length: 2 Year(s); Total Positions: 12

Program ID# 1413821194

Case Western Reserve University Program C

Mount Sinai Medical Center of Cleveland

Program Director:

Joel B Holland, MD
Mount Sinai Medical Center, Dept of Internal Medicine
One Mount Sinai Dr
Cleveland OH 44106

Length: 2 Year(s); Total Positions: 0

Program ID# 1413821195

Case Western Reserve University Program B

Metrohealth Medical Center

Program Director:

Robert Bahler, MD
Metrohealth Medical Center (Formerly Cleve Metro
Gen Hosp)
3395 Scranton Rd
Cleveland OH 44109

Length: 2 Year(s); Total Positions: 4

Program ID# 1413811196

Cleveland Clinic Foundation/St Vincent Charity

Hospital Program

Cleveland Clinic Foundation

Program Director:

William C Sheldon, MD
Cleveland Clinic Foundation
One Clinic Center-T132
Cleveland OH 44195

Length: 2 Year(s); Total Positions: 33

Program ID# 1413812197

COLUMBUS

Mount Carmel Health Program

Mount Carmel Medical Center

Program Director:

Ralph Lach, MD
Mount Carmel Health Center, Dept of Medicine
793 W State St
Columbus OH 43222

Length: 2 Year(s); Total Positions: 0

Program ID# 1413812034

Ohio State University Program

Ohio State University Hospital

Program Director:

Albert J Kolibash, Jr, MD
The Ohio State University Hospitals
1654 Upham Dr, 631 Means Hall
Columbus OH 43210

Length: 2 Year(s); Total Positions: 12

Program ID# 1413811179

DAYTON

Wright State University Program A *

Good Samaritan Hospital and Health Center
Veterans Administration Medical Center (Dayton)

Program Director:

Sylvan Weinberg, MD
Wright State University School of Medicine
P O Box 927
Dayton OH 45401

Length: 2 Year(s); Total Positions: 6

Program ID# 1413821217

TOLEDO

Medical College of Ohio At Toledo Program

Medical College of Ohio Hospital
Toledo Hospital

Program Director:

Theodore D Fraker, Jr., MD
Roger Miller, MD
Medical College of Ohio
P O Box 10008
Toledo OH 43699

Length: 2 Year(s); Total Positions: 6

Program ID# 1413821058

OKLAHOMA

OKLAHOMA CITY

University of Oklahoma Health Sciences Center

Program

Oklahoma Memorial Hospital and Clinics
Veterans Administration Medical Center (Oklahoma
City)

Program Director:

Dwight W Reynolds, MD
University of Oklahoma College of Medicine
P.O.Box 26901
Oklahoma City OK 73190

Length: 2 Year(s); Total Positions: 15

Program ID# 1413921103

OREGON

PORTLAND

Oregon Health Sciences University Program

Oregon Health Sciences University Hospital

Program Director:

J David Bristow, MD
Oregon Health Sciences University
3181 S.W. Sam Jackson Park Rd-L462
Portland OR 97201

Length: 2 Year(s); Total Positions: 6

Program ID# 1414031198

PENNSYLVANIA

ALLENTOWN

Healtheast Teaching Hospital Program

Healtheast Teaching Hospital (Allentown Hospital)
Healtheast Teaching Hospital (Lehigh Valley Hospital
Center)

Program Director:

Bruce Silverberg, MD
Allentown Hospital
3340 Hamilton Blvd
Allentown PA 18103

Length: 2 Year(s); Total Positions: 1

Program ID# 1414121115

DANVILLE

Geisinger Medical Center Program

Geisinger Medical Center

Program Director:

Francis J Menapace, MD
Geisinger Medical Center
N Academy Ave
Danville PA 17822

Length: 2 Year(s); Total Positions: 8

Program ID# 1414111173

HERSHEY

Milton S Hershey Medical Center of The Pennsylvania

State University Program *

Milton S Hershey Medical Center of the Penn State
Univ

Program Director:

Joseph A Gascho, MD
University Hospital, Milton S Hershey Medical Center
P O Box 850
Hershey PA 17033

Length: 2 Year(s); Total Positions: 9

Program ID# 1414111017

PHILADELPHIA

Albert Einstein Medical Center-Northern Division

Program *

Albert Einstein Medical Center-Northern Division

Program Director:

Morris N Kotler, MD
Albert Einstein Medical Center-Northern Division
York and Tabor Rds
Philadelphia PA 19141

Length: 2 Year(s); Total Positions: 9

Program ID# 1414111082

Episcopal Hospital Program

Episcopal Hospital

Program Director:

Vidya S Banka, MD
Episcopal Hospital, Div of Cariology
Front St and Lehigh Ave
Philadelphia PA 19125

Length: 2 Year(s); Total Positions: 8

Program ID# 1414111052

Graduate Hospital Program

Graduate Hospital

Program Director:

Thomas H Kreulen, MD
Graduate Hospital
Pepper Pavilion, Suite 101
Philadelphia PA 19146

Length: 2 Year(s); Total Positions: 9

Program ID# 1414111174

Hahnemann University Program

Hahnemann University Hospital

Program Director:

Gary S Mintz, MD
Eric L Michelson, MD
Hahnemann University Hospital
230 North Broad Street
Philadelphia PA 19102

Length: 2 Year(s); Total Positions: 15

Program ID# 1414121218

PENNSYLVANIA — cont'd

PHILADELPHIA — cont'd

Lankenau Hospital Program
Lankenau Hospital
Program Director:
James Burke, MD
Lankenau Hospital, Dept of Medicine
Lancaster and City Line Ave
Philadelphia PA 19151
Length: 2 Year(s); **Total Positions:** 10
Program ID# 1414111035

Medical College of Pennsylvania Program
Medical College of Pennsylvania and Hospital
Program Director:
Steven G Meister, MD
Medical College of Pennsylvania Hospital
Department of Cardiology
Philadelphia PA 19129
Length: 2 Year(s); **Total Positions:** 10
Program ID# 1414121145

Temple University Program
Temple University Hospital
Program Director:
Alfred A Bove, MD,
Howard Warner, MD
Temple University Hospital, Dept of Medicine
Cardiology Section
Phila PA 19140
Length: 2 Year(s); **Total Positions:** 0
Program ID# 1414121036

University of Pennsylvania Program *
Hospital of the University of Pennsylvania
Program Director:
Mark E Josephson, MD
Hospital of the University of Pennsylvania
3400 Spruce St
Philadelphia PA 19104
Length: 2 Year(s); **Total Positions:** 21
Program ID# 1414121023

Presbyterian Medical Center of Philadelphia Program
Presbyterian Medical Center of Philadelphia
Program Director:
Bernard L Segal, MD
Steven J Nierenberg, MD
Presbyterian Medical Center
39th & Market Streets
Philadelphia PA 19104
Length: 2 Year(s); **Total Positions:** 13
Program ID# 1414111146

Thomas Jefferson University Program
Thomas Jefferson University Hospital
Program Director:
Arnold J Greenspon, MD
Thomas Jefferson University Hospital
111 S 11th St
Philadelphia PA 19107
Length: 2 Year(s); **Total Positions:** 11
Program ID# 1414121037

PITTSBURGH

Allegheny General Hospital Program
Allegheny General Hospital
Program Director:
Jerome E Granato, MD
Allegheny General Hospital
320 East North Ave
Pittsburgh PA 15212
Length: 2 Year(s); **Total Positions:** 12
Program ID# 1414111053

Hospitals of the University Health Center Of Pittsburgh Program A *
Presbyterian-University Hospital of Pittsburgh
Program Director:
James A Shaver, MD
7412 Presbyterian-University Hospital
De Soto At O'hara St
Pittsburgh PA 15213
Length: 2 Year(s); **Total Positions:** 13
Program ID# 1414121054

Hospitals of the University Health Center Of Pittsburgh Program B
Montefiore Hospital
Program Director:
Murray Varat, MD
Montefiore Hospital
3459 5th Avenue
Pittsburgh PA 15213
Length: 2 Year(s); **Total Positions:** 0
Program ID# 1414111116

Shadyside Hospital Program
Shadyside Hospital
Program Director:
Charles M Crispino, MD
Shadyside Hospital
5230 Centre Avenue
Pittsburgh PA 15232
Length: 2 Year(s); **Total Positions:** 5
Program ID# 1414122069

St Francis Medical Center Program
St Francis Medical Center
St Margaret Memorial Hospital
Program Director:
Andres R Ticzon, MD
St Francis Medical Center
45th St and Penn Ave
Pittsburgh PA 15201
Length: 2 Year(s); **Total Positions:** 5
Program ID# 1414111225

Western Pennsylvania Hospital Program
Western Pennsylvania Hospital
Program Director:
Barry L Alpert, MD
Frederick L Porkolab, M.D
Western Pennsylvania Hospital
Department of Medicine
Pittsburgh PA 15224
Length: 2 Year(s); **Total Positions:** 6
Program ID# 1414111083

PUERTO RICO

PONCE

Damas Hospital Program *
Damas Hospital
Hospital San Lucas
Program Director:
Felix Cortes, MD
Damas Hospital, Department of Medicine
Ponce By Pass
Ponce PR 00731
Length: 2 Year(s); **Total Positions:** 4
Program ID# 1414211117

SAN JUAN

San Juan Municipal Hospital Program *
San Juan Municipal Hospital
Program Director:
Ralph Conaway, MD
San Juan Municipal Hospital, Department of Medicine
P O Box 21405
Rio Piedras PR 00928
Length: 2 Year(s); **Total Positions:** 4
Program ID# 1414211118

University Hospital Program
University Hospital
Program Director:
Mario R Garcia-Palmieri, MD
University Hospital, Puerto Rico Medical Center
Box 5067
San Juan PR 00935
Length: 2 Year(s); **Total Positions:** 0
Program ID# 1414221148

Veterans Administration Medical and Regional Office Center Program
Veterans Affairs Medical and Regional Office Ctr (San Juan)
Program Director:
Edgardo Hernandez-Lopez, MD
Va Medical Center
One Veterans Plaza
San Juan PR 00927
Length: 2 Year(s); **Total Positions:** 6
Program ID# 1414231147

RHODE ISLAND

PROVIDENCE

Brown University Program C
Roger Williams General Hospital
Memorial Hospital of Rhode Island
Miriam Hospital
Veterans Affairs Medical Center (Providence)
Program Director:
Candace Miklozek McNulty, MD
Box G - Mh
Brown University
Providence RI 02912
Length: 2 Year(s); **Total Positions:** 0
Program ID# 1414331055

Brown University Program B
Rhode Island Hospital
Program Director:
David O Williams, MD
Rhode Island Hospital
593 Eddy St
Providence RI 02903
Length: 2 Year(s); **Total Positions:** 8
Program ID# 1414311149

SOUTH CAROLINA

CHARLESTON

Medical University of South Carolina Program
M U S C Medical Center
Program Director:
James F Spann, MD
Medical University of South Carolina
Cardiology Division
Charleston SC 29425
Length: 2 Year(s); **Total Positions:** 10
Program ID# 1414521129

COLUMBIA

Richland Memorial Hospital-University of South Carolina School of Medicine Program
Richland Memorial Hospital-Univ of South Carolina
Sch of Med
Wm Jennings Bryan Dorn Veterans Hospital
Program Director:
William P Nelson, MD
Department of Medicine
2 Richland Medical Park, Suite 502
Columbia SC 29203
Length: 2 Year(s); **Total Positions:** 4
Program ID# 1414521110

TENNESSEE

JOHNSON CITY

East Tennessee State University Program

Johnson City Medical Center Hospital
Veterans Affairs Medical Center (Mountain Home)

Program Director:

John E Douglas, MD
East Tennessee State University
Box 21-160 A
Johnson City TN 37614

Length: 2 Year(s); Total Positions: 4

Program ID# 1414721104

MEMPHIS

University of Tennessee Program A

Regional Medical Center At Memphis
Veterans Administration Medical Center (Memphis)

Program Director:

Jay M Sullivan, MD
University of Tennessee
Department of Medicine
Memphis TN 38163

Length: 2 Year(s); Total Positions: 9

Program ID# 1414721175

NASHVILLE

Vanderbilt University Program

Vanderbilt University Medical Center

Program Director:

Gottlieb C Friesinger, MD
Rose M Robertson, MD
Vanderbilt University School of Medicine
Division of Cardiology
Nashville TN 37232

Length: 2 Year(s); Total Positions: 16

Program ID# 1414731018

TEXAS

DALLAS

Baylor University Medical Center Program

Baylor University Medical Center

Program Director:

Michael Donsky, MD
Baylor University Medical Center
3500 Gaston Avenue
Dallas TX 75246

Length: 2 Year(s); Total Positions: 9

Program ID# 1414831176

University of Texas Southwestern Medical School

Program A

Dallas County Hospital District-Parkland Memorial
Hospital

Program Director:

Jere H Mitchell, MD
Brian G Firth, MD
University of Texas Southwestern Medical Center At
Dallas
5323 Harry Hines Blvd.
Dallas TX 75235

Length: 2 Year(s); Total Positions: 0

Program ID# 1414821119

GALVESTON

University of Texas Medical Branch Hospitals Program

University of Texas Medical Branch Hospitals

Program Director:

John M Wallace, MD
University of Texas Medical Branch
8th and Mechanic Sts
Galveston TX 77550

Length: 2 Year(s); Total Positions: 4

Program ID# 1414821070

HOUSTON

University of Texas At Houston Program *

Hermann Hospital

Program Director:

Richard A Goldstein, MD
Univ of Texas Medical School, Dept of Medicine
P O Box 20708
Houston TX 77025

Length: 2 Year(s); Total Positions: 9

Program ID# 1414831019

Baylor College of Medicine Program A

Baylor College of Medicine
Harris County Hospital District-Ben Taub General
Hospital
Veterans Administration Medical Center (Houston)

Program Director:

Robert Roberts, MD
Baylor College of Medicine
The Methodist Hospital
Houston TX 77030

Length: 3 Year(s); Total Positions: 43

Program ID# 1414821106

Baylor College of Medicine Program B *

Baylor College of Medicine
St Luke's Episcopal Hospital

Program Director:

Robert Hall, MD
St Luke's Episcopal Hospital, Dept of Cardiology
P O Box 20269
Houston TX 77225

Length: 3 Year(s); Total Positions: 18

Program ID# 1414821120

LUBBOCK

Texas Tech University Program A

Texas Tech University Health Sciences Center At
Lubbock
Lubbock General Hospital

Program Director:

James C Buell, MD
Vasu D Goli, MD
Texas Tech University Health Sciences Center At
Lubbock
Department of Medicine
Lubbock TX 79430

Length: 2 Year(s); Total Positions: 4

Program ID# 1414821121

SAN ANTONIO

Brooke Army Medical Center Program

Brooke Army Medical Center

Program Director:

Joe M Moody, Jr, MD
Brooke Army Medical Center
Fort Sam Houston
San Antonio TX 78234

Length: 2 Year(s); Total Positions: 12

Program ID# 1414812177

University of Texas At San Antonio Program

Medical Center Hospital (Of Bexar County Hosp Dist)
Audie L Murphy Memorial Veterans Hospital (San
Antonio)

Program Director:

Robert A O'Rourke, MD
University of Texas Health Science Center
Department of Medicine/Cardiology
San Antonio TX 78284

Length: 2 Year(s); Total Positions: 12

Program ID# 1414821084

Wilford Hall U S A F Medical Center Program *

Wilford Hall U S A F Medical Center

Program Director:

Leo J Spaccavento, MD
Wilford Hall U S A F Medical Center
Dept of Medicine
San Antonio TX 78236

Length: 2 Year(s); Total Positions: 10 (GY1: 4)

Program ID# 1414812071

TEMPLE

Texas A & M College of Medicine-Scott and White
Program

Scott and White Memorial Hosp-Texas A & M Univ Coll
of Med

Program Director:

Linley E Watson, MD
Texas A&M College of Medicine - Scott & White
Graduate Medical Education
Temple TX 76508

Length: 2 Year(s); Total Positions: 4

Program ID# 1414821020

UTAH

SALT LAKE CITY

University of Utah Program

University of Utah Medical Center
Veterans Affairs Medical Center (Salt Lake City)

Program Director:

Jay W Mason, MD
University of Utah Medical Center
Cardiology Division
Salt Lake City UT 84132

Length: 2 Year(s); Total Positions: 16

Program ID# 1414921199

VERMONT

BURLINGTON

Medical Center Hospital of Vermont Program *

Medical Center Hospital of Vermont

Program Director:

Arthur M Levy, MD
Cardiology Dept
Medical Center Hospital of Vermont
Burlington VT 05401

Length: 2 Year(s); Total Positions: 8

Program ID# 1415021200

VIRGINIA

CHARLOTTESVILLE

University of Virginia Program A

University of Virginia Hospitals

Program Director:

George A Beller, MD
David E Haines, MD
Box 158, Division of Cardiology
Uva Health Sciences Center
Charlottesville VA 22908

Length: 2 Year(s); Total Positions: 14

Program ID# 1415121021

RICHMOND

Virginia Commonwealth University M C V Program *

Medical College of Virginia Hospital
Hunter Holmes Mc Guire V A Medical Center
(Richmond)

Program Director:

Marc D Thames, MD
Medical College of Virginia, Dept of Medicine
Box 281, M C V Station
Richmond VA 23298

Length: 2 Year(s); Total Positions: 18

Program ID# 1415121022

SALEM

University of Virginia Program B

Veterans Administration Medical Center (Salem)

Program Director:

Douglas C Russell, MD
George Beller, MD
Cardiology Section
V A Medical Center
Salem VA 24153

Length: 2 Year(s); Total Positions: 0

Program ID# 1415131085

WASHINGTON

SEATTLE

University of Washington Program
University of Washington Medical Center
Program Director:
James L Ritchie, MD
Ward Kennedy, MD
University of Washington
Cardiology Division Rg-22
Seattle WA 98195
Length: 2 Year(s); **Total Positions:** 14
Program ID# 1415421105

WEST VIRGINIA

HUNTINGTON

Marshall University School of Medicine Program
Veterans Affairs Medical Center (Huntington)
St Mary's Hospital
Program Director:
Robert C Touchon, MD
Marshall University School of Medicine
Dept of Medicine
Huntington WV 25701
Length: 2 Year(s); **Total Positions:** 9
Program ID# 1415521038

MORGANTOWN

West Virginia University Program *
West Virginia University Hospitals
Program Director:
Abnash C Jain, MD
West Virginia University Hospitals
P O Box 6302
Morgantown WV 26506
Length: 2 Year(s); **Total Positions:** 3
Program ID# 1415511219

WISCONSIN

MADISON

University of Wisconsin Program A
University of Wisconsin Hospital and Clinics
Program Director:
Ford Ballantyne, 3rd, MD
Arthur J Liedtke, MD
University of Wisconsin Hospital and Clinics
600 Highland Avenue, H6/352
Madison WI 53792
Length: 2 Year(s); **Total Positions:** 10
Program ID# 1415621150

MILWAUKEE

University of Wisconsin Program C *
Sinai Samaritan Medical Center
Program Director:
Dianne L Zwicke, MD
Mount Sinai Medical Center
950 N 12th St
Milwaukee WI 53233
Length: 2 Year(s); **Total Positions:** 9
Program ID# 1415621072

Medical College of Wisconsin Program
Milwaukee County Medical Complex

Program Director:
Peter D Chapman, MD
Medical College of Wisconsin
8700 W Wisconsin Ave
Milwaukee WI 53226
Length: 2 Year(s); **Total Positions:** 12
Program ID# 1415631056

UNITED STATES AIR FORCE

TEXAS

SAN ANTONIO

Wilford Hall U S A F Medical Center Program *
Wilford Hall U S A F Medical Center
Program Director:
Leo J Spaccavento, MD
Wilford Hall U S A F Medical Center
Dept of Medicine
San Antonio TX 78236
Length: 2 Year(s); **Total Positions:** 10 (GY1: 4)
Program ID# 1414812071

UNITED STATES ARMY

CALIFORNIA

SAN FRANCISCO

Letterman Army Medical Center Program *
Letterman Army Medical Center
Program Director:
Col Joseph A Paris, MD
Letterman Army Medical Center
Presidio of San Francisco
San Francisco CA 94129
Length: 2 Year(s); **Total Positions:** 7
Program ID# 1410522043

COLORADO

AURORA

Fitzsimons Army Medical Center Program
Fitzsimons Army Medical Center
Program Director:
Richard C Davis, Jr, M D, PHD
Fitzsimons Army Medical Center
Cardiovascular Disease Section
Aurora CO 80045
Length: 2 Year(s); **Total Positions:** 4
Program ID# 1410712088

D. C.

WASHINGTON

Walter Reed Army Medical Center Program *
Walter Reed Army Medical Center
Program Director:
Dale C Wortham, MD
Walter Reed Army Medical Center
Cardiovascular Disease Service
Washington DC 20307
Length: 2 Year(s); **Total Positions:** 9
Program ID# 1411011159

TEXAS

SAN ANTONIO

Brooke Army Medical Center Program
Brooke Army Medical Center
Program Director:
Joe M Moody, Jr, MD
Brooke Army Medical Center
Fort Sam Houston
San Antonio TX 78234
Length: 2 Year(s); **Total Positions:** 12
Program ID# 1414812177

UNITED STATES NAVY

CALIFORNIA

SAN DIEGO

Naval Hospital (San Diego) Program *
Naval Hospital (San Diego)
Program Director:
Capt John L Carlisle, MD
Naval Hospital
Dept of Medicine
San Diego CA 92134
Length: 2 Year(s); **Total Positions:** 9
Program ID# 1410512161

MARYLAND

BETHESDA

National Naval Medical Center (Bethesda) Program
National Naval Medical Center (Bethesda)
Program Director:
Bruce K Lloyd, MD
National Naval Medical Center
Dept of Medicine
Bethesda MD 20814
Length: 2 Year(s); **Total Positions:** 4
Program ID# 1412311186

VETERANS ADMINISTRATION

CALIFORNIA

LOS ANGELES

West Los Angeles Veterans Affairs Medical Center
(Wadsworth Division) Program
Veterans Affairs Medical Center (West Los Angeles)
Program Director:
Bramah N Singh, M D, CHI
West Los Angeles V A Medical Center (Wadsworth Div)
Department of Cardiology (W 111 E)
Los Angeles CA 90073
Length: 2 Year(s); **Total Positions:** 6
Program ID# 1410531073

MARTINEZ

University of California (Davis) Program B
Veterans Affairs Medical Center (Martinez)
Program Director:
Robert C Marshall, MD
Veterans Administration Medical Center
150 Muir Rd
Martinez CA 94553
Length: 2 Year(s); **Total Positions:** 5
Program ID# 1410521087

ILLINOIS

NORTH CHICAGO

University of Health Sciences/Chicago Medical School
Program *
Veterans Administration Medical Center (North
Chicago)
Clement J Zablocki Veterans Administration Medical
Center
Mount Sinai Hospital Medical Center of Chicago
Program Director:
Max H Weil, MD
Chicago Medical School, Dept of Medicine
3333 Green Bay Rd
North Chicago IL 60064
Length: 2 Year(s); **Total Positions:** 6
Program ID# 1411621062

MASSACHUSETTS

BOSTON

Veterans Affairs Medical Center Program
Veterans Administration Medical Center (Boston)
Program Director:
William E Boden, MD
Veterans Affairs Medical Center
150 S. Huntington Ave.
Boston MA 02130
Length: 2 Year(s); **Total Positions:** 3
Program ID# 1412411094

BROCKTON

Brigham and Women's Hospital Program A-3 *
Brockton-West Roxbury V A Medical Center
Program Director:
G V R K Sharma, MD
Veterans Administration Medical Center, Dept of
Medicine
1400 V F W Parkway
West Roxbury MA 02132
Length: 2 Year(s); **Total Positions:** 7
Program ID# 1412421009

INTERNAL MEDICINE-CRITICAL CARE

ALABAMA

BIRMINGHAM

University of Alabama At Birmingham Program
University of Alabama Hospital
Veterans Affairs Medical Center (Birmingham)

Program Director:

Scott E Buchalter, MD
Dick D Briggs, Jr, MD
University of Alabama
215 Tinsley Harrison Tower
Birmingham AL 35294

Length: 1 Year(s); Total Positions: 3
Program ID# 1420121001

ARIZONA

TUCSON

University of Arizona Program
University Medical Center
Veterans Affairs Medical Center (Tucson)

Program Director:

Stuart F Quan, MD
University of Arizona Health Sciences Center
1501 N Campbell Ave
Tucson AZ 85724

Length: 1 Year(s); Total Positions: 2
Program ID# 1420321004

CALIFORNIA

IRVINE

University of California (Irvine) Program A
University of California (Irvine) College of Medicine

Program Director:

Mathew Brenner, MD
James H Williams, MD
University of California-Irvine Medical Center
101 City Drive South
Orange CA 92668

Length: 1 Year(s); Total Positions: 4
Program ID# 1420521008

LOS ANGELES

Cedars-Sinai Medical Center Program
Cedars-Sinai Medical Center

Program Director:

Laurence S Meldando, MD
Michael I Lewis, MD
Cedars-Sinai Medical Center
8700 Beverly Blvd
Los Angeles CA 90048

Length: 2 Year(s); Total Positions: 4
Program ID# 1420511005

U C L A Hospitals and Clinics Program

U C L A Medical Center

Program Director:

Paul E Bellamy, MD
U C L A Dept of Medicine
37-131 Chs
Los Angeles CA 90024

Length: 1 Year(s); Total Positions: 8
Program ID# 1420511007

SACRAMENTO

University of California (Davis) Program A
Univ of California (Davis) Medical Center (Sacramento)

Program Director:

T E Albertson, MD
Uc Davis Medical Center
2315 Stockton Blvd
Sacramento CA 95817

Length: 2 Year(s); Total Positions: 4
Program ID# 1420521009

SAN FRANCISCO

University of California (San Francisco) Program B
Moffitt Hospital-University of California
San Francisco General Hospital Medical Center

Program Director:

Michael A Matthey, MD
John M Luce, MD
University of California At San Francisco
Dept of Medicine
San Francisco CA 94143

Length: 2 Year(s); Total Positions: 4
Program ID# 1420521011

STANFORD

Stanford University Medical Center Program
Stanford University Hospital

Program Director:

Thomas A Raffin, MD
Stanford University Medical Center
300 Pasteur Drive
Stanford CA 94305

Length: 2 Year(s); Total Positions: 6
Program ID# 1420521013

TORRANCE

Los Angeles County-Harbor-U C L A Medical Center
Program

Los Angeles County-Harbor-U C L A Medical Center

Program Director:

Darryl Y Sue, MD
Harbor - U C L A Medical Center
Box 20
Torrance CA 90509

Length: 1 Year(s); Total Positions: 5
Program ID# 1420511014

CONNECTICUT

HARTFORD

University of Connecticut Program A
St Francis Hospital and Medical Center
Hartford Hospital

Program Director:

Daniel McNally, MD
University of Connecticut Health Center
Farmington CT 06032

Length: 1 Year(s); Total Positions: 2
Program ID# 1420831015

FLORIDA

GAINESVILLE

University of Florida Program
Shands Hospital At the University of Florida

Program Director:

Eloise M Harman, MD
University of Florida
Box J-225
Gainesville FL 32610

Length: 1 Year(s); Total Positions: 2
Program ID# 1421121018

MIAMI

University of Miami-Jackson Memorial Medical Center
Program

Veterans Affairs Medical Center (Miami)
University of Miami-Jackson Memorial Medical Center

Program Director:

Charles L Sprung, MD
Veterans Administration Medical Center
1201 N W 16th St
Miami FL 33125

Length: 2 Year(s); Total Positions: 4
Program ID# 1421121020

ILLINOIS

CHICAGO

Northwestern University Medical School Program
Northwestern Memorial Hospital
Veterans Administration Lakeside Medical Center

Program Director:

Richard Davison, MD
Northwestern Memorial Hospital
251 E Chicago
Chicago IL 60611

Length: 1 Year(s); Total Positions: 3
Program ID# 1421621025

Rush-Presbyterian-St Luke's Medical Center Program

Rush-Presbyterian-St Luke's Medical Center

Program Director:

Joseph E Parrillo, MD
Rush-Presbyterian-St Luke's Medical Center
1753 W Congress Prkwy
Chicago IL 60612

Length: 2 Year(s); Total Positions: 8
Program ID# 1421611027

University of Chicago Hospitals Program

University of Chicago Hospitals

Program Director:

Gregory A Schmidt, MD
The University of Chicago
Dept of Medicine
Chicago IL 60637

Length: 2 Year(s); Total Positions: 8
Program ID# 1421611024

KANSAS

KANSAS CITY

University of Kansas Medical Center Program
University of Kansas Medical Center

Program Director:

Gerald R Kerby, MD
University of Kansas Medical Center
39th and Rainbow Blvd
Kansas City KS 66103

Length: 1 Year(s); Total Positions: 2
Program ID# 1421921030

LOUISIANA

NEW ORLEANS

Louisiana State University Program A
Charity Hospital of Louisiana At New Orleans

Program Director:

Warren R Summer, MD
Louisiana State University Medical Center
Dept of Medicine
New Orleans LA 70112

Length: 1 Year(s); Total Positions: 2
Program ID# 1422121031

SHREVEPORT

Louisiana State University Medical Center (Shreveport)
Program

Louisiana State University Hospital
Veterans Administration Medical Center (Shreveport)

Program Director:

Steven A Conrad, MD
Louisiana State University Medical Center
Dept of Medicine
Shreveport LA 71130

Length: 2 Year(s); Total Positions: 3
Program ID# 1422121032

MARYLAND

BALTIMORE

Harbor Hospital Center Program
 Harbor Hospital Center
 Maryland Institute for Emergency Medical Services
 Systems
 University of Maryland Medical System
Program Director:
 John Britten, MD
 Medical Institute for Emergency Medical Services
 Systems
 22 S Greene St
 Baltimore MD 21201
Length: 2 Year(s); **Total Positions:** 2
Program ID# 1422331098

Johns Hopkins University Program
 Johns Hopkins Hospital
Program Director:
 J T Sylvester, MD
 Roy G Brower, MD
 Johns Hopkins Hospital
 600 N Wolfe St
 Baltimore MD 21205
Length: 1 Year(s); **Total Positions:** 3
Program ID# 1422311037

University of Maryland Program
 University of Maryland Medical System
Program Director:
 Lewis J Rubin, MD
 Henry J Silverman, MD
 University of Maryland Hospital
 10 S Pine St
 Baltimore MD 21201
Length: 2 Year(s); **Total Positions:** 4
Program ID# 1422321038

MASSACHUSETTS

BOSTON

Massachusetts General Hospital Program
 Massachusetts General Hospital
Program Director:
 Boyd T Thompson, MD
 Massachusetts General Hospital
 Fruit St
 Boston MA 02114
Length: 1 Year(s); **Total Positions:** 4
Program ID# 1422411034

WORCESTER

University of Massachusetts Medical Center Program
 University of Massachusetts Hospital
Program Director:
 Frederick J Curley, MD
 University of Massachusetts Medical Center
 55 Lake Ave, North
 Worcester MA 01655
Length: 2 Year(s); **Total Positions:** 3
Program ID# 1422421035

MICHIGAN

ANN ARBOR

University of Michigan Medical Center Program
 University of Michigan Hospitals
 Veterans Administration Medical Center (Ann Arbor)
Program Director:
 Galen B Toews, MD
 Melvin L Morganroth, MD
 University of Michigan Medical Center
 3916 Taubman Health Center
 Ann Arbor MI 48109
Length: 1 Year(s); **Total Positions:** 4
Program ID# 1422521042

DETROIT

Henry Ford Hospital Program
 Henry Ford Hospital
Program Director:
 John Popovich, Jr, MD
 Henry Ford Hospital
 2799 W Grand Blvd
 Detroit MI 48202
Length: 2 Year(s); **Total Positions:** 4
Program ID# 1422511045

MISSOURI

COLUMBIA

University of Missouri-Columbia Program
 University of Missouri-Columbia Hospital and Clinics
Program Director:
 Sheldon R Braun, MD
 University of Missouri - Columbia
 One Hospital Dr, Ma 419 Hsc
 Columbia MO 65212
Length: 1 Year(s); **Total Positions:** 2
Program ID# 1422821047

ST LOUIS

Barnes Hospital Group Program
 Barnes Hospital
 Jewish Hospital of St Louis At Washington Univ Med
 Ctr
Program Director:
 Daniel P Schuster, MD
 Washington University School of Medicine
 660 S Euclid Ave
 St Louis MO 63110
Length: 1 Year(s); **Total Positions:** 5
Program ID# 1422821046

St Louis University Group of Hospitals Program

St Louis University Hospital
 St John's Mercy Medical Center
Program Director:
 Christopher Veremakio, MD
 St John's Mercy Medical Center
 621 S New Ballas Rd
 St Louis MO 63141
Length: 2 Year(s); **Total Positions:** 10
Program ID# 1422821048

NEW JERSEY

CAMDEN

**U M D N J-Robert Wood Johnson Medical School
 Program C***
 Cooper Hospital-University Medical Center
Program Director:
 Carolyn Bekes, MD
 Cooper Hospital/University Medical Center
 Three Cooper Plz
 Camden NJ 08103
Length: 2 Year(s); **Total Positions:** 5
Program ID# 1423321051

NEW BRUNSWICK

**U M D N J-Robert Wood Johnson Medical School
 Program A***
 Robert Wood Johnson University Hospital
 Medical Center At Princeton
Program Director:
 Philip K Schiffman, MD
 U M D N J - Robert Wood Johnson Medical School
 One Robert Wood Johnson Pl
 New Brunswick NJ 08903
Length: 1 Year(s); **Total Positions:** 1
Program ID# 1423321052

NEWARK

**Seton Hall University School of Graduate Medical
 Education Program B***
 St Michael's Medical Center
 Elizabeth General Medical Center
Program Director:
 Marc Adelman, MD
 St Michael's Medical Center
 306 Martin Luther King Blvd
 Newark NJ 07102
Length: 2 Year(s); **Total Positions:** 2
Program ID# 1423311050

NEW YORK

BRONX

**Albert Einstein College of Medicine (West Campus)
 Program***
 Montefiore Medical Center-Henry and Lucy Moses
 Hosp Division
Program Director:
 Vladimir Kvetan, MD
 Montefiore Medical Center
 111 E 210th St
 Bronx NY 10467
Length: 2 Year(s); **Total Positions:** 6
Program ID# 1423521067

BROOKLYN

Maimonides Medical Center Program*
 Maimonides Medical Center
Program Director:
 Sidney Tessler, MD
 Maimonides Medical Center
 4802 Tenth Ave
 Brooklyn NY 11219
Length: 1 Year(s); **Total Positions:** 4
Program ID# 1423511056

S U N Y Health Science Center At Brooklyn Program*

University Hospital-S U N Y Health Science Ctr At
 Brooklyn
Program Director:
 Stephan L Kamholz, MD
 S U N Y Health Science Center
 450 Clarkson Ave
 Brooklyn NY 11203
Length: 1 Year(s); **Total Positions:** 3
Program ID# 1423521065

MANHASSET

The Cornell Hospitals Program B*
 North Shore University Hospital
Program Director:
 Peter M Reiser, MD
 North Shore University Hospital
 Dept of Medicine
 Manhasset NY 11030
Length: 2 Year(s); **Total Positions:** 2
Program ID# 1423521062

NEW HYDE PARK

**Albert Einstein College of Medicine At Long Island
 Jewish Medical Center Program***
 Long Island Jewish Medical Center
 Queens Hospital Center
Program Director:
 Leonard J Rossoff
 Long Island Jewish Medical Center
 270-05 76th Ave
 New Hyde Park NY 11042
Length: 1 Year(s); **Total Positions:** 2
Program ID# 1423521057

NEW YORK — cont'd

NEW YORK

New York University Medical Center Program A *

Bellevue Hospital Center
Veterans Affairs Medical Center (Manhattan)

Program Director:

Martin E Doerfler, MD
New York University Medical Center
550 First Ave
New York NY 10016

Length: 1 Year(s); **Total Positions:** 4

Program ID# 1423521097

St Luke's-Roosevelt Hospital Center Program B *

St Luke's-Roosevelt Hospital Center-St Luke's
Division

Program Director:

C Redington Barrett, Jr, MD
St Luke's - Roosevelt Hospital Center
St Luke's Division
New York NY 10025

Length: 2 Year(s); **Total Positions:** 4

Program ID# 1423521059

St Vincent's Hospital and Medical Center Of New York Program *

St Vincent's Hospital and Medical Center of New York

Program Director:

Dennis M Greenbaum, MD
St Vincent's Hospital and Medical Center of New York
153 West 11th St
New York NY 10011

Length: 2 Year(s); **Total Positions:** 4

Program ID# 1423511058

The Cornell Hospitals Program A-1 *

New York Hospital

Program Director:

Edward Crandall, MD,
Cornell University Medical College
1300 York Ave
New York NY 10021

Length: 1 Year(s); **Total Positions:** 3

Program ID# 1423521063

NORTH CAROLINA

DURHAM

Duke University Program *

Duke University Medical Center

Program Director:

William J Fulkerson, MD
Duke University Medical Center
Box 3121
Durham NC 27710

Length: 1 Year(s); **Total Positions:** 4

Program ID# 1423621068

WINSTON-SALEM

Bowman Gray School of Medicine Program *

North Carolina Baptist Hospital

Program Director:

David L Bowton, MD
Bowman Gray School of Medicine
300 S Hawthorne Rd
Winston-Salem NC 27103

Length: 2 Year(s); **Total Positions:** 2

Program ID# 1423621069

OHIO

CLEVELAND

Case Western Reserve University Program A *

University Hospitals of Cleveland

Program Director:

Charles J Fisher, Jr, MD
University Hospitals
2074 Abington Rd
Cleveland OH 44106

Length: 2 Year(s); **Total Positions:** 6

Program ID# 1423821072

Cleveland Clinic Foundation Program *

Cleveland Clinic Foundation

Program Director:

Herbert P Wiedemann, MD
Cleveland Clinic Foundation
9500 Euclid Ave
Cleveland OH 44195

Length: 1 Year(s); **Total Positions:** 3

Program ID# 1423812071

COLUMBUS

Ohio State University Program *

Ohio State University Hospital

Program Director:

Paul M Dorinsky, MD
Ohio State University
Dept of Int Med, N325 Means Hall
Columbus OH 43210

Length: 2 Year(s); **Total Positions:** 6

Program ID# 1423811074

PENNSYLVANIA

PHILADELPHIA

Hahnemann University Program *

Hahnemann University Hospital

Program Director:

Harold L Paz, MD
Edward S Schilman, MD
Hahnemann University
Broad & Vine Sts
Philadelphia PA 19102

Length: 1 Year(s); **Total Positions:** 2

Program ID# 1424121076

Temple University Program *

Temple University Hospital
Albert Einstein Medical Center-Northern Division

Program Director:

Steven G Kelsen, MD
Temple University School of Medicine
Broad and Tioga Sts
Philadelphia PA 19140

Length: 2 Year(s); **Total Positions:** 6

Program ID# 1424121080

Thomas Jefferson University Program *

Thomas Jefferson University Hospital
Jefferson Park Hospital

Program Director:

James E Fish, MD
Jonathan E Gottlieb, MD
Jefferson Medical School
1025 Walnut St
Philadelphia PA 19107

Length: 1 Year(s); **Total Positions:** 3

Program ID# 1424121096

University of Pennsylvania Program *

Hospital of the University of Pennsylvania
Veterans Administration Medical Center (Philadelphia)

Program Director:

John H Flaschen, MD
Hospital of the University of Pennsylvania
3600 Spruce St
Philadelphia PA 19104

Length: 1 Year(s); **Total Positions:** 4

Program ID# 1424121078

PITTSBURGH

Hospitals of the University Health Center Of Pittsburgh**Program A-2 ***

Presbyterian-University Hospital of Pittsburgh
Veterans Administration Medical Center (Pittsburgh)

Program Director:

Jan Smith, MD,
University of Pittsburgh
De Soto and O'hara Streets
Pittsburgh PA 15213

Length: 2 Year(s); **Total Positions:** 20

Program ID# 1424121114

RHODE ISLAND

PROVIDENCE

Brown University Program B *

Rhode Island Hospital

Program Director:

Sidney S Braman, MD
Rhode Island Hospital
593 Eddy St
Providence RI 02903

Length: 1 Year(s); **Total Positions:** 2

Program ID# 1424311082

Brown University Program A *

Miriam Hospital

Rhode Island Hospital

Program Director:

William Haye, MD
Miriam Hospital
164 Summit Ave
Providence RI 02906

Length: 2 Year(s); **Total Positions:** 3

Program ID# 1424311083

SOUTH CAROLINA

CHARLESTON

Medical University of South Carolina Program *

M U S C Medical Center

Charleston Memorial Hospital

Veterans Administration Medical Center (Charleston)

Program Director:

Steven A Sahn, MD
Medical University of South Carolina
171 Ashley Ave
Charleston SC 29425

Length: 1 Year(s); **Total Positions:** 2

Program ID# 1424521084

TENNESSEE

NASHVILLE

Vanderbilt University Program *

Vanderbilt University Medical Center

Veterans Affairs Medical Center (Nashville)

Program Director:

Gordon R. Bernard, MD
Vanderbilt University
B-1317 Medical Center, North
Nashville TN 37232

Length: 1 Year(s); **Total Positions:** 4

Program ID# 1424731086

TEXAS

HOUSTON

Baylor College of Medicine Program *

Methodist Hospital

Program Director:

Robert W Taylor, MD
Baylor College of Medicine - Methodist Hospital
6560 Fannin
Houston TX 77030

Length: 2 Year(s); **Total Positions:** 8

Program ID# 1424821091

University of Texas At Houston Program *

Hermann Hospital

University of Texas M D Anderson Center

Program Director:

David R Dantzker, MD
University of Texas Health Science Center
6431 Fannin
Houston TX 77030

Length: 1 Year(s); **Total Positions:** 3

Program ID# 1424831089

TEXAS — cont'd

SAN ANTONIO

Brooke Army Medical Center Program *
Brooke Army Medical Center

Program Director:

LtC James M Lamiell, MD
Brooke Army Medical Center
Fort Sam Houston TX 78234

Length: 2 Year(s); Total Positions: 3

Program ID# 1424812087

University of Texas At San Antonio Program *

Medical Center Hospital (Of Bexar County Hosp Dist)
Audie L Murphy Memorial Veterans Hospital (San Antonio)

Program Director:

Charles L Murphy, MD
University of Texas Health Science Center At San Antonio
7703 Floyd Curl Dr
San Antonio TX 78284

Length: 2 Year(s); Total Positions: 3

Program ID# 1424821090

UTAH

SALT LAKE CITY

University of Utah Program *

University of Utah Medical Center
L D S Hospital

Program Director:

James F Orme, Jr, MD
L D S Hospital
Eighth Ave and C St
Salt Lake City UT 84143

Length: 1 Year(s); Total Positions: 4

Program ID# 1424921092

VIRGINIA

RICHMOND

Virginia Commonwealth University M C V Program *
Medical College of Virginia Hospital
Hunter Holmes Mc Guire V A Medical Center
(Richmond)

Program Director:

Frederick L Glauser, MD
Medical College of Virginia
1200 E Broad St
Richmond VA 23298

Length: 1 Year(s); Total Positions: 3

Program ID# 1425121093

WASHINGTON

SEATTLE

University of Washington Program *

University of Washington Medical Center

Program Director:

Leonard D Hudson, MD
Harborview Medical Center
325 Ninth Ave
Seattle WA 98104

Length: 2 Year(s); Total Positions: 4

Program ID# 1425421094

UNITED STATES ARMY

TEXAS

SAN ANTONIO

Brooke Army Medical Center Program *

Brooke Army Medical Center

Program Director:

LtC James M Lamiell, MD
Brooke Army Medical Center
Fort Sam Houston TX 78234

Length: 2 Year(s); Total Positions: 3

Program ID# 1424812087

VETERANS ADMINISTRATION

FLORIDA

MIAMI

University of Miami-Jackson Memorial Medical Center Program *

Veterans Affairs Medical Center (Miami)
University of Miami-Jackson Memorial Medical Center

Program Director:

Charles L Sprung, MD
Veterans Administration Medical Center
1201 N W 16th St
Miami FL 33125

Length: 2 Year(s); Total Positions: 4

Program ID# 1421121020

ACCREDITED PROGRAMS IN INTERNAL MEDICINE-ENDOCRINOLOGY & METABOLISM

INTERNAL MEDICINE-ENDOCRINOLOGY & METABOLISM

ALABAMA

BIRMINGHAM

University of Alabama Medical Center Program *
University of Alabama Hospital

Program Director:

Rex S Clements, Jr, MD
University of Alabama Hospitals
619 S. 19th St.
Birmingham AL 35233

Length: 2 Year(s); Total Positions: 0

Program ID# 1430121103

ARIZONA

TUCSON

University of Arizona Program
University Medical Center

Program Director:

David G Johnson, MD
Univ of Arizona, Dept of Internal Medicine
1501 N Campbell Ave
Tucson AZ 85724

Length: 2 Year(s); Total Positions: 1

Program ID# 1430321090

ARKANSAS

LITTLE ROCK

University of Arkansas for Medical Sciences Program *
University Hospital of Arkansas

Program Director:

Robert W Harrison, III, MD
University of Arkansas for Medical Sciences
4301 West Markham
Little Rock AR 72205

Length: 2 Year(s); Total Positions: 2

Program ID# 1430421104

CALIFORNIA

LA JOLLA

Scripps Clinic and Research Foundation Program
Scripps Clinic and Research Foundation

Program Director:

George E Dailey, III, MD
Scripps Clinic and Research Foundation
Division of Diabetes/Endocrinology
La Jolla CA 92037

Length: 2 Year(s); Total Positions: 1

Program ID# 1430521057

LOS ANGELES

Cedars-Sinai Medical Center Program
Cedars-Sinai Medical Center

Program Director:

Shlomo Melmed, MD
Cedars-Sinai Medical Center
8700 Beverly Blvd
Los Angeles CA 90048

Length: 2 Year(s); Total Positions: 6

Program ID# 1430511092

U C L A Hospital and Clinics, Center for The Health Sciences Program *

U C L A Medical Center

Program Director:

Andre J Van Herle, MD
U C L A School of Medicine
Center for the Health Sciences
Los Angeles CA 90024

Length: 2 Year(s); Total Positions: 3

Program ID# 1430511105

CALIFORNIA — cont'd

LOS ANGELES (SEPULVEDA)

U C L A San Fernando Valley Program
Veterans Affairs Medical Center (Sepulveda)
Los Angeles County-Olive View Medical Center

Program Director:

Michael L Tuck, MD
Veterans Administration Medical Center
16111 Plummer Street
Sepulveda CA 91343

Length: 2 Year(s); Total Positions: 0
Program ID# 1430521106

LOS ANGELES

University of Southern California Program *
Los Angeles County-U S C Medical Center

Program Director:

Richard Horton, MD
University of Southern California Medical Center
1200 N State St
Los Angeles CA 90033

Length: 2 Year(s); Total Positions: 6
Program ID# 1430521041

West Los Angeles Veterans Affairs Medical Center
(Wadsworth Division) Program

Veterans Affairs Medical Center (West Los Angeles)

Program Director:

Jerome M Hershman, MD
West Los Angeles V A Medical Center (Wadsworth
Division)
Wilshire and Sawtelle Blvds
Los Angeles CA 90073

Length: 2 Year(s); Total Positions: 4
Program ID# 1430531049

MARTINEZ

University of California (Davis) Program B
Veterans Affairs Medical Center (Martinez)

Program Director:

Robert H Noth, MD
Veterans Administration Medical Center
150 Muir Road
Martinez CA 94553

Length: 2 Year(s); Total Positions: 2
Program ID# 1430521058

ORANGE

University of California (Irvine) Program A *
University of California Irvine Medical Center
Veterans Affairs Medical Center (Long Beach)

Program Director:

Alan N Elias, MD
Univ of California Irvine Med Ctr, Dept of Internal
Medicine
101 City Dr, S
Orange CA 92668

Length: 2 Year(s); Total Positions: 1
Program ID# 1430521122

SACRAMENTO

University of California (Davis) Program
Univ of California (Davis) Medical Center (Sacramento)

Program Director:

Robert Walter, Jr, MD
University of California (Davis) Medical Center
4301 X Street
Sacramento CA 95817

Length: 2 Year(s); Total Positions: 2
Program ID# 1430521078

SAN DIEGO

University of California (San Diego) Program
U C S D Medical Center
Veterans Affairs Medical Center (San Diego)

Program Director:

Melvin J Prince, MD
U C S D Medical Center, Dept of Medicine H-811-A
225 Dickinson Street
San Diego CA 92103

Length: 2 Year(s); Total Positions: 6
Program ID# 1430521139

SAN FRANCISCO

University of California (San Francisco) Program B *
Medical Center At the Univ of California San Francisco

Program Director:

Claude D Arnaud, MD
V A Medical Center (111-N), Univ of California Service
4150 Clement St
San Francisco CA 94121

Length: 2 Year(s); Total Positions: 9
Program ID# 1430521124

STANFORD

Stanford University Program *
Stanford University Hospital

Program Director:

David Feldman, MD
Stanford University Hospital, Dept of Medicine
300 Pastuer Dr
Stanford CA 94305

Length: 2 Year(s); Total Positions: 7
Program ID# 1430521022

TORRANCE

Los Angeles County-Harbor-U C L A Medical Center
Program

Los Angeles County-Harbor-U C L A Medical Center

Program Director:

Ronald S Swerdloff, MD
Jo Anne Brasel, MD
Harbor-Ucla Medical Center
1000 W. Carson Street
Torrance CA 90509

Length: 2 Year(s); Total Positions: 3
Program ID# 1430511140

COLORADO

AURORA

Fitzsimons Army Medical Center Program
Fitzsimons Army Medical Center

Program Director:

Col Gerald S Kidd, MD
Fitzsimons Army Medical Center
Endocrine Service, Dept of Medicine
Aurora CO 80045

Length: 2 Year(s); Total Positions: 2
Program ID# 1430712059

DENVER

University of Colorado Program
University of Colorado Health Sciences Center
Denver General Hospital
Veterans Affairs Medical Center (Denver)

Program Director:

E Chester Ridgway, MD
Univ of Colorado Health Sciences Center, Dept of
Medicine
4200 E Ninth Ave, Box B151
Denver CO 80262

Length: 2 Year(s); Total Positions: 10
Program ID# 1430721050

CONNECTICUT

FARMINGTON

University of Connecticut Program A

John Dempsey Hospital Univ of Connecticut Health
Center

Program Director:

Lawrence G Raisz, MD
Carl D Malchoff, M.D
University of Connecticut Health Center
Department of Medicine
Farmington CT 06032

Length: 2 Year(s); Total Positions: 5
Program ID# 1430831001

NEW HAVEN

Yale University Program *

Yale-New Haven Hospital
Veterans Affairs Medical Center (West Haven)

Program Director:

Robert S Sherwin, MD
Yale University School of Medicine, Dept of Medicine
Box 3333, Fitkin I
New Haven CT 06504

Length: 2 Year(s); Total Positions: 6
Program ID# 1430821023

D. C.

WASHINGTON

George Washington University Program

George Washington University Hospital
Veterans Affairs Medical Center (Washington, D C)
Washington Hospital Center

Program Director:

Kenneth L Becker, MD
George Washington University Hospital, Dept of
Medicine
2150 Pennsylvania Ave, N W
Washington DC 20037

Length: 2 Year(s); Total Positions: 4
Program ID# 1431021093

Georgetown University Program *

Georgetown University Hospital

Program Director:

James Ramey, MD
Georgetown University Hospital, Dept of Medicine
3800 Reservoir Rd, N W
Washington DC 20007

Length: 2 Year(s); Total Positions: 2
Program ID# 1431021072

Howard University Program

Howard University Hospital
District of Columbia General Hospital

Program Director:

W Lester Henry, MD
Howard University Hospital
2041 Georgia Avenue, N W
Washington DC 20060

Length: 2 Year(s); Total Positions: 2
Program ID# 1431021107

Walter Reed Army Medical Center Program *

Walter Reed Army Medical Center

Program Director:

Leonard Wartofsky, MD
Walter Reed Army Medical Center
Washington DC 20307

Length: 2 Year(s); Total Positions: 5
Program ID# 1431011108

FLORIDA

GAINESVILLE

University of Florida Program
Shands Hospital At the University of Florida
Veterans Administration Medical Center (Gainesville)
Program Director:
Thomas J Merimee, MD
University of Florida Department of Medicine
Box J-226, Jhmhc
Gainesville FL 32610
Length: 2 Year(s); **Total Positions:** 1
Program ID# 1431121033

JACKSONVILLE

University of Florida Health Science Center/Jacksonville Program
University Hospital (U F H S C J)
Program Director:
Ronald Skowsky, MD
Univ of Florida Health Sciences Center/Jacksonville
655 W 8th St
Jacksonville FL 32209
Length: 2 Year(s); **Total Positions:** 2
Program ID# 1431121024

MIAMI

University of Miami-Jackson Memorial Medical Center Program *
University of Miami-Jackson Memorial Medical Center
Veterans Affairs Medical Center (Miami)
Program Director:
J Maxwell Mc Kenzie, MD
University of Miami School of Medicine, Dept of Medicine
P O Box 016960 (R-760)
Miami FL 33101
Length: 2 Year(s); **Total Positions:** 3
Program ID# 1431121141

TAMPA

University of South Florida Program
James A Haley Veterans Hospital
Program Director:
Robert V Farese, MD
Univ of South Florida College of Medicine
12901 N 30th St, Box 19
Tampa FL 33612
Length: 2 Year(s); **Total Positions:** 2
Program ID# 1431121034

GEORGIA

ATLANTA

Emory University Program *
Emory University Hospital
Grady Memorial Hospital
Veterans Administration Medical Center (Atlanta)
Program Director:
Lawrence S Phillips, MD
Emory University School of Medicine
69 Butler St, S E
Atlanta GA 30303
Length: 2 Year(s); **Total Positions:** 5
Program ID# 1431221109

AUGUSTA

Medical College of Georgia Program
Medical College of Georgia Hospital and Clinics
Veterans Administration Medical Center (Augusta)
Program Director:
Maximilian E Stachura, MD
Medical College of Georgia
Dept of Medicine
Augusta GA 30912
Length: 2 Year(s); **Total Positions:** 2
Program ID# 1431221002

ILLINOIS

CHICAGO

Cook County Hospital Program *
Cook County Hospital
Program Director:
C R Kannan, MD
Cook County Hospital
1825 W Harrison
Chicago IL 60612
Length: 2 Year(s); **Total Positions:** 2
Program ID# 1431612035

Northwestern University Medical School Program

Northwestern Memorial Hospital
Program Director:
Boyd E Metzger, MD
Gerhard P Baumann, MD
Northwestern University Medical School
303 East Chicago Avenue
Chicago IL 60611
Length: 2 Year(s); **Total Positions:** 4
Program ID# 1431621060

University of Illinois Program

University of Illinois Hospital
Veterans Affairs Westside Medical Center (Chicago)
Program Director:
Subhash C Kukreja, MD
University of Illinois Hospital
840 S Wood St - M/C 787
Chicago IL 60612
Length: 2 Year(s); **Total Positions:** 3
Program ID# 1431621110

Combined Michael Reese Hospital and Medical Center/University of Illinois Program

Michael Reese Hospital and Medical Center
University of Chicago Hospitals
Program Director:
James A Magner, MD
Michael Reese Hospital and Medical Center, Dept of Medicine
31st and Lake Shore Dr
Chicago IL 60616
Length: 2 Year(s); **Total Positions:** 10
Program ID# 1431621025

Rush-Presbyterian St Luke's Medical Center *

Rush-Presbyterian-St Luke's Medical Center
Program Director:
John K Bagdade, MD
Rush-Presbyterian-St. Luke's Medical Center
1653 W. Congress Parkway
Chicago IL 60612
Length: 2 Year(s); **Total Positions:** 0
Program ID# 1431611154

MAYWOOD

Loyola University Program A
Foster G Mc Gaw Hospital-Loyola Univ of Chicago
Edward Hines Jr Veterans Affairs Hospital
Program Director:
Marion H Brooks, MD
Ann M Lawrence, MD
Section of Endocrinology
2160 S First Ave
Mayfield IL 60153
Length: 2 Year(s); **Total Positions:** 4
Program ID# 1431621003

NORTH CHICAGO

University of Health Sciences/Chicago Medical School Program *
University of Health Sciences-Chicago Medical School
Mount Sinai Hospital Medical Center of Chicago
Program Director:
Sant P Singh, MD
Chicago Medical School, Dept of Medicine
3333 Green Bay Rd
North Chicago IL 60064
Length: 2 Year(s); **Total Positions:** 2
Program ID# 1431621042

INDIANA

INDIANAPOLIS

Indiana University Medical Center Program
Indiana University Hospitals
Program Director:
C Conrad Johnston, MD
Indiana University Medical Center, Dept of Medicine
545 Barnhill Dr, Emerson Hall 421
Indianapolis IN 46202
Length: 2 Year(s); **Total Positions:** 2
Program ID# 1431721125

IOWA

IOWA CITY

University of Iowa Hospitals and Clinics Program A
University of Iowa Hospitals and Clinics
Program Director:
Robert Bar, MD
University of Iowa Hospitals and Clinics
Dept of Internal Medicine
Iowa City IA 52242
Length: 2 Year(s); **Total Positions:** 5
Program ID# 1431821079

KANSAS

KANSAS CITY

University of Kansas Medical Center Program
University of Kansas Medical Center
Program Director:
R Neil Schimke, MD
Joseph L Kyner, MD
University of Kansas Medical Center, Dept. of Int. Medicine
Endocrinology/Metabolism Division
Kansas City KS 66103
Length: 2 Year(s); **Total Positions:** 2
Program ID# 1431921094

KENTUCKY

LEXINGTON

University of Kentucky Medical Center Program
University Hospital-Albert B Chandler Medical Center
Veterans Administration Medical Center (Lexington)
Program Director:
Gordon P Guthrie, Jr., MD, CHI
University Hospital-Albert B Chandler Medical Center
800 Rose St, Mn 520
Lexington KY 40536
Length: 2 Year(s); **Total Positions:** 0
Program ID# 1432021142

LOUISVILLE

University of Louisville Program
Humana Hospital-University of Louisville
Veterans Administration Medical Center (Louisville)
Program Director:
J Cyrus, MD
University of Louisville, Dept of Medicine
Division of Endocrinology
Louisville KY 40292
Length: 2 Year(s); **Total Positions:** 0
Program ID# 1432031073

LOUISIANA

NEW ORLEANS

Louisiana State University Program A *
Charity Hospital of Louisiana-L S U Division
Program Director:
Frank Svec, MD
L S U Medical Center
1542 Tulane Ave
New Orleans LA 70112
Length: 2 Year(s); **Total Positions:** 2
Program ID# 1432121051

LOUISIANA — cont'd

NEW ORLEANS — cont'd

Tulane University Program *
Charity Hospital of Louisiana-Tulane Division
Program Director:
Kathleen L. Rives, MD
Tulane Medical Center
1430 Tulane Ave
New Orleans LA 70112
Length: 2 Year(s); **Total Positions:** 2
Program ID# 1432121089

Alton Ochsner Medical Foundation Program
Alton Ochsner Medical Foundation
Program Director:
Lawrence Blonde, MD
Alton Ochsner Medical Foundation
1516 Jefferson Highway
New Orleans LA 70121
Length: 2 Year(s); **Total Positions:** 2
Program ID# 1432122118

SHREVEPORT

Louisiana State University (Shreveport) Program
Louisiana State University Hospital
Program Director:
Steven Levine, MD
Louisiana State University Medical Center, Dept of
Medicine
1541 Kings Highway
Shreveport LA 71130
Length: 2 Year(s); **Total Positions:** 3
Program ID# 1432121074

MAINE

PORTLAND

Maine Medical Center Program *
Maine Medical Center
Program Director:
S. Thomas Bigos, MD
Maine Medical Center
22 Bramhall St
Portland ME 04102
Length: 2 Year(s); **Total Positions:** 0
Program ID# 1432221155

MARYLAND

BALTIMORE

Johns Hopkins University Program
Johns Hopkins Hospital
Program Director:
Simeon Margolis, MD,
Paul W. Ladenson, MD
Johns Hopkins University School of Medicine
Department of Medicine
Baltimore MD 21205
Length: 2 Year(s); **Total Positions:** 8
Program ID# 1432311061

University of Maryland Program
University of Maryland Medical System
Program Director:
John F. Wilber, MD
University of Maryland Medical System
22 S. Greene Street
Baltimore MD 21201
Length: 2 Year(s); **Total Positions:** 5
Program ID# 1432321036

BETHESDA

National Naval Medical Center (Bethesda) Program *
National Naval Medical Center (Bethesda)
Program Director:
John T. O'Brian, MD
Naval Hospital
Dept of Medicine
Bethesda MD 20814
Length: 2 Year(s); **Total Positions:** 2
Program ID# 1432311126

MASSACHUSETTS

BOSTON

Beth Israel Hospital Program
Beth Israel Hospital
Program Director:
Lewis Landsberg, MD
Beth Israel Hospital, Dept of Medicine
330 Brookline Ave
Boston MA 02215
Length: 2 Year(s); **Total Positions:** 7
Program ID# 1432421004

Boston University Program *
Boston City Hospital
University Hospital
Program Director:
Endocrinology Program Director
Boston City Hospital
818 Harrison Avenue
Boston MA 02118
Length: 2 Year(s); **Total Positions:** 0
Program ID# 1432421127

Massachusetts General Hospital Program
Massachusetts General Hospital
Program Director:
Joseph Avruch, MD
Massachusetts General Hospital, Endocrine Division
Fruit St
Boston MA 02114
Length: 2 Year(s); **Total Positions:** 0
Program ID# 1432411052

New England Deaconess Hospital Program A
New England Deaconess Hospital
Program Director:
Gordon C. Weir, MD
John L. Leahy, MD
Joslin Diabetes Center
One Joslin Place
Boston MA 02215
Length: 2 Year(s); **Total Positions:** 8
Program ID# 1432421111

Brigham and Women's Hospital Program *
Brigham and Women's Hospital
Program Director:
Gordon H. Williams, MD
Brigham and Women's Hospital, Dept of Medicine
75 Francis St
Boston MA 02115
Length: 2 Year(s); **Total Positions:** 4
Program ID# 1432421005

New England Medical Center Hospitals Program *
New England Medical Center Hospitals
Program Director:
Seymour Reichlin, MD
New England Medical Center
171 Harrison Ave
Boston MA 02111
Length: 2 Year(s); **Total Positions:** 7
Program ID# 1432421006

BURLINGTON

New England Deaconess Hospital Program B
Lahey Clinic Foundation
Joslin Diabetes Center
Program Director:
Andre T. Guay, MD
Lahey Clinic Foundation
41 Mall Road
Burlington MA 01805
Length: 2 Year(s); **Total Positions:** 2
Program ID# 1432421119

SPRINGFIELD

Baystate Medical Center Program
Baystate Medical Center
Program Director:
Burritt L. Haag, MD
Baystate Medical Center
Dept. of Metabolic Endocrine
Springfield MA 01199
Length: 2 Year(s); **Total Positions:** 2
Program ID# 1432411062

WORCESTER

University of Massachusetts Medical Center Program
University of Massachusetts Hospital
Program Director:
Lewis E. Braverman, MD
Maurice Goodman, PhD
Univ of Massachusetts Medical Center
55 Lake Avenue North
Worcester MA 01655
Length: 2 Year(s); **Total Positions:** 4
Program ID# 1432421007

MICHIGAN

ANN ARBOR

University of Michigan Medical Center Program
University of Michigan Hospitals
Veterans Administration Medical Center (Ann Arbor)
Program Director:
John C. Marshall, MD
Roger J. Grekin, MD
University of Michigan Hospital
1500 E. Medical Center Drive
Ann Arbor MI 48109
Length: 2 Year(s); **Total Positions:** 3
Program ID# 1432521063

DETROIT

Henry Ford Hospital Program
Henry Ford Hospital
Program Director:
Raymond C. Mellinger, MD
Max W. Isgerhof, MD
2799 West Grand Blvd
Detroit MI 48202
Length: 2 Year(s); **Total Positions:** 4
Program ID# 1432511112

Wayne State University Program

Detroit Receiving Hospital and University Health
Center
Program Director:
James Sowers, MD
Endocrinology
University Health Center
Detroit MI 48201
Length: 2 Year(s); **Total Positions:** 6
Program ID# 1432521040

GRAND RAPIDS

Michigan State University Program
Grand Rapids Area Medical Education Center
Program Director:
David R. Rovner, MD
Ved V. Gossain, MD
B220 Life Sciences
Michigan State University
East Lansing MI 48824
Length: 2 Year(s); **Total Positions:** 1
Program ID# 1432521153

MINNESOTA

MINNEAPOLIS

University of Minnesota Program
University of Minnesota Hospital and Clinic
Program Director:
Jack H Oppenheimer, MD
Univ of Minnesota Hospital and Clinic, Dept of
Medicine
Harvard St At E River Rd
Minneapolis MN 55455
Length: 2 Year(s); **Total Positions:** 0
Program ID# 1432621096

ROCHESTER

Mayo Graduate School of Medicine Program *
Mayo Graduate School of Medicine-Mayo Clinic
Program Director:
Robert A Rizza, MD
Mayo Graduate School of Medicine
200 First St, S W
Rochester MN 55905
Length: 2 Year(s); **Total Positions:** 14
Program ID# 1432621043

MISSOURI

COLUMBIA

University of Missouri-Columbia Program
University of Missouri-Columbia Hospital and Clinics
Harry S Truman Memorial Veterans Hospital
Program Director:
David M Klachko, MD
University of Missouri Health Sciences Center
D111 Cosmopolitan Int Diabetes Ctr
Columbia MO 65212
Length: 2 Year(s); **Total Positions:** 2
Program ID# 1432821064

ST LOUIS

Washington University Program
Jewish Hospital of St Louis At Washington Univ Med
Ctr
Program Director:
Louis V Avioli, MD
Michael P Whyte, MD
Washington University Medical Center
Jewish Hospital of St. Louis
St. Louis MO 63110
Length: 2 Year(s); **Total Positions:** 5
Program ID# 1432821129

Barnes Hospital Group Program

Barnes Hospital
Program Director:
Philip E Cryer, MD
Barnes Hospital, Dept of Internal Medicine
One Barnes Hospital Plaza
St Louis MO 63110
Length: 2 Year(s); **Total Positions:** 0
Program ID# 1432821128

St Louis University Group of Hospitals Program

St Louis University Hospital
Program Director:
Stewart G Albert, MD
St Louis University School of Medicine
1402 S Grand Blvd
St Louis MO 63104
Length: 2 Year(s); **Total Positions:** 1
Program ID# 1432821080

NEW HAMPSHIRE

HANOVER

Dartmouth-Hitchcock Medical Center Program *
Dartmouth-Hitchcock Medical Center
Program Director:
Lee A Witters, MD
Dartmouth-Hitchcock Medical Center
Remsen 417
Hanover NH 03756
Length: 2 Year(s); **Total Positions:** 1
Program ID# 1433221120

NEW JERSEY

NEW BRUNSWICK

**U M D N J-Robert Wood Johnson Medical School
Program A**
Robert Wood Johnson University Hospital
Program Director:
A K Khachadurian, MD
U M D N J-Robert Wood Johnson Medical School
Dept of Medicine
New Brunswick NJ 08903
Length: 2 Year(s); **Total Positions:** 2
Program ID# 1433321026

NEWARK

St Michael's Medical Center Program
St Michael's Medical Center
Program Director:
Nicholas G Baranetsky, MD,
St Michael's Medical Center
268 King Blvd
Newark NJ 07102
Length: 2 Year(s); **Total Positions:** 1
Program ID# 1433311150

U M D N J-New Jersey Medical School Program *

U M D N J-University Hospital
Veterans Administration Medical Center (East Orange)
Program Director:
Carroll M Leëvy, MD
U M D N J-University Hospital
100 Bergen Street
Newark NJ 07103
Length: 2 Year(s); **Total Positions:** 4
Program ID# 1433321148

NEW MEXICO

ALBUQUERQUE

University of New Mexico Program *
University of New Mexico Hospital-B C M C
Veterans Administration Medical Center (Albuquerque)
Program Director:
R Philip Eaton, MD
University of New Mexico
School of Medicine
Albuquerque NM 87131
Length: 2 Year(s); **Total Positions:** 1
Program ID# 1433421113

NEW YORK

ALBANY

Albany Medical Center Program
Albany Medical Center Hospital
Program Director:
A David Goodman, MD
Albany Medical Center, Dept of Medicine
32 New Scotland Ave
Albany NY 12208
Length: 2 Year(s); **Total Positions:** 2
Program ID# 1433531027

BRONX

**Albert Einstein College of Medicine (West Campus)
Program**
Montefiore Medical Center-Henry and Lucy Moses
Hosp Division
North Central Bronx Hospital
Program Director:
Richard J O'Reilly, MD
Margaret W Hilgartner, M.D
The New York Hospital-Cornell University Medical
Center
525 E. 68th St.
New York NY 10021
Length: 2 Year(s); **Total Positions:** 18
Program ID# 1433521085

Albert Einstein College of Medicine (East Campus)
Program

Montefiore Med Ctr-Weiler Hosp of the Einstein Coll of
Med
Program Director:
Norman S Fleischer, M.D., PRO
Albert Einstein College of Medicine
1300 Morris Park Avenue
Bronx NY 10461
Length: 2 Year(s); **Total Positions:** 0
Program ID# 1433521097

New York Medical College Program C

Lincoln Medical and Mental Health Center
Program Director:
Gary M Pepper, MD
Lincoln Medical and Mental Health Center, Dept of
Medicine
234 East 149th Street
New York (Bronx) NY 10451
Length: 2 Year(s); **Total Positions:** 0
Program ID# 1433521076

BROOKLYN

Brookdale Hospital and Medical Center *

Brookdale Hospital Medical Center
Program Director:
Theodore W Avruskin, MD
Brookdale Hospital Medical Center
Linden Blvd At Brookdale Plaza
New York NY 11212
Length: 2 Year(s); **Total Positions:** 2
Program ID# 1433511144

Coney Island Hospital Program *

Coney Island Hospital
Program Director:
Mary F Wheeler, MD
Coney Island Hospital
2601 Ocean Pkwy
New York (Brooklyn) NY 11235
Length: 2 Year(s); **Total Positions:** 1
Program ID# 1433511138

Long Island College Hospital Program *

Long Island College Hospital
Program Director:
Edmund Giegerich, MD
Long Island College Hospital, Dept of Medicine
340 Henry St
New York (Brooklyn) NY 11201
Length: 2 Year(s); **Total Positions:** 1
Program ID# 1433511028

S U N Y Health Science Center At Brooklyn Program *

University Hospital-S U N Y Health Science Ctr At
Brooklyn
Program Director:
Harold E Lebovitz, MD
S U N Y Downstate Medical Center
450 Clarkson Ave, Box 1205
New York (Brooklyn) NY 11203
Length: 2 Year(s); **Total Positions:** 0
Program ID# 1433521010

Interfaith Medical Center Program

Interfaith Medical Center
Coney Island Hospital
Program Director:
Farida Khan, MD
Interfaith Medical Center
555 Prospect Place
Brooklyn NY 11238
Length: 2 Year(s); **Total Positions:** 2
Program ID# 1433521143

NEW YORK — cont'd

BUFFALO

State University of New York At Buffalo Graduate Medical-Dental Education Consortium Program
Erie County Medical Center
Veterans Administration Medical Center (Buffalo)
Program Director:
Paul J Davis, MD
Erie County Medical Center, Dept of Medicine
462 Grider St
Buffalo NY 14215
Length: 2 Year(s); **Total Positions:** 6
Program ID# 1433531008

EAST MEADOW

S U N Y Stony Brook Program B
Nassau County Medical Center
Program Director:
Edmund F Fallon, MD
Noah Kromholz, MD
Nassau County Medical Center
2201 Hempstead Turnpike
East Meadow NY 11554
Length: 2 Year(s); **Total Positions:** 2
Program ID# 1433521081

MINEOLA

Winthrop-University Hospital Program
Winthrop-University Hospital
Nassau County Medical Center
Queens Hospital Center
Program Director:
John F Aloia, MD
Mark Corapi, MD
222 Station Plaza North
Mineola NY 11501
Length: 2 Year(s); **Total Positions:** 0
Program ID# 1433511065

NEW HYDE PARK

Albert Einstein College of Medicine At Long Island Jewish Medical Center Program
Long Island Jewish Medical Center
Program Director:
Bruce Schneider, MD
Rachel Bitton, MD
Long Island Jewish Medical Ctr
New Hyde Park NY 11042
Length: 2 Year(s); **Total Positions:** 1
Program ID# 1433521114

NEW YORK

Beth Israel Medical Center Program *
Beth Israel Medical Center
Program Director:
Barnett Zumoff, MD
Beth Israel Medical Center
First Ave At 16th St
New York NY 10003
Length: 2 Year(s); **Total Positions:** 2
Program ID# 1433511009

New York University Medical Center Program A

Bellevue Hospital Center
Program Director:
Charles S Hollander, MD
New York Medical Center, Dept of Medicine
550 First Ave
New York NY 10016
Length: 2 Year(s); **Total Positions:** 4
Program ID# 1433521098

Mount Sinai School of Medicine Program A

Mount Sinai Hospital
Elmhurst Hospital Center-Mount Sinai Services
Veterans Administration Medical Center (Bronx)
Program Director:
J Lester Gabrielove, MD
Alex Stagnaro-Green, MD
Mount Sinai Hospital
One Gustave L. Levy Place
Ny NY 10029
Length: 2 Year(s); **Total Positions:** 8
Program ID# 1433531130

New York Hospital/Cornell Medical Center Program A

New York Hospital
Memorial Sloan-Kettering Cancer Center
Program Director:
Marvin Gershengorn, MD
Martin Sonenberg, MD
Memorial Hospital
1275 York Avenue
New York NY 10021
Length: 2 Year(s); **Total Positions:** 4
Program ID# 1433521136

New York Medical College Program B

Metropolitan Hospital Center
Program Director:
Jacob L Brenner, MD
Metropolitan Hospital Center
1901 First Ave
New York NY 10029
Length: 2 Year(s); **Total Positions:** 1
Program ID# 1433531044

Presbyterian Hospital In the City of New York Program

Presbyterian Hospital In the City of New York
Program Director:
John P Bilezikian, MD
Presbyterian Hospital In the City of New York
622 168th St
New York NY 10032
Length: 2 Year(s); **Total Positions:** 0
Program ID# 1433511053

St Luke's-Roosevelt Hospital Center Program B

St Luke's-Roosevelt Hospital Center-St Luke's Division
Program Director:
F. Xavier P Sunyer, MD
St Luke's Hospital
Amsterdam Ave and 114th St
New York NY 10025
Length: 2 Year(s); **Total Positions:** 2
Program ID# 1433521086

ROCHESTER

University of Rochester Program A *
Strong Memorial Hospital of the University of Rochester
Program Director:
Dean H Lockwood, MD
Strong Memorial Hospital
601 Elmwood Ave
Rochester NY 14642
Length: 2 Year(s); **Total Positions:** 4
Program ID# 1433511145

STONY BROOK

S U N Y At Stony Brook Program A
University Hospital-S U N Y At Stony Brook
Program Director:
Michael Berelowitz, MD
Health Science Center, Dept of Medicine
T-15, Room 060
Stony Brook NY 11794
Length: 2 Year(s); **Total Positions:** 4
Program ID# 1433521011

SYRACUSE

S U N Y Health Science Center At Syracuse Program
University Hospital of S U N Y Health Sci Ctr At Syracuse
Veterans Administration Medical Center (Syracuse)
Program Director:
David H P Streeten, Mb, D Phil
S U N Y Health Science Center At Syracuse
750 E Adams St
Syracuse NY 13210
Length: 2 Year(s); **Total Positions:** 2
Program ID# 1433521087

VALHALLA

New York Medical College Program A
Westchester County Medical Center (Valhalla)
Program Director:
A Louis Southren, MD
New York Medical College
Dept. of Medicine
Valhalla NY 10595.
Length: 2 Year(s); **Total Positions:** 0
Program ID# 1433511012

NORTH CAROLINA**CHAPEL HILL**

North Carolina Memorial Hospital Program
University of North Carolina Hospitals
Program Director:
Timothy K Gray, MD
Univ of North Carolina Sch of Med
Division of Endocrinology
Chapel Hill NC 27599
Length: 2 Year(s); **Total Positions:** 2
Program ID# 1433621115

DURHAM

Duke University Medical Center Program
Duke University Medical Center
Program Director:
Edward Holmes, MD
Duke University Medical Center
Box 3034
Durham NC 27710
Length: 2 Year(s); **Total Positions:** 7
Program ID# 1433621116

GREENVILLE

East Carolina University Program *
Pitt County Memorial Hospital
Program Director:
Jose F Caro, MD
Pitt County Memorial Hospital
Stantonsburgh Rd
Greenville NC 27834
Length: 2 Year(s); **Total Positions:** 0
Program ID# 1433611152

WINSTON-SALEM

Bowman Gray School of Medicine Program
North Carolina Baptist Hospital
Program Director:
Norman E Miller, MD,
Patrick K Ober, MD
North Carolina Baptist Hospital
300 S Hawthorne Rd
Winston-Salem NC 27103
Length: 2 Year(s); **Total Positions:** 3
Program ID# 1433621013

OHIO

CINCINNATI

University of Cincinnati Hospital Group Program
 University of Cincinnati Hospital
 Veterans Administration Medical Center (Cincinnati)
Program Director:
 Lawrence A Frohman, MD
 University of Cincinnati
 Mail Location 547
 Cincinnati OH 45267
Length: 2 Year(s); **Total Positions:** 2
Program ID# 1433821066

CLEVELAND

Case Western Reserve University Program A
 University Hospitals of Cleveland
 Metrohealth Medical Center
 Veterans Affairs Medical Center (Cleveland)
Program Director:
 Janice G Douglas, MD
 Baha M Arafah, MD
 Division of Endocrinology/Hypertension
 University Hospitals of Cleveland
 Cleveland OH 44106
Length: 2 Year(s); **Total Positions:** 3
Program ID# 1433821131

Cleveland Clinic Foundation/St Vincent Charity Hospital Program
 Cleveland Clinic Foundation
Program Director:
 Leslie R Sheeler, MD
 Cleveland Clinic Foundation
 One Clinic Center-T132
 Cleveland OH 44195
Length: 2 Year(s); **Total Positions:** 6
Program ID# 1433812132

COLUMBUS

Ohio State University Program
 Ohio State University Hospital
Program Director:
 Thomas M O'Dorisio, MD
 James M Falco, MD
 Ohio State University Hospitals, Dept Int Med / Div
 Endo
 N-1105 Doan Hall
 Columbus OH 43210
Length: 2 Year(s); **Total Positions:** 4
Program ID# 1433811121

TOLEDO

Medical College of Ohio At Toledo Program *
 Medical College of Ohio Hospital
Program Director:
 Roberto Franco-Saenz, MD
 Medical College of Ohio At Toledo, Dept of Medicine
 C S #10008
 Toledo OH 43699
Length: 2 Year(s); **Total Positions:** 1
Program ID# 1433821014

OKLAHOMA

OKLAHOMA CITY

University of Oklahoma Health Sciences Center Program
 Oklahoma Memorial Hospital and Clinics
 Veterans Administration Medical Center (Oklahoma City)
Program Director:
 David C Kem, MD
 James R Gavin, MD
 University of Oklahoma Health Sciences Center
 Post Office Box 26901
 Oklahoma City OK 73190
Length: 2 Year(s); **Total Positions:** 6
Program ID# 1433921067

OREGON

PORTLAND

Oregon Health Sciences University Program *
 Oregon Health Sciences University Hospital
 Veterans Administration Medical Center (Portland)
Program Director:
 Eric Orwoll, MD
 Portland V A Medical Center (I I I)
 3710 S W U S Veterans Rd L346
 Portland OR 97201
Length: 2 Year(s); **Total Positions:** 3
Program ID# 1434031147

PENNSYLVANIA

HERSHEY

Milton S Hershey Medical Center of The Pennsylvania State University Program
 Milton S Hershey Medical Center of the Penn State Univ
Program Director:
 Richard J Santen, MD
 Andrea Manni, MD
 Milton S Hershey Medical Center of the Penn State Univ
 PO Box 850
 Hershey PA 17033
Length: 2 Year(s); **Total Positions:** 3
Program ID# 1434111015

PHILADELPHIA

Albert Einstein Medical Center-Northern Division Program *
 Albert Einstein Medical Center-Northern Division
Program Director:
 Sol Epstein, MD
 Albert Einstein Medical Center-Northern Division
 York and Tabor Rds
 Philadelphia PA 19141
Length: 2 Year(s); **Total Positions:** 2
Program ID# 1434111054

Hahnemann University Program
 Hahnemann University Hospital
Program Director:
 Leslie I Rose, MD
 Jeffrey L Miller, MD
 Hahnemann University
 230 North Broad St. Ms 426
 Philadelphia PA 19102
Length: 2 Year(s); **Total Positions:** 2
Program ID# 1434121045

Medical College of Pennsylvania Program
 Medical College of Pennsylvania and Hospital
Program Director:
 Doris G Bartuska, MD
 Mary B Dratman, MD
 Div. Of Endocrinology and Metabolism
 3300 Henry Avenue
 Philadelphia PA 19129
Length: 2 Year(s); **Total Positions:** 2
Program ID# 1434121099

Temple University Program
 Temple University Hospital
Program Director:
 Robert D Hoeldtke, MD
 Temple University Hospital, Dept of Medicine
 3401 N Broad St
 Philadelphia PA 19140
Length: 2 Year(s); **Total Positions:** 0
Program ID# 1434121029

University of Pennsylvania Program *
 Hospital of the University of Pennsylvania
Program Director:
 John G Haddad, MD
 Univ of Pennsylvania School of Medicine
 531 Johnson Pavilion
 Philadelphia PA 19104
Length: 2 Year(s); **Total Positions:** 5
Program ID# 1434121021

PITTSBURGH

Hospitals of the University Health Center Of Pittsburgh Program A *
 Presbyterian-University Hospital of Pittsburgh
 Veterans Administration Medical Center (Pittsburgh)
Program Director:
 Alan G Robinson, MD
 Hospitals of the University Health Center of Pittsburgh
 3550 Terrace St, 1200 Scaife Hall
 Pittsburgh PA 15261
Length: 2 Year(s); **Total Positions:** 4
Program ID# 1434121037

Hospitals of the University Health Center Of Pittsburgh Program B
 Montefiore Hospital
Program Director:
 Anthony Vagnucci, MD
 Montefiore Hospital
 3459 5th Avenue
 Pittsburgh PA 15213
Length: 2 Year(s); **Total Positions:** 0
Program ID# 1434111068

Shadyside Hospital Program
 Shadyside Hospital
Program Director:
 Vijay Bahl, MD
 Shadyside Hospital
 5230 Centre Ave
 Pittsburgh PA 15232
Length: 2 Year(s); **Total Positions:** 2
Program ID# 1434122046

PUERTO RICO

SAN JUAN

San Juan Municipal Hospital Program
 San Juan Municipal Hospital
Program Director:
 Jose H Martinez, MD
 Department of Medicine, San Juan Municipal Hospital
 Box 21405
 Rio Piedras PR 00928
Length: 2 Year(s); **Total Positions:** 2
Program ID# 1434211082

University Hospital Program
 University Hospital
Program Director:
 Francisco Aguilo, MD
 University Hospital, Puerto Rico Medical Center
 Box 5067
 San Juan PR 00935
Length: 2 Year(s); **Total Positions:** 2
Program ID# 1434221100

RHODE ISLAND

PROVIDENCE

Brown University Program C
 Roger Williams General Hospital
 Veterans Affairs Medical Center (Providence)
Program Director:
 Joseph R Tucci, MD
 Brown University
 Box G
 Providence RI 02912
Length: 2 Year(s); **Total Positions:** 2
Program ID# 1434331038

RHODE ISLAND — cont'd

PROVIDENCE — cont'd

Brown University Program B
Rhode Island Hospital**Program Director:**

Ivor M D Jackson, MD
Joseph R Tucci, MD
Brown University
Box G (Rwgh)
Providence RI 02912

Length: 2 Year(s); **Total Positions:** 4

Program ID# 1434311101

SOUTH CAROLINA

CHARLESTON

Medical University of South Carolina Program *

M U S C Medical Center
Veterans Administration Medical Center (Charleston)

Program Director:

John A Colwell, MD
Medical University of South Carolina
171 Ashley Avenue
Charleston SC 29425

Length: 2 Year(s); **Total Positions:** 2

Program ID# 1434521088

COLUMBIA

Richland Memorial Hospital-University of South Carolina School of Medicine Program

Richland Memorial Hospital-Univ of South Carolina
Sch of Med

Wm Jennings Bryan Dorn Veterans Hospital

Program Director:

Howard Nankin, MD
Univ of South Carolina School of Medicine
Bldg 28
Columbia SC 29208

Length: 2 Year(s); **Total Positions:** 1

Program ID# 1434521077

TENNESSEE

MEMPHIS

University of Tennessee Program A

Regional Medical Center At Memphis
Baptist Memorial Hospital
Veterans Administration Medical Center (Memphis)

Program Director:

Abbas E Kitabchi, PhD, MD
University of Tennessee
951 Court Ave, Rm 335-M
Memphis TN 38163

Length: 2 Year(s); **Total Positions:** 4

Program ID# 1434721117

NASHVILLE

Vanderbilt University Program

Vanderbilt University Medical Center

Program Director:

David N Orth, MD
James M May, MD
Vanderbilt University, Dept of Medicine
A-5203 Medical Center North
Nashville TN 37232

Length: 2 Year(s); **Total Positions:** 9

Program ID# 1434731016

TEXAS

DALLAS

University of Texas Southwestern Medical School

Program A
Dallas County Hospital District-Parkland Memorial
Hospital

Program Director:

Jean D Wilson, MD
Daniel W Foster, MD
University of Texas Southwestern Medical Center At
Dallas
5323 Harry Hines Blvd.
Dallas TX 75235

Length: 2 Year(s); **Total Positions:** 6

Program ID# 1434821083

GALVESTON

University of Texas Medical Branch Hospitals Program

University of Texas Medical Branch Hospitals

Program Director:

O Bryan Holland, MD
University of Texas Medical Branch
8th and Mechanis Sts
Galveston TX 77550

Length: 2 Year(s); **Total Positions:** 2

Program ID# 1434821047

HOUSTON

University of Texas At Houston Program *

Hermann Hospital

Program Director:

Alton L Steiner, MD
Univ of Texas Medical School, Dept of Medicine
P O Box 20708
Houston TX 77025

Length: 2 Year(s); **Total Positions:** 3

Program ID# 1434831017

Baylor College of Medicine Program

Baylor College of Medicine
Harris County Hospital District-Ben Taub General
Hospital

Program Director:

Aubrey E Boyd, MD
Baylor College of Medicine-Texas Medical Center
One Baylor Plaza, Rm 537-E
Houston TX 77030

Length: 2 Year(s); **Total Positions:** 7

Program ID# 1434821070

SAN ANTONIO

University of Texas At San Antonio Program

Medical Center Hospital (Of Bexar County Hosp Dist)
Audie L Murphy Memorial Veterans Hospital (San
Antonio)

Program Director:

Gregory R Mundy, MD
University of Texas Health Science Center
Div. of Endocrinology & Metabolism
San Antonio TX 78284

Length: 2 Year(s); **Total Positions:** 4

Program ID# 1434821055

Wilford Hall U S A F Medical Center Program *

Wilford Hall U S A F Medical Center

Program Director:

Col James M Jacobson, MD
Wilford Hall Medical Center
Department of Medicine
San Antonio TX 78236

Length: 2 Year(s); **Total Positions:** 0

Program ID# 1434812048

TEMPLE

Texas A & M College of Medicine-Scott and White Program

Scott and White Memorial Hosp-Texas A & M Univ Coll
of Med

Program Director:

Jeffrey A Jackson, MD
Texas A&M College of Medicine - Scott & White
Graduate Medical Education
Temple TX 76508

Length: 2 Year(s); **Total Positions:** 2

Program ID# 1434821018

UTAH

SALT LAKE CITY

University of Utah Program

University of Utah Medical Center
Veterans Affairs Medical Center (Salt Lake City)

Program Director:

Don H Nelson, MD
William Odell, MD
University of Utah Medical Center
50 North Medical Dr.
Salt Lake City UT 84132

Length: 2 Year(s); **Total Positions:** 0

Program ID# 1434921133

VERMONT

BURLINGTON

Medical Center Hospital of Vermont Program *

Medical Center Hospital of Vermont

Program Director:

David C Robbins, MD
Univ of Vermont College of Medicine, Dept of Medicine
Given Bldg C-326
Burlington VT 05401

Length: 2 Year(s); **Total Positions:** 4

Program ID# 1435021134

VIRGINIA

CHARLOTTESVILLE

University of Virginia Program A

University of Virginia Hospitals

Program Director:

Michael O Thorner, MD
University of Virginia Hospitals, Dept of Medicine
Box 511
Charlottesville VA 22908

Length: 2 Year(s); **Total Positions:** 4

Program ID# 1435121019

RICHMOND

Virginia Commonwealth University M C V Program

Medical College of Virginia Hospital
Hunter Holmes Mc Guire V A Medical Center
(Richmond)

Program Director:

William G Blackard, MD
Medical College of Virginia, Dept of Medicine
Box 155, M C V Station
Richmond VA 23298

Length: 2 Year(s); **Total Positions:** 4

Program ID# 1435121020

WASHINGTON

SEATTLE

University of Washington Program

University of Washington Medical Center

Program Director:

Edwin L Bierman, MD
Division of Metabolism, Endocrinology & Nutrition Rg-
26

University of Washington
Seattle WA 98195

Length: 2 Year(s); **Total Positions:** 11

Program ID# 1435421071

WASHINGTON — cont'd

TACOMA

Madigan Army Medical Center Program
Madigan Army Medical Center

Program Director:

Stephen R Plymate, MD
Rob E Jones, MD
Madigan Army Medical Center
Dept. of Clinical Investigation
Tacoma WA 98431

Length: 2 Year(s); Total Positions: 3
Program ID# 1435412056

WEST VIRGINIA

HUNTINGTON

Marshall University School of Medicine Program

Veterans Affairs Medical Center (Huntington)
Cabell Huntington Hospital
St Mary's Hospital

Program Director:

Bruce Chertow, MD
Marshall University School of Medicine
Dept of Medicine
Huntington WV 25755

Length: 2 Year(s); Total Positions: 1
Program ID# 1435521031

WISCONSIN

MADISON

University of Wisconsin Program A

University of Wisconsin Hospital and Clinics

Program Director:

Yoram Shenker, MD
Don S Schleich, MD
University of Wisconsin Hospital and Clinics
600 Highland Ave, Room H4/554
Madison WI 53792

Length: 2 Year(s); Total Positions: 3
Program ID# 1435621102

MILWAUKEE

Medical College of Wisconsin Program *

Milwaukee County Medical Complex

Program Director:

Ronald Kalkhoff, MD
Medical College of Wisconsin
9200 W Wisconsin Ave
Milwaukee WI 53226

Length: 2 Year(s); Total Positions: 3
Program ID# 1435631039

UNITED STATES AIR FORCE

TEXAS

SAN ANTONIO

Wilford Hall U S A F Medical Center Program *

Wilford Hall U S A F Medical Center

Program Director:

Col James M Jacobson, MD
Wilford Hall Medical Center
Department of Medicine
San Antonio TX 78236

Length: 2 Year(s); Total Positions: 0
Program ID# 1434812048

UNITED STATES ARMY

COLORADO

AURORA

Fitzsimons Army Medical Center Program

Fitzsimons Army Medical Center

Program Director:

Col Gerald S Kidd, MD
Fitzsimons Army Medical Center
Endocrine Service, Dept of Medicine
Aurora CO 80045

Length: 2 Year(s); Total Positions: 2
Program ID# 1430712059

D. C.

WASHINGTON

Walter Reed Army Medical Center Program *

Walter Reed Army Medical Center

Program Director:

Leonard Wartofsky, MD
Walter Reed Army Medical Center
Washington DC 20307

Length: 2 Year(s); Total Positions: 5
Program ID# 1431011108

WASHINGTON

TACOMA

Madigan Army Medical Center Program

Madigan Army Medical Center

Program Director:

Stephen R Plymate, MD
Rob E Jones, MD
Madigan Army Medical Center
Dept. of Clinical Investigation
Tacoma WA 98431

Length: 2 Year(s); Total Positions: 3
Program ID# 1435412056

UNITED STATES NAVY

MARYLAND

BETHESDA

National Naval Medical Center (Bethesda) Program *

National Naval Medical Center (Bethesda)

Program Director:

John T O'Brian, MD
Naval Hospital
Dept of Medicine
Bethesda MD 20814

Length: 2 Year(s); Total Positions: 2
Program ID# 1432311126

VETERANS ADMINISTRATION

CALIFORNIA

LOS ANGELES

West Los Angeles Veterans Affairs Medical Center
(Wadsworth Division) Program

Veterans Affairs Medical Center (West Los Angeles)

Program Director:

Jerome M Hershman, MD
West Los Angeles V A Medical Center (Wadsworth
Division)
Wilshire and Sawtelle Bldvs
Los Angeles CA 90073

Length: 2 Year(s); Total Positions: 4
Program ID# 1430531049

MARTINEZ

University of California (Davis) Program B

Veterans Affairs Medical Center (Martinez)

Program Director:

Robert H Noth, MD
Veterans Administration Medical Center
150 Muir Road
Martinez CA 94553

Length: 2 Year(s); Total Positions: 2
Program ID# 1430521058

INTERNAL MEDICINE-GASTROENTEROLOGY

ALABAMA

BIRMINGHAM

University of Alabama Medical Center Program *
 University of Alabama Hospital
Program Director:
 Charles O Elson, MD
 University of Alabama Hospitals
 University Station
 Birmingham AL 35294
Length: 2 Year(s); Total Positions: 5
Program ID# 1440121127

ARIZONA

PHOENIX

Maricopa Medical Center Program
 Maricopa Medical Center
Program Director:
 Stephen Winograd, MD
 Darrel Wadas, MD
 Maricopa Medical Center
 P O Box 5099
 Phoenix AZ 85006
Length: 2 Year(s); Total Positions: 3
Program ID# 1440311064

TUCSON

University of Arizona Program
 University Medical Center
Program Director:
 Richard E Sampliner, MD
 Univ of Arizona, Gastroenterology Section, A H S C
 Rm 6406
 1501 N Campbell Ave
 Tucson AZ 85724
Length: 2 Year(s); Total Positions: 2
Program ID# 1440321110

ARKANSAS

LITTLE ROCK

University of Arkansas for Medical Sciences Program
 University Hospital of Arkansas
Program Director:
 Roger Lester, MD
 University of Arkansas for Medical Sciences
 4301 West Markham, Slot 567
 Little Rock AR 72205
Length: 2 Year(s); Total Positions: 5
Program ID# 1440421111

CALIFORNIA

LA JOLLA

Scripps Clinic and Research Foundation Program
 Scripps Clinic and Research Foundation
Program Director:
 Parviz Foroozan, MD
 Scripps Clinic and Research Foundation
 Division of Gastroenterology
 La Jolla CA 92037
Length: 2 Year(s); Total Positions: 2
Program ID# 1440521073

LOMA LINDA

Loma Linda University Program
 Jerry L Pettis Memorial Veterans Affairs Hospital
Program Director:
 Michael H Walter, MD
 Loma Linda University Medical Center
 Dept of Medicine
 Loma Linda CA 92350
Length: 2 Year(s); Total Positions: 3
Program ID# 1440521087

LOS ANGELES

Cedars-Sinai Medical Center Program
 Cedars-Sinai Medical Center
Program Director:
 Leslie J Schoenfeld, MD
 Jay W Marks, MD
 Cedars-Sinai Medical Center
 8700 Beverly Blvd, #7511
 Los Angeles CA 90048
Length: 2 Year(s); Total Positions: 1
Program ID# 1440511113

Kaiser Foundation Hospital Los Angeles Program

Kaiser Foundation Hospital (Los Angeles)
Program Director:
 Harold Frankl, MD
 Kaiser Foundation Hospital
 4867 Sunset Blvd
 Los Angeles CA 90027
Length: 2 Year(s); Total Positions: 0
Program ID# 1440512037

Martin Luther King, Jr-Drew Medical Center Program *

Martin Luther King, Jr-Drew Medical Center
Program Director:
 Peter Bright-Asare, MD
 L A County-Martin Luther King, Jr/Drew Medical
 Center
 12021 South Wilmington Avenue
 Los Angeles CA 90059
Length: 2 Year(s); Total Positions: 0
Program ID# 1440511129

U C L A Hospital and Clinics, Center for The Health Sciences Program

U.C.L.A. Medical Center
 Los Angeles County-Harbor-U.C.L.A. Medical Center
 Veterans Affairs Medical Center (West Los Angeles)
Program Director:
 John H Walsh, MD
 U C L A School of Medicine
 Center for the Health Sciences
 Los Angeles CA 90024
Length: 2 Year(s); Total Positions: 22
Program ID# 1440511130

LOS ANGELES (SEPUVEDA)

U C L A San Fernando Valley Program *
 Veterans Affairs Medical Center (Sepulveda)
Program Director:
 James H Meyer, MD
 Veterans Administration Medical Center
 16111 Plummer Street
 Sepulveda CA 91343
Length: 2 Year(s); Total Positions: 0
Program ID# 1440521131

LOS ANGELES

University of Southern California Program *
 Los Angeles County-U S C Medical Center
Program Director:
 Jorge Valenzuela, MD
 University of Southern California Medical Center
 1200 N State St
 Los Angeles CA 90033
Length: 2 Year(s); Total Positions: 6
Program ID# 1440521053

MARTINEZ

University of California (Davis) Program B
 Veterans Affairs Medical Center (Martinez)
Program Director:
 George Triadafilopoulos, M.D
 Veterans Administration Medical Center
 150 Muir Rd
 Martinez CA 94553
Length: 2 Year(s); Total Positions: 4
Program ID# 1440521038

ORANGE

University of California (Irvine) Program A
 University of California Irvine Medical Center
 Veterans Affairs Medical Center (Long Beach)
Program Director:
 D Hollander, MD
 Univ of California (Irvine) Medical Center, Dept of Int
 Med
 C-340 Med Sci I
 Irvine CA 92717
Length: 2 Year(s); Total Positions: 10
Program ID# 1440521151

SACRAMENTO

University of California (Davis) Program
 Univ of California (Davis) Medical Center (Sacramento)
Program Director:
 Neville R Pimstone, MD
 University of California (Davis) Medical Center
 4301 X Street
 Sacramento CA 95817
Length: 2 Year(s); Total Positions: 0
Program ID# 1440521094

SAN DIEGO

Naval Hospital (San Diego) Program
 Naval Hospital (San Diego)
Program Director:
 Michael D Mottet, MD
 Gastroenterology Division, Dept of Medicine
 Naval Hospital (Code-455)
 San Diego CA 92134
Length: 2 Year(s); Total Positions: 2
Program ID# 1440512152

University of California (San Diego) Program *

U C S D Medical Center
 Veterans Affairs Medical Center (San Diego)
Program Director:
 Jon Isenberg, MD
 U C S D Medical Center, Dept of Medicine
 225 Dickinson Street
 San Diego CA 92103
Length: 2 Year(s); Total Positions: 7
Program ID# 1440521174

SAN FRANCISCO

Pacific Presbyterian Medical Center Program
 Pacific Presbyterian Medical Center
Program Director:
 Martin Brotman, MD
 Pacific-Presbyterian Medical Center
 Clay and Buchanan, Box 7999
 San Francisco CA 94120
Length: 2 Year(s); Total Positions: 2
Program ID# 1440512153

University of California (San Francisco) Program B

Medical Center At the Univ of California San Francisco
Program Director:
 Robert K Ockner, MD
 Bruce F Scharschmidt, MD
 University of California, San Francisco
 Division of Gastroenterology
 San Francisco CA 94146
Length: 2 Year(s); Total Positions: 12
Program ID# 1440521154

STANFORD

Stanford University Program *
 Stanford University Hospital
Program Director:
 Harry B Greenberg, MD
 Stanford University Hospital, Dept of Medicine
 300 Pastuer Dr
 Stanford CA 94305
Length: 2 Year(s); Total Positions: 6
Program ID# 1440521022

COLORADO

AURORA

Fitzsimons Army Medical Center Program *
Fitzsimons Army Medical Center

Program Director:
Col Joseph I Matthews, MD
Fitzsimons Army Medical Center
Dept of Medicine
Aurora CO 80045

Length: 2 Year(s); **Total Positions:** 0
Program ID# 1440712205

DENVER

University of Colorado Program *
University of Colorado Health Sciences Center
Denver General Hospital
Veterans Affairs Medical Center (Denver)

Program Director:
Francis R Simon, MD
Univ of Colorado Health Sciences Center, Dept of
Medicine
4200 E Ninth Ave, Box B158
Denver CO 80262

Length: 2 Year(s); **Total Positions:** 13
Program ID# 1440721065

CONNECTICUT

BRIDGEPORT

Bridgeport Hospital Program

Bridgeport Hospital
Program Director:
Howard L Taubin, MD
Bridgeport Hospital
267 Grant Street
Bridgeport CT 06610

Length: 2 Year(s); **Total Positions:** 2
Program ID# 1440811190

DERBY

Griffin Hospital Program

Griffin Hospital
Program Director:
Vincent A De Luca, MD
Pierluigi Marignani, MD
130 Division St.
Derby CT 06418

Length: 2 Year(s); **Total Positions:** 2
Program ID# 1440831132

FARMINGTON

University of Connecticut Program A

John Dempsey Hospital Univ of Connecticut Health
Center

Program Director:
Joel Levine, MD
Univ of Connecticut Health Science Center
Dept of Medicine
Farmington CT 06032

Length: 2 Year(s); **Total Positions:** 6
Program ID# 1440831001

NEW HAVEN

Yale-New Haven Medical Center Program *

Yale-New Haven Hospital
Veterans Affairs Medical Center (West Haven)

Program Director:
James Boyer, MD
Yale-New Haven Medical Center, Dept of Medicine
P O Box 3333
New Haven CT 06504

Length: 2 Year(s); **Total Positions:** 6
Program ID# 1440821023

NORWALK

Yale University/Norwalk Hospital Program

Norwalk Hospital
Program Director:
Martin H Floch, MD
Joan A Cupepper-Morgan, MD
Norwalk Hospital
Gastroenterology Residency Program
Norwalk CT 06856

Length: 2 Year(s); **Total Positions:** 3
Program ID# 1440831002

WATERBURY

Waterbury Hospital Health Center Program *

Waterbury Hospital Health Center
Hospital of St Raphael

Program Director:
M H Sangree, MD
Waterbury Hospital Health Center
64 Robbins St
Waterbury CT 06721

Length: 2 Year(s); **Total Positions:** 2
Program ID# 1440811066

D. C.

WASHINGTON

George Washington University Program

George Washington University Hospital
Program Director:
Hans Fromm, MD
George Washington Univ Hospital, Dept of Medicine
2150 Pennsylvania Avenue, N.W.
Washington DC 20037

Length: 2 Year(s); **Total Positions:** 2
Program ID# 1441021114

Georgetown University Program *

Georgetown University Hospital
Veterans Affairs Medical Center (Washington, D C)

Program Director:
Stanley Benjamin, MD
Georgetown University Hospital, Dept of Medicine
3800 Reservoir Road, NW
Washington DC 20007

Length: 2 Year(s); **Total Positions:** 6
Program ID# 1441021088

Howard University Program *

Howard University Hospital
District of Columbia General Hospital

Program Director:
Victor Scott, MD
Howard University Hospital
2041 Georgia Avenue, N W
Washington DC 20060

Length: 2 Year(s); **Total Positions:** 4
Program ID# 1441021133

Walter Reed Army Medical Center Program *

Walter Reed Army Medical Center
Program Director:
Col David A Peura, MD
Walter Reed Army Medical Center
Gastroenterology Program
Washington DC 20307

Length: 2 Year(s); **Total Positions:** 8
Program ID# 1441011134

Washington Hospital Center Program

Washington Hospital Center
Program Director:
Michael S Gold, MD
Washington Hospital Center
110 Irving Street, N W
Washington DC 20010

Length: 2 Year(s); **Total Positions:** 2
Program ID# 1441011135

FLORIDA

GAINESVILLE

University of Florida Program

Shands Hospital At the University of Florida
Veterans Administration Medical Center (Gainesville)

Program Director:
Phillip P Toskes, MD
James E McGuigan, MD
Department of Medicine
University of Florida
Gainesville FL 32610

Length: 2 Year(s); **Total Positions:** 9
Program ID# 1441121039

JACKSONVILLE

**University of Florida Health Science
Center/Jacksonville Program**

University Hospital (U F H S C J)
Program Director:
Byron E Kolts, MD
Univ of Florida Health Sciences Center/Jacksonville
655 W 8th St
Jacksonville FL 32209

Length: 2 Year(s); **Total Positions:** 5
Program ID# 1441121024

MIAMI

**University of Miami-Jackson Memorial Medical Center
Program ***

University of Miami-Jackson Memorial Medical Center
Veterans Affairs Medical Center (Miami)

Program Director:
Martin Kaiser, MD
University of Miami School of Medicine
P O Box 016960 (R-60)
Miami FL 33101

Length: 2 Year(s); **Total Positions:** 10
Program ID# 1441121176

TAMPA

University of South Florida Program

James A Haley Veterans Hospital
Program Director:
H Worth Boyce, Jr, MD
Univ of South Florida College of Medicine
12901 N 30th St, Box 19
Tampa FL 33612

Length: 2 Year(s); **Total Positions:** 7
Program ID# 1441121040

GEORGIA

ATLANTA

Emory University Program

Emory University Hospital
Grady Memorial Hospital
Veterans Administration Medical Center (Atlanta)

Program Director:
John T Galambos, MD
Emory University School of Medicine
69 Butler Street, S E
Atlanta GA 30303

Length: 2 Year(s); **Total Positions:** 7
Program ID# 1441221136

AUGUSTA

Medical College of Georgia Program

Medical College of Georgia Hospital and Clinics
Veterans Administration Medical Center (Augusta)

Program Director:
Joseph W Griffin, Jr, MD
Manjit Singh, MD
Medical College of Georgia
Dept of Medicine
Augusta GA 30910

Length: 2 Year(s); **Total Positions:** 5
Program ID# 1441221003

ILLINOIS

CHICAGO

Cook County Hospital Program *

Cook County Hospital

Program Director:

Hulya Levendoglu, MD

Cook County Hospital

1825 W Harrison

Chicago IL 60612

Length: 2 Year(s); Total Positions: 6

Program ID# 1441612041

Michael Reese Hospital and Medical Center Program

Michael Reese Hospital and Medical Center

Program Director:

Thomas Brasitus, MD

Michael Reese Hospital and Medical Center, Dept of

Medicine

31st and Lake Shore Dr

Chicago IL 60616

Length: 2 Year(s); Total Positions: 0

Program ID# 1441621025

Northwestern University Medical School Program *

Northwestern Memorial Hospital

Program Director:

Robert M Craig, MD

Northwestern University Medical School, 1526 Wesley

Pavilion

303 E Chicago Ave

Chicago IL 60611

Length: 2 Year(s); Total Positions: 7

Program ID# 1441621074

Rush-Presbyterian-St Luke's Medical Center Program

Rush-Presbyterian-St Luke's Medical Center

Program Director:

Seymour M Sabesin, MD

Rush-Presbyterian-St Luke's Medical Center

1725 W Harrison, Suite 256

Chicago IL 60612

Length: 2 Year(s); Total Positions: 7

Program ID# 1441611137

University of Chicago Program

University of Chicago Hospitals

Program Director:

Thomas A Brasitus, MD

University of Chicago, Dept of Medicine, G I Section

5841 S Maryland Ave, Box 400

Chicago IL 60637

Length: 2 Year(s); Total Positions: 15

Program ID# 1441611067

University of Illinois Program

University of Illinois Hospital

Veterans Affairs Westside Medical Center (Chicago)

Program Director:

Thomas J Layden, MD

University of Illinois Hospital

840 South Wood Street - M/C 787

Chicago IL 60612

Length: 2 Year(s); Total Positions: 6

Program ID# 1441621138

MAYWOOD

Loyola University Program A

Foster G Mc Gaw Hospital-Loyola Univ of Chicago

Edward Hines Jr Veterans Affairs Hospital

Program Director:

Martin G Durkin, MD

Frank L Iber, MD

Dept of Medicine, Rm 7604

2160 S First Ave

Maywood IL 60153

Length: 2 Year(s); Total Positions: 10

Program ID# 1441621004

NORTH CHICAGO

University of Health Sciences/Chicago Medical School Program *

University of Health Sciences-Chicago Medical School

Martha Washington Hospital

Mount Sinai Hospital Medical Center of Chicago

Program Director:

James B Hammond, MD

Chicago Medical School, Dept of Medicine

3333 Green Bay Rd

North Chicago IL 60064

Length: 2 Year(s); Total Positions: 4

Program ID# 1441621056

INDIANA

INDIANAPOLIS

Indiana University Medical Center Program

Indiana University Hospitals

Program Director:

Lawrence Lumeng, MD

Indiana University Medical Center, Dept. Of Medicine

975 W. Walnut St., Med. Research &

Indianapolis IN 46202

Length: 2 Year(s); Total Positions: 9

Program ID# 1441721155

IOWA

IOWA CITY

University of Iowa Hospitals and Clinics Program A

University of Iowa Hospitals and Clinics

Program Director:

Joel V Weinstock, MD

University of Iowa Hospitals and Clinics

Dept of Internal Medicine

Iowa City IA 52242

Length: 2 Year(s); Total Positions: 12

Program ID# 1441821095

KANSAS

KANSAS CITY

University of Kansas Medical Center Program

University of Kansas Medical Center

Program Director:

Philip B Miner, Jr, M.D

Univ of Kansas College of Health Sciences, Dept of Int

Med

Gastroenterology Division

Kansas City KS 66103

Length: 2 Year(s); Total Positions: 5

Program ID# 1441921115

KENTUCKY

LEXINGTON

University of Kentucky Medical Center Program

University Hospital-Albert B Chandler Medical Center

Veterans Administration Medical Center (Lexington)

Program Director:

Craig Mc Clain, MD

University Hospital-Albert B Chandler Medical Center

800 Rose Street

Lexington KY 40536

Length: 2 Year(s); Total Positions: 4

Program ID# 1442021177

LOUISVILLE

University of Louisville Program

Humana Hospital-University of Louisville

Veterans Administration Medical Center (Louisville)

Program Director:

Richard Redinger, MD

University of Louisville, Dept of Medicine

Louisville KY 40292

Length: 2 Year(s); Total Positions: 4

Program ID# 1442031089

LOUISIANA

NEW ORLEANS

Alton Ochsner Medical Foundation Program

Alton Ochsner Medical Foundation

Program Director:

Luis A Balart, MD

Alton Ochsner Medical Foundation

1516 Jefferson Highway

New Orleans LA 70121

Length: 2 Year(s); Total Positions: 4

Program ID# 1442122149

Louisiana State University Program A *

Charity Hospital of Louisiana-L S U Division

Program Director:

Fred M Hunter, MD

Louisiana State Medical Center

1542 Tulane Avenue

New Orleans LA 70112

Length: 2 Year(s); Total Positions: 4

Program ID# 1442121139

Tulane University Program

Charity Hospital of Louisiana-Tulane Division

Tulane Medical Center Hospital

Veterans Admin Med Center-Tulane Service (New

Orleans)

Program Director:

Atilla - Ertan, MD

Robert A Hammer, MD

Tulane Medical Center

1430 Tulane Avenue

New Orleans LA 70112

Length: 2 Year(s); Total Positions: 6

Program ID# 1442121108

SHREVEPORT

Louisiana State University (Shreveport) Program

Louisiana State University Hospital

Veterans Administration Medical Center (Shreveport)

Program Director:

Bruce R Bacon, MD

Louisiana State Medical Center

1541 Kings Hwy

Shreveport LA 71130

Length: 2 Year(s); Total Positions: 7

Program ID# 1442121203

MARYLAND

BALTIMORE

Francis Scott Key Medical Center Program *

Francis Scott Key Medical Center

Program Director:

Marvin M Schuster, MD

Francis Scott Key Medical Center

4940 Eastern Avenue

Baltimore MD 21224

Length: 2 Year(s); Total Positions: 4

Program ID# 1442311140

Johns Hopkins University Program *

Johns Hopkins Hospital

Program Director:

Mark Donowitz, MD

Johns Hopkins University Program

Dept of Medicine

Baltimore MD 21205

Length: 2 Year(s); Total Positions: 9

Program ID# 1442311075

University of Maryland Program

University of Maryland Medical System

Veterans Administration Medical Center (Baltimore)

Program Director:

Robert G Knodell, MD

Pamela L Garjian, MD

University of Maryland Medical System

22 S Greene St

Baltimore MD 21201

Length: 2 Year(s); Total Positions: 9

Program ID# 1442321042

MARYLAND — cont'd

BETHESDA**National Naval Medical Center (Bethesda) Program**

National Naval Medical Center (Bethesda)

Program Director:

Rocco J Volpe, MD

Naval Hospital

Dept of Medicine

Bethesda MD 20814

Length: 2 Year(s); Total Positions: 4

Program ID# 144231156

CHEVERLY**Prince George's General Hospital and Medical Center****Program**

Prince George's Hospital Center

Program Director:

Tummala Sury, MD

V. Prem Chandar, MD

Professional Education

Prince George's Hospital Center

Cheverly MD 20785

Length: 2 Year(s); Total Positions: 2

Program ID# 1442321096

MASSACHUSETTS

BOSTON**Beth Israel Hospital Program**

Beth Israel Hospital

Program Director:

Raj K Goyal, MD

Beth Israel Hospital, Dept of Medicine

330 Brookline Ave

Boston MA 02215

Length: 2 Year(s); Total Positions: 3

Program ID# 1442421005

Boston University Program *

Boston City Hospital

University Hospital

Program Director:

John Thomas Lamont, MD

University Hospital, Dept of Int Med

75 E Newton St

Boston MA 02118

Length: 2 Year(s); Total Positions: 6

Program ID# 1442421157

Brigham and Women's Hospital Program *

Brigham and Women's Hospital

Program Director:

John L Gollan, MD,

Brigham and Women's Hospital, Dept of Medicine

75 Francis St

Boston MA 02115

Length: 2 Year(s); Total Positions: 8

Program ID# 1442421006

Massachusetts General Hospital Program

Massachusetts General Hospital

Program Director:

Daniel K Podolsky, MD

Massachusetts General Hospital

Fruit St

Boston MA 02114

Length: 2 Year(s); Total Positions: 12

Program ID# 1442411068

New England Medical Center Hospitals Program *

New England Medical Center Hospitals

Program Director:

Marshall Kaplan, MD

New England Medical Center

171 Harrison

Boston MA 02111

Length: 2 Year(s); Total Positions: 7

Program ID# 1442421007

New England Deaconess Hospital Program A

New England Deaconess Hospital

Program Director:

Charles Trey, MD

Douglas A Horst, MD

New England Deaconess Hospital

Lmob8e

Boston MA 02215

Length: 2 Year(s); Total Positions: 2

Program ID# 1442421184

St Elizabeth's Hospital of Boston Program

St Elizabeth's Hospital of Boston

Faulkner Hospital

Lemuel Shattuck Hospital

Program Director:

Peter A Banks, MD

Norman D Grace, MD

Faulkner Hospital

1153 Centre Street

Jamaica Plain MA 02130

Length: 2 Year(s); Total Positions: 6

Program ID# 1442421057

Veterans Affairs Medical Center Program

Veterans Administration Medical Center (Boston)

Program Director:

Elihu M Schimmel, MD

Veterans Administration Medical Center

150 S Huntington Ave

Boston MA 02130

Length: 2 Year(s); Total Positions: 4

Program ID# 1442411076

BURLINGTON**New England Deaconess Hospital Program B**

Lahey Clinic Foundation

Program Director:

S Peter Gibb, MD

Lahey Clinic Foundation

41 Mall Road

Burlington MA 01805

Length: 2 Year(s); Total Positions: 5

Program ID# 1442421141

WORCESTER**University of Massachusetts Medical Center Program**

University of Massachusetts Hospital

Program Director:

John K Zawacki, MD

University of Massachusetts Medical Center

55 Lake Ave, N

Worcester MA 01655

Length: 2 Year(s); Total Positions: 2

Program ID# 1442421008

MICHIGAN

ANN ARBOR**University of Michigan Medical Center Program**

University of Michigan Hospitals

Veterans Administration Medical Center (Ann Arbor)

Program Director:

Tadataka Yamada, MD

Chung Owyang, MD

Gastroenterology Division, Dept of Internal Medicine

University of Michigan Hospitals

Ann Arbor MI 48109

Length: 2 Year(s); Total Positions: 16

Program ID# 1442521077

DETROIT**Henry Ford Hospital Program**

Henry Ford Hospital

Program Director:

Surinder K Batra, MD

Henry Ford Hospital, Gastroenterology Program

2799 W Grand Blvd

Detroit MI 48202

Length: 2 Year(s); Total Positions: 5

Program ID# 1442511142

Sinai Hospital of Detroit Program

Sinai Hospital of Detroit

Program Director:

Jay Levinson, MD

Sinai Hospital of Detroit

6767 W Outer Dr

Detroit MI 48235

Length: 2 Year(s); Total Positions: 2

Program ID# 1442511207

Wayne State University Program *

Detroit Receiving Hospital and University Health Center

Program Director:

Gordon D Luk, MD

Wayne State University School of Medicine

540 E Canfield

Detroit MI 48201

Length: 2 Year(s); Total Positions: 13

Program ID# 1442521049

LANSING**Michigan State University Program**

Ingham Medical Center

Michigan State University Clinical Center

Program Director:

James E Mayle, MD

B335 Clinical Center

Michigan State University

East Lansing MI 48824

Length: 2 Year(s); Total Positions: 2

Program ID# 1442521078

ROYAL OAK**William Beaumont Hospital Program**

William Beaumont Hospital

Program Director:

Stuart C Gordon, MD

William Beaumont Hospital

3601 W 13 Mile Rd

Royal Oak MI 48072

Length: 2 Year(s); Total Positions: 4

Program ID# 1442512180

SOUTHFIELD**Providence Hospital Program**

Providence Hospital

Program Director:

Gregory P Karris, MD

Providence Hospital

16001 W. 9 Mile Rd.

Southfield MI 48034

Length: 2 Year(s); Total Positions: 0

Program ID# 1442511178

MINNESOTA

MINNEAPOLIS**University of Minnesota Program**

University of Minnesota Hospital and Clinic

Program Director:

Joseph R Bloomer, MD

Univ of Minnesota Hospital and Clinic, Dept of

Medicine

Halyard St At E River Rd

Minneapolis MN 55455

Length: 2 Year(s); Total Positions: 8

Program ID# 1442621117

ROCHESTER**Mayo Graduate School of Medicine Program ***

Mayo Graduate School of Medicine-Mayo Clinic

Rochester Methodist Hospital

St Marys Hospital of Rochester

Program Director:

David A Ahlquist, MD

Mayo Graduate School of Medicine

200 First St, S W

Rochester MN 55905

Length: 2 Year(s); Total Positions: 22

Program ID# 1442621058

MISSISSIPPI

JACKSON

University of Mississippi Medical Center Program
University Hospital
Veterans Administration Medical Center (Jackson)

Program Director:

James L Achord, MD
University Mississippi Medical Center
2500 North State Street
Jackson MS 39216

Length: 2 Year(s); Total Positions: 4
Program ID# 1442721079

MISSOURI

COLUMBIA

University of Missouri-Columbia Program
University of Missouri-Columbia Hospital and Clinics
Harry S Truman Memorial Veterans Hospital

Program Director:

J H Butt, MD
D M Bull, MD
University of Missouri Health Sciences Center
M421 Medical Science Building
Columbia MO 65212

Length: 2 Year(s); Total Positions: 6
Program ID# 1442821080

KANSAS CITY

University of Missouri At Kansas City Program *
Truman Medical Center-West

Program Director:

Owen J Smith, MD
University of Missouri
2411 Holmes St
Kansas City MO 64108

Length: 2 Year(s); Total Positions: 2
Program ID# 1442831118

ST LOUIS

Barnes Hospital Group Program
Barnes Hospital

Program Director:

David H Alpers, MD
Ray E Clouse, MD
Gastroenterology Division
One Barnes Hospital Plaza
St. Louis MO 63110

Length: 2 Year(s); Total Positions: 14
Program ID# 1442821158

St Louis University Group of Hospitals Program

St Louis University Hospital
St Mary's Health Center
Vet Admin Med Ctr (St Louis) John Cochran Div

Program Director:

Shobha N Joshi, MD
St. Louis University School of Medicine
3635 Vista Ave. At Grand Blvd
St. Louis MO 63110

Length: 2 Year(s); Total Positions: 3
Program ID# 1442821182

St Mary's Health Center

St Mary's Health Center

Program Director:

Knight, Jr A William, MD
St Mary's Health Center
6420 Clayton Road
St Louis MO 63117

Length: 2 Year(s); Total Positions: 2
Program ID# 1442811201

NEBRASKA

OMAHA

University of Nebraska Program
University of Nebraska Medical Center

Program Director:

Rowen K Zetterman, MD
Univ of Nebraska Hospital and Clinics, Dept of
Medicine
42nd and Dewey
Omaha NE 68105

Length: 2 Year(s); Total Positions: 5
Program ID# 1443021160

NEW HAMPSHIRE

HANOVER

Dartmouth-Hitchcock Medical Center Program *
Dartmouth-Hitchcock Medical Center
Veterans Admin Medical and Regional Office Center

Program Director:

Jack L Mc Cleery, MD
Dartmouth-Hitchcock Medical Center
Maynard St
Hanover NH 03756

Length: 2 Year(s); Total Positions: 3
Program ID# 1443221150

NEW JERSEY

CAMDEN

U M D N J-Robert Wood Johnson Medical School
Program C

Cooper Hospital-University Medical Center

Program Director:

Gordon D Benson, MD
Cooper Hospital-University Medical Center
One Cooper Plaza
Camden NJ 08103

Length: 2 Year(s); Total Positions: 2
Program ID# 1443321050

JERSEY CITY

Jersey City Medical Center Program
Jersey City Medical Center

Program Director:

Brian Weiner, MD
Anthony N Foong, MD
Jersey City Medical Center
50 Baldwin Avenue
Jersey City NJ 07304

Length: 2 Year(s); Total Positions: 3
Program ID# 1443321183

NEW BRUNSWICK

U M D N J-Robert Wood Johnson Medical School
Program A *

Robert Wood Johnson University Hospital

Program Director:

Kiron M Das, M D, PHD
U M D N J-Robert Wood Johnson Medical School
Dept of Medicine
New Brunswick NJ 08903

Length: 2 Year(s); Total Positions: 2
Program ID# 1443321026

NEWARK

St Michael's Medical Center Program
St Michael's Medical Center

Program Director:

Steven C Fiske, M.D
Robert S Spira, M.D
306 King Blvd.
Newark NJ 07102

Length: 2 Year(s); Total Positions: 2
Program ID# 1443311161

U M D N J-New Jersey Medical School Program

U M D N J-University Hospital
Veterans Administration Medical Center (East Orange)

Program Director:

Carroll M Leevy, MD
U M D N J-University Hospital
150 Bergen St
Newark NJ 07103

Length: 2 Year(s); Total Positions: 10
Program ID# 1443321200

PATERSON

St Joseph's Hospital and Medical Center Program
St Joseph's Hospital and Medical Center

Program Director:

Walid Baddoura, MD
St Joseph's Hospital and Medical Center
703 Main St
Paterson NJ 07503

Length: 2 Year(s); Total Positions: 1
Program ID# 1443321051

NEW MEXICO

ALBUQUERQUE

University of New Mexico Program
University of New Mexico Hospital-B C M C

Veterans Administration Medical Center (Albuquerque)

Program Director:

Denis M McCarthy, MD
University of New Mexico
School of Medicine
Albuquerque NM 87131

Length: 2 Year(s); Total Positions: 3
Program ID# 1443421143

NEW YORK

ALBANY

Albany Medical Center Program
Albany Medical Center Hospital

Program Director:

Charles G Durbin, MD
University of Virginia Health Sciences Center
Charlottesville VA 22908

Length: 2 Year(s); Total Positions: 2
Program ID# 1443531027

BRONX

Albert Einstein College of Medicine Combined East/
West Campus Program

Montefiore Medical Center-Henry and Lucy Moses
Hosp Division

Bronx Municipal Hospital Center

Program Director:

Leslie Bernstein, MD
Roy Chowdhury, M.D
Montefiore Medical Center
111 E 210th St
Bronx NY 10461

Length: 2 Year(s); Total Positions: 12
Program ID# 1443521102

Bronx-Lebanon Hospital Center Program

Bronx-Lebanon Hospital Center

Program Director:

Alan A Bloom, MD
Simeon Carvajal, MD
1650 Grand Concourse
Bronx NY 10457

Length: 2 Year(s); Total Positions: 3
Program ID# 1443511103

Our Lady of Mercy Medical Center Program

Our Lady of Mercy Medical Center

Program Director:

C S Pitchumoni, MD
Our Lady of Mercy Medical Center
600 E 233rd St
New York (Bronx) NY 10466

Length: 2 Year(s); Total Positions: 3
Program ID# 1443521043

NEW YORK — cont'd

BROOKLYN

Brooklyn Hospital-Caledonian Hospital Program
Brooklyn Hospital-Caledonian Hospital

Program Director:
Maurice A Cerulli, MD
Brooklyn Hospital-Caledonian Hospital
121 Dekalb Ave
New York (Brooklyn) NY 11201
Length: 2 Year(s); **Total Positions:** 5
Program ID# 1443512185

Interfaith Medical Center Program
Interfaith Medical Center

Program Director:
Gerald L Posner, MD
Interfaith Medical Center
555 Prospect Place
New York (Brooklyn) NY 11238
Length: 2 Year(s); **Total Positions:** 2
Program ID# 1443521186

Long Island College Hospital Program *
Long Island College Hospital

Program Director:
David T Lyon, M D, MPH
Long Island College Hospital
340 Henry St
New York (Brooklyn) NY 11201
Length: 2 Year(s); **Total Positions:** 3
Program ID# 1443511069

Maimonides Medical Center Program
Maimonides Medical Center

Program Director:
Elliot H Zimbalist, MD
Maimonides Medical Center
4802 10th Ave
Brooklyn NY 11219
Length: 2 Year(s); **Total Positions:** 2
Program ID# 1443511162

S U N Y Health Science Center At Brooklyn Program *
University Hospital-S U N Y Health Science Ctr At Brooklyn

Brookdale Hospital Medical Center
Program Director:
S K Iyer, MD
S U N Y Downstate Medical Center
450 Clarkson Ave
New York (Brooklyn) NY 11203
Length: 2 Year(s); **Total Positions:** 0
Program ID# 1443521011

BUFFALO

State University of New York At Buffalo Graduate Medical-Dental Education Consortium Program

Erie County Medical Center
Buffalo General Hospital Corp
Roswell Park Memorial Institute
Veterans Administration Medical Center (Buffalo)
Program Director:
Milton M Weiser, MD
Buffalo General Hospital, Kimberly Bldg
100 High Street
Buffalo NY 14203
Length: 2 Year(s); **Total Positions:** 8
Program ID# 1443531009

EAST MEADOW

S U N Y Stony Brook Program B
Nassau County Medical Center

Program Director:
Crescens Pellecchia, MD
Nassau County Medical Center
2201 Hempstead Turnpike
East Meadow NY 11554
Length: 2 Year(s); **Total Positions:** 4
Program ID# 1443521090

ELMHURST

Mount Sinai School of Medicine Program B

Elmhurst Hospital Center-Mount Sinai Services
Program Director:
Pradyuman B Dave, MD
Elmhurst Hospital Center-Dept. of Medicine
79-01 Broadway
Elmhurst NY 11373
Length: 2 Year(s); **Total Positions:** 2
Program ID# 1443511119

FLUSHING

Booth Memorial Medical Center Program
Booth Memorial Medical Center

Program Director:
George T Martin, MD
Booth Memorial Medical Center
56-45 Main Street
New York (Flushing) NY 11355
Length: 2 Year(s); **Total Positions:** 3
Program ID# 1443511091

JAMAICA

Catholic Medical Center of Brooklyn and Queens Program

Mary Immaculate Hospital (Catholic Medical Ctr, Inc)
St John's Queens Hospital (Catholic Med Center, Inc)
St Mary's Division Hospital (Catholic Med Center, Inc)
Program Director:
Philip A Lo Presti, MD
Catholic Medical Center
88-25 153rd St
New York (Jamaica) NY 11432
Length: 2 Year(s); **Total Positions:** 4
Program ID# 1443522052

Jamaica Hospital Program
Jamaica Hospital

Program Director:
Robert Todaro, MD
Jamaica Hospital
Vanwyck Expwy and 89th Ave
New York (Jamaica) NY 11418
Length: 2 Year(s); **Total Positions:** 2
Program ID# 1443512028

MANHASSET

The Cornell Hospitals Program B
North Shore University Hospital

Program Director:
Matthew J Mc Kinley, MD
North Shore University Hospital
Dept of Medicine
Manhasset NY 11030
Length: 2 Year(s); **Total Positions:** 4
Program ID# 1443521170

MINEOLA

Winthrop-University Hospital Program *
Winthrop-University Hospital

Program Director:
Robert Burakoff, MD
Winthrop-University Hospital
259 First Street
Mineola NY 11501
Length: 2 Year(s); **Total Positions:** 2
Program ID# 1443511109

NEW HYDE PARK

Albert Einstein College of Medicine At Long Island Jewish Medical Center Program
Long Island Jewish Medical Center

Program Director:
Simmy Bank, MD
Long Island Jewish Medical Center
New Hyde Park NY 11042
Length: 2 Year(s); **Total Positions:** 5
Program ID# 1443521144

NEW YORK

Beth Israel Medical Center Program

Beth Israel Medical Center
Program Director:
Alvin Gelb, MD
Beth Israel Medical Center, Dept of Medicine
First Ave At 16th St
New York NY 10003
Length: 2 Year(s); **Total Positions:** 3
Program ID# 1443511010

Cabrini Medical Center Program *
Cabrini Medical Center

Program Director:
Gerald Safan, MD
Cabrini Medical Center
227 East 19th Street
New York NY 10003
Length: 2 Year(s); **Total Positions:** 2
Program ID# 1443531098

Harlem Hospital Center Program *
Harlem Hospital Center

Program Director:
Gail M Comer, MD
Charles K Francis, MD
Harlem Hospital Center
135th St and Lenox Ave
New York NY 10037
Length: 2 Year(s); **Total Positions:** 0
Program ID# 1443511172

Lenox Hill Hospital Program
Lenox Hill Hospital

Program Director:
Burton I Korelitz, M.D., DIR
Lenox Hill Hospital
100 East 77th St
New York NY 10021
Length: 2 Year(s); **Total Positions:** 1
SUBSPECIALTY: GE
Program ID# 1443511194

Mount Sinai School of Medicine Program A

Mount Sinai Hospital
Elmhurst Hospital Center-Mount Sinai Services
Veterans Administration Medical Center (Bronx)
Program Director:
David B Sachar, MD
Mount Sinai Hospital
One Gustave L Levy Pl
New York NY 10029
Length: 2 Year(s); **Total Positions:** 4
Program ID# 1443531163

New York Hospital/Cornell Medical Center Program A-1
New York Hospital

Program Director:
David Zakim, MD
New York Hospital
525 E 68th St
New York NY 10021
Length: 2 Year(s); **Total Positions:** 7
Program ID# 1443521171

New York University Medical Center Program A
Bellevue Hospital Center

Program Director:
Arthur Lindner, MD
New York University Medical Center
550 First Ave
New York NY 10016
Length: 2 Year(s); **Total Positions:** 3
Program ID# 1443521120

NEW YORK — cont'd

NEW YORK — cont'd

New York University Medical Center Program B

Veterans Affairs Medical Center (Manhattan)

Program Director:

Robert F Raicht, MD
 Veterans Administration Medical Center (Manhattan)
 First Ave At E 24th St
 New York NY 10010

Length: 2 Year(s); Total Positions: 4

Program ID# 1443521121

Presbyterian Hospital in the City of New York Program *

Presbyterian Hospital in the City of New York

Program Director:

Michael Field, MD
 Presbyterian Hospital in the City of New York
 622 W 168th St
 New York NY 10032

Length: 2 Year(s); Total Positions: 7

Program ID# 1443511070

St Luke's-Roosevelt Hospital Center Program A

St Luke's-Roosevelt Hospital Center-Roosevelt Division

Program Director:

Albert Attia, MD
 Roosevelt Hospital
 428 West 59th Street
 New York NY 10019

Length: 2 Year(s); Total Positions: 2

Program ID# 1443511104

St Luke's-Roosevelt Hospital Center Program B

St Luke's-Roosevelt Hospital Center-St Luke's Division

Program Director:

Peter R Holt, MD
 St Luke's Hospital
 Amsterdam Ave and 114th St
 New York NY 10025

Length: 2 Year(s); Total Positions: 7

Program ID# 1443521105

St Vincent's Hospital and Medical Center of New York Program

St Vincent's Hospital and Medical Center of New York

Program Director:

Charles Bonanno, MD
 St Vincent's Hospital and Medical Center of New York
 153 W 11th St
 New York NY 10011

Length: 2 Year(s); Total Positions: 4

Program ID# 1443511029

The Cornell Hospitals Program A-2

Memorial Sloan-Kettering Cancer Center

Program Director:

Sidney J Winawer, MD
 Robert C Kurtz, MD
 Memorial Sloan-Kettering Cancer Center
 1275 York Avenue
 New York NY 10021

Length: 2 Year(s); Total Positions: 4

Program ID# 1443521179

ROCHESTER

St Mary's Hospital Program

St Mary's Hospital

Program Director:

Fernando Ona, MD
 St Mary's Hospital
 89 Genesee St
 Rochester NY 14611

Length: 2 Year(s); Total Positions: 0

Program ID# 1443511030

University of Rochester Program B *

Strong Memorial Hospital of the University of Rochester

Program Director:

William Y Chey, MD
 Genesee Hospital
 224 Alexander St
 Rochester NY 14607

Length: 2 Year(s); Total Positions: 4

Program ID# 1443531181

University of Rochester Program A

Strong Memorial Hospital of the University of Rochester

Program Director:

Gregory D Potter, MD
 Strong Memorial Hospital
 601 Elmwood Ave
 Rochester NY 14642

Length: 2 Year(s); Total Positions: 2

Program ID# 1443511196

STONY BROOK

S U N Y At Stony Brook Program A

University Hospital-S U N Y At Stony Brook

Program Director:

Peter F Ellis, MD
 Douglas L Brand, MD,
 Health Science Center, Department of Medicine
 T17, Room 060
 Stony Brook NY 11794

Length: 2 Year(s); Total Positions: 0

Program ID# 1443521012

SYRACUSE

S U N Y Health Science Center At Syracuse Program

University Hospital of S U N Y Health Sci Ctr At, Syracuse

Veterans Administration Medical Center (Syracuse)

Program Director:

Robert A Levine, MD
 S U N Y Health Science Center At Syracuse
 750 E Adams St
 Syracuse NY 13210

Length: 2 Year(s); Total Positions: 3

Program ID# 1443521106

VALHALLA

New York Medical College Program A

Westchester County Medical Center (Valhalla)

Lincoln Medical and Mental Health Center
Metropolitan Hospital Center

Program Director:

William S Rosenthal, MD
 New York Medical College
 Dept of Medicine
 Valhalla NY 10595

Length: 2 Year(s); Total Positions: 8

Program ID# 1443511013

NORTH CAROLINA

CHAPEL HILL

North Carolina Memorial Hospital Program

University of North Carolina Hospitals

Program Director:

Don W Powell, MD
 R. Balfour Sartor, MD
 Unc School of Medicine
 Div of Digestive Diseases/Nutrition
 Chapel Hill NC 27599

Length: 2 Year(s); Total Positions: 9

Program ID# 1443621145

DURHAM

Duke University Medical Center Program

Duke University Medical Center

Program Director:

Ian Taylor, MD
 Rodger Liddle, MD
 Duke University Medical Center
 Box 3083
 Durham NC 27710

Length: 2 Year(s); Total Positions: 15

Program ID# 1443621146

WINSTON-SALEM

Bowman Gray School of Medicine Program *

North Carolina Baptist Hospital

Program Director:

Donald O Castell, MD
 Joel E Richter, MD
 North Carolina Baptist Hospital
 300 S Hawthorne Rd
 Winston-Salem NC 27103

Length: 2 Year(s); Total Positions: 6

Program ID# 1443621014

OHIO

CINCINNATI

University of Cincinnati Hospital Group Program

University of Cincinnati Hospital
Veterans Administration Medical Center (Cincinnati)

Program Director:

Ralph A Giannella, MD
 University of Cincinnati
 Mail Location 595
 Cincinnati OH 45267

Length: 2 Year(s); Total Positions: 7

Program ID# 1443821081

CLEVELAND

Case Western Reserve University Program A *

University Hospitals of Cleveland
Veterans Affairs Medical Center (Cleveland)

Program Director:

John G Banwell, MD
 Lansing Haskins, MD
 University Hospitals of Cleveland
 2074 Abington Rd
 Cleveland OH 44106

Length: 2 Year(s); Total Positions: 6

Program ID# 1443821164

Case Western Reserve University Program B

Metrohealth Medical Center

Program Director:

Anthony S Tavill, MD
 Metrohealth Medical Center
 (Formerly Cleveland Metro.Gen.Hosp.)
 Cleveland OH 44109

Length: 2 Year(s); Total Positions: 6

Program ID# 1443811165

Cleveland Clinic Foundation/St Vincent Charity Hospital Program

Cleveland Clinic Foundation

Program Director:

William D Carey, MD
 Cleveland Clinic Foundation
 One Clinic Center-T132
 Cleveland OH 44195

Length: 2 Year(s); Total Positions: 8

Program ID# 1443812166

COLUMBUS

Ohio State University Program

Ohio State University Hospital

Program Director:

Fred B Thomas, MD
 Ohio State University Hospital, Dept of Medicine
 410 W 10th Ave
 Columbus OH 43210

Length: 2 Year(s); Total Positions: 4

Program ID# 1443811092

OHIO — cont'd.

DAYTON

Wright State University Program A *

Veterans Administration Medical Center (Dayton)
U S A F Medical Center (Wright-Patterson)

Program Director:

N Gopalswamy, MD
Wright State University School of Medicine, Dept of
Medicine
P O Box 927
Dayton OH 45401

Length: 2 Year(s); Total Positions: 0

Program ID# 1443821099

OKLAHOMA

OKLAHOMA CITY

University of Oklahoma Health Sciences Center

Program

Oklahoma Memorial Hospital and Clinics
Veterans Administration Medical Center (Oklahoma
City)

Program Director:

Jack D Welsh, MD
Digestive Diseases & Nutrition Section
Oklahoma Memorial Hospital, 7np-526
Oklahoma City OK 73126

Length: 2 Year(s); Total Positions: 6

Program ID# 1443921082

OREGON

PORTLAND

Oregon Health Sciences University Program

Oregon Health Sciences University Hospital

Program Director:

Clifford S Melnyk, MD
Oregon Health Sciences University
Dept of Medicine, L461
Portland OR 97201

Length: 2 Year(s); Total Positions: 5

Program ID# 1444031167

PENNSYLVANIA

HERSHEY

Milton S Hershey Medical Center of The Pennsylvania State University Program

Milton S Hershey Medical Center of the Penn State
Univ

Program Director:

Frederick A Wilson, MD
Milton S. Hershey Medical Center of the Penn State
Univ
P.O. Box 850
Hershey PA 17033

Length: 2 Year(s); Total Positions: 3

Program ID# 1444111015

PHILADELPHIA

Graduate Hospital Program

Graduate Hospital

Program Director:

Julius J Deren, MD
Graduate Hospital
One Graduate Plaza
Philadelphia PA 19146

Length: 2 Year(s); Total Positions: 3

Program ID# 1444111187

Hahnemann University Program

Hahnemann University Hospital

Program Director:

Harris Clearfield, MD
Hahnemann University Hospital
230 N Broad St
Philadelphia PA 19102

Length: 2 Year(s); Total Positions: 4

Program ID# 1444121059

Lankenau Hospital Program

Lankenau Hospital

Program Director:

James J Thornton, CHI
Lankenau Hospital, Dept of Medicine
Lancaster and City Ave
Philadelphia PA 19151

Length: 2 Year(s); Total Positions: 2

Program ID# 1444111032

Medical College of Pennsylvania Program

Veterans Administration Medical Center (Philadelphia)
Medical College of Pennsylvania and Hospital

Program Director:

Walter Rubin, MD
Harvey M Licht, MD
3300 Henry Avenue
Philadelphia PA 19129

Length: 2 Year(s); Total Positions: 3

Program ID# 1444121122

Mercy Catholic Medical Center Program

Mercy Catholic Medical Center-Misericordia Division

Program Director:

Norman N Cohen, MD
Mercy Catholic Medical Center
54th St and Cedar Ave
Philadelphia PA 19143

Length: 2 Year(s); Total Positions: 2

Program ID# 1444111173

Presbyterian Medical Center of Philadelphia Program

Presbyterian Medical Center of Philadelphia

Program Director:

Anthony J Dimarino, MD
Presbyterian Medical Center of Philadelphia
51 N 39th St
Philadelphia PA 19104

Length: 2 Year(s); Total Positions: 2

Program ID# 1444111123

Temple University Program

Temple University Hospital
Albert Einstein Medical Center-Northern Division

Program Director:

Robert S Fisher, MD
Benjamin Krevsky, MD,
Temple University Hospital, Department of Medicine
3401 N. Broad Street
Philadelphia PA 19140

Length: 2 Year(s); Total Positions: 6

Program ID# 1444121033

Thomas Jefferson University Program

Thomas Jefferson University Hospital

Program Director:

Willis C Maddrey, MD
Lawrence S Friedman, MD
Jefferson Medical College
1025 Walnut Street
Philadelphia PA 19107

Length: 2 Year(s); Total Positions: 7

Program ID# 1444121034

University of Pennsylvania Program *

Hospital of the University of Pennsylvania

Program Director:

Frank P Brooks, MD
Hospital of the University of Pennsylvania
3400 Spruce St
Philadelphia PA 19104

Length: 2 Year(s); Total Positions: 6

Program ID# 1444121021

PITTSBURGH

Allegheny General Hospital Program

Allegheny General Hospital

Program Director:

Daniel H Gregory II, MD
Allegheny General Hospital
320 E North Ave
Pittsburgh PA 15212

Length: 2 Year(s); Total Positions: 5

Program ID# 1444111045

Hospitals of the University Health Center Of Pittsburgh

Program A *

Presbyterian-University Hospital of Pittsburgh
Veterans Administration Medical Center (Pittsburgh)

Program Director:

David H Van Thiel, MD
Hospitals of the University Health Center of Pittsburgh
3550 Terrace St, 1200 Scaife Hall
Pittsburgh PA 15261

Length: 2 Year(s); Total Positions: 15

Program ID# 1444121060

Hospitals of the University Health Center Of Pittsburgh

Program B

Montefiore Hospital

Program Director:

Arnold Wald, MD
Montefiore Hospital
3459 5th Avenue
Pittsburgh PA 15213

Length: 2 Year(s); Total Positions: 0

Program ID# 1444111083

Shadyside Hospital Program

Shadyside Hospital

Program Director:

Farhad Ismail-Beigi, MD
Lee Hershenson, MD
Shadyside Hospital
5230 Centre Avenue
Pittsburgh PA 15232

Length: 2 Year(s); Total Positions: 2

Program ID# 1444122035

Western Pennsylvania Hospital Program

Western Pennsylvania Hospital

Program Director:

Robert J Kania, MD
Suite 333
4815 Liberty Ave
Pittsburgh PA 15224

Length: 2 Year(s); Total Positions: 2

Program ID# 1444111046

SAYRE

Robert Packer Hospital Program

Robert Packer Hospital

Program Director:

Joseph T Danzi, MD
Guthrie Medical Center
Guthrie Square
Sayre PA 18840

Length: 2 Year(s); Total Positions: 2

Program ID# 1444112198

PUERTO RICO

SAN JUAN

University of Puerto Rico Program

University Hospital

Program Director:

Esther Torres, MD
University Hospital, Puerto Rico Medical Center
Box 5067
San Juan PR 00935

Length: 2 Year(s); Total Positions: 4

Program ID# 1444221124

RHODE ISLAND

PROVIDENCE

Brown University Program
Rhode Island Hospital
Roger Williams General Hospital
Veterans Affairs Medical Center (Providence)

Program Director:

Walter R Thayer, MD
Jose Behar, MD

Rhode Island Hospital
593 Eddy St., Apc 421
Providence RI 02903

Length: 2 Year(s); **Total Positions:** 6

Program ID# 1444311125

SOUTH CAROLINA

CHARLESTON

Medical University of South Carolina Program
M U S C Medical Center
Veterans Administration Medical Center (Charleston)

Program Director:

William M Lee, MD
Medical University of South Carolina
171 Ashley Ave
Charleston SC 29425

Length: 2 Year(s); **Total Positions:** 6

Program ID# 1444521107

COLUMBIA

Richland Memorial Hospital-University of South Carolina School of Medicine Program *

Richland Memorial Hospital- Univ of South Carolina Sch of Med

Wm Jennings Bryan Dorn Veterans Hospital

Program Director:

Charles Bickerstaff, MD
Department of Medicine
5 Richland Medical Pk - A C C 11
Columbia SC 29203

Length: 2 Year(s); **Total Positions:** 4

Program ID# 1444521093

TENNESSEE

JOHNSON CITY

East Tennessee State University Program
Johnson City Medical Center Hospital
Veterans Affairs Medical Center (Mountain Home)

Program Director:

Eapen Thomas, MD
East Tennessee State University
Box 21-160 A
Johnson City TN 37614

Length: 2 Year(s); **Total Positions:** 3

Program ID# 1444721084

MEMPHIS

University of Tennessee Program A
Regional Medical Center At Memphis
Veterans Administration Medical Center (Memphis)

Program Director:

Charles M Mansbach, MD
University of Tennessee
951 Court Ave, Rm 555 Dobbs
Memphis TN 38163

Length: 2 Year(s); **Total Positions:** 4

Program ID# 1444721188

NASHVILLE

Vanderbilt University Program
Vanderbilt University Medical Center
St Thomas Hospital
Veterans Affairs Medical Center (Nashville)

Program Director:

Raymond F Burk, MD
Vanderbilt University; Dept of Medicine
23rd and Garland
Nashville TN 37232

Length: 2 Year(s); **Total Positions:** 6

Program ID# 1444731016

TEXAS

DALLAS

Baylor University Medical Center Program
Baylor University Medical Center

Program Director:

Daniel Polter, MD
Baylor University Medical Center
3500 Gaston Avenue
Dallas TX 75246

Length: 2 Year(s); **Total Positions:** 2

Program ID# 1444831148

University of Texas Southwestern Medical School Program A

Dallas County Hospital District-Parkland Memorial Hospital

Program Director:

Walter L Peterson, MD
University of Texas Southwestern Medical Center
5323 Harry Hines Boulevard
Dallas TX 75235

Length: 2 Year(s); **Total Positions:** 12

Program ID# 1444821100

EL PASO

William Beaumont Army Medical Center Program *
William Beaumont Army Medical Center

Program Director:

Col Edward L Burkhalter, MD
William Beaumont Army Medical Center, Dept of Medicine
P O Box 70494
El Paso TX 79920

Length: 2 Year(s); **Total Positions:** 0

Program ID# 1444812061

GALVESTON

University of Texas Medical Branch Hospitals Program
University of Texas Medical Branch Hospitals

Program Director:

Roger Soloway, MD
4.106 John Mc Cullough Building, G64
Univ of Texas Medical Branch
Galveston TX 77550

Length: 2 Year(s); **Total Positions:** 5

Program ID# 1444821062

HOUSTON

Baylor College of Medicine Program
Baylor College of Medicine
Harris County Hospital District-Ben Taub General Hospital

Program Director:

Methodist Hospital
Veterans Administration Medical Center (Houston)

Program Director:

David Y Graham, MD
Baylor College of Medicine, Dept of Medicine/G I Section
One Baylor Plaza
Houston TX 77030

Length: 2 Year(s); **Total Positions:** 9

Program ID# 1444821085

University of Texas At Houston Program *
Hermann Hospital

Program Director:

Larry D Scott, MD
Univ of Texas Medical School, Dept of Medicine
P O Box 20708
Houston TX 77025

Length: 2 Year(s); **Total Positions:** 4

Program ID# 1444831017

LUBBOCK

Texas Tech University Program
Lubbock General Hospital

Program Director:

Sinn Anuras, MD
Sita Chokhavatia, MD
Texas Tech University Health Sciences Center
Department of Internal Medicine
Lubbock TX 79430

Length: 2 Year(s); **Total Positions:** 4

Program ID# 1444821195

SAN ANTONIO

Brooke Army Medical Center Program
Brooke Army Medical Center

Program Director:

Col Eddie C Starnes, MD
Ltc Shailesh C Kadakia, MD
Brooke Army Medical Center
Gastroenterology Service
Fort Sam Houston TX 78234

Length: 2 Year(s); **Total Positions:** 6

Program ID# 1444812147

University of Texas At San Antonio Program

Medical Center Hospital (Of Bexar County Hosp Dist)
Audie L Murphy Memorial Veterans Hospital (San Antonio)

Program Director:

Steven Schenker, MD
University of Texas Health Science Center
Div/Gastroenterology & Nutrition
San Antonio TX 78284

Length: 2 Year(s); **Total Positions:** 4

Program ID# 1444821072

Wilford Hall U S A F Medical Center Program

Wilford Hall U S A F Medical Center

Program Director:

Lt Col Donald J Clement, MD
Wilford Hall U S A F Medical Center
Dept of Medicine
San Antonio TX 78236

Length: 2 Year(s); **Total Positions:** 5

Program ID# 1444812063

TEMPLE

Texas A & M College of Medicine-Scott and White Program

Scott and White Memorial Hosp-Texas A & M Univ Coll of Med

Program Director:

Walter P Dyck, MD
Texas A&M College of Medicine - Scott & White
Graduate Medical Education
Temple TX 76508

Length: 2 Year(s); **Total Positions:** 5

Program ID# 1444821018

UTAH

SALT LAKE CITY

University of Utah Program
University of Utah Medical Center
Veterans Affairs Medical Center (Salt Lake City)

Program Director:

Keith G Tolman, MD
University of Utah Medical Center
50 N Medical Dr
Salt Lake City UT 84132

Length: 2 Year(s); **Total Positions:** 2

Program ID# 1444921168

VERMONT

BURLINGTON

Medical Center Hospital of Vermont Program
 Medical Center Hospital of Vermont
Program Director:
 Edward L Krawitt, MD
 University of Vermont College of Medicine, Dept of
 Medicine
 Given Medical Building, C-317
 Burlington VT 05405
Length: 2 Year(s); **Total Positions:** 0
Program ID# 1445021169

VIRGINIA

CHARLOTTESVILLE

University of Virginia Program A
 University of Virginia Hospitals
 Veterans Administration Medical Center (Salem)
Program Director:
 Richard W Mc Callum, MD
 Sidney Barritt, MD
 University of Virginia Hospitals
 Dept of Medicine, Box 145
 Charlottesville VA 22908
Length: 2 Year(s); **Total Positions:** 8
Program ID# 1445121019

PORTSMOUTH

Naval Hospital (Portsmouth) Program
 Naval Hospital (Portsmouth)
Program Director:
 Cdr Dan M Jones, MD
 Naval Hospital
 Division of Gastroenterology
 Portsmouth VA 23708
Length: 2 Year(s); **Total Positions:** 1
Program ID# 1445111204

RICHMOND

Virginia Commonwealth University M C V Program *
 Medical College of Virginia Hospital
 Hunter Holmes Mc Guire V A Medical Center
 (Richmond)
Program Director:
 Z Reno Vlahcevic, MD
 Medical College of Virginia, Dept of Medicine
 Box 711, M C V Station
 Richmond VA 23298
Length: 2 Year(s); **Total Positions:** 10
Program ID# 1445121020

WASHINGTON

SEATTLE

University of Washington Program
 University of Washington Medical Center
Program Director:
 David R Saunders, MD
 Fred E Silverstein, MD
 1959 N.E. Pacific Street
 Seattle WA 98195
Length: 2 Year(s); **Total Positions:** 7
Program ID# 1445421086

WEST VIRGINIA

HUNTINGTON

Marshall University School of Medicine Program *
 Veterans Affairs Medical Center (Huntington)
Program Director:
 Marc Subik, MD
 Marshall University School of Medicine
 Dept of Medicine
 Huntington WV 25701
Length: 2 Year(s); **Total Positions:** 2
Program ID# 1445521036

MORGANTOWN

West Virginia University Program
 West Virginia University Hospitals
Program Director:
 Ronald Gaskins, MD
 West Virginia University Medical School
 Department of Internal Medicine
 Morgantown WV 26506
Length: 2 Year(s); **Total Positions:** 2
Program ID# 1445511101

WISCONSIN

MADISON

University of Wisconsin Program A
 University of Wisconsin Hospital and Clinics
 Wm S Middleton Memorial Veterans Hospital
Program Director:
 Ward A Olsen, M.D
 University of Wisconsin Hospital and Clinics
 600 Highland Ave, Room H6/516
 Madison WI 53792
Length: 2 Year(s); **Total Positions:** 2
Program ID# 1445621126

MILWAUKEE

Medical College of Wisconsin Program
 Milwaukee County Medical Complex
Program Director:
 Konrad H Soergel, MD
 Medical College of Wisconsin
 9200 W Wisconsin Ave
 Milwaukee WI 53226
Length: 2 Year(s); **Total Positions:** 6
Program ID# 1445631048

UNITED STATES AIR FORCE

TEXAS

SAN ANTONIO

Wilford Hall U S A F Medical Center Program
 Wilford Hall U S A F Medical Center
Program Director:
 Lt Col Donald J Clement, MD
 Wilford Hall U S A F Medical Center
 Dept of Medicine
 San Antonio TX 78236
Length: 2 Year(s); **Total Positions:** 5
Program ID# 1444812063

UNITED STATES ARMY

COLORADO

AURORA

Fitzsimons Army Medical Center Program *
 Fitzsimons Army Medical Center
Program Director:
 Col Joseph I Matthews, MD
 Fitzsimons Army Medical Center
 Dept of Medicine
 Aurora CO 80045
Length: 2 Year(s); **Total Positions:** 0
Program ID# 1440712205

D. C.

WASHINGTON

Walter Reed Army Medical Center Program *
 Walter Reed Army Medical Center
Program Director:
 Col David A Peura, MD
 Walter Reed Army Medical Center
 Gastroenterology Program
 Washington DC 20307
Length: 2 Year(s); **Total Positions:** 8
Program ID# 1441011134

TEXAS

EL PASO

William Beaumont Army Medical Center Program *
 William Beaumont Army Medical Center
Program Director:
 Col Edward L Burkhalter, MD
 William Beaumont Army Medical Center, Dept of
 Medicine
 P O Box 70494
 El Paso TX 79920
Length: 2 Year(s); **Total Positions:** 0
Program ID# 1444812061

SAN ANTONIO

Brooke Army Medical Center Program
 Brooke Army Medical Center
Program Director:
 Col Eddie C Starnes, MD
 LtC Shailesh C Kadakia, MD
 Brooke Army Medical Center
 Gastroenterology Service
 Fort Sam Houston TX 78234
Length: 2 Year(s); **Total Positions:** 6
Program ID# 1444812147

UNITED STATES NAVY

CALIFORNIA

SAN DIEGO

Naval Hospital (San Diego) Program
 Naval Hospital (San Diego)
Program Director:
 Michael D Mottet, MD
 Gastroenterology Division, Dept of Medicine
 Naval Hospital (Code-455)
 San Diego CA 92134
Length: 2 Year(s); **Total Positions:** 2
Program ID# 1440512152

MARYLAND

BETHESDA

National Naval Medical Center (Bethesda) Program
 National Naval Medical Center (Bethesda)
Program Director:
 Rocco J Volpe, MD
 Naval Hospital
 Dept of Medicine
 Bethesda MD 20814
Length: 2 Year(s); **Total Positions:** 4
Program ID# 1442311156

VIRGINIA

PORTSMOUTH

Naval Hospital (Portsmouth) Program
 Naval Hospital (Portsmouth)
Program Director:
 Cdr Dan M Jones, MD
 Naval Hospital
 Division of Gastroenterology
 Portsmouth VA 23708
Length: 2 Year(s); **Total Positions:** 1
Program ID# 1445111204

VETERANS ADMINISTRATION

CALIFORNIA

MARTINEZ

University of California (Davis) Program B
 Veterans Affairs Medical Center (Martinez)
Program Director:
 George Triadafilopoulos, M.D
 Veterans Administration Medical Center
 150 Muir Rd
 Martinez CA 94553
Length: 2 Year(s); **Total Positions:** 4
Program ID# 1440521038

MASSACHUSETTS

BOSTON

Veterans Affairs Medical Center Program
Veterans Administration Medical Center (Boston)

Program Director:

Elihu M Schimmel, MD
Veterans Administration Medical Center
150 S Huntington Ave
Boston MA 02130

Length: 2 Year(s); Total Positions: 4

Program ID# 1442411076

NEW YORK

NEW YORK

New York University Medical Center Program B
Veterans Affairs Medical Center (Manhattan)

Program Director:

Robért F Raicht, MD
Veterans Administration Medical Center (Manhattan)
First Ave At E 24th St
New York NY 10010

Length: 2 Year(s); Total Positions: 4

Program ID# 1443521121

ACCREDITED PROGRAMS IN INTERNAL MEDICINE-HEMATOLOGY

INTERNAL MEDICINE-HEMATOLOGY

ALABAMA

BIRMINGHAM

University of Alabama Medical Center Program
University of Alabama Hospital

Program Director:

Albert F Lo Buglio, MD
University of Alabama Hospitals
University Station
Birmingham AL 35294

Length: 2 Year(s); Total Positions: 10

Program ID# 1450121110

MOBILE

University of South Alabama Program *

University of South Alabama Medical Center

Program Director:

Marcel E Conrad, MD
U S A Cancer Center
2451 Fillingim St
Mobile AL 36688

Length: 2 Year(s); Total Positions: 2

Program ID# 1450111055

ARIZONA

TUCSON

University of Arizona Program *

University Medical Center

Program Director:

Harinder Garewal, M D, PHD
Univ of Arizona, Dept of Internal Medicine
1501 N Campbell Ave
Tucson AZ 85724

Length: 2 Year(s); Total Positions: 8

Program ID# 1450321095

ARKANSAS

LITTLE ROCK

University of Arkansas for Medical Sciences Program

University Hospital of Arkansas

Program Director:

Bart Barlogie, MD
University of Arkansas for Medical Sciences
Mail Slot 508
Little Rock AR 72205

Length: 2 Year(s); Total Positions: 2

Program ID# 1450421096

CALIFORNIA

LA JOLLA

Scripps Clinic and Research Foundation Program

Scripps Clinic and Research Foundation

Program Director:

Robert Mc Millan, MD
Scripps Clinic and Research Foundation
10666 N Torrey Pines Rd
La Jolla CA 92037

Length: 2 Year(s); Total Positions: 5

Program ID# 1450521062

LOS ANGELES

Cedars-Sinai Medical Center Program

Cedars-Sinai Medical Center

Program Director:

Ilene Weitz, MD
Patti Ganz, MD
Cedars-Sinai Med Ctr
8700 Beverly Blvd, Becker 126
Los Angeles CA 90048

Length: 2 Year(s); Total Positions: 1

Program ID# 1450511098

U C L A Hospital and Clinics, Center for The Health

Sciences Program

U C L A Medical Center

Program Director:

Richard E Champlin, MD
U C L A School of Medicine
Center for the Health Sciences
Los Angeles CA 90024

Length: 2 Year(s); Total Positions: 12

Program ID# 1450511112

LOS ANGELES (SEPULVEDA)

U C L A San Fernando Valley Program

Veterans Affairs Medical Center (Sepulveda)

Cedars-Sinai Medical Center

Los Angeles County-Olive View Medical Center

Program Director:

Nancy R Feldman, MD
Veterans Administration Medical Center
16111 Plummer Street
Sepulveda CA 91343

Length: 2 Year(s); Total Positions: 5

Program ID# 1450521113

LOS ANGELES

University of Southern California Program *

Los Angeles County-U S C Medical Center

Program Director:

Donald Feinstein, MD
University of Southern California Medical Center
1200 N State St
Los Angeles CA 90033

Length: 2 Year(s); Total Positions: 5

Program ID# 1450521046

Kaiser Foundation Hospital (Los Angeles) Program

Kaiser Foundation Hospital (Los Angeles)

Program Director:

Michael B Glowalla, MD
Kaiser Foundation Hospital
4867 Sunset Blvd
Los Angeles CA 90027

Length: 2 Year(s); Total Positions: 2

Program ID# 1450512032

MARTINEZ

University of California (Davis) Program B

Veterans Affairs Medical Center (Martinez)

Program Director:

David R Gandara, MD
Veterans Administration Medical Center
150 Muir St
Martinez CA 94553

Length: 2 Year(s); Total Positions: 4

Program ID# 1450521033

ORANGE

University of California (Irvine) Program A

University of California Irvine Medical Center

Veterans Affairs Medical Center (Long Beach)

Program Director:

Padmini Iyer, MD
Univ of California Irvine Medical Center, Dept of Int
Med
101 City Dr, S
Orange CA 92668

Length: 2 Year(s); Total Positions: 6

Program ID# 1450521130

SACRAMENTO

University of California (Davis) Program

Univ of California (Davis) Medical Center (Sacramento)

Program Director:

Jerry P Lewis, MD
University of California (Davis) Medical Center
4301 X Street
Sacramento CA 95817

Length: 2 Year(s); Total Positions: 3

Program ID# 1450521081

CALIFORNIA — cont'd

SAN DIEGO**Naval Hospital (San Diego) Program ***

Naval Hospital (San Diego)

Program Director:George A Luiken, MD
Naval Hospital
Dept of Medicine
San Diego CA 92134**Length:** 2 Year(s); **Total Positions:** 6**Program ID# 1450512131****University of California (San Diego) Program ***U C S D Medical Center
Veterans Affairs Medical Center (San Diego)**Program Director:**Mark R Green, MD
U S C D Medical Center, Dept of Medicine
225 Dickinson St, H-811k
San Diego CA 92103**Length:** 2 Year(s); **Total Positions:** 12**Program ID# 1450521150****SAN FRANCISCO****University of California (San Francisco) Program B ***

Medical Center At the Univ of California San Francisco

Program Director:Marc Shuman, MD
University of California (San Francisco)
Dept of Medicine
San Francisco CA 94143**Length:** 2 Year(s); **Total Positions:** 19**Program ID# 1450521132****Letterman Army Medical Center Program ***

Letterman Army Medical Center

Program Director:Dir Res Training
Letterman Army Medical Center, Hematology Training
Program
Presidio of San Francisco
San Francisco CA 94129**Length:** 2 Year(s); **Total Positions:** 6**Program ID# 1450522034****STANFORD****Stanford University Program ***

Stanford University Hospital

Program Director:Stanley Schrier, MD
Stanford University Hospital, Dept of Medicine
300 Pasteur Dr
Stanford CA 94305**Length:** 2 Year(s); **Total Positions:** 6**Program ID# 1450521020****TORRANCE****Los Angeles County-Harbor-U C L A Medical Center Program**

Los Angeles County-Harbor-U C L A Medical Center

Program Director:Kouichi R Tanaka, MD
Los Angeles County-Harbor-U C L A Medical Center
Bin 414, 1000 West Carson Street
Torrance CA 90509**Length:** 2 Year(s); **Total Positions:** 1**Program ID# 1450511151**

COLORADO

DENVER**University of Colorado Program ***University of Colorado Health Sciences Center
Denver General Hospital

Veterans Affairs Medical Center (Denver)

Program Director:Scot M Sedlacek, MD
Univ of Colorado Health Sciences Center, Div of Med
Oncology
4200 East 9th Ave, Box B171
Denver CO 80262**Length:** 2 Year(s); **Total Positions:** 12**Program ID# 1450721056**

CONNECTICUT

FARMINGTON**University of Connecticut Program A**John Dempsey Hospital Univ of Connecticut Health
Center**Program Director:**Bernard R Greenberg, MD
Frederick R Rickles, MD
University of Connecticut Health Center
Department of Medicine
Farmington CT 06032**Length:** 2 Year(s); **Total Positions:** 2**Program ID# 1450831001****NEW HAVEN****Yale-New Haven Medical Center Program**Yale-New Haven Hospital
Veterans Affairs Medical Center (West Haven)**Program Director:**Edward J Benz, Jr, MD
Thomas P Duffy, MD
Yale University School of Medicine Dept. of Int.
Medicine

Hematology Section Wwww 403

New Haven CT 06510

Length: 2 Year(s); **Total Positions:** 7**Program ID# 1450821021**

D. C.

WASHINGTON**George Washington University Program**George Washington University Hospital
Veterans Affairs Medical Center (Washington, D C)**Program Director:**Lawrence S Lessin, MD
Geraldine Schechter, MD
George Washington Univ Hosp
2150 Pennsylvania Ave, NW
Washington DC 20037**Length:** 2 Year(s); **Total Positions:** 7**Program ID# 1451021099****Georgetown University Program ***

Georgetown University Hospital

Program Director:Robert Jacobson, MD
Georgetown University Hospital, Dept of Medicine
3800 Reservoir Rd, N W
Washington DC 20007**Length:** 2 Year(s); **Total Positions:** 2**Program ID# 1451021078****Howard University Program**Howard University Hospital
District of Columbia General Hospital**Program Director:**Elliott Perlin, MD
Howard University Hospital
2041 Georgia Avenue, N W
Washington DC 20060**Length:** 2 Year(s); **Total Positions:** 5**Program ID# 1451021114****Walter Reed Army Medical Center Program ***

Walter Reed Army Medical Center

Program Director:John Redmond, III, MD
Walter Reed Medical Center
Dept of Medicine
Washington DC 20307**Length:** 2 Year(s); **Total Positions:** 6**Program ID# 1451011115****Washington Hospital Center Program**

Washington Hospital Center

Program Director:Lawrence E Pierce, MD
Washington Hospital Center
Section of Hematology
Washington DC 20010**Length:** 2 Year(s); **Total Positions:** 2**Program ID# 1451011116**

FLORIDA

GAINESVILLE**University of Florida Program**Shands Hospital At the University of Florida
Veterans Administration Medical Center (Gainesville)**Program Director:**Ward D Noyes, MD
Univ of Florida Department of Medicine
Box J-277
Gainesville FL 32610**Length:** 2 Year(s); **Total Positions:** 0**Program ID# 1451121035****JACKSONVILLE****University of Florida Health Science Center****Jacksonville Program ***

University Hospital (U F H S C J)

Program Director:Neil Abramson, MD
Baptist Medical Center, Dept of Medicine
800 Prudential Dr
Jacksonville FL 32207**Length:** 2 Year(s); **Total Positions:** 0**Program ID# 1451121022****MIAMI****University of Miami-Jackson Memorial Medical Center Program ***University of Miami-Jackson Memorial Medical Center
Veterans Affairs Medical Center (Miami)**Program Director:**William Harrington, MD
University of Miami School of Medicine
1475 N W 12 Ave, Rm 1064-A (D-1)
Miami FL 33136**Length:** 2 Year(s); **Total Positions:** 4**Program ID# 1451121152****TAMPA****University of South Florida Program ***

James A Haley Veterans Hospital

Program Director:Hussain I Saba, MD
Univ of South Florida College of Medicine
12901 N 30th St, Box 19
Tampa FL 33612**Length:** 2 Year(s); **Total Positions:** 1**Program ID# 1451121036**

GEORGIA

ATLANTA

Emory University Program
Emory University Hospital
Grady Memorial Hospital
Program Director:
Melvin R Moore, MD
Laurence A Harker, MD
Division of Hematology-Oncology
308 Woodruff Memorial Bldg, Box Ar
Atlanta GA 30322
Length: 2 Year(s); **Total Positions:** 3
Program ID# 1451221117

AUGUSTA

Medical College of Georgia Program
Medical College of Georgia Hospital and Clinics
Veterans Administration Medical Center (Augusta)
Program Director:
C Lawrence Lutcher, MD
Medical College of Georgia
Dept of Medicine
Augusta GA 30912
Length: 2 Year(s); **Total Positions:** 2
Program ID# 1451221002

ILLINOIS

CHICAGO

Combined University of Chicago/Michael Reese Hospital and Medical Center Program
University of Chicago Hospitals
Michael Reese Hospital and Medical Center
Program Director:
Harvey M Golomb, MD
Univ of Chicago Hospitals, Box 420
5841 South Maryland Ave
Chicago IL 60637
Length: 2 Year(s); **Total Positions:** 15
Program ID# 1451621166

Cook County Hospital Program *

Cook County Hospital
Program Director:
Ashok R Patel, MD
Cook County Hospital
1825 W Harrison
Chicago IL 60612
Length: 2 Year(s); **Total Positions:** 0
Program ID# 1451612037

Northwestern University Medical School Program *

Northwestern Memorial Hospital
Program Director:
Sigmund Weitzman, MD
Leo I Gordon, MD
Northwestern University Medical School
303 N Chicago Ave
Chicago IL 60611
Length: 2 Year(s); **Total Positions:** 7
Program ID# 1451621063

Rush-Presbyterian-St Luke's Medical Center Program

Rush-Presbyterian-St Luke's Medical Center
Program Director:
William H Knosp, MD
Rush-Presbyterian-St Luke's Medical Center
1653 West Congress Parkway
Chicago IL 60612
Length: 2 Year(s); **Total Positions:** 2
Program ID# 1451611118

University of Illinois Program

University of Illinois Hospital
Veterans Affairs Westside Medical Center (Chicago)
Program Director:
Stanley G Schade, MD
University of Illinois Hospital
840 South Wood Street - M/C 787
Chicago IL 60612
Length: 2 Year(s); **Total Positions:** 3
Program ID# 1451621119

EVANSTON

Loyola University Program B *
St Francis Hospital of Evanston
Program Director:
Thomas N Gynn, MD
St Francis Hospital of Evanston
355 Ridge Ave
Evanston IL 60202
Length: 2 Year(s); **Total Positions:** 3
Program ID# 1451611153

MAYWOOD

Loyola University Program A *
Foster G Mc Gaw Hospital-Loyola Univ of Chicago
Edward Hines Jr Veterans Affairs Hospital
Program Director:
Richard Fisher, MD
Dept of Medicine, Room 7604
2160 S First Ave
Maywood IL 60153
Length: 2 Year(s); **Total Positions:** 0
Program ID# 1451621003

NORTH CHICAGO

University of Health Sciences/Chicago Medical School Program *
University of Health Sciences-Chicago Medical School
Mount Sinai Hospital Medical Center of Chicago
Program Director:
Max Westerman, MD
Chicago Medical School, Dept of Medicine
3333 Green Bay Rd
North Chicago IL 60064
Length: 2 Year(s); **Total Positions:** 2
Program ID# 1451621047

INDIANA

INDIANAPOLIS

Indiana University Medical Center Program
Indiana University Hospitals
Program Director:
Stephen D Williams, MD
Indiana University Medical Center, Dept of Medicine
926 W Michigan, Univ Hospital A109
Indianapolis IN 46202
Length: 2 Year(s); **Total Positions:** 6
Program ID# 1451721133

IOWA

IOWA CITY

University of Iowa Hospitals and Clinics Program A
University of Iowa Hospitals and Clinics
Program Director:
C. Patrick Burns, MD
University of Iowa Hospitals and Clinics
Dept of Internal Medicine
Iowa City IA 52242
Length: 2 Year(s); **Total Positions:** 12
Program ID# 1451821083

KANSAS

KANSAS CITY

University of Kansas Medical Center Program
University of Kansas Medical Center
Program Director:
James D Cook, MD
Mammo Amare, MD
University of Kansas Medical Center, Dept. of Int. Med
Hematology Division
Kansas City KS 66103
Length: 2 Year(s); **Total Positions:** 2
Program ID# 1451921100

KENTUCKY

LEXINGTON

University of Kentucky Medical Center Program
University Hospital-Albert B Chandler Medical Center
Veterans Administration Medical Center (Lexington)
Program Director:
John R Neefe, MD, DIR
Monty Metcalfe, MD
Hematology/Oncology
Ms 681, 800 Rose St.
Lexington KY 40536
Length: 2 Year(s); **Total Positions:** 7
Program ID# 1452021154

LOUISIANA

NEW ORLEANS

Tulane University Program
Charity Hospital of Louisiana-Tulane Division
Tulane Medical Center Hospital
Veterans Admin Med Center-Tulane Service (New Orleans)
Program Director:
Walter J Stuckey, M.D., PRO
Tulane University School of Medicine
L430 Tulane Avenue
New Orleans LA 70112
Length: 2 Year(s); **Total Positions:** 4
Program ID# 1452121094

SHREVEPORT

Louisiana State University (Shreveport) Program
Louisiana State University Hospital
Program Director:
Jonathan Glass, MD
Louisiana State University Medical Center
Dept. of Medicine/Hematology
Shreveport LA 71130
Length: 2 Year(s); **Total Positions:** 3
Program ID# 1452121168

MARYLAND

BALTIMORE

Johns Hopkins University Program
Johns Hopkins Hospital
Program Director:
Jerry L Spivak, MD
Department of Medicine
Johns Hopkins University Hospital
Baltimore MD 21205
Length: 2 Year(s); **Total Positions:** 1
Program ID# 1452311064

University of Maryland Program *

University of Maryland Medical System
Program Director:
Richard Kaplan, MD
Univ of Maryland Medical System
22 S Greene St
Baltimore MD 21201
Length: 2 Year(s); **Total Positions:** 0
Program ID# 1452321038

BETHESDA

National Naval Medical Center (Bethesda) Program
National Naval Medical Center (Bethesda)
Program Director:
John C Phares, MD
Naval Hospital
Dept of Medicine
Bethesda MD 20814
Length: 2 Year(s); **Total Positions:** 6
Program ID# 1452311134

MASSACHUSETTS

BOSTON

Beth Israel Hospital Program *
Beth Israel Hospital
Program Director:
Stephen Robinson, MD
Beth Israel Hospital, Dept of Medicine
330 Brookline Ave
Boston MA 02215
Length: 2 Year(s); **Total Positions:** 13
Program ID# 1452421004

Boston University Program *
Boston City Hospital
University Hospital
Program Director:
Paul J Hesketh, MD
University Hospital, Dept of Medicine
75 E Newton St
Boston MA 02118
Length: 2 Year(s); **Total Positions:** 10
Program ID# 1452421135

Massachusetts General Hospital Program *
Massachusetts General Hospital
Program Director:
Irene Kuter, MD
Massachusetts General Hospital
Fruit St
Boston MA 02114
Length: 2 Year(s); **Total Positions:** 6
Program ID# 1452411057

New England Deaconess Hospital Program
New England Deaconess Hospital
Program Director:
Jerome E Groopman, MD
Mark S Huberman, MD
New England Deaconess Hospital
185 Pilgrim Road
Boston MA 02215
Length: 2 Year(s); **Total Positions:** 6
Program ID# 1452421158

St Elizabeth's Hospital of Boston Program
St Elizabeth's Hospital of Boston
Program Director:
Jiri Palek, MD
Robert Weinstein, MD
736 Cambridge Street
Brighton MA 02135
Length: 2 Year(s); **Total Positions:** 5
Program ID# 1452421048

Brigham and Women's Hospital Program *
Brigham and Women's Hospital
Program Director:
Robert Handin, MD
Brigham and Women's Hospital, Dept of Medicine
75 Francis St
Boston MA 02115
Length: 2 Year(s); **Total Positions:** 12
Program ID# 1452421005

New England Medical Center Hospitals Program *
New England Medical Center Hospitals
Program Director:
Robert S Schwartz, MD
New England Medical Center
750 Washington St
Boston MA 02111
Length: 2 Year(s); **Total Positions:** 15
Program ID# 1452421006

Veterans Affairs Medical Center Program *
Veterans Administration Medical Center (Boston)
Program Director:
Daniel D Karp, MD
Veterans Administration Medical Center
150 South Huntington Avenue
Boston MA 02130
Length: 2 Year(s); **Total Positions:** 0
Program ID# 1452411065

SPRINGFIELD
Baystate Medical Center Program
Baystate Medical Center
Program Director:
Donald J Higby, MD
Baystate Medical Center
Dept. of Hematology/Oncology
Springfield MA 01199
Length: 2 Year(s); **Total Positions:** 2
Program ID# 1452411066

WORCESTER
University of Massachusetts Medical Center Program
University of Massachusetts Hospital
Program Director:
Kathryn L Edmiston, MD
Mary Ellen M Ryback, MD
Univ of Massachusetts Medical Center
55 Lake Avenue North
Worcester MA 01655
Length: 2 Year(s); **Total Positions:** 4
Program ID# 1452421007

MICHIGAN

ANN ARBOR
University of Michigan Medical Center Program *
University of Michigan Hospitals
Veterans Administration Medical Center (Ann Arbor)
Program Director:
Robert L Cody, MD
University of Michigan Hospitals
1500 E Medical Center Dr
Ann Arbor MI 48109
Length: 2 Year(s); **Total Positions:** 15
Program ID# 1452521067

DETROIT
Henry Ford Hospital Program
Henry Ford Hospital
Program Director:
Maria A Sawdyk, MD
Henry Ford Hospital, Hematology Program
2799 W Grand Blvd
Detroit MI 48202
Length: 2 Year(s); **Total Positions:** 2
Program ID# 1452511120

Wayne State University Program *
Detroit Receiving Hospital and University Health
Center
Program Director:
Manuel Valdivieso, MD
Dept of Internal Medicine-Hematology
3990 John R
Detroit MI 48201
Length: 2 Year(s); **Total Positions:** 2
Program ID# 1452521043

LANSING
Michigan State University Program *
St Lawrence Hospital and Healthcare Services
Ingham Medical Center
Program Director:
John Penner, MD
Michigan State University Hospitals
8301 Clinical Center
East Lansing MI 48824
Length: 2 Year(s); **Total Positions:** 6
Program ID# 1452521068

ROYAL OAK

William Beaumont Hospital Program
William Beaumont Hospital
Program Director:
Freeman Wilner, MD
William Beaumont Hospital
3601 West 13 Mile Road
Royal Oak MI 48072
Length: 2 Year(s); **Total Positions:** 0
Program ID# 1452512156

MINNESOTA

MINNEAPOLIS
University of Minnesota Program *
University of Minnesota Hospital and Clinic
Program Director:
Harry S Jacob, MD
University of Minnesota Hospital
Box 480
Minneapolis MN 55455
Length: 2 Year(s); **Total Positions:** 11 (GY1: 2)
Program ID# 1452621102

ROCHESTER

Mayo Graduate School of Medicine Program *
Mayo Graduate School of Medicine-Mayo Clinic
Rochester Methodist Hospital
St Marys Hospital of Rochester
Program Director:
Thomas M Habermann, MD
Mayo Graduate School of Medicine
200 First St, S W
Rochester MN 55905
Length: 2 Year(s); **Total Positions:** 10
Program ID# 1452621049

MISSOURI

COLUMBIA
University of Missouri-Columbia Program
University of Missouri-Columbia Hospital and Clinics
Harry S Truman Memorial Veterans Hospital
Program Director:
John W Yarbro, MD
Q Scott Ringenberg, MD
Ma434 Medical Science Building
One Hospital Drive
Columbia MO 65212
Length: 2 Year(s); **Total Positions:** 0
Program ID# 1452821069

KANSAS CITY
University of Missouri At Kansas City Program
Truman Medical Center-West
Program Director:
Loretta S Loftus, MD
University of Missouri-Kansas City School of Medicine
2411 Holmes St
Kansas City MO 64108
Length: 2 Year(s); **Total Positions:** 3
Program ID# 1452831103

ST LOUIS

Barnes Hospital Group Program
Barnes Hospital
Program Director:
Hematology Program Director
Barnes Hospital, Dept of Internal Medicine
4989 Barnes Hospital Plaza
St Louis MO 63110
Length: 2 Year(s); **Total Positions:** 14
Program ID# 1452821136

St Louis University Group of Hospitals Program
St Louis University Hospital
Program Director:
J Heinrich Joist, MD
St Louis University School of Medicine
3635 Vista At Grand Fdh-3rd Fl
St Louis MO 63110
Length: 2 Year(s); **Total Positions:** 6
Program ID# 1452821127

NEBRASKA

OMAHA

University of Nebraska Program
University of Nebraska Medical Center
Veterans Administration Medical Center (Omaha)
Program Director:
Jonathan C Goldsmith, MD
Anne Kessinger, M.D.
University of Nebraska Medical Center
42nd & Dewey Avenue
Omaha NE 68105
Length: 2 Year(s); **Total Positions:** 5
Program ID# 1453021162

NEW HAMPSHIRE

HANOVER

Dartmouth-Hitchcock Medical Center Program *
Dartmouth-Hitchcock Medical Center
Program Director:
Michael P Grace, MD
Dartmouth-Hitchcock Medical Center
Maynard St
Hanover NH 03756
Length: 2 Year(s); **Total Positions:** 4
Program ID# 1453221129

NEW JERSEY

CAMDEN

U M D N J-Robert Wood Johnson Medical School Program *
Cooper Hospital-University Medical Center
Program Director:
Edward D Viner, MD
Cooper Hospital-University Medical Center
One Cooper Plaza
Camden NJ 08103
Length: 2 Year(s); **Total Positions:** 2
Program ID# 1453311170

NEW BRUNSWICK

U M D N J-Robert Wood Johnson Medical School Program A
Robert Wood Johnson University Hospital
Program Director:
Parvin Saidi, M.D.
Umdnj-Robert Wood Johnson Medical School
Chief, Div. of Hematology/Oncology
New Brunswick NJ 08903
Length: 2 Year(s); **Total Positions:** 5
Program ID# 1453321025

NEWARK

Presbyterian Hospital (United Hospitals Medical Center) Program
Presbyterian Hospital (United Hospitals Med Ctr)
Program Director:
Anthony C Botti, MD
Michael Scoppetuolo, MD
United Hospitals Medical Center
Newark NJ 07107
Length: 2 Year(s); **Total Positions:** 3
Program ID# 1453321024

St Michael's Medical Center/St Joseph's Medical Center Program
St Michael's Medical Center
St Joseph's Hospital and Medical Center
Program Director:
Yale S Arkel, MD
St Michael's Medical Center
268 King Boulevard
Newark NJ 07102
Length: 2 Year(s); **Total Positions:** 5
Program ID# 1453311172

U M D N J-New Jersey Medical School Program *
U M D N J-University Hospital
Newark Beth Israel Medical Center
Veterans Administration Medical Center (East Orange)
Program Director:
Carroll M Leevy, MD
U M D N J-University Hospital
100 Bergen Street
Newark NJ 07103
Length: 2 Year(s); **Total Positions:** 9
Program ID# 1453321167

NEW MEXICO

ALBUQUERQUE

University of New Mexico Program *
University of New Mexico Hospital-B C M C
Program Director:
Laurence Elias, MD
University of New Mexico Cancer Center
900 Camino De Salud, N E
Albuquerque NM 87131
Length: 2 Year(s); **Total Positions:** 5
Program ID# 1453421159

NEW YORK

ALBANY

Albany Medical Center Program
Albany Medical Center Hospital
Program Director:
Peter T Burkart, MD
Albany Medical Center, Div of Hematology
32 New Scotland Ave
Albany NY 12208
Length: 2 Year(s); **Total Positions:** 6
Program ID# 1453531026

BRONX

Bronx-Lebanon Hospital Center Program
Bronx-Lebanon Hospital Center
Program Director:
Zwi A Schreiber, MD
Bronx-Lebanon Hospital Center
1276 Fulton Ave
New York (Bronx) NY 10456
Length: 2 Year(s); **Total Positions:** 2
Program ID# 1453511090

Albert Einstein College of Medicine Combined East/West Campus Program *
Montefiore Medical Center-Henry and Lucy Moses Hosp Division
Bronx Municipal Hospital Center
Program Director:
Ronald Nagel, MD
Montefiore Medical Center
111 East 210th Street
New York (Bronx) NY 10467
Length: 2 Year(s); **Total Positions:** 6
Program ID# 1453521089

BROOKLYN

Brooklyn Hospital-Caledonian Hospital Program
Brooklyn Hospital-Caledonian Hospital
Program Director:
Angelica B Miotti, MD
Brooklyn Hospital-Caledonian Hospital
121 Dekalb Ave
New York (Brooklyn) NY 11201
Length: 2 Year(s); **Total Positions:** 2
Program ID# 1453512161

Interfaith Medical Center Program
Interfaith Medical Center
Program Director:
Muthuswamy Krishnamurthy, MD
Interfaith Medical Center
555 Prospect Place
New York (Brooklyn) NY 11238
Length: 2 Year(s); **Total Positions:** 4
Program ID# 1453521128

Long Island College Hospital Program *
Long Island College Hospital
Program Director:
Frank W Di Pello, MD
Long Island College Hospital
340 Henry St
New York (Brooklyn) NY 11201
Length: 2 Year(s); **Total Positions:** 0
Program ID# 1453511050

Maimonides Medical Center Program
Maimonides Medical Center
Program Director:
Ismat U Nawabi, MD
Samuel Kopel, MD
Maimonides Medical Center
4802 Tenth Avenue
Brooklyn NY 11219
Length: 2 Year(s); **Total Positions:** 5
Program ID# 1453511140

S U N Y Health Science Center At Brooklyn Program
University Hospital-S U N Y Health Science Ctr At Brooklyn
Program Director:
Sheldon Rothenberg, MD
Maria Dacosta, MD
Health Science Center At Brooklyn
450 Clarkson Avenue
Brooklyn NY 11203
Length: 2 Year(s); **Total Positions:** 0
Program ID# 1453521051

Brookdale Hospital Medical Center Program
Brookdale Hospital Medical Center
Program Director:
Stanley L Lee, MD
Brookdale Hospital Medical Center
Linden Blvd At Brookdale Plaza
New York (Brooklyn) NY 11212
Length: 2 Year(s); **Total Positions:** 5
Program ID# 1453511139

Coney Island Hospital Program *
Coney Island Hospital
Program Director:
Joel M Schwartz, MD
Coney Island Hospital
2601 Ocean Pkwy
New York (Brooklyn) NY 11235
Length: 2 Year(s); **Total Positions:** 3
Program ID# 1453511149

Methodist Hospital of Brooklyn Program
Methodist Hospital of Brooklyn
Program Director:
Adolfo Elizalde, M.D.
Pradeep Chandra, M.D.
The Methodist Hospital
506 Sixth Street
Brooklyn NY 11215
Length: 2 Year(s); **Total Positions:** 2
Program ID# 1453511122

BUFFALO

State University of New York At Buffalo Graduate Medical-Dental Education Consortium Program
Erie County Medical Center
Buffalo General Hospital Corp
Veterans Administration Medical Center (Buffalo)
Program Director:
Gerald L Logue, MD
Ya Medical Center
Division of Hematology
Buffalo NY 14215
Length: 2 Year(s); **Total Positions:** 6
Program ID# 1453531008

NEW YORK — cont'd

EAST MEADOW

S U N Y Stony Brook Program B
Nassau County Medical Center

Program Director:

Stephen Feffer, MD
Nassau County Medical Center
2201 Hempstead Meadow
East Meadow NY 11554

Length: 2 Year(s); **Total Positions:** 3

Program ID# 1453521084

JAMAICA

Catholic Medical Center of Brooklyn and Queens Program

Mary Immaculate Hospital (Catholic Medical Ctr, Inc)
St Mary's Division Hospital (Catholic Med Center, Inc)

Program Director:

John J Butler, MD
Catholic Medical Center
88-25 153rd St

New York (Jamaica) NY 11432

Length: 2 Year(s); **Total Positions:** 3

Program ID# 1453522045

Jamaica Hospital Program

Jamaica Hospital

Program Director:

Malcolm Levine, MD
Jamaica Hospital, Dept of Medicine
Van Wyck Expwy and 89th Ave
New York (Jamaica) NY 11418

Length: 2 Year(s); **Total Positions:** 0

Program ID# 1453512027

MANHASSET

the Cornell Hospitals Program B
North Shore University Hospital

Program Director:

Vincent Vinciguerra, MD
Philip Schulman, MD
North Shore University Hospital
Department of Medicine
Manhasset, NY 11030

Length: 2 Year(s); **Total Positions:** 0

Program ID# 1453521147

MINEOLA

Winthrop-University Hospital Program
Winthrop-University Hospital

Program Director:

Larry Nathanson, MD
Harry Staszewski, MD
Winthrop University Hospital
259 First St.
Mineola NY 11501

Length: 2 Year(s); **Total Positions:** 2

Program ID# 1453511070

NEW HYDE PARK

Albert Einstein College of Medicine At Long Island Jewish Medical Center Program

Long Island Jewish Medical Center

Program Director:

Kanti R Rai, MD
Long Island Jewish Medical Center
New Hyde Park NY 11042

Length: 2 Year(s); **Total Positions:** 3

Program ID# 1453521121

NEW YORK

Beth Israel Medical Center Program
Beth Israel Medical Center

Program Director:

Ralph Zalusky, MD
Beth Israel Medical Center, Dept of Medicine
1st Ave At 16th St
New York NY 10003

Length: 2 Year(s); **Total Positions:** 2

Program ID# 1453511009

Cabrini Medical Center Program *

Cabrini Medical Center

Program Director:

Ariel Distenfeld, MD
Cabrini Medical Center
227 East 19th Street
New York NY 10003

Length: 2 Year(s); **Total Positions:** 2

Program ID# 1453531085

Lenox Hill Hospital Program

Lenox Hill Hospital
Rochester General Hospital

Program Director:

Michael S Bruno, M.D., DIR
Joseph L Glass, M.D., CHI
Lenox Hill Hospital
100 East 77th Street
New York NY 10021

Length: 2 Year(s); **Total Positions:** 2

Program ID# 1453511163

New York University Medical Center Program A

Bellevue Hospital Center

Program Director:

Robert Silber, MD
Simon Karpatkin, MD
New York University Medical Center
550 First Avenue
New York NY 10016

Length: 2 Year(s); **Total Positions:** 11

Program ID# 1453521104

St Luke's-Roosevelt Hospital Center Program A

St Luke's-Roosevelt Hospital Center-Roosevelt Division

Program Director:

Harvey Weiss, MD
Roosevelt Hospital
428 West 59th Street
New York NY 10019

Length: 2 Year(s); **Total Positions:** 3

Program ID# 1453511091

St Luke's-Roosevelt Hospital Center Program B

St Luke's-Roosevelt Hospital Center-St Luke's Division

Program Director:

John F Bertles, MD
St Luke's-Roosevelt Hospital Center-St Luke's Division
Amsterdam Ave and 114th St
New York NY 10025

Length: 2 Year(s); **Total Positions:** 3

Program ID# 1453521160

St Vincent's Hospital and Medical Center of New York Program

St Vincent's Hospital and Medical Center of New York

Program Director:

Ira Halperin, MD
St Vincent's Hospital and Medical Center of New York
153 W 11th St
New York NY 10011

Length: 2 Year(s); **Total Positions:** 2

Program ID# 1453511028

the Cornell Hospitals Program A-2

Memorial Sloan-Kettering Cancer Center

Program Director:

George J Bosl, MD
Memorial Sloan-Kettering Cancer Center
1275 York Ave
New York NY 10021

Length: 2 Year(s); **Total Positions:** 9

Program ID# 1453521155

Mount Sinai School of Medicine Program A

Mount Sinai Hospital
Elmhurst Hospital Center-Mount Sinai Services
Veterans Administration Medical Center (Bronx)

Program Director:

Paul David Berk, MD
Michael L Greenberg, MD
1 Gustave L. Levy Place Box 1079
Ny NY 10029

Length: 2 Year(s); **Total Positions:** 10

Program ID# 1453531141

New York Hospital/Cornell Medical Center Program A-1

New York Hospital

Program Director:

Ralph L Nachman, MD
New York Hospital
525 E 68th St
New York NY 10021

Length: 2 Year(s); **Total Positions:** 8

Program ID# 1453521148

Presbyterian Hospital In the City of New York Program

Presbyterian Hospital In the City of New York

Program Director:

Arthur - Bank, MD
Presbyterian Hospital In the City of New York
622 W 168th St
New York NY 10032

Length: 2 Year(s); **Total Positions:** 9

Program ID# 1453511058

ROCHESTER**University of Rochester Program A**

Strong Memorial Hospital of the University of Rochester

Program Director:

Marshall A Lichtman, M.D
Victor J Marder, M.D
University of Rochester
601 Elmwood Ave.
Rochester NY 14642

Length: 2 Year(s); **Total Positions:** 9

Program ID# 1453511164

STONY BROOK**S U N Y At Stony Brook Program A**

University Hospital-S U N Y At Stony Brook

Program Director:

Mae B Hultin, MD
Health Science Center, Dept of Medicine
T-15, Rm 040
Stony Brook NY 11794

Length: 2 Year(s); **Total Positions:** 2

Program ID# 1453521010

SYRACUSE**S U N Y Health Science Center At Syracuse Program**

University Hospital of S U N Y Health Sci Ctr At Syracuse

Veterans Administration Medical Center (Syracuse)

Program Director:

Bernard Polesz, MD
S U N Y Health Science Center At Syracuse
750 E Adams St
Syracuse NY 13210

Length: 2 Year(s); **Total Positions:** 2

Program ID# 1453521092

VALHALLA**New York Medical College Program A**

Westchester County Medical Center (Valhalla)
Lincoln Medical and Mental Health Center

Metropolitan Hospital Center

Program Director:

Robert G Lerner, MD
New York Medical College
Dept of Medicine
Valhalla NY 10595

Length: 2 Year(s); **Total Positions:** 0

Program ID# 1453511011

NORTH CAROLINA

CHAPEL HILL

North Carolina Memorial Hospital Program
University of North Carolina Hospitals

Program Director:
Harold C Roberts, MD
Edison Liu, MD
Unc School of Medicine
Division of Hematology
Chapel Hill NC 27599

Length: 2 Year(s); **Total Positions:** 2
Program ID# 1453621123

DURHAM

Duke University Medical Center Program
Duke University Medical Center

Program Director:
Russel E Kaufman, M.D.
Robert C Bast, MD
Division of Hematology-Oncology
P.O. Box 3843
Durham NC 27710

Length: 2 Year(s); **Total Positions:** 19
Program ID# 1453621124

WINSTON-SALEM

Bowman Gray School of Medicine of Wake Forest
University Program

North Carolina Baptist Hospital
Program Director:
Robert L Capizzi, MD
North Carolina Baptist Hospital
300 S Hawthorne Rd
Winston-Salem NC 27103

Length: 2 Year(s); **Total Positions:** 5
Program ID# 1453621012

OHIO

CINCINNATI

University of Cincinnati Hospital Group Program
University of Cincinnati Hospital

Veterans Administration Medical Center (Cincinnati)
Program Director:
Herbert C Flessa, MD
University of Cincinnati
Mail Location 562
Cincinnati OH 45267

Length: 2 Year(s); **Total Positions:** 6
Program ID# 1453821071

CLEVELAND

Case Western Reserve University Program A
University Hospitals of Cleveland
Metrohealth Medical Center

Program Director:
Nathan A Berger, MD
John D Hines, MD
University Hospitals of Cleveland
2074 Abington Rd
Cleveland OH 44109

Length: 2 Year(s); **Total Positions:** 12
Program ID# 1453821142

Cleveland Clinic Foundation/St Vincent Charity
Hospital Program

Cleveland Clinic Foundation
Program Director:
James K Weick, MD
Cleveland Clinic Foundation
One Clinic Center--T132
Cleveland OH 44195

Length: 2 Year(s); **Total Positions:** 6
Program ID# 1453812144

COLUMBUS

Ohio State University Program *
Ohio State University Hospital

Program Director:
Stanláy P Balcerzak, MD
Ohio State University Hospital, Dept of Medicine
410 W 10th Ave, N1021 Doan Hall
Columbus OH 43210

Length: 2 Year(s); **Total Positions:** 2
Program ID# 1453811080

TOLEDO

Medical College of Ohio At Toledo Program
Medical College of Ohio Hospital
St Vincent Medical Center

Program Director:
Roland T Skeel, MD
Medical College of Ohio, Dept of Medicine
P.O.#10008
Toledo OH 43699

Length: 2 Year(s); **Total Positions:** 4
Program ID# 1453821013

OKLAHOMA

OKLAHOMA CITY

University of Oklahoma Health Sciences Center
Program

Oklahoma Memorial Hospital and Clinics
Veterans Administration Medical Center (Oklahoma
City)

Program Director:
Bradley Slease, MD
E. Randy Eichner, MD
University of Oklahoma Health Sciences Center
Post Office Box 26901
Oklahoma City OK 73190

Length: 2 Year(s); **Total Positions:** 9
Program ID# 1453921072

OREGON

PORTLAND

Oregon Health Sciences University Program
Oregon Health Sciences University Hospital
Veterans Administration Medical Center (Portland)

Program Director:
Grover C Bagby, Jr, MD
Gerald M Segal, M.D.
Oregon Health Sciences University-L580
Division of Hematology/Oncology
Portland OR 97201

Length: 2 Year(s); **Total Positions:** 4
Program ID# 1454031165

PENNSYLVANIA

HERSHEY

Milton S Hershey Medical Center of The Pennsylvania
State University Program
Milton S Hershey Medical Center of the Penn State
Univ

Program Director:
James O Ballard, MD
M E Eyster, MD
Milton S Hershey Medical Center
P O Box 850
Hershey PA 17033

Length: 2 Year(s); **Total Positions:** 2
Program ID# 1454111014

PHILADELPHIA

Hahnemann University Program
Hahnemann University Hospital

Program Director:
Sigmund B Kahn, MD
Hahnemann University Hospital
Broad and Vine St
Philadelphia PA 19102

Length: 2 Year(s); **Total Positions:** 5
Program ID# 1454121157

Lankenau Hospital Program

Lankenau Hospital
Program Director:
Thomas G Gabuzda, M.D., CHI
Lankenau Hospital, Dept of Medicine
Lancaster and City Line Ave
Philadelphia PA 19151

Length: 2 Year(s); **Total Positions:** 3
Program ID# 1454111029

Medical College of Pennsylvania Program

Medical College of Pennsylvania and Hospital
Program Director:

Rosaline R Joseph, MD
Medical College of Pennsylvania Hospital
3300 Henry Ave
Philadelphia PA 19129

Length: 2 Year(s); **Total Positions:** 1
Program ID# 1454121105

University of Pennsylvania Program

Hospital of the University of Pennsylvania
Program Director:

Sanford J Shattil, MD
Hospital of the University of Pennsylvania
3400 Spruce St
Philadelphia PA 19104

Length: 2 Year(s); **Total Positions:** 12
Program ID# 1454121019

Temple University Program

Temple University Hospital
American Oncological Hospital-Hosp of the Fox Chase
Cañ Ctr

Program Director:
Robert Colman
Temple University Hospital, Dept of Medicine
3401 N Broad
Philadelphia PA 19140

Length: 2 Year(s); **Total Positions:** 8
Program ID# 1454121030

Thomas Jefferson University Program

Thomas Jefferson University Hospital
Program Director:

Sandor S Shapiro, MD
Scott Murphy, MD
Thomas Jefferson University Hospital, Div of
Hematology
1015 Walnut Street
Philadelphia PA 19107

Length: 2 Year(s); **Total Positions:** 9
Program ID# 1454121031

PITTSBURGH

Hospitals of the University Health Center Of Pittsburgh
Program A *

Presbyterian-University Hospital of Pittsburgh
Veterans Administration Medical Center (Pittsburgh)

Program Director:
John Kirkwood, MD
Hospitals of the University Health Center of Pittsburgh
3550 Terrace St, 1200 Scaife Hall
Pittsburgh PA 15261

Length: 2 Year(s); **Total Positions:** 0
Program ID# 1454121040

Hospitals of the University Health Center Of Pittsburgh
Program B

Montefiore Hospital
Program Director:

Richard Shadduck, MD
Montefiore Hospital
3459 5th Avenue
Pittsburgh PA 15213

Length: 2 Year(s); **Total Positions:** 0
Program ID# 1454111073

PUERTO RICO

SAN JUAN

San Juan Municipal Hospital Program
San Juan Municipal Hospital

Program Director:
Francisco Robert, MD
Luis Baez, MD
San Juan Municipal Hospital
Department of Medicine
San Juan, PR 00928

Length: 2 Year(s); **Total Positions:** 2
Program ID# 1454211086

University Hospital Program
University Hospital

Program Director:
Enrique Velez-Garcia, MD
University Hospital, Puerto Rico Medical Center
Box 5067
San Juan PR 00935

Length: 2 Year(s); **Total Positions:** 2
Program ID# 1454221107

RHODE ISLAND

PROVIDENCE

Brown University Program C

Roger Williams General Hospital
Memorial Hospital of Rhode Island
Miriam Hospital
Rhode Island Hospital
Veterans Affairs Medical Center (Providence)

Program Director:

Manfred Steiner, MD
Alan B Weitberg, MD
Brown University
Box G
Providence RI 02912

Length: 2 Year(s); **Total Positions:** 3
Program ID# 1454331041

SOUTH CAROLINA

CHARLESTON

Medical University of South Carolina Program
M U S C Medical Center
Veterans Administration Medical Center (Charleston)

Program Director:

Ron D Schiff, M.D.
Medical University of South Carolina
171 Ashley Ave
Charleston SC 29425

Length: 2 Year(s); **Total Positions:** 4
Program ID# 1454521093

TENNESSEE

MEMPHIS

University of Tennessee Program A

Regional Medical Center At Memphis
Baptist Memorial Hospital
Veterans Administration Medical Center (Memphis)

Program Director:

Alvin M Mauer, MD
University of Tennessee
956 Court Avenue, Room D334
Memphis TN 38163

Length: 2 Year(s); **Total Positions:** 6
Program ID# 1454721125

NASHVILLE

Vanderbilt University Program

Vanderbilt University Medical Center
Veterans Affairs Medical Center (Nashville)

Program Director:

Sanford B Krantz, MD
Stanley E Graber, MD
Va Medical Center
Med. Serv., Hematology Sect. (111c)
Nashville TN 37212

Length: 2 Year(s); **Total Positions:** 3
Program ID# 1454731015

TEXAS

DALLAS

Baylor University Medical Center Program

Baylor University Medical Center
Program Director:
Marvin J Stone, MD
Baylor University Medical Center
3500 Gaston Avenue
Dallas TX 75246

Length: 2 Year(s); **Total Positions:** 0
Program ID# 1454831075

University of Texas Southwestern Medical School

Program A

Dallas County Hospital District-Parkland Memorial
Hospital

Program Director:

Eugene P Frenkel, MD
University of Texas Southwestern Medical Center
5323 Harry Hines Boulevard
Dallas TX 75235

Length: 2 Year(s); **Total Positions:** 0
Program ID# 1454821087

GALVESTON

University of Texas Medical Branch Hospitals Program

University of Texas Medical Branch Hospitals

Program Director:

Frank H Gardner, MD
University of Texas Medical Branch
8th and Mechanic Sts
Galveston TX 77550

Length: 2 Year(s); **Total Positions:** 2
Program ID# 1454821052

HOUSTON

University of Texas At Houston Program *

Hermann Hospital

Program Director:

Kenneth K Wu, MD
Univ of Texas Medical School, Dept of Medicine
P O Box 20708
Houston TX 77025

Length: 2 Year(s); **Total Positions:** 5
Program ID# 1454831016

Baylor College of Medicine Program *

Baylor College of Medicine
Harris County Hospital District-Ben Taub General
Hospital

Program Director:

Lawrence Rice, MD
Baylor College of Medicine, Texas Medical Center
6535 Fannin, Mail Station 902
Houston TX 77030

Length: 2 Year(s); **Total Positions:** 3
Program ID# 1454821076

SAN ANTONIO

Brooke Army Medical Center Program

Brooke Army Medical Center

Program Director:

Lt Col Arlene J Zaloznik, MD
Brooke Army Medical Center
Fort Sam Houston
San Antonio TX 78234

Length: 2 Year(s); **Total Positions:** 6
Program ID# 1454812126

University of Texas At San Antonio Program

Medical Center Hospital (Of Bexar County Hosp Dist)
Audie L Murphy Memorial Veterans Hospital (San
Antonio)

Program Director:

Geoffrey R Weiss, MD
University of Texas Health Science Center
Division of Oncology
San Antonio TX 78284

Length: 2 Year(s); **Total Positions:** 12
Program ID# 1454821059

Wilford Hall U S A F Medical Center Program *

Wilford Hall U S A F Medical Center

Program Director:

James M Thompson, PHD
Wilford Hall U S A F Medical Center
Dept of Medicine/S G H M M H
San Antonio TX 78236

Length: 2 Year(s); **Total Positions:** 8
Program ID# 1454812053

UTAH

SALT LAKE CITY

University of Utah Program

University of Utah Medical Center
Veterans Affairs Medical Center (Salt Lake City)

Program Director:

James P Kushner, MD
University of Utah Medical Center
50 North Medical Drive
Salt Lake City UT 84132

Length: 2 Year(s); **Total Positions:** 9
Program ID# 1454921145

VERMONT

BURLINGTON

Medical Center Hospital of Vermont Program

Medical Center Hospital of Vermont

Program Director:

Richard Branda, MD
Univ of Vermont College of Medicine, Dept of Medicine
Hematology/Oncology Unit
Burlington VT 05401

Length: 2 Year(s); **Total Positions:** 3
Program ID# 1455021146

VIRGINIA

CHARLOTTESVILLE

University of Virginia Program A

University of Virginia Hospitals

Program Director:

Peter J Quesenberry, MD
Charles Hess, MD
University of Virginia Hospitals
Department of Medicine
Charlottesville VA 22908

Length: 2 Year(s); **Total Positions:** 0
Program ID# 1455121017

RICHMOND

Virginia Commonwealth University M C V Program

Medical College of Virginia Hospital
Hunter Holmes Mc Guire V A Medical Center
(Richmond)

Program Director:

Saul Yanovich, MD
Medical College of Virginia, Dept of Medicine
Box 230, M C V Station
Richmond VA 23298

Length: 2 Year(s); **Total Positions:** 6
Program ID# 1455121018

WASHINGTON

SEATTLE

University of Washington Program

University of Washington Medical Center

Program Director:

John M Harlan, MD,
University Hospital
1959 N E Pacific Street
Seattle WA 98195

Length: 2 Year(s); **Total Positions:** 15
Program ID# 1455421077

WASHINGTON — cont'd

TACOMA

Madigan Army Medical Center Program *

Madigan Army Medical Center

Program Director:

Ltc Howard Davidson, MD
 Madigan Army Medical Center
 Box 361
 Tacoma WA 98431

Length: 2 Year(s); Total Positions: 3
 Program ID# 1455412060

WEST VIRGINIA

HUNTINGTON

Marshall University School of Medicine Program *

Veterans Affairs Medical Center (Huntington)
 John Marshall Medical Services Incorporated
 St Mary's Hospital

Program Director:

Anthony J Bowdler, MD
 Nancy S Scher, MD
 Marshall Univ Sch of Med
 Dept of Internal Medicine
 Huntington WV 25710

Length: 2 Year(s); Total Positions: 3
 Program ID# 1455521061

WISCONSIN

MADISON

University of Wisconsin Program A

University of Wisconsin Hospital and Clinics

Program Director:

Deane F Mosher, MD
 Eliot C Williams, M.D.
 University of Wisconsin Hospitals and Clinics
 600 Highland Avenue, H4/540
 Madison WI 53792

Length: 2 Year(s); Total Positions: 2
 Program ID# 1455621109

MILWAUKEE

Medical College of Wisconsin Program

Milwaukee County Medical Complex
 Clement J Zablocki Veterans Administration Medical
 Center

Program Director:

Tom Anderson, MD
 Christopher R Chitambar, MD
 Medical College of Wisconsin
 8700 W. Wisconsin Avve
 Milwaukee WI 53226

Length: 2 Year(s); Total Positions: 0
 Program ID# 1455631042

UNITED STATES AIR FORCE

TEXAS

SAN ANTONIO

Wilford Hall U S A F Medical Center Program *

Wilford Hall U S A F Medical Center

Program Director:

James M Thompson, PHD
 Wilford Hall U S A F Medical Center
 Dept of Medicine/S G H M M H
 San Antonio TX 78236

Length: 2 Year(s); Total Positions: 8
 Program ID# 1454812053

UNITED STATES ARMY

CALIFORNIA

SAN FRANCISCO

Letterman Army Medical Center Program *

Letterman Army Medical Center

Program Director:

Dir Res Training Int Med-Hematolo
 Letterman Army Medical Center, Hematology Training
 Program
 Presidio of San Francisco
 San Francisco CA 94129

Length: 2 Year(s); Total Positions: 6
 Program ID# 1450522034

D. C.

WASHINGTON

Walter Reed Army Medical Center Program *

Walter Reed Army Medical Center

Program Director:

John Redmond, III, MD
 Walter Reed Medical Center
 Dept of Medicine
 Washington DC 20307

Length: 2 Year(s); Total Positions: 6
 Program ID# 1451011115

TEXAS

SAN ANTONIO

Brooke Army Medical Center Program

Brooke Army Medical Center

Program Director:

Lt Col Arlene J Zaloznik, MD
 Brooke Army Medical Center
 Fort Sam Houston
 San Antonio TX 78234

Length: 2 Year(s); Total Positions: 6
 Program ID# 1454812126

WASHINGTON

TACOMA

Madigan Army Medical Center Program *

Madigan Army Medical Center

Program Director:

Ltc Howard Davidson, MD
 Madigan Army Medical Center
 Box 361
 Tacoma WA 98431

Length: 2 Year(s); Total Positions: 3
 Program ID# 1455412060

UNITED STATES NAVY

CALIFORNIA

SAN DIEGO

Naval Hospital (San Diego) Program *

Naval Hospital (San Diego)

Program Director:

George A Luiken, MD
 Naval Hospital
 Dept of Medicine
 San Diego CA 92134

Length: 2 Year(s); Total Positions: 6
 Program ID# 1450512131

MARYLAND

BETHESDA

National Naval Medical Center (Bethesda) Program

National Naval Medical Center (Bethesda)

Program Director:

John C Phares, MD
 Naval Hospital
 Dept of Medicine
 Bethesda MD 20814

Length: 2 Year(s); Total Positions: 6
 Program ID# 1452311134

VETERANS ADMINISTRATION

MASSACHUSETTS

BOSTON

Veterans Affairs Medical Center Program *

Veterans Administration Medical Center (Boston)

Program Director:

Daniel D Karp, MD
 Veterans Administration Medical Center
 150 South Huntington Avenue
 Boston MA 02130

Length: 2 Year(s); Total Positions: 0
 Program ID# 1452411065

INTERNAL MEDICINE-INFECTIOUS DISEASES

ALABAMA

BIRMINGHAM

University of Alabama Medical Center Program
University of Alabama Hospital
Program Director:
C Glenn Cobbs, MD
Division of Infectious Disease
Tinsley Harrison Tower 229
Birmingham AL 35294
Length: 2 Year(s); **Total Positions:** 6
Program ID# 1460121121

MOBILE

University of South Alabama Program
University of South Alabama Medical Center
Program Director:
Clifford C Dacso, MD
Univ of South Alabama Medical Center, Dept of
Medicine
2451 Fillingham St
Mobile AL 36617
Length: 2 Year(s); **Total Positions:** 2
Program ID# 1460111089

ARIZONA

TUCSON

University of Arizona Program *
University Medical Center
Program Director:
Eskild A Petersen, MD
Univ of Arizona, Dept of Internal Medicine
1501 N Campbell Ave
Tucson AZ 85724
Length: 2 Year(s); **Total Positions:** 2
Program ID# 1460321106

ARKANSAS

LITTLE ROCK

University of Arkansas for Medical Sciences Program
University Hospital of Arkansas
Program Director:
Robert W Bradsher, Jr, MD
University of Arkansas for Medical Sciences
4301 West Markham (Slot 639)
Little Rock AR 72205
Length: 2 Year(s); **Total Positions:** 1
Program ID# 1460421107

CALIFORNIA

LOS ANGELES

Cedars-Sinai Medical Center Program
Cedars-Sinai Medical Center
Program Director:
Richard D Meyer, MD
Cedars-Sinai Medical Center, Div of Infectious
Diseases
8700 Beverly Blvd
Los Angeles CA 90048
Length: 2 Year(s); **Total Positions:** 4
Program ID# 1460511108

Kaiser Foundation Hospital Los Angeles Program
Kaiser Foundation Hospital (Los Angeles)

Program Director:
Joel Ruskin, MD
Kaiser Foundation Hospital
4867 Sunset Blvd
Los Angeles CA 90027
Length: 2 Year(s); **Total Positions:** 1
Program ID# 1460512032

Martin Luther King, Jr-Drew Medical Center Program *

Martin Luther King, Jr-Drew Medical Center
Program Director:
Haragopal Thadepalli, MD
L A County/Martin Luther King, Jr-Drew Medical
Center
12021 S Wilmington Ave
Los Angeles CA 90059
Length: 2 Year(s); **Total Positions:** 2
Program ID# 1460511123

U C L A Hospital and Clinics, Center for The Health Sciences Program

U C L A Medical Center
Program Director:
Marcus Horwitz, MD
U C L A School of Medicine
Center for the Health Sciences
Los Angeles CA 90024
Length: 2 Year(s); **Total Positions:** 6
Program ID# 1460511124

LOS ANGELES (SEPUVEDA)

U C L A San Fernando Valley Program
Veterans Affairs Medical Center (Sepulveda)
Program Director:
Matthew B Goetz, MD
Glenn Mathisen, MD
Los Angeles County/Olive View Medical Center
14445 Olive View Drive
Sylmar CA 91342
Length: 2 Year(s); **Total Positions:** 4
Program ID# 1460521125

LOS ANGELES

University of Southern California Program *
Los Angeles County-U S C Medical Center
Rancho Los Amigos Medical Center
Program Director:
John Leedom, MD
Lac/Usc Medical Center
1200 N State St, Room 6442
Los Angeles CA 90033
Length: 2 Year(s); **Total Positions:** 5
Program ID# 1460521042

West Los Angeles Veterans Affairs Medical Center (Wadsworth Division) Program

Veterans Affairs Medical Center (West Los Angeles)
Program Director:
W Lance George, MD
Jacob Fleishmann, MD
West Los Angeles Va Medical Center
W111-F
Los Angeles CA 90073
Length: 2 Year(s); **Total Positions:** 3
Program ID# 1460531043

MARTINEZ

University of California (Davis) Program B
Veterans Affairs Medical Center (Martinez)
Program Director:
Robert E Mc Cabe, MD
Veterans Administration Medical Center
150 Muir Road
Martinez CA 94553
Length: 2 Year(s); **Total Positions:** 2
Program ID# 1460521058

ORANGE

University of California (Irvine) Program A *
University of California Irvine Medical Center
Veterans Affairs Medical Center (Long Beach)
Program Director:
Jeremiah G Tilles, MD
Univ of California Irvine Med Ctr, Dept of Internal
Medicine
101 City Dr, S
Orange CA 92668
Length: 2 Year(s); **Total Positions:** 4
Program ID# 1460521141

SACRAMENTO

University of California (Davis) Program A
Univ of California (Davis) Medical Center (Sacramento)
Program Director:
Elliot Goldstein, MD
George W Jordan, M.D
4301 X Street
Division of Infectious Diseases
Sacramento CA 95817
Length: 2 Year(s); **Total Positions:** 0
Program ID# 1460521095

SAN DIEGO

Naval Hospital (San Diego) Program *
Naval Hospital (San Diego)
Program Director:
Edward C Oldfield, 3rd, MD
Naval Hospital
Dept of Medicine
San Diego CA 92134
Length: 2 Year(s); **Total Positions:** 4
Program ID# 1460512142

University of California (San Diego) Program *
U C S D Medical Center
Veterans Affairs Medical Center (San Diego)
Program Director:
Joshua Fierer, MD
V A Medical Center (San Diego)
3350 La Jolla Village Dr
San Diego CA 92161
Length: 2 Year(s); **Total Positions:** 6
Program ID# 1460521163

SAN FRANCISCO

Mount Zion Hospital and Medical Center Program
Mount Zion Hospital and Medical Center
Program Director:
W Lawrence Drew, MD
Lawrence Mintz, MD
1600 Divisadero
San Francisco CA 94115
Length: 2 Year(s); **Total Positions:** 1
Program ID# 1460531143

University of California (San Francisco) Program B *
Medical Center at the Univ of California San Francisco
Program Director:
John Mills, MD
University of California Hospitals
Dept of Medicine
San Francisco CA 94143
Length: 2 Year(s); **Total Positions:** 8
Program ID# 1460521144

STANFORD

Stanford University Program *
Stanford University Hospital
Program Director:
Thomas Merigan, MD
Stanford University Hospital, Dept of Medicine
300 Pasteur Dr
Stanford CA 94305
Length: 2 Year(s); **Total Positions:** 0
Program ID# 1460521023

CALIFORNIA — cont'd

TORRANCE

Los Angeles County-Harbor-U C L A Medical Center Program

Los Angeles County-Harbor-U C L A Medical Center
Program Director:
 John E Edwards, Jr, MD
 Arnold S Bayer, MD
 Division of Infectious Diseases, E-5
 Harbor/Ucla Medical Center
 Torrance CA 90509

Length: 2 Year(s); **Total Positions:** 3
Program ID# 1460511164

COLORADO

DENVER

University of Colorado Program *

University of Colorado Health Sciences Center
 Denver General Hospital
 Veterans Affairs Medical Center (Denver)

Program Director:

J Joseph Marr, MD
 Univ of Colorado Health Sciences Center, Dept of
 Medicine
 Box B-168, 4200 E Ninth Ave
 Denver CO 80262

Length: 2 Year(s); **Total Positions:** 6
Program ID# 1460721050

CONNECTICUT

FARMINGTON

University of Connecticut Program A

John Dempsey Hospital Univ of Connecticut Health
 Center

Program Director:

Sam T Donta, MD
 Univ of Connecticut Health Science Center
 Dept of Medicine
 Farmington CT 06032

Length: 2 Year(s); **Total Positions:** 2
Program ID# 1460831001

HARTFORD

Hartford Hospital Program *

Hartford Hospital

Program Director:

Richard Quintiliani
 Hartford Hospital
 80 Seymour Street
 Hartford CT 06115

Length: 2 Year(s); **Total Positions:** 2
Program ID# 1460831126

University of Connecticut Program B

Mount Sinai Hospital

Program Director:

Lee R Brettman, MD
 Mount Sinai Hospital, Dept of Medicine
 500 Blue Hills Ave
 Hartford CT 06112

Length: 2 Year(s); **Total Positions:** 0
Program ID# 1460831002

NEW HAVEN

Yale-New Haven Medical Center Program *

Yale-New Haven Hospital
 Veterans Affairs Medical Center (West Haven)

Program Director:

Frank J Bia, MD
 Yale-New Haven Medical Center, Dept of Medicine
 20 York St
 New Haven CT 06504

Length: 2 Year(s); **Total Positions:** 12
Program ID# 1460821024

D. C.

WASHINGTON

George Washington University Program

George Washington University Hospital

Program Director:

Carmelita U Tuazon, MD
 George Washington Univ Hospital, Dept of Medicine
 901 23rd St, N W
 Washington DC 20037

Length: 2 Year(s); **Total Positions:** 3
Program ID# 1461021109

Georgetown University Program *

Georgetown University Hospital

Program Director:

Vincent Garagusi, MD
 Georgetown University Hospital, Dept of Medicine
 3800 Reservoir Rd, N W
 Washington DC 20007

Length: 2 Year(s); **Total Positions:** 2
Program ID# 1461021090

Howard University Program

Howard University Hospital

Program Director:

Wayne L Greaves, MD
 Howard University Hospital
 2041 Georgia Ave, N W
 Washington DC 20060

Length: 2 Year(s); **Total Positions:** 2
Program ID# 1461021091

Walter Reed Army Medical Center Program *

Walter Reed Army Medical Center

Program Director:

Charles N Oster, MD
 Walter Reed Army Medical Center
 Dept of Medicine
 Washington DC 20307

Length: 2 Year(s); **Total Positions:** 6
Program ID# 1461011127

Washington Hospital Center/Veterans Affairs Medical Center (Washington, DC) Program

Washington Hospital Center
 Veterans Affairs Medical Center (Washington, DC)

Program Director:

Charles S Levy, MD
 Washington Hospital Center
 Section of Infectious Diseases
 110 Irving St, NW
 Washington DC 20010

Length: 2 Year(s); **Total Positions:** 4
Program ID# 1461011179

FLORIDA

GAINESVILLE

University of Florida Program

Shands Hospital At the University of Florida
 Veterans Administration Medical Center (Gainesville)

Program Director:

Joseph W Shands, Jr, MD
 Univ of Florida Department of Medicine
 Box J-277
 Gainesville FL 32610

Length: 2 Year(s); **Total Positions:** 3
Program ID# 1461121033

MIAMI

University of Miami-Jackson Memorial Medical Center Program *

University of Miami-Jackson Memorial Medical Center
 Veterans Affairs Medical Center (Miami)

Program Director:

Thomas Hoffman, MD
 University of Miami School of Medicine
 P O Box 016960 (R-63)
 Miami FL 33101

Length: 2 Year(s); **Total Positions:** 6
Program ID# 1461121165

TAMPA

University of South Florida Program

James A Haley Veterans Hospital
 H Lee Moffitt Cancer Center and Research Institute
 Tampa General Hospital

Program Director:

Herman Chmel, MD
 Univ of South Florida College of Medicine
 12901 N 30th St, Mdc Box 19
 Tampa FL 33612

Length: 2 Year(s); **Total Positions:** 1
Program ID# 1461121034

GEORGIA

ATLANTA

Emory University Program

Emory University Hospital
 Grady Memorial Hospital

Program Director:

W Lee Hand, MD
 Emory University School of Medicine
 69 Butler Street, S E
 Atlanta GA 30303

Length: 2 Year(s); **Total Positions:** 5
Program ID# 1461221129

AUGUSTA

Medical College of Georgia Program

Medical College of Georgia Hospital and Clinics
 Veterans Administration Medical Center (Augusta)

Program Director:

J Peter Rissing, MD
 Medical College of Georgia
 Dept of Medicine
 Augusta GA 30912

Length: 2 Year(s); **Total Positions:** 2
Program ID# 1461221003

ILLINOIS

CHICAGO

Combined Michael Reese Hospital and Medical Center/University of Chicago Program

Michael Reese Hospital and Medical Center
 University of Chicago Hospitals

Program Director:

Sherwin Kabins, MD
 Michael Reese Hospital and Medical Center, Dept. of
 Medicine
 31st and Lake Shore Drive
 Chicago IL 60616

Length: 2 Year(s); **Total Positions:** 8
Program ID# 1461621025

Cook County Hospital Program *

Cook County Hospital

Program Director:

Charles A Kallick, MD
 Cook County Hospital
 1825 W Harrison
 Chicago IL 60612

Length: 2 Year(s); **Total Positions:** 2
Program ID# 1461612035

Northwestern University Medical School Program *

Northwestern Memorial Hospital

Program Director:

John P Phair, MD
 Northwestern University Medical School
 303 E Chicago Ave
 Chicago IL 60611

Length: 2 Year(s); **Total Positions:** 2
Program ID# 1461621059

ILLINOIS — cont'd

CHICAGO — cont'd

Rush-Presbyterian-St Luke's Medical Center Program
Rush-Presbyterian-St Luke's Medical Center**Program Director:**

Stuart Levin, MD
Gordon M Trenholme, MD
Rush-Presbyterian-St. Luke's Medical Center
1753 West Congress Parkway
Chicago IL 60612

Length: 2 Year(s); **Total Positions:** 6
Program ID# 1461611130

University of Illinois Program

University of Illinois Hospital
Veterans Affairs Westside Medical Center (Chicago)

Program Director:

Burton R Andersen, MD
University of Illinois Hospital (M C 787)
840 S Wood St
Chicago IL 60612

Length: 2 Year(s); **Total Positions:** 4
Program ID# 1461621131

MAYWOOD**Loyola University Program A**

Foster G Mc Gaw Hospital-Loyola Univ of Chicago
Edward Hines Jr Veterans Affairs Hospital

Program Director:

J Paul 3 O'Keefe, MD
Loyola University Medical Center, Dept of Medicine
2160 S First Ave, Bldg 54, Rm 101
Maywood IL 60153

Length: 2 Year(s); **Total Positions:** 0
Program ID# 1461621004

NORTH CHICAGO**University of Health Sciences/Chicago Medical School Program ***

University of Health Sciences-Chicago Medical School
Mount Sinai Hospital Medical Center of Chicago

Program Director:

Donald Heiman, MD
Chicago Medical School, Dept of Medicine
3333 Green Bay Rd
North Chicago IL 60064

Length: 2 Year(s); **Total Positions:** 2
Program ID# 1461621044

INDIANA

INDIANAPOLIS**Indiana University Medical Center Program**

Indiana University Hospitals

Program Director:

Richard Kohler, MD
Indiana University Medical Center, Dept of Medicine
545 Barnhill Rd, Emerson Hall 435
Indianapolis IN 46202

Length: 2 Year(s); **Total Positions:** 2
Program ID# 1461721146

IOWA

IOWA CITY**University of Iowa Hospitals and Clinics Program A**

University of Iowa Hospitals and Clinics

Program Director:

Robert A Clark, MD
University of Iowa Hospitals and Clinics
Dept of Internal Medicine
Iowa City IA 52242

Length: 2 Year(s); **Total Positions:** 9
Program ID# 1461821096

KANSAS

KANSAS CITY**University of Kansas Medical Center Program**

University of Kansas Medical Center

Program Director:

Chien Liu, MD
Daniel R Hinthorn, MD
University of Kansas Medical Center, Dpet. of Int.
Medicine
Infectious Diseases Division
Kansas City KS 66103

Length: 2 Year(s); **Total Positions:** 2
Program ID# 1461921110

KENTUCKY

LEXINGTON**University of Kentucky Medical Center Program**

University Hospital-Albert B Chandler Medical Center
Veterans Administration Medical Center (Lexington)

Program Director:

J Donald Coonrod, MD, CHl
University Hospital-Albert B Chandler Medical Center
800 Rose Street
Lexington KY 40536

Length: 2 Year(s); **Total Positions:** 2
Program ID# 1462021166

LOUISVILLE**University of Louisville Program ***

Humana Hospital-University of Louisville
Veterans Administration Medical Center (Louisville)

Program Director:

Martin J Raff, MD
University of Louisville, Dept of Medicine
Medical Dental Research Bldg 602
Louisville KY 40292

Length: 2 Year(s); **Total Positions:** 2
Program ID# 1462031092

LOUISIANA

NEW ORLEANS**Alton Ochsner Medical Foundation Program**

Alton Ochsner Medical Foundation

Program Director:

George A Pankey, MD
Alton Ochsner Medical Foundation
1516 Jefferson Highway
New Orleans LA 70121

Length: 2 Year(s); **Total Positions:** 2
Program ID# 1462122100

Louisiana State University Program A *

Charity Hospital of Louisiana-L S U Division

Program Director:

George H Karam, MD
L S U Medical Center
1542 Tulane Ave
New Orleans LA 70112

Length: 2 Year(s); **Total Positions:** 2
Program ID# 1462121051

Tulane University Program

Charity Hospital of Louisiana-Tulane Division

Tulane Medical Center Hospital
Veterans Admin Med Center-Tulane Service (New Orleans)

Program Director:

Newton E Hyslop, Jr., MD
Adult Infectious Diseases Section
1430 Tulane Avenue
New Orleans LA 70112

Length: 2 Year(s); **Total Positions:** 9
Program ID# 1462121105

SHREVEPORT

Louisiana State University (Shreveport) Program

Louisiana State University Hospital

Program Director:

John W King, MD
Louisiana State University Medical Center
Dept. of Medicine/Infec. Disease
Shreveport LA 71130

Length: 2 Year(s); **Total Positions:** 0
Program ID# 1462121052

MARYLAND

BALTIMORE**Johns Hopkins University Program ***

Johns Hopkins Hospital

Program Director:

John Bartlett, MD
Johns Hopkins Hospital, Dept of Medicine
Blalock 1111
Baltimore MD 21205

Length: 2 Year(s); **Total Positions:** 11
Program ID# 1462311060

University of Maryland Program *

University of Maryland Medical System

Program Director:

John W Warren, MD
University of Maryland Medical System
10 S Pine St
Baltimore MD 21201

Length: 2 Year(s); **Total Positions:** 8
Program ID# 1462321036

BETHESDA**National Naval Medical Center (Bethesda) Program ***

National Naval Medical Center (Bethesda)

Program Director:

William B Tauber, MD
Naval Hospital
Department of Medicine
Bethesda MD 20814

Length: 2 Year(s); **Total Positions:** 0
Program ID# 1462311147

MASSACHUSETTS

BOSTON**Boston University Program ***

Boston City Hospital
University Hospital

Program Director:

William R Mc Cabe, MD
Boston City Hospital, Dept of Medicine
818 Harrison Ave
Boston MA 02118

Length: 2 Year(s); **Total Positions:** 10
Program ID# 1462421148

Brigham and Women's Hospital Program *

Brigham and Women's Hospital
Beth Israel Hospital

Program Director:

Elliott Kieff, M D, PHD
Brigham and Women's Hospital, Dept of Medicine
75 Francis St
Boston MA 02115

Length: 2 Year(s); **Total Positions:** 4
Program ID# 1462421021

Massachusetts General Hospital Program *

Massachusetts General Hospital

Program Director:

Morton Swartz, MD
Massachusetts General Hospital
Fruit St
Boston MA 02114

Length: 2 Year(s); **Total Positions:** 15
Program ID# 1462411053

MASSACHUSETTS — cont'd

BOSTON — cont'd

New England Medical Center Hospitals Program

New England Medical Center Hospitals

Program Director:

Gerald T Keusch, MD
New England Medical Center, Box 041
750 Washington St
Boston MA 02111

Length: 2 Year(s); Total Positions: 12

Program ID# 1462421006

New England Deaconess Hospital Program

New England Deaconess Hospital

Program Director:

Adolf W Karchmer, MD
New England Deaconess Hospital
185 Pilgrim Road
Boston MA 02215

Length: 2 Year(s); Total Positions: 9

Program ID# 1462421132

SPRINGFIELD

Baystate Medical Center Program

Baystate Medical Center

Program Director:

Richard B Brown, MD
Baystate Medical Center
Dept. of Infectious Diseases
Springfield MA 01199

Length: 2 Year(s); Total Positions: 2

Program ID# 1462411061

WORCESTER

University of Massachusetts Medical Center Program

University of Massachusetts Hospital

Program Director:

Neil Blacklow, MD
University of Massachusetts Medical Center
55 Lake Ave, N
Worcester MA 01655

Length: 2 Year(s); Total Positions: 4

Program ID# 1462421007

MICHIGAN

ANN ARBOR

University of Michigan Medical Center Program *

University of Michigan Hospitals
Veterans Administration Medical Center (Ann Arbor)

Program Director:

Robert Fekety, MD
University of Michigan Hospitals
3116 Taubman Health Center
Ann Arbor MI 48109

Length: 2 Year(s); Total Positions: 5

Program ID# 1462521062

DETROIT

Henry Ford Hospital Program

Henry Ford Hospital

Program Director:

Louis D Saravolatz, MD
Henry Ford Hospital
2799 W Grand Blvd
Detroit MI 48202

Length: 2 Year(s); Total Positions: 5

Program ID# 1462511133

Wayne State University Program

Detroit Receiving Hospital and University Health Center

Program Director:

Jack D Sobel, MD
Wayne State University School of Medicine
540 E Canfield
Detroit MI 48201

Length: 2 Year(s); Total Positions: 9

Program ID# 1462521040

EAST LANSING

Michigan State University Program

Michigan State University Clinical Center
Ingham Medical Center
Sparrow Hospital
St Lawrence Hospital and Healthcare Services

Program Director:

Barrett Sugarman, MD
Barbara Styrt, MD
Dept of Medicine, B220 Life Sciences
Michigan State Univ
East Lansing MI 48824

Length: 2 Year(s); Total Positions: 2

Program ID# 1462521176

ROYAL OAK

William Beaumont Hospital Program

William Beaumont Hospital

Program Director:

Jeffrey D Band, MD
William Beaumont Hospital
3601 W 13 Mile Rd
Royal Oak MI 48072

Length: 2 Year(s); Total Positions: 3

Program ID# 1462512102

MINNESOTA

MINNEAPOLIS

University of Minnesota Program

University of Minnesota Hospital and Clinic

Program Director:

M. Colin Jordan, M.D
Univ of Minnesota Hospital and Clinic, Dept of
Medicine
Box 250 Umhc
Minneapolis MN 55455

Length: 2 Year(s); Total Positions: 1

Program ID# 1462621112

ROCHESTER

Mayo Graduate School of Medicine Program *

Mayo Graduate School of Medicine-Mayo Clinic
Rochester Methodist Hospital
St Marys Hospital of Rochester

Program Director:

Randall S Edson, MD
Mayo Graduate School of Medicine
200 First St, S W
Rochester MN 55905

Length: 2 Year(s); Total Positions: 7

Program ID# 1462621045

MISSISSIPPI

JACKSON

University of Mississippi Medical Center Program

University Hospital

Program Director:

Stanley W Chapman, MD
University of Mississippi Medical Center
2500 N State St
Jackson MS 39216

Length: 2 Year(s); Total Positions: 4

Program ID# 1462721063

MISSOURI

COLUMBIA

University of Missouri-Columbia Program *

University of Missouri-Columbia Hospital and Clinics
Harry S Truman Memorial Veterans Hospital

Program Director:

E Dale Everett, MD
University of Missouri Health Sciences Center
M A-425 Medical Science Bldg
Columbia MO 65212

Length: 2 Year(s); Total Positions: 2

Program ID# 1462821064

KANSAS CITY

University of Missouri At Kansas City Program *

Truman Medical Center-West

Program Director:

Lawrence Dall, MD
University of Missouri, Dept of Medicine
2411 Holmes St
Kansas City MO 64108

Length: 2 Year(s); Total Positions: 2

Program ID# 1462831113

ST LOUIS

Barnes Hospital Group Program

Barnes Hospital

Program Director:

Gerald Medoff, MD
Washington Univ School of Medicine, Infectious
Diseases Div
660 S Euclid, Box 8051
St Louis MO 63110

Length: 2 Year(s); Total Positions: 0

Program ID# 1462821149

St Louis University Group of Hospitals Program *

St Louis University Hospital
Vet Admin Med Ctr (St Louis) John Cochran Div

Program Director:

Robert B Belshe, MD
St Louis University Medical Center
1325 South Grand Blvd
St Louis MO 63104

Length: 2 Year(s); Total Positions: 0

Program ID# 1462821177

NEBRASKA

OMAHA

Creighton University Program *

St Joseph Hospital
Veterans Administration Medical Center (Omaha)

Program Director:

Laurel Preheim, MD
V A Medical Center
4101 Woolworth Ave
Omaha NE 68105

Length: 2 Year(s); Total Positions: 3

Program ID# 1463021151

NEW JERSEY

CAMDEN

U M D N J-Robert Wood Johnson Medical School

Program

Cooper Hospital-University Medical Center

Program Director:

Kathleen M Gekowski, MD
Cooper Hospital-University Medical Center
One Cooper Plaza
Camden NJ 08103

Length: 2 Year(s); Total Positions: 2

Program ID# 1463321173

HACKENSACK

Hackensack Medical Center Program

Hackensack Medical Center

Program Director:

Jerome Levine, MD
Hackensack Medical Center
22 Hospital Pl
Hackensack NJ 07601

Length: 2 Year(s); Total Positions: 2

Program ID# 1463311008

NEW JERSEY — cont'd

NEW BRUNSWICK

U M D N J-Robert Wood Johnson Medical School

Program A *

Robert Wood Johnson University Hospital
 Program Director:
 David Gocke, MD
 U M D N J-Robert Wood Johnson Medical School
 Dept of Medicine
 New Brunswick NJ 08903

Length: 2 Year(s); Total Positions: 3
 Program ID# 1463321026

NEWARK

St Michael's Medical Center Program

St Michael's Medical Center

Program Director:

Leon G Smith, MD
 Edward S Johnson, M.D
 Saint Michael's Medical Center
 268 King Boulevard
 Newark NJ 07102

Length: 2 Year(s); Total Positions: 8
 Program ID# 1463311152

U M D N J-New Jersey Medical School Program *

U M D N J-University Hospital
 Veterans Administration Medical Center (East Orange)

Program Director:

Rajendra Kapila, MD
 U M D N J-University Hospital
 100 Bergen St
 Newark NJ 07103

Length: 2 Year(s); Total Positions: 5
 Program ID# 1463321172

NEW MEXICO

ALBUQUERQUE

University of New Mexico Program

University of New Mexico Hospital-B C M C
 Veterans Administration Medical Center (Albuquerque)

Program Director:

Darwin L Palmer, MD
 Frederick T Koster, M.D
 Department of Medicine
 University of New Mexico
 Albuquerque, NM 87131

Length: 2 Year(s); Total Positions: 2
 Program ID# 1463421134

NEW YORK

ALBANY

Albany Medical Center Program

Albany Medical Center Hospital

Program Director:

James M Veazey, Jr., MD
 Albany Medical College
 Department of Medicine
 Albany NY 12208

Length: 2 Year(s); Total Positions: 4
 Program ID# 1463531027

BRONX

Albert Einstein College of Medicine Combined East/
West Campus Program

Montefiore Medical Center-Henry and Lucy Moses
 Hosp Division
 Bronx Municipal Hospital Center

Program Director:

Neal Steigbigel, MD
 Montefiore Medical Center
 Division of Infectious Diseases
 Bronx NY 10467

Length: 2 Year(s); Total Positions: 11
 Program ID# 1463521101

BROOKLYN

Long Island College Hospital Program

Long Island College Hospital

Program Director:

Leonard Berkowitz, MD
 Melanie Maszow, MD
 Long Island College Hospital
 Dept of Medicine
 340 Henry St
 Brooklyn NY 11201

Length: 2 Year(s); Total Positions: 1
 Program ID# 1463511028

Maimonides Medical Center Program

Maimonides Medical Center

Program Director:

Larry I Lutwick, MD
 Maimonides Medical Center
 4802 10th Ave
 Brooklyn NY 11219

Length: 2 Year(s); Total Positions: 3
 Program ID# 1463511171

S U N Y Health Science Center At Brooklyn

University Hospital-S U N Y Health Science Ctr At
 Brooklyn

Program Director:

William M Mc Cormack, MD
 S U N Y Health Science Center At Brooklyn
 450 Clarkson Ave, Box 56
 Brooklyn NY 11203

Length: 2 Year(s); Total Positions: 6
 Program ID# 1463521011

BUFFALO

State University of New York At Buffalo Graduate
Medical-Dental Education Consortium Program *

Erie County Medical Center
 Veterans Administration Medical Center (Buffalo)

Program Director:

Joseph M Mylotte, MD
 V A Medical Center, Infectious Diseases (111-F)
 3495 Bailey Ave
 Buffalo NY 14215

Length: 2 Year(s); Total Positions: 5
 Program ID# 1463531009

EAST MEADOW

S U N Y Stony Brook Program B

Nassau County Medical Center

Program Director:

Susan Forlenza, MD
 Nassau County Medical Center
 2201 Hempstead Turnpike
 East Meadow NY 11554

Length: 2 Year(s); Total Positions: 2
 Program ID# 1463521093

FLUSHING

Booth Memorial Medical Center Program *

Booth Memorial Medical Center

Program Director:

James J Rahal, MD
 Booth Memorial Medical Center
 56-45 Main St
 New York (Flushing) NY 11355

Length: 2 Year(s); Total Positions: 0
 Program ID# 1463521178

JAMAICA

Catholic Medical Center of Brooklyn and Queens
Program

Mary Immaculate Hospital (Catholic Medical Ctr, Inc)
 St John's Queens Hospital (Catholic Med Center, Inc)
 St Mary's Division Hospital (Catholic Med Center, Inc)

Program Director:

Dennis J Cleri, MD
 Catholic Medical Center
 88-25 153rd St
 New York (Jamaica) NY 11432

Length: 2 Year(s); Total Positions: 4
 Program ID# 1463522041

MANHASSET

The Cornell Hospitals Program B

North Shore University Hospital

Program Director:

Mark H Kaplan, MD
 Bruce Farber, MD
 300 Community Dr.
 Manhasset NY 11030

Length: 2 Year(s); Total Positions: 2
 Program ID# 1463521160

MINEOLA

Winthrop-University Hospital Program

Winthrop-University Hospital

Program Director:

Burke A Cunha, MD
 Natalie C Klein, MD
 259 First Street
 Mineola NY 11501

Length: 2 Year(s); Total Positions: 2
 Program ID# 1463511065

NEW HYDE PARK

Albert Einstein College of Medicine At Long Island

Jewish Medical Center Program

Long Island Jewish Medical Center

Program Director:

Carol Singer, MD
 Long Island Jewish Medical Center
 New Hyde Park NY 11042

Length: 2 Year(s); Total Positions: 3
 Program ID# 1463521155

NEW YORK

Beth Israel Medical Center Program

Beth Israel Medical Center

Program Director:

Donna Mildvan, MD
 Beth Israel Medical Center, Dept of Medicine
 1st Ave At 16th St
 New York NY 10003

Length: 2 Year(s); Total Positions: 3
 Program ID# 1463511010

Cabrini Medical Center Program *

Cabrini Medical Center

Program Director:

Morton Davidson, MD
 Cabrini Medical Center
 227 East 19th Street
 New York NY 10003

Length: 2 Year(s); Total Positions: 0
 Program ID# 1463531097

Harlem Hospital Center Program

Harlem Hospital Center

Program Director:

Wafaa El-Sadr, MD
 Infectious Disease Service, Room 3107
 Harlem Hospital Center
 New York NY 10037

Length: 2 Year(s); Total Positions: 4
 Program ID# 1463511162

NEW YORK — cont'd

NEW YORK — cont'd

Lenox Hill Hospital Program

Lenox Hill Hospital
Program Director:
 Michael L. Tapper, M.D., DIR
 Lenox Hill Hospital
 100 East 77th Street
 New York NY 10021

Length: 2 Year(s); **Total Positions:** 1
Program ID# 1463511169

Mount Sinai School of Medicine Program A

Mount Sinai Hospital
 Elmhurst Hospital Center-Mount Sinai Services
 Veterans Administration Medical Center (Bronx)

Program Director:
 Shalom Z. Hirschman, MD
 Mount Sinai Hospital
 One Gustave L. Levy Place
 New York NY 10029

Length: 2 Year(s); **Total Positions:** 4
Program ID# 1463531153

New York Hospital/Cornell Medical Center Program A-1

New York Hospital
Program Director:
 Henry W. Murray, MD
 New York Hospital
 525 E 68th St
 New York NY 10021

Length: 2 Year(s); **Total Positions:** 5
Program ID# 1463521161

New York University Medical Center Program A

Bellevue Hospital Center
Program Director:
 H. Sherwood Lawrence, MD
 Bellevue Hospital Center, Dept of Internal Medicine
 First Ave and 27th St
 New York NY 10016

Length: 2 Year(s); **Total Positions:** 3
Program ID# 1463521114

New York University Medical Center Program B

Veterans Affairs Medical Center (Manhattan)
Program Director:
 Michael S. Simberkoff, MD
 Veterans Administration Medical Center (Manhattan)
 First Ave At E 24th St
 New York NY 10010

Length: 2 Year(s); **Total Positions:** 3
Program ID# 1463521115

Presbyterian Hospital In the City of New York Program

Presbyterian Hospital In the City of New York
Program Director:
 Harold C. Neu, MD
 Presbyterian Hospital In the City of New York
 622 W 168th St
 New York NY 10032

Length: 2 Year(s); **Total Positions:** 0
Program ID# 1463511054

St Luke's-Roosevelt Hospital Center Program B

St Luke's-Roosevelt Hospital Center-St Luke's
 Division
Program Director:
 Michael H. Grieco, MD
 St Luke's-Roosevelt Hospital-St Luke's Division
 Amsterdam Ave and 114th St
 New York NY 10025

Length: 2 Year(s); **Total Positions:** 3
Program ID# 1463521103

St Vincent's Hospital and Medical Center Program

St Vincent's Hospital and Medical Center of New York
Program Director:
 Jay W. Kislak, MD
 Robert Yarrish, MD
 St. Vincent's Hospital and Medical Center of New York
 153 W. 11th St
 New York NY 10011

Length: 2 Year(s); **Total Positions:** 2
Program ID# 1463511174

The Cornell Hospitals Program A-2

Memorial Sloan-Kettering Cancer Center
Program Director:
 Donald Armstrong, MD
 Memorial Sloan-Kettering Cancer Center
 1275 York Ave
 New York NY 10021

Length: 2 Year(s); **Total Positions:** 1
Program ID# 1463521167

ROCHESTER

University of Rochester Program A

Strong Memorial Hospital of the University of
 Rochester

Program Director:
 Raphael Dolin, MD
 Strong Memorial Hospital
 601 Elmwood Ave
 Rochester NY 14642

Length: 2 Year(s); **Total Positions:** 6
Program ID# 1463511170

STONY BROOK

S U N Y At Stony Brook Program A

University Hospital-S U N Y At Stony Brook
Program Director:
 Roy T. Steigbigel, MD
 Health Science Center, Div of Infectious Diseases
 H S C T15, 080, S U N Y
 Stony Brook NY 11794

Length: 2 Year(s); **Total Positions:** 6
Program ID# 1463521012

SYRACUSE

S U N Y Health Science Center At Syracuse Program

University Hospital of S U N Y Health Sci Ctr At
 Syracuse
 Crouse-Ingvar Memorial Hospital
 Veterans Administration Medical Center (Syracuse)

Program Director:
 Donald C. Blair, MD
 S U N Y Health Science Center
 750 East Adams Street
 Syracuse NY 13210

Length: 2 Year(s); **Total Positions:** 2
Program ID# 1463521140

VALHALLA

New York Medical College Program A *

Westchester County Medical Center (Valhalla)
 Lincoln Medical and Mental Health Center
 Metropolitan Hospital Center

Program Director:
 Gary P. Wormser, MD
 New York Medical College
 Dept of Medicine
 Valhalla NY 10595

Length: 2 Year(s); **Total Positions:** 5
Program ID# 1463511013

NORTH CAROLINA

CHAPEL HILL

North Carolina Memorial Hospital Program

University of North Carolina Hospitals
Program Director:
 Stanley M. Lemon, MD
 Myron S. Cohen, MD
 Unc School of Medicine
 Division of Infectious Diseases
 Chapel Hill NC 27599

Length: 2 Year(s); **Total Positions:** 9
Program ID# 1463621136

DURHAM

Duke University Medical Center Program

Duke University Medical Center
Program Director:
 David T. Durack, MD
 Duke University Medical Center
 Box 3867
 Durham NC 27710

Length: 2 Year(s); **Total Positions:** 0
Program ID# 1463621137

WINSTON-SALEM

Bowman Gray School of Medicine Program

North Carolina Baptist Hospital
Program Director:
 Charles E. McCall, MD
 North Carolina Baptist Hospital
 300 S Hawthorne Rd
 Winston-Salem NC 27103

Length: 2 Year(s); **Total Positions:** 4
Program ID# 1463621014

OHIO

CINCINNATI

University of Cincinnati Hospital Group Program

University of Cincinnati Hospital
 Veterans Administration Medical Center (Cincinnati)
Program Director:
 Ward E. Bullock, MD
 University of Cincinnati
 Mail Location 560
 Cincinnati OH 45267

Length: 2 Year(s); **Total Positions:** 6
Program ID# 1463821066

CLEVELAND

Case Western Reserve University Program A *

University Hospitals of Cleveland
 Veterans Affairs Medical Center (Cleveland)

Program Director:
 Jerrold Ellner, MD
 James W. Kazura, MD
 University Hospitals of Cleveland
 2074 Abington Rd
 Cleveland OH 44106

Length: 2 Year(s); **Total Positions:** 8
Program ID# 1463821154

Case Western Reserve University Program B

Metrohealth Medical Center
Program Director:
 Philip J. Spagnuolo, MD
 Metrohealth Medical Center (Formerly Cleve Metro
 Gen Hosp)
 3395 Scranton Road
 Cleveland OH 44109

Length: 2 Year(s); **Total Positions:** 4
Program ID# 1463811155

OHIO — cont'd

CLEVELAND — cont'd

Cleveland Clinic Foundation/St Vincent Charity Hospital Program

Cleveland Clinic Foundation
Program Director:
 Susan J Rehm, MD
 Cleveland Clinic Foundation
 One Clinic Center-T132
 Cleveland OH 44195

Length: 2 Year(s); **Total Positions:** 3
Program ID# 1463812156

COLUMBUS

Ohio State University Program
Ohio State University Hospital

Program Director:
 Robert J Fass, MD
 Ohio State University Hospital, Dept of Medicine
 410 W 10th Ave
 Columbus OH 43210

Length: 2 Year(s); **Total Positions:** 4
Program ID# 1463811094

TOLEDO

Medical College of Ohio At Toledo Program *
Medical College of Ohio Hospital

Program Director:
 Earl H Freimer, MD
 Medical College of Ohio, Dept of Medicine
 C S #10008
 Toledo OH 43699

Length: 2 Year(s); **Total Positions:** 2
Program ID# 1463821015

OKLAHOMA

OKLAHOMA CITY

University of Oklahoma Health Sciences Center Program

Oklahoma Memorial Hospital and Clinics
 Veterans Administration Medical Center (Oklahoma City)

Program Director:
 Ronald A Greenfield, MD
 University of Oklahoma College of Medicine
 P O Box 26901
 Oklahoma City OK 73190

Length: 2 Year(s); **Total Positions:** 4
Program ID# 1463921067

OREGON

PORTLAND

Oregon Health Sciences University Program
Oregon Health Sciences University Hospital

Program Director:
 Thomas T Ward, MD
 VA Medical Center
 Infectious Disease Section (111f)
 Portland OR 97201

Length: 2 Year(s); **Total Positions:** 3
Program ID# 1464031157

PENNSYLVANIA

HERSHEY

Milton S Hershey Medical Center of The Pennsylvania State University Program *

Milton S Hershey Medical Center of the Penn State Univ
Program Director:
 John N Goldman, MD
 University Hospital, Milton S Hershey Medical Center
 P O Box 850
 Hershey PA 17033

Length: 2 Year(s); **Total Positions:** 2
Program ID# 1464111016

PHILADELPHIA

Hahnemann University Program
Hahnemann University Hospital

Program Director:
 Abdolghader Molavi, MD
 Hahnemann University Hospital
 Broad and Vine
 Philadelphia PA 19102

Length: 2 Year(s); **Total Positions:** 2
Program ID# 1464121046

Medical College of Pennsylvania Program

Medical College of Pennsylvania and Hospital
Program Director:
 Matthew E Levison, MD
 Medical College of Pennsylvania, Dept of Medicine
 3300 Henry Ave
 Philadelphia PA 19129

Length: 2 Year(s); **Total Positions:** 3
Program ID# 1464121116

Temple University Program

Temple University Hospital
Program Director:
 Bennett Lorber, MD
 Temple University Hospital, Dept of Medicine
 3401 N Broad St
 Philadelphia PA 19140

Length: 2 Year(s); **Total Positions:** 3
Program ID# 1464121029

Thomas Jefferson University Program

Thomas Jefferson University Hospital
Program Director:
 Hans H Liu, MD
 Jefferson Medical College
 1025 Walnut St, Rm 813
 Philadelphia PA 19107

Length: 2 Year(s); **Total Positions:** 2
Program ID# 1464121056

University of Pennsylvania Program *

Hospital of the University of Pennsylvania
 Pennsylvania Hospital
 Veterans Administration Medical Center (Philadelphia)
Program Director:
 Rob Roy Mac Gregor, MD
 Hospital of the University of Pennsylvania
 3400 Spruce St
 Philadelphia PA 19104

Length: 2 Year(s); **Total Positions:** 8
Program ID# 1464121022

PITTSBURGH

Hospitals of the University Health Center Of Pittsburgh Program A *

Presbyterian-University Hospital of Pittsburgh
Program Director:
 Monto Ho, MD
 Hospitals of the University Health Center of Pittsburgh
 3550 Terrace St, 1200 Scaife Hall
 Pittsburgh PA 15261

Length: 2 Year(s); **Total Positions:** 2
Program ID# 1464121037

Hospitals of the University Health Center Of Pittsburgh Program B

Montefiore Hospital
Program Director:
 Carl W Norden, MD
 Montefiore Hospital
 3459 5th Ave
 Pittsburgh PA 15213

Length: 2 Year(s); **Total Positions:** 0
Program ID# 1464111088

PUERTO RICO

SAN JUAN

University Hospital Program
University Hospital

Program Director:
 Carlos H Ramirez-Ronda, MD
 University Hospital
 Dept of Infectious Diseases
 San Juan PR 00935

Length: 2 Year(s); **Total Positions:** 5
Program ID# 1464221118

Veterans Administration Medical and Regional Office Center Program *

Veterans Affairs Medical and Regional Office Ctr (San Juan)

Program Director:
 Carlos H Ramirez-Ronda, MD
 V A Medical and Regional Office Ctr (San Juan)
 One Veterans Plaza
 San Juan PR 00927

Length: 2 Year(s); **Total Positions:** 5
Program ID# 1464231117

RHODE ISLAND

PROVIDENCE

Brown University Program

Roger Williams General Hospital
 Memorial Hospital of Rhode Island
 Miriam Hospital

Rhode Island Hospital
 Veterans Affairs Medical Center (Providence)

Program Director:
 Stephen H Zinner, MD
 Brown University, Box G - R W
 Providence RI 02912

Length: 2 Year(s); **Total Positions:** 6
Program ID# 1464331038

SOUTH CAROLINA

CHARLESTON

Medical University of South Carolina Program *

M U S C Medical Center
 Veterans Administration Medical Center (Charleston)

Program Director:
 W Edmund Farrar, MD
 Medical University of South Carolina
 171 Ashley Avenue
 Charleston SC 29425

Length: 2 Year(s); **Total Positions:** 3
Program ID# 1464521104

TENNESSEE

MEMPHIS

University of Tennessee Program A

Regional Medical Center At Memphis
 Veterans Administration Medical Center (Memphis)

Program Director:
 James B Dale, MD
 Michael S Bronze, MD
 University of Tennessee
 Department of Medicine
 Memphis TN 38163

Length: 2 Year(s); **Total Positions:** 4
Program ID# 1464721138

MOUNTAIN HOME

East Tennessee State University Program
Veterans Affairs Medical Center (Mountain Home)

Program Director:
 Felix Sarubbi, MD
 East Tennessee State University
 P O Box 21, 160-A
 Johnson City TN 37614

Length: 2 Year(s); **Total Positions:** 3
Program ID# 1464721047

TENNESSEE — cont'd

NASHVILLE

Vanderbilt University Program
 Vanderbilt University Medical Center
 St Thomas Hospital
 Veterans Affairs Medical Center (Nashville)
Program Director:
 Martin J Blaser, MD
 Vanderbilt Univ, Dept of Med
 23rd and Garland
 A4321 Medical Center North
 Nashville TN 37202
Length: 2 Year(s); Total Positions: 3
Program ID# 1464731017

TEXAS

DALLAS

Baylor University Medical Center Program
 Baylor University Medical Center
Program Director:
 Ralph Tompsett, MD
 William L. Suter, MD
 Baylor University Medical Center
 3500 Gaston Avenue
 Dallas TX 75246
Length: 2 Year(s); Total Positions: 1
Program ID# 1464831069

University of Texas Southwestern Medical School Program A

Dallas County Hospital District-Parkland Memorial Hospital
Program Director:
 James P Luby, MD
 Univ of Texas Southwestern Medical Center At Dallas
 5323 Harry Hines Blvd
 Dallas TX 75235
Length: 2 Year(s); Total Positions: 4
Program ID# 1464821098

GALVESTON

University of Texas Medical Branch Hospitals Program
 University of Texas Medical Branch Hospitals
Program Director:
 James A Reinartz, MD
 University of Texas Medical Branch
 8th and Mechanic Sts
 Galveston TX 77550
Length: 2 Year(s); Total Positions: 1
Program ID# 1464821048

HOUSTON

Baylor College of Medicine Program
 Baylor College of Medicine
 Harris County Hospital District-Ben Taub General Hospital
 Methodist Hospital
 Veterans Administration Medical Center (Houston)
Program Director:
 Robert B Couch, MD
 Baylor College of Medicine
 1 Baylor Plaza
 Houston TX 77030
Length: 2 Year(s); Total Positions: 0
Program ID# 1464821070

University of Texas At Houston Program *

Hermann Hospital
Program Director:
 Herbert L Du Pont, MD
 Univ of Texas Medical School, Dept of Medicine
 P O Box 20708
 Houston TX 77025
Length: 2 Year(s); Total Positions: 1
Program ID# 1464831018

SAN ANTONIO

Brooke Army Medical Center Program
 Brooke Army Medical Center
Program Director:
 Col C Kenneth Mc Allister, MD
 Brooke Army Medical Center
 Fort Sam Houston
 San Antonio TX 78234
Length: 2 Year(s); Total Positions: 3
Program ID# 1464812139

University of Texas At San Antonio Program

Medical Center Hospital (Of Bexar County Hosp Dist)
 Audie L Murphy Memorial Veterans Hospital (San Antonio)
Program Director:
 Alan G Barbour, MD
 Jean A Smith, MD
 University of Texas Health Science Center
 Division of Infectious Diseases
 San Antonio TX 78284
Length: 2 Year(s); Total Positions: 4
Program ID# 1464821057

Wilford Hall U S A F Medical Center Program

Wilford Hall U S A F Medical Center
Program Director:
 Robert A Zajac, MD
 Wilford Hall Usaf Medical Center/Sghmmi
 Infectious Diseases Service
 Lackland Afb TX 78236
Length: 2 Year(s); Total Positions: 3
Program ID# 1464812049

UTAH

SALT LAKE CITY

University of Utah Program
 University of Utah Medical Center
 Veterans Affairs Medical Center (Salt Lake City)
Program Director:
 John B Hibbs, Jr., MD
 University of Utah Medical Center
 50 N Medical Dr
 Salt Lake City UT 84132
Length: 2 Year(s); Total Positions: 0
Program ID# 1464921158

VERMONT

BURLINGTON

Medical Center Hospital of Vermont Program
 Medical Center Hospital of Vermont
Program Director:
 Dieter W Gump, MD
 Univ of Vermont College of Medicine
 C303, Given Medical Bldg
 Burlington VT 05405
Length: 2 Year(s); Total Positions: 1
Program ID# 1465021159

VIRGINIA

CHARLOTTESVILLE

University of Virginia Program A
 University of Virginia Hospitals
Program Director:
 Gerald L Mandell, MD
 Univ of Virginia Hospital, Dept of Medicine
 Box 385
 Charlottesville VA 22908
Length: 2 Year(s); Total Positions: 6
Program ID# 1465121019

RICHMOND

Virginia Commonwealth University M C V Program *
 Medical College of Virginia Hospital
 Hunter Holmes Mc Guire V A Medical Center
 (Richmond)
Program Director:
 Richard J Duma, M D, MD
 Medical College of Virginia, Dept of Medicine
 Box 49, M C V Station
 Richmond VA 23298
Length: 2 Year(s); Total Positions: 6
Program ID# 1465121020

SALEM

University of Virginia Program B
 Veterans Administration Medical Center (Salem)
Program Director:
 Charles J Schlepner, MD
 Infectious Diseases Section (111 L)
 V A Medical Center
 Salem VA 24153
Length: 2 Year(s); Total Positions: 2
Program ID# 1465131030

WASHINGTON

SEATTLE

University of Washington Program
 University of Washington Medical Center
Program Director:
 Seymour J Klebanoff, M.D
 Dept of Medicine, Sj-10
 1959 N E Pacific St
 Seattle WA 98195
Length: 2 Year(s); Total Positions: 0
Program ID# 1465421071

WEST VIRGINIA

HUNTINGTON

Marshall University School of Medicine Program
 Veterans Affairs Medical Center (Huntington)
 St Mary's Hospital
Program Director:
 Lynn W Kitchen, MD
 Marshall University School of Medicine
 Dept of Medicine
 Huntington WV 25755
Length: 2 Year(s); Total Positions: 0
Program ID# 1465521031

MORGANTOWN

West Virginia University Program *
 West Virginia University Hospitals
Program Director:
 Rashida Khakoo, MD
 West Virginia University Medical Center
 Department of Internal Medicine
 Morgantown WV 26506
Length: 2 Year(s); Total Positions: 0
Program ID# 1465511099

WISCONSIN

MADISON

University of Wisconsin Program A
 University of Wisconsin Hospital and Clinics
Program Director:
 Dennis G Maki, MD
 University of Wisconsin Hospital and Clinics
 600 Highland Ave, Rm H4/574
 Madison WI 53792
Length: 2 Year(s); Total Positions: 3
Program ID# 1465621120

WISCONSIN — cont'd

MILWAUKEE

Medical College of Wisconsin Program
Milwaukee County Medical Complex

Program Director:

Michael W Rytel, MD
Medical College of Wisconsin
8700 W Wisconsin Ave
Milwaukee WI 53226

Length: 2 Year(s); Total Positions: 1
Program ID# 1465631039

UNITED STATES AIR FORCE

TEXAS

SAN ANTONIO

Wilford Hall U S A F Medical Center Program
Wilford Hall U S A F Medical Center

Program Director:

Robert A Zajac, MD
Wilford Hall Usaf Medical Center/Sghmmi
Infectious Diseases Service
Lackland Afb TX 78236

Length: 2 Year(s); Total Positions: 3
Program ID# 1464812049

UNITED STATES ARMY

D. C.

WASHINGTON

Walter Reed Army Medical Center Program *
Walter Reed Army Medical Center

Program Director:

Charles N Oster, MD
Walter Reed Army Medical Cnter
Dept of Medicine
Washington DC 20307

Length: 2 Year(s); Total Positions: 6
Program ID# 1461011127

TEXAS

SAN ANTONIO

Brooke Army Medical Center Program
Brooke Army Medical Center

Program Director:

Col C Kenneth Mc Allister, MD
Brooke Army Medical Center
Fort Sam Houston
San Antonio TX 78234

Length: 2 Year(s); Total Positions: 3
Program ID# 1464812139

UNITED STATES NAVY

CALIFORNIA

SAN DIEGO

Naval Hospital (San Diego) Program *
Naval Hospital (San Diego)

Program Director:

Edward C Oldfield, 3rd, MD
Naval Hospital
Dept of Medicine
San Diego CA 92134

Length: 2 Year(s); Total Positions: 4
Program ID# 1460512142

MARYLAND

BETHESDA

National Naval Medical Center (Bethesda) Program *
National Naval Medical Center (Bethesda)

Program Director:

William B Tauber, MD
Naval Hospital
Department of Medicine
Bethesda MD 20814

Length: 2 Year(s); Total Positions: 0
Program ID# 1462311147

VETERANS ADMINISTRATION

CALIFORNIA

LOS ANGELES

West Los Angeles Veterans Affairs Medical Center
(Wadsworth Division) Program

Veterans Affairs Medical Center (West Los Angeles)

Program Director:

W Lance George, MD
Jacob Fleishmann, MD
West Los Angeles Va Medical Center
W111-F
Los Angeles CA 90073

Length: 2 Year(s); Total Positions: 3
Program ID# 1460531043

TENNESSEE

MOUNTAIN HOME

East Tennessee State University Program

Veterans Affairs Medical Center (Mountain Home)

Program Director:

Felix Sarubbi, MD
East Tennessee State University
P O Box 21, 160-A
Johnson City TN 37614

Length: 2 Year(s); Total Positions: 3
Program ID# 1464721047

ACCREDITED PROGRAMS IN INTERNAL MEDICINE-MEDICAL ONCOLOGY

INTERNAL MEDICINE-MEDICAL ONCOLOGY

ALABAMA

BIRMINGHAM

University of Alabama Medical Center Program
University of Alabama Hospital

Program Director:

Albert F Lo Buglio, MD
University of Alabama Hospitals
University Station
Birmingham AL 35294

Length: 2 Year(s); Total Positions: 8
Program ID# 1470121112

MOBILE

University of South Alabama Program *
University of South Alabama Medical Center

Program Director:

Marcel E Conrad, MD
U S A Cancer Center
2451 Fillingim St
Mobile AL 36688

Length: 2 Year(s); Total Positions: 3
Program ID# 1470111055

ARIZONA

TUCSON

University of Arizona Program *
University Medical Center

Program Director:

Harinder Garewal, M D, PHD
Univ of Arizona, Dept of Internal Medicine
1501 N Campbell Ave
Tucson AZ 85724

Length: 2 Year(s); Total Positions: 8
Program ID# 1470321096

ARKANSAS

LITTLE ROCK

University of Arkansas for Medical Sciences Program
University Hospital of Arkansas

Program Director:

Bart Barlogie, MD
University of Arkansas for Medical Sciences - Mail Slot
508
4301 West Markham
Little Rock AR 72205

Length: 2 Year(s); Total Positions: 2
Program ID# 1470421097

CALIFORNIA

LA JOLLA

Scripps Clinic and Research Foundation Program
Scripps Clinic and Research Foundation

Program Director:

Joan F Kroener, MD
Scripps Clinic and Research Foundation
Division of Hematology/Oncology
La Jolla CA 92037

Length: 2 Year(s); Total Positions: 6
Program ID# 1470521065

LOS ANGELES

Cedars-Sinai Medical Center Program
Cedars-Sinai Medical Center

Program Director:

Ilene Weitz, MD
Cedars-Sinai Medical Ctr
Dept of Int Med
8700 Beverly Blvd
Los Angeles CA 90048

Length: 2 Year(s); Total Positions: 1
Program ID# 1470511099

CALIFORNIA — cont'd

LOS ANGELES — cont'd

U C L A Hospital and Clinics, Center for The Health Sciences Program

U C L A Medical Center
Program Director:
 Richard E Champlin, MD
 U C L A School of Medicine
 Center for the Health Sciences
 Los Angeles CA 90024

Length: 2 Year(s); Total Positions: 14
 Program ID# 1470511114

LOS ANGELES (SEPULVEDA)

U C L A San Fernando Valley Program
 Veterans Affairs Medical Center (Sepulveda)

Program Director:
 Patricia A Ganz, MD
 Veterans Administration Medical Center
 16111 Plummer Street
 Sepulveda CA 91343

Length: 2 Year(s); Total Positions: 5
 Program ID# 1470521115

LOS ANGELES

University of Southern California Program *
 Los Angeles County-U S C Medical Center

Program Director:
 Franco M Muggia, MD
 University of Southern California Medical Center
 1441 Eastlake Ave
 Los Angeles CA 90033

Length: 2 Year(s); Total Positions: 8
 Program ID# 1470521045

MARTINEZ

University of California (Davis) Program B *
 Veterans Affairs Medical Center (Martinez)

Program Director:
 David R Gandara, MD
 Veterans Administration Medical Center
 150 Muir Rd
 Martinez CA 94553

Length: 2 Year(s); Total Positions: 4
 Program ID# 1470521030

ORANGE

University of California (Irvine) Program A *
 University of California Irvine Medical Center
 Veterans Affairs Medical Center (Long Beach)

Program Director:
 Jeremiah G Tilles, MD
 University of California (Irvine) Medical Center
 101 City Dr, S
 Orange CA 92668

Length: 2 Year(s); Total Positions: 0
 Program ID# 1470521170

SACRAMENTO

University of California (Davis) Program
 Univ of California (Davis) Medical Center (Sacramento)

Program Director:
 Jerry Lewis, MD
 University of California (Davis) Medical Center
 4301 X Street
 Sacramento CA 95817

Length: 2 Year(s); Total Positions: 3
 Program ID# 1470521081

SAN DIEGO

Naval Hospital (San Diego) Program *
 Naval Hospital (San Diego)

Program Director:
 George A Luiken, MD
 Naval Hospital
 Dept of Medicine
 San Diego CA 92134

Length: 2 Year(s); Total Positions: 6
 Program ID# 1470512134

University of California (San Diego) Program *

U C S D Medical Center
 Veterans Affairs Medical Center (San Diego)

Program Director:
 Mark Green, MD
 U C S D Medical Center, Dept of Medicine
 225 Dickinson St, H-811k
 San Diego CA 92103

Length: 2 Year(s); Total Positions: 12
 Program ID# 1470521155

SAN FRANCISCO

Letterman Army Medical Center Program *
 Letterman Army Medical Center

Program Director:
 Major Howard G Wold, MD
 Letterman Army Medical Center, Oncology Training
 Program
 Presidio of San Francisco
 San Francisco CA 94129

Length: 2 Year(s); Total Positions: 4
 Program ID# 1470522031

University of California (San Francisco) Program B *
 Medical Center At the Univ of California San Francisco

Program Director:
 Marc Shuman, MD
 University of California Hospital (San Francisco)
 Dept of Medicine
 San Francisco CA 94143

Length: 2 Year(s); Total Positions: 20
 Program ID# 1470521135

STANFORD

Stanford University Program *
 Stanford University Hospital

Program Director:
 Saul Rosenberg, MD
 Stanford University Hospital, Dept of Medicine
 300 Pasteur Dr
 Stanford CA 94305

Length: 2 Year(s); Total Positions: 12
 Program ID# 1470521020

TORRANCE

Los Angeles County-Harbor-U C L A Medical Center
 Program *

Los Angeles County-Harbor-U C L A Medical Center
 Eisenhower Medical Center
 Kaiser Permanente Hospital (Bellflower)

Program Director:
 Jerome B Block, MD
 Los Angeles County-Harbor-U C L A Medical Center
 Bin 400, 1000 West Carson Street
 Torrance CA 90509

Length: 2 Year(s); Total Positions: 7
 Program ID# 1470511156

COLORADO

DENVER

University of Colorado Program *

University of Colorado Health Sciences Center
 Denver General Hospital
 Veterans Affairs Medical Center (Denver)

Program Director:
 Scot M Sedlacek, MD
 Univ of Colorado Health Sciences Ctr, Div of Med
 Oncology
 4200 East 9th Ave, Boxb171
 Denver CO 80262

Length: 2 Year(s); Total Positions: 12
 Program ID# 1470721056

CONNECTICUT

FARMINGTON

University of Connecticut Program A
 John Dempsey Hospital Univ of Connecticut Health
 Center

Program Director:
 Frederick R Rickles, MD
 Bernard R Greenberg, MD
 University of Connecticut Health Center
 Department of Medicine
 Farmington CT 06032

Length: 2 Year(s); Total Positions: 2
 Program ID# 1470831001

NEW HAVEN

Yale-New Haven Medical Center Program *
 Yale-New Haven Hospital
 Veterans Affairs Medical Center (West Haven)

Program Director:
 William N Hait, M D, PhD
 Yale-New Haven Medical Center, Dept of Medicine
 20 York St
 New Haven CT 06504

Length: 2 Year(s); Total Positions: 13
 Program ID# 1470821021

D. C.

WASHINGTON

George Washington University Program

George Washington University Hospital
 Veterans Affairs Medical Center (Washington, D C)

Program Director:
 Lawrence S Lessin, MD
 Geraldine Schechter, MD
 George Washington University Hospital, Dept. of
 Medicine
 2150 Pennsylvania Avenue, N.W.
 Washington DC 20037

Length: 2 Year(s); Total Positions: 7
 Program ID# 1471021101

Georgetown University Program

Georgetown University Hospital

Program Director:
 Edward P Gelmann, MD
 Lombardi Cancer Research Center
 Podium Level
 Washington DC 20007

Length: 2 Year(s); Total Positions: 18
 Program ID# 1471021078

Howard University Program *

Howard University Hospital
 District of Columbia General Hospital

Program Director:
 Elliott Perlin, MD
 Howard University Hospital
 2041 Georgia Avenue, N W
 Washington DC 20060

Length: 2 Year(s); Total Positions: 3
 Program ID# 1471021116

Walter Reed Army Medical Center Program *

Walter Reed Army Medical Center

Program Director:
 John Redmond, 3rd, MD
 Walter Reed Army Medical Center
 Dept of Medical Oncology
 Washington DC 20307

Length: 2 Year(s); Total Positions: 6
 Program ID# 1471011117

D. C. — cont'd

WASHINGTON — cont'd**Washington Hospital Center/Veterans Affairs Medical Center (Washington, D C) Program**

Washington Hospital Center
Veterans Affairs Medical Center (Washington, D C)

Program Director:

Dennis A Priebe, MD
Martin H Cohen, MD
Washington Hospital
Washington, D.C. 20422

Length: 2 Year(s); **Total Positions:** 5
Program ID# 1471011176

FLORIDA**GAINESVILLE****University of Florida Program**

Shands Hospital At the University of Florida
Veterans Administration Medical Center (Gainesville)

Program Director:

Roy S Weiner, MD
Univ of Florida Department of Medicine
Box J-277
Gainesville FL 32610

Length: 2 Year(s); **Total Positions:** 6
Program ID# 1471121032

JACKSONVILLE**University of Florida Health Science Center****Jacksonville Program**

Baptist Medical Ctr (U F H S C J)

Program Director:

Tariq Siddiqui, MD
Univ of Florida Health Science Center/Jacksonville
655 W 8th St
Jacksonville FL 32209

Length: 2 Year(s); **Total Positions:** 2
Program ID# 1471121022

MIAMI**University of Miami-Jackson Memorial Medical Center Program ***

University of Miami-Jackson Memorial Medical Center
Veterans Affairs Medical Center (Miami)

Program Director:

Pasquale Benedetto, MD
University of Miami School of Medicine
P O Box 016960 (R-60)
Miami FL 33101

Length: 2 Year(s); **Total Positions:** 4
Program ID# 1471121157

TAMPA**University of South Florida Program**

James A Haley Veterans Hospital

Program Director:

Gary H Lyman, MD
Charles C Williams, MD
Univ South Florida College of Medicine
12902 Magnolia Dr
Tampa FL 33612

Length: 2 Year(s); **Total Positions:** 5
Program ID# 1471121033

GEORGIA**ATLANTA****Emory University Program**

Emory University Hospital
Grady Memorial Hospital

Program Director:

Melvin R Moore, MD
Laurence A Harker, MD
Emory University
Division of Hematology-Oncology
Atlanta GA 30322

Length: 2 Year(s); **Total Positions:** 0
Program ID# 1471221118

AUGUSTA**Medical College of Georgia Program**

Medical College of Georgia Hospital and Clinics
Veterans Administration Medical Center (Augusta)

Program Director:

C Lawrence Lutchter, MD
Medical College of Georgia
Dept of Medicine
Augusta GA 30912

Length: 2 Year(s); **Total Positions:** 1
Program ID# 1471221002

ILLINOIS**CHICAGO****Combined University of Chicago/Michael Reese Hospital and Medical Center Program**

University of Chicago Hospitals
Michael Reese Hospital and Medical Center

Program Director:

Harvey Golomb, MD
University of Chicago Med Ctr/Michael Reese Med Ctr
5841 S Maryland Ave, Box 420
Chicago IL 60637

Length: 2 Year(s); **Total Positions:** 9
Program ID# 1471621023

Cook County Hospital Program *

Cook County Hospital

Program Director:

Gail Shiomoto, MD
Cook County Hospital
1825 W Harrison
Chicago IL 60612

Length: 2 Year(s); **Total Positions:** 4
Program ID# 1471612034

Northwestern University Medical School Program *

Northwestern Memorial Hospital
Veterans Administration Lakeside Medical Center

Program Director:

Leo I Gordon, MD
Northwestern University Medical School
303 E Chicago Ave
Chicago IL 60610

Length: 2 Year(s); **Total Positions:** 7
Program ID# 1471621066

Rush-Presbyterian-St Luke's Medical Center Program *

Rush-Presbyterian-St Luke's Medical Center

Program Director:

Jules E Harris, MD
Rush-Presbyterian-St Luke's Medical Center
1753 W Congress Parkway
Chicago IL 60612

Length: 2 Year(s); **Total Positions:** 2
Program ID# 1471611119

University of Illinois Program

University of Illinois Hospital
Veterans Affairs Westside Medical Center (Chicago)

Program Director:

Thomas Lad, MD
University of Illinois Hospital
840 South Wood Street - M/C787
Chicago IL 60612

Length: 2 Year(s); **Total Positions:** 3
Program ID# 1471621120

EVANSTON**Loyola University Program B ***

St Francis Hospital of Evanston

Program Director:

Oncology Program Director
St Francis Hospital of Evanston
355 Ridge Avenue
Evanston IL 60202

Length: 2 Year(s); **Total Positions:** 0
Program ID# 1471611158

MAYWOOD**Loyola University Program A ***

Foster G Mc Gaw Hospital-Loyola Univ of Chicago
Edward Hines Jr Veterans Affairs Hospital

Program Director:

Richard Fisher, MD
Section of Hematology/Oncology, Bldg 54, Rm 067
2160 S First Ave
Maywood IL 60153

Length: 2 Year(s); **Total Positions:** 0
Program ID# 1471621003

NORTH CHICAGO**University of Health Sciences/Chicago Medical School Program ***

University of Health Sciences-Chicago Medical School
Mount Sinai Hospital Medical Center of Chicago

Program Director:

Max Westerman, MD
Chicago Medical School; Dept of Medicine
3333 Green Bay Rd
North Chicago IL 60064

Length: 2 Year(s); **Total Positions:** 2
Program ID# 1471621048

INDIANA**INDIANAPOLIS****Indiana University Medical Center Program**

Indiana University Hospitals

Program Director:

Stephen D Williams, MD
Indiana University Medical Center, Dept of Medicine
926 W Michigan, Univ Hospital A109
Indianapolis IN 46202

Length: 2 Year(s); **Total Positions:** 6
Program ID# 1471721137

Methodist Hospital of Indiana Program *

Methodist Hospital of Indiana

Program Director:

Oncology Program Director
Methodist Hospital of Indiana, Dept of Internal
Medicine
1701 North Senate Blvd
Indianapolis IN 46202

Length: 2 Year(s); **Total Positions:** 0
Program ID# 1471711100

IOWA**IOWA CITY****University of Iowa Hospitals and Clinics Program A**

University of Iowa Hospitals and Clinics

Program Director:

C Patrick Burns, MD
University of Iowa Hospitals and Clinics
Dept of Internal Medicine
Iowa City IA 52242

Length: 2 Year(s); **Total Positions:** 12
Program ID# 1471821082

KANSAS**KANSAS CITY****University of Kansas Medical Center Program**

University of Kansas Medical Center

Program Director:

Ronald L Stephens, MD
Bruce E Johnson, M.D
University of Kansas Medical Center, Dept. of Int.
Medicine
General Medicine Division
Kansas City KS 66103

Length: 2 Year(s); **Total Positions:** 5
Program ID# 1471921102

KENTUCKY

LEXINGTON

University of Kentucky Medical Center Program
 University Hospital-Albert B Chandler Medical Center
 Veterans Administration Medical Center (Lexington)
Program Director:
 John Macdonald, MD
 University Hospital-Albert B Chandler Medical Center
 800 Rose Street
 Lexington KY 40536
Length: 2 Year(s); **Total Positions:** 7
Program ID# 1472021159

LOUISVILLE

University of Louisville Program *
 James Graham Brown Cancer Center
 Humana Hospital-University of Louisville
 Norton Hospital
 Veterans Administration Medical Center (Louisville)
Program Director:
 Thomas Woodcock, MD
 University of Louisville, Dept of Medicine
 Ambulatory Care Bldg, 3rd Fl
 Louisville KY 40292
Length: 2-Year(s); **Total Positions:** 0
Program ID# 1472031079

LOUISIANA

NEW ORLEANS

Alton Ochsner Medical Foundation Program
 Alton Ochsner Medical Foundation
Program Director:
 Don M Samples, MD
 Alton Ochsner Medical Foundation
 1516 Jefferson Highway
 New Orleans LA 70121
Length: 2 Year(s); **Total Positions:** 1
Program ID# 1472122131

Louisiana State University Program A *
 Charity Hospital of Louisiana-L S U Division
 Hotel Dieu Hospital
Program Director:
 John J Bickers, MD
 L S U Medical Center
 1542 Tulane Ave
 New Orleans LA 70112
Length: 2 Year(s); **Total Positions:** 1
Program ID# 1472121058

Tulane University Program
 Charity Hospital of Louisiana-Tulane Division
 Tulane Medical Center Hospital
 Veterans Admin Med Center-Tulane Service (New Orleans)
Program Director:
 Walter J Stuckey, M.D., PRO
 Tulane University School of Medicine
 L430 Tulane Avenue
 New Orleans, LA 70112
Length: 2 Year(s); **Total Positions:** 4
Program ID# 1472121095

SHREVEPORT

Louisiana State University (Shreveport) Program
 Louisiana State University Hospital
Program Director:
 Jonathan Glass, MD
 Louisiana State University Medical Center
 1541 Kings Hwy
 Shreveport LA 71130
Length: 2 Year(s); **Total Positions:** 3
Program ID# 1472121169

MARYLAND

BALTIMORE

Johns Hopkins University Program
 Johns Hopkins Hospital
Program Director:
 William P McGuire, MD
 Johns Hopkins Hospital, Oncology Center
 600 N Wolfe St
 Baltimore MD 21205
Length: 2 Year(s); **Total Positions:** 19
Program ID# 1472311067

University of Maryland Program *
 University of Maryland Medical System
Program Director:
 Richard S Kaplan, MD
 University of Maryland Medical System
 22 S Greene St
 Baltimore MD 21201
Length: 2 Year(s); **Total Positions:** 0
Program ID# 1472321041

BETHESDA

National Naval Medical (Bethesda) Program
 National Naval Medical Center (Bethesda)
Program Director:
 Cdr Michael J Anderson, MD
 Naval Hospital
 Dept of Medicine
 Bethesda MD 20814
Length: 2 Year(s); **Total Positions:** 6
Program ID# 1472311138

MASSACHUSETTS

BOSTON

Beth Israel Hospital Program *
 Beth Israel Hospital
Program Director:
 Lowell E Schnipper, MD
 Beth Israel Hospital, Dept of Medicine
 330 Brookline Ave
 Boston MA 02215
Length: 2 Year(s); **Total Positions:** 13
Program ID# 1472421004

Boston University Program *
 Boston City Hospital
 University Hospital
Program Director:
 Paul J Hesketh, MD
 University Hospital, Dept of Medicine
 75 E Newton St
 Boston MA 02118
Length: 2 Year(s); **Total Positions:** 4
Program ID# 1472421139

Brigham and Women's Hospital Program *
 Brigham and Women's Hospital
Program Director:
 George P Canellos, MD
 Brigham and Women's Hospital, Dept of Medicine
 75 Francis St
 Boston MA 02115
Length: 2 Year(s); **Total Positions:** 16
Program ID# 1472421005

Massachusetts General Hospital Program *
 Massachusetts General Hospital
Program Director:
 Irene Kuter, MD
 Massachusetts General Hospital
 Fruit St
 Boston MA 02114
Length: 2 Year(s); **Total Positions:** 6
Program ID# 1472411059

New England Medical Center Hospitals Program *

New England Medical Center Hospitals
Program Director:
 Robert Schwartz, MD
 New England Medical Center
 171 Harrison Ave
 Boston MA 02111
Length: 2 Year(s); **Total Positions:** 0
Program ID# 1472421006

New England Deaconess Hospital Program

New England Deaconess Hospital
Program Director:
 Jerome E Groopman, MD
 Mark S Huberman, MD
 New England Deaconess Hospital
 185 Pilgrim Road
 Boston MA 02215
Length: 2 Year(s); **Total Positions:** 6
Program ID# 1472421121

St Elizabeth's Hospital of Boston Program

St Elizabeth's Hospital of Boston
Program Director:
 Jiri Palek, M.D
 John J Grous, M.D
 736 Cambridge Street
 Brighton MA 02135
Length: 2 Year(s); **Total Positions:** 5
Program ID# 1472421049

Veterans Affairs Medical Center Program *

Veterans Administration Medical Center (Boston)
Program Director:
 Daniel Karp, MD
 Veterans Administration Medical Center
 150 South Huntington Avenue
 Boston MA 02130
Length: 2 Year(s); **Total Positions:** 0
Program ID# 1472411068

SPRINGFIELD

Baystate Medical Center Program
 Baystate Medical Center
Program Director:
 Donald J Higby, MD
 Baystate Medical Center
 Dept. of Hematology/Oncology
 Springfield MA 01199
Length: 2 Year(s); **Total Positions:** 2
Program ID# 1472411083

WORCESTER

University of Massachusetts Medical Center Program
 University of Massachusetts Hospital
Program Director:
 Kathryn Edmiston, MD
 Mary Ellen M Ryback, MD
 Univ of Massachusetts Medical Center
 55 Lake Avenue North
 Worcester MA 01655
Length: 2 Year(s); **Total Positions:** 4
Program ID# 1472421007

MICHIGAN

ANN ARBOR

University of Michigan Medical Center Program *
 University of Michigan Hospitals
 Veterans Administration Medical Center (Ann Arbor)
Program Director:
 Robert Cody, MD
 Univ of Michigan Hospitals, 3119 Taubman Center
 1500 E Medical Center Dr
 Ann Arbor MI 48109
Length: 2 Year(s); **Total Positions:** 15
Program ID# 1472521069

MICHIGAN — cont'd

DETROIT

Henry Ford Hospital Program
Henry Ford Hospital

Program Director:
Leslie J Bricker, MD
Howard R Terebello, MD
2799 W Grand Blvd
Detroit MI 48202

Length: 2 Year(s); **Total Positions:** 6
Program ID# 1472511122

Wayne State University Program *

Detroit Receiving Hospital and University Health Center

Program Director:
Manuel Valdivieso, MD
Harper Hospital
3990 John R
Detroit MI 48201

Length: 2 Year(s); **Total Positions:** 11
Program ID# 1472521042

EAST LANSING

Michigan State University Program *

Michigan State University Clinical Center
Ingham Medical Center
St Lawrence Hospital and Healthcare Services

Program Director:
Kenneth A Schwartz, MD
Michigan State University Hospitals
8301 Clinical Center
East Lansing MI 48824

Length: 2 Year(s); **Total Positions:** 6
Program ID# 1472521084

ROYAL OAK

William Beaumont Hospital Program

William Beaumont Hospital

Program Director:
Freeman Wilner, MD
William Beaumont Hospital
3601 W 13 Mile Rd
Royal Oak MI 48072

Length: 2 Year(s); **Total Positions:** 2
Program ID# 1472512161

MINNESOTA

MINNEAPOLIS

University of Minnesota Program
University of Minnesota Hospital and Clinic

Program Director:
Harry Jacob, MD
Gerhard Johnson, MD
Univ of Minnesota Hospital and Clinic, Div of Oncology
Harvard St At East River Rd
Minneapolis MN 55455

Length: 2 Year(s); **Total Positions:** 6
Program ID# 1472621104

ROCHESTER

Mayo Graduate School of Medicine Program *

Mayo Graduate School of Medicine-Mayo Clinic

Program Director:
Jan C Buckner, MD
Mayo Graduate School of Medicine, Dept of Medicine
200 First St, S W
Rochester MN 55905

Length: 2 Year(s); **Total Positions:** 9
Program ID# 1472621050

MISSISSIPPI

JACKSON

University of Mississippi Medical Center Program
University Hospital

Program Director:
James T Thigpen, MD
University Hospital
2500 N State St
Jackson MS 39216

Length: 2 Year(s); **Total Positions:** 4
Program ID# 1472721070

MISSOURI

COLUMBIA

University of Missouri-Columbia Program
University of Missouri-Columbia Hospital and Clinics
Harry S Truman Memorial Veterans Hospital

Program Director:
John W Yarbrow, MD
Q Scott Ringenberg, MD
Ma434 Medical Science Building
One Hospital Drive
Columbia MO 65212

Length: 2 Year(s); **Total Positions:** 0
Program ID# 1472821071

KANSAS CITY

University of Missouri At Kansas City Program

Truman Medical Center-West

Program Director:
Loretta S Loftus, MD
University of Missouri-Kansas City School of Medicine
2411 Holmes St
Kansas City MO 64108

Length: 2 Year(s); **Total Positions:** 3
Program ID# 1472831105

ST LOUIS

Barnes Hospital Group Program

Barnes Hospital

Program Director:
Stuart Kornfeld, MD
Philip Majerus, MD
Barnes Hospital, Dept of Internal Medicine
One Barnes Hospital Plaza
St. Louis MO 63110

Length: 2 Year(s); **Total Positions:** 12
Program ID# 1472821140

St Louis University Group of Hospitals Program

St Louis University Hospital
Vet Admin Med Ctr (St Louis) John Cochran Div

Program Director:
William A Knight, 3rd, MD
St Louis University School of Medicine
3635 Vista At Grand Fdh-3rd Fl
St Louis MO 63110

Length: 2 Year(s); **Total Positions:** 6
Program ID# 1472821123

NEBRASKA

OMAHA

University of Nebraska Program *

University of Nebraska Medical Center

Program Director:
Anne Kessinger, MD
Univ of Nebraska Hospital and Clinics, Dept of Medicine
42nd and Dewey
Omaha NE 68105

Length: 2 Year(s); **Total Positions:** 3
Program ID# 1473021141

NEW HAMPSHIRE

HANOVER

Dartmouth-Hitchcock Medical Center Program *

Dartmouth-Hitchcock Medical Center

Program Director:
Michael P Grace, MD
Dartmouth-Hitchcock Medical Center
Maynard St
Hanover NH 03756

Length: 2 Year(s); **Total Positions:** 4
Program ID# 1473221132

NEW JERSEY

CAMDEN

U M D N J-Robert Wood Johnson Medical School Program

Cooper Hospital-University Medical Center

Program Director:
Jack Goldberg, MD
Cooper Hospital-University Medical Center
One Cooper Plaza
Camden NJ 08103

Length: 2 Year(s); **Total Positions:** 0
Program ID# 1473321171

NEW BRUNSWICK

U M D N J-Robert Wood Johnson Medical School Program A

Robert Wood Johnson University Hospital

Program Director:
Parvin Saidi, MD
U M D N J-Robert Wood Johnson Medical School
Dept of Medicine
New Brunswick NJ 08903

Length: 2 Year(s); **Total Positions:** 5
Program ID# 1473321025

NEWARK

Presbyterian Hospital (United Hospitals Medical Center) Program

Presbyterian Hospital (United Hospitals Med Ctr)

Program Director:
Michael Scoppetuolo, MD
Anthony Botti, MD
United Hospitals Medical Center
Newark NJ 07107

Length: 2 Year(s); **Total Positions:** 3
Program ID# 1473321024

U M D N J-New Jersey Medical School Program *

U M D N J-University Hospital
Newark Beth Israel Medical Center
Veterans Administration Medical Center (East Orange)

Program Director:
Carroll M Leevy, MD
U M D N J-University Hospital
100 Bergen Street
Newark NJ 07103

Length: 2 Year(s); **Total Positions:** 9
Program ID# 1473321168

PATERSON

St Joseph's Medical Center/St Michael's Medical Center Program

St Joseph's Hospital and Medical Center

St Michael's Medical Center

Program Director:
Barry Fernback, MD
Diana Lake-Lewin, MD
St Michael's Medical Center
268 King Blvd
Newark NJ 07102

Length: 2 Year(s); **Total Positions:** 0
Program ID# 1473321043

NEW MEXICO

ALBUQUÉRQUE

Univeristy of New Mexico Program *
University of New Mexico Hospital-B C M C
Program Director:
Laurence Elias, MD
University of New Mexico Cancer Center
900 Camino De Salud, N E
Albuquerque NM 87131
Length: 2 Year(s); **Total Positions:** 5
Program ID# 1473421163

NEW YORK

ALBANY

Albany Medical Center Program
Albany Medical Center Hospital
Program Director:
John Horton, MD
Albany Medical College, Div of Medical Oncology
47 New Scotland Ave
Albany NY 12208
Length: 2 Year(s); **Total Positions:** 9
Program ID# 1473531026

BRONX

**Albert Einstein College of Medicine Combined East/
West Campus Program**
Montefiore Medical Center-Henry and Lucy Moses
Hosp Division
Bronx Municipal Hospital Center
Program Director:
Peter H Wiernik, MD
Montefiore Medical Center
111 East 210th Street
New York (Bronx) NY 10467
Length: 2 Year(s); **Total Positions:** 9
Program ID# 1473521091

BROOKLYN

Brookdale Hospital Medical Center Program
Brookdale Hospital Medical Center
Program Director:
Stanley L Lee, MD
Brookdale Hospital Medical Center
Linden Blvd At Brookdale Plaza
New York (Brooklyn) NY 11212
Length: 2 Year(s); **Total Positions:** 5
Program ID# 1473511143

Brooklyn Hospital-Caledonian Hospital Program
Brooklyn Hospital-Caledonian Hospital
Program Director:
Angelica B Miotti, MD
Brooklyn Hospital-Caledonian Hospital
121 Dekalb Ave
New York (Brooklyn) NY 11201
Length: 2 Year(s); **Total Positions:** 2
Program ID# 1473512165

Interfaith Medical Center Program *
Interfaith Medical Center
Program Director:
Richard Stark, MD
Interfaith Medical Center
555 Prospect Street
New York (Brooklyn) NY 11238
Length: 2 Year(s); **Total Positions:** 2
Program ID# 1473521124

Long Island College Hospital Program *
Long Island College Hospital
Program Director:
Frank W Di Pello, MD
Long Island College Hospital
340 Henry St
New York (Brooklyn) NY 11201
Length: 2 Year(s); **Total Positions:** 0
Program ID# 1473511051

Maimonides Medical Center Program
Maimonides Medical Center
Program Director:
Ismat U Nawabi, MD
Samuel Kopel, MD
Maimonides Medical Center
4802 Tenth Avenue
Brooklyn NT 11219
Length: 2 Year(s); **Total Positions:** 5
Program ID# 1473511144

Methodist Hospital of Brooklyn Program
Methodist Hospital of Brooklyn
Program Director:
Adolfo Elizalde, MD
Methodist Hospital of Brooklyn
506 6th Street
New York (Brooklyn) NY 11215
Length: 2 Year(s); **Total Positions:** 3
Program ID# 1473511126

S U N Y Health Sciences Center at Brooklyn Program
University Hospital-S U N Y Health Science Ctr at
Brooklyn
Veterans Affairs Medical Center (Brooklyn)
Program Director:
Donald E Wilson, MD
S U N Y Downstate Medical Center
450 Clarkson Ave
Brooklyn NY 11203
Length: 2 Year(s); **Total Positions:** 4
Program ID# 1473521052

BUFFALO

**State University of New York At Buffalo Graduate
Medical-Dental Education Consortium Program**
Erie County Medical Center
Program Director:
Clara D Bloomfield, MD
Roswell Park Memorial Institute
Department of Medicine
Buffalo NY 14263
Length: 2 Year(s); **Total Positions:** 15
Program ID# 1473531008

EAST MEADOW

S U N Y Stony Brook Program B
Nassau County Medical Center
Program Director:
Stephen Feffer, MD
Nassau County Medical Center
2201 Hempstead Meadow
East Meadow NY 11554
Length: 2 Year(s); **Total Positions:** 3
Program ID# 1473521085

JAMAICA

**Catholic Medical Center of Brooklyn and Queens
Program**
Mary Immaculate Hospital (Catholic Medical Ctr, Inc)
St Mary's Division Hospital (Catholic Med Center, Inc)
Program Director:
John J Butler, MD
Catholic Medical Center
88-25 153rd Str
New York (Jamaica) NY 11432
Length: 2 Year(s); **Total Positions:** 3
Program ID# 1473522044

MANHASSET

The Cornell Hospitals Program B
North Shore University Hospital
Program Director:
Vincent Vinciguerra, MD
Philip Schulman, M.D
North Shore University Hospital
Dept of Medicine
Manhasset NY 11030
Length: 2 Year(s); **Total Positions:** 2
Program ID# 1473521152

MINEOLA

Winthrop-University Hospital Program
Winthrop-University Hospital
Program Director:
Larry Nathanson, MD
Winthrop University Hospital
259 First Street
Mineola NY 11501
Length: 2 Year(s); **Total Positions:** 0
Program ID# 1473511072

NEW HYDE PARK

**Albert Einstein College of Medicine At Long Island
Jewish Medical Center Program**
Long Island Jewish Medical Center
Program Director:
Kanti R Rai, MD
Long Island Jewish Medical Center
New Hyde Park NY 11042
Length: 2 Year(s); **Total Positions:** 3
Program ID# 1473521125

NEW YORK

Beth Israel Medical Center Program *
Beth Israel Medical Center
Program Director:
Ralph Zalusky, MD
Beth Israel Medical Center, Dept of Medicine
1st Ave At 16th St
New York NY 10003
Length: 2 Year(s); **Total Positions:** 3
Program ID# 1473511009

Cabrini Medical Center Program *

Cabrini Medical Center
Program Director:
Richard Hirschman, MD
Cabrini Medical Center
227 East 19th Street
New York NY 10003
Length: 2 Year(s); **Total Positions:** 2
Program ID# 1473531086

Lenox Hill Hospital Program

Lenox Hill Hospital
Program Director:
Michael S Bruno, M.D., DIR
Nathaniel Wisch, M.D., CHI
Lenox Hill Hospital
100 East 77th Street
New York NY 10021
Length: 2 Year(s); **Total Positions:** 2
Program ID# 1473511166

Mount Sinai School of Medicine Program A

Mount Sinai Hospital
Elmhurst Hospital Center-Mount Sinai Services
Veterans Administration Medical Center (Bronx)
Program Director:
James F Holland, MD
Mount Sinai Hospital
One Gustave L Levy Pl
New York NY 10029
Length: 2 Year(s); **Total Positions:** 11
Program ID# 1473531145

New York Hospital/Cornell Medical Center Program A-1

New York Hospital
Program Director:
Ralph L Nachman, MD
New York Hospital
525 E 68th St
New York NY 10021
Length: 2 Year(s); **Total Positions:** 9
Program ID# 1473521153

NEW YORK — cont'd

NEW YORK — cont'd

New York University Medical Center Program A

Bellevue Hospital Center
Program Director:
 Ronald H Blum, MD
 Robert Silber, MD
 New York University Medical Center
 550 First Avenue
 New York NY 10016

Length: 2 Year(s); **Total Positions:** 10
Program ID# 1473521106

Presbyterian Hospital In the City of New York Program *

Presbyterian Hospital In the City of New York

Program Director:
 Rose Ruth Ellison, MD
 Presbyterian Hospital In the City of New York
 622 W 168th St
 New York NY 10032

Length: 2 Year(s); **Total Positions:** 9
Program ID# 1473511060

St Luke's-Roosevelt Hospital Center Program A

St Luke's-Roosevelt Hospital Center-Roosevelt Division

Program Director:
 Harvey J Weiss, MD
 Arthur Karanas, MD
 St. Luke's-Roosevelt Hospital Center
 426 West 59th St
 New York NY 10019

Length: 2 Year(s); **Total Positions:** 3
Program ID# 1473511092

St Luke's-Roosevelt Hospital Center Program B

St Luke's-Roosevelt Hospital Center-St Luke's Division

Program Director:
 Milayna Subar, MD
 St Luke's-Roosevelt Hospital Center-St Luke's Div
 Amsterdam Ave and 114th St
 New York NY 10025

Length: 2 Year(s); **Total Positions:** 3
Program ID# 1473521164

St Vincent's Hospital and Medical Center of New York Program

St Vincent's Hospital and Medical Center of New York

Program Director:
 William Grace, MD
 Michael J Sarg
 36 7th Avenue Suite 511
 New York NY 10011

Length: 2 Year(s); **Total Positions:** 2
Program ID# 1473511027

The Cornell Hospitals Program A-2

Memorial Sloan-Kettering Cancer Center

Program Director:
 George J Bost, MD
 Memorial Sloan-Kettering Cancer Center
 1275 York Ave
 New York NY 10021

Length: 2 Year(s); **Total Positions:** 28
Program ID# 1473521160

ROCHESTER

University of Rochester Program A *

Strong Memorial Hospital of the University of Rochester

Rochester General Hospital

Program Director:
 Susan N Rosenthal, MD
 Strong Memorial Hospital
 601 Elmwood Ave, Box 704
 Rochester NY 14642

Length: 2 Year(s); **Total Positions:** 5
Program ID# 1473511167

STONY BROOK

S U N Y At Stony Brook Program A

University Hospital-S U N Y At Stony Brook

Program Director:
 John J Fiore, MD
 Health Science Center, Dept of Medicine
 T-16, Rm 080
 Stony Brook NY 11794

Length: 2 Year(s); **Total Positions:** 2
Program ID# 1473521010

SYRACUSE

S U N Y Health Science Center At Syracuse Program

University Hospital of S U N Y Health Sci Ctr At Syracuse

Veterans Administration Medical Center (Syracuse)

Program Director:
 Bernard Poesz, MD
 S U N Y Health Science Center At Syracuse
 750 East Adams Street
 Syracuse NY 13210

Length: 2 Year(s); **Total Positions:** 4
Program ID# 1473521093

VALHALLA

New York Medical College Program A *

Westchester County Medical Center (Valhalla)

Program Director:
 Zalmen A Arlin, MD
 New York Medical College
 Dept of Medicine
 Valhalla NY 10595

Length: 2 Year(s); **Total Positions:** 3
Program ID# 1473511011

NORTH CAROLINA

CHAPEL HILL

North Carolina Memorial Hospital Program

University of North Carolina Hospitals

Program Director:
 Howard Ozer, MD/
 Edison Liu, MD
 Unc School of Medicine
 Division of Oncology, Cb 7305
 Chapel Hill NC 27599

Length: 2 Year(s); **Total Positions:** 6
Program ID# 1473621127

DURHAM

Duke University Medical Center Program

Duke University Medical Center

Program Director:
 Robert Bast, MD
 Russel E Kaufman, M.D
 Division of Hematology-Oncology
 P.O. Box 3250
 Durham NC 27710

Length: 2 Year(s); **Total Positions:** 19
Program ID# 1473621128

WINSTON-SALEM

Bowman Gray School of Medicine of Wake Forest University Program

North Carolina Baptist Hospital

Program Director:
 Robert L Capizzi, MD
 North Carolina Baptist Hospital
 300 Hawthorne Rd
 Winston-Salem NC 27103

Length: 2 Year(s); **Total Positions:** 6
Program ID# 1473621012

OHIO

CINCINNATI

University of Cincinnati Hospital Group Program

University of Cincinnati Hospital
 Veterans Administration Medical Center (Cincinnati)

Program Director:
 Herbert C Flessa, MD
 University of Cincinnati
 Mail Location 562
 Cincinnati OH 45267

Length: 2 Year(s); **Total Positions:** 6
Program ID# 1473821073

CLEVELAND

Case Western Reserve University Program A

University Hospitals of Cleveland
 Metrohealth Medical Center

Program Director:
 Nathan A Berger, MD
 John D Hines, MD
 University Hospitals of Cleveland
 2074 Abington Rd
 Cleveland OH 44109

Length: 2 Year(s); **Total Positions:** 12
Program ID# 1473821146

Cleveland Clinic Foundation/St Vincent Charity Hospital Program

Cleveland Clinic Foundation

Program Director:
 James K Weick, MD
 Cleveland Clinic Foundation
 One Clinic Center-Tt32
 Cleveland OH 44195

Length: 2 Year(s); **Total Positions:** 6
Program ID# 1473812148

COLUMBUS

Ohio State University Program

Ohio State University Hospital

Program Director:
 Stanley P Balcerzak, MD
 Ohio State University Hospital
 1654 Upham Drive, 209 Means Hall
 Columbus OH 43210

Length: 2 Year(s); **Total Positions:** 0
Program ID# 1473811133

TOLEDO

Medical College of Ohio At Toledo Program

Medical College of Ohio Hospital
 St Vincent Medical Center

Program Director:
 Roland T Skeel, MD
 Medical College of Ohio, Dept of Medicine
 P.O. #10008
 Toledo OH 43699

Length: 2 Year(s); **Total Positions:** 6
Program ID# 1473821013

OKLAHOMA

OKLAHOMA CITY

University of Oklahoma Health Sciences Center Program

Oklahoma Memorial Hospital and Clinics
 Veterans Administration Medical Center (Oklahoma City)

Program Director:
 R. Bradley Slease, MD
 Robert B Epstein, MD
 University of Oklahoma Health Sciences Center
 Post Office Box 26901
 Oklahoma City OK 73190

Length: 2 Year(s); **Total Positions:** 9
Program ID# 1473921074

OREGON

PORTLAND

Oregon Health Sciences University Program
Oregon Health Sciences University Hospital

Program Director:

Grover C Bagby, MD
Bruce W Dana, MD
Oregon Health Sciences University
Department of Medicine L-580
Portland OR 97201

Length: 2 Year(s); Total Positions: 2
Program ID# 1474031149

PENNSYLVANIA

HERSHEY

Milton S Hershey Medical Center of The Pennsylvania
State University Program *

Milton S Hershey Medical Center of the Penn State
Univ

Program Director:

Allan Lipton, MD
Milton S Hershey Medical Center of the Penn State
Univ
P O Box 850
Hershey PA 17033

Length: 2 Year(s); Total Positions: 3
Program ID# 1474111014

PHILADELPHIA

Hahnemann University Program
Hahnemann University Hospital

Program Director:

Sigmund B Kahn, MD
Hahnemann University Hospital
Broad and Vine St
Philadelphia PA 19102

Length: 2 Year(s); Total Positions: 5
Program ID# 1474121162

Medical College of Pennsylvania Program

Medical College of Pennsylvania and Hospital

Program Director:

Rosaline R Joseph, MD
Medical College of Pennsylvania Hospital
Division of Medical Oncology
Philadelphia PA 19129

Length: 2 Year(s); Total Positions: 2
Program ID# 1474121107

Temple University Program

Temple University Hospital
American Oncological Hospital-Hosp of the Fox Chase
Can Ctr

Program Director:

Richard Eisenstaedt, MD
Temple University Hospital, Dept of Medicine
3401 N Broad
Philadelphia PA 19140

Length: 2 Year(s); Total Positions: 1
Program ID# 1474121028

Thomas Jefferson University Program

Thomas Jefferson University Hospital

Program Director:

Michael Mastrangelo, MD
Robert Bellet, MD
Thomas Jefferson University Hospital
11th and Walnut
Philadelphia PA 19107

Length: 2 Year(s); Total Positions: 2
Program ID# 1474121029

University of Pennsylvania Program

Hospital of the University of Pennsylvania

Program Director:

Sanford J Shattil, MD
Hospital of the University of Pennsylvania
3400 Spruce St
Philadelphia PA 19104

Length: 2 Year(s); Total Positions: 12
Program ID# 1474121019

PITTSBURGH

Allegheny General Hospital Program

Allegheny General Hospital

Program Director:

Bernard L Zidar, MD
Allegheny General Hospital
320 E North Ave
Pittsburgh PA 15212

Length: 2 Year(s); Total Positions: 4
Program ID# 1474111036

Hospitals of the University Health Center Of Pittsburgh
Program A *

Presbyterian-University Hospital of Pittsburgh

Program Director:

Marc S Ernstoff, MD
Pittsburgh Cancer Institute
De Soto and O'hara Sts
Pittsburgh PA 15213

Length: 2 Year(s); Total Positions: 8
Program ID# 1474121037

Hospitals of the University Health Center Of Pittsburgh
Program B *

Montefiore Hospital

Program Director:

Richard Shadduck, MD
Montefiore Hospital
3459 5th Avenue
Pittsburgh PA 15213

Length: 2 Year(s); Total Positions: 3
Program ID# 1474111087

PUERTO RICO

SAN JUAN

San Juan Municipal Hospital Program

San Juan Municipal Hospital

Program Director:

Baez Luis, MD
San Juan Municipal Hospital, Department of Medicine
P O Box 21405
Rio Piedras PR 00928

Length: 2 Year(s); Total Positions: 2
Program ID# 1474211088

University Hospital Program

University Hospital

Program Director:

Enrique Velez-Garcia, MD
University Hospital, Puerto Rico Medical Center
Box 5067
San Juan PR 00935

Length: 2 Year(s); Total Positions: 2
Program ID# 1474221109

RHODE ISLAND

PROVIDENCE

Brown University Program C

Roger Williams General Hospital
Memorial Hospital of Rhode Island
Miriam Hospital
Rhode Island Hospital
Veterans Affairs Medical Center (Providence)

Program Director:

Louis Leone, MD
Alan B Weitberg, MD
Brown University
Box G
Providence RI 02912

Length: 2 Year(s); Total Positions: 3
Program ID# 1474331038

SOUTH CAROLINA

CHARLESTON

Medical University of South Carolina Program

M U S C Medical Center
Veterans Administration Medical Center (Charleston)

Program Director:

Ron D Schiff, MD,
Medical University of South Carolina
171 Ashley Ave
Charleston SC 29425

Length: 2 Year(s); Total Positions: 4
Program ID# 1474521094

COLUMBIA

Richland Memorial Hospital-University of South
Carolina School of Medicine Program *

Richland Memorial Hospital-Univ of South Carolina
Sch of Med
Wm Jennings Bryan Dorn Veterans Hospital

Program Director:

George Sartiano, MD
Richland Memorial Hospital, Dept of Medicine
3301 Harden Street
Columbia SC 29203

Length: 2 Year(s); Total Positions: 3
Program ID# 1474521080

TENNESSEE

JOHNSON CITY

East Tennessee State University Program

Johnson City Medical Center Hospital
Veterans Affairs Medical Center (Mountain Home)

Program Director:

May Louise Votaw, MD
East Tennessee State University
Box 21-160 A
Johnson City TN 37614

Length: 2 Year(s); Total Positions: 3
Program ID# 1474721075

MEMPHIS

University of Tennessee Program A

Regional Medical Center At Memphis
Baptist Memorial Hospital
Veterans Administration Medical Center (Memphis)

Program Director:

Alvin M Mauer, MD
University of Tennessee
3 North Dunlap, Room 327
Memphis TN 38163

Length: 2 Year(s); Total Positions: 6
Program ID# 1474721129

NASHVILLE

Vanderbilt University Program *

Vanderbilt University Medical Center
St Thomas Hospital
Veterans Affairs Medical Center (Nashville)

Program Director:

John D Hainsworth, MD
Vanderbilt University
21st and Garland
Nashville TN 37232

Length: 2 Year(s); Total Positions: 8
Program ID# 1474731015

TEXAS

AMARILLO

Texas Tech University Program B *

The Don and Sybil Harrington Cancer Center
Amarillo Hospital District-Northwest Texas Hospitals
High Plains Baptist Hospital

Program Director:

Roger M Oskvig, MD
Don and Sybil Harrington Cancer Center
1500 Wallace Blvd
Amarillo TX 79106

Length: 2 Year(s); Total Positions: 0
Program ID# 1474821173

TEXAS — cont'd

DALLAS**Baylor University Medical Center Program**

Baylor University Medical Center

Program Director:

Marvin J Stone, MD
Baylor University Medical Center
3500 Gaston Avenue
Dallas TX 75246

Length: 2 Year(s); Total Positions: 0

Program ID# 1474831076

University of Texas Southwestern Medical School**Program A**

Dallas County Hospital District-Parkland Memorial Hospital

Program Director:

Eugene P Frenkel, MD
University of Texas Southwestern Medical Center
5323 Harry Hines Boulevard
Dallas TX 75235

Length: 2 Year(s); Total Positions: 0

Program ID# 1474821089

GALVESTON**University of Texas Medical Branch Hospitals Program**

University of Texas Medical Branch Hospitals

Program Director:

Frank H Gardner, MD
University of Texas Medical Branch
8th and Mechanic Sts
Galveston TX 77550

Length: 2 Year(s); Total Positions: 2

Program ID# 1474821053

HOUSTON**Baylor College of Medicine Program**

Baylor College of Medicine
Harris County Hospital District-Ben Taub General Hospital

Program Director:

Montague Lane, MD
Baylor College of Medicine-Texas Medical Center
B-501, 6535 Fannin
Houston TX 77030

Length: 2 Year(s); Total Positions: 4

Program ID# 1474821077

University of Texas At Houston Program A-2

University of Texas M D Anderson Center

Program Director:

Martin N Raber, MD
Univ of Texas-M D Anderson Cancer Center, Box 92
1515 Holcombe Blvd
Houston TX 77030

Length: 2 Year(s); Total Positions: 30

Program ID# 1474831039

SAN ANTONIO**Brooke Army Medical Center Program**

Brooke Army Medical Center

Program Director:

Lt Col Arlene J Zaloznik, MD
Brooke Army Medical Center
Fort Sam Houston
San Antonio TX 78234

Length: 2 Year(s); Total Positions: 6

Program ID# 1474812130

University of Texas At San Antonio Program

Medical Center Hospital (Of Bexar County Hosp Dist)
Audie L Murphy Memorial Veterans Hospital (San Antonio)

Program Director:

Geoffrey R Weiss, MD
University of Texas Health Science Center
Division of Oncology
San Antonio TX 78284

Length: 2 Year(s); Total Positions: 12

Program ID# 1474821062

Wilford Hall U S A F Medical Center Program *

Wilford Hall U S A F Medical Center

Program Director:

James M Thompson, MD
Wilford Hall U S A F Medical Center
Dept of Medicine
San Antonio TX 78236

Length: 2 Year(s); Total Positions: 0

Program ID# 1474812054

UTAH

SALT LAKE CITY**University of Utah Program**

University of Utah Medical Center
Veterans Affairs Medical Center (Salt Lake City)

Program Director:

James P Kushner, M.D
Division of Hematology-Oncology
50 North Medical Drive
Salt Lake City UT 84132

Length: 2 Year(s); Total Positions: 9

Program ID# 1474821150

VERMONT

BURLINGTON**Medical Center Hospital of Vermont Program**

Medical Center Hospital of Vermont

Program Director:

Richard F Branda, MD
Univ of Vermont College of Medicine, Dept of Medicine
Hematology/Oncology Unit
Burlington VT 05401

Length: 2 Year(s); Total Positions: 3

Program ID# 1475021151

VIRGINIA

CHARLOTTESVILLE**University of Virginia Program A ***

University of Virginia Hospitals

Program Director:

Peter J Quesenberry, MD
University of Virginia Hospitals, Dept of Medicine
Box 466
Charlottesville VA 22908

Length: 2 Year(s); Total Positions: 9

Program ID# 1475121017

RICHMOND**Virginia Commonwealth University M C V Program**

Medical College of Virginia Hospital
Hunter Holmes Mc Guire V A Medical Center
(Richmond)

Program Director:

Saul Yanovich, MD
I David Goldman, MD
Medical College of Virginia, Dept of Medicine
Box 230, McV Station
Richmond VA 23298

Length: 2 Year(s); Total Positions: 6

Program ID# 1475121018

WASHINGTON

SEATTLE**University of Washington Program ***

University of Washington Medical Center
Fred Hutchinson Cancer Research Center

Program Director:

Robert B Livingston, MD
University of Washington Hospital
1959 N E Pacific St
Seattle WA 98195

Length: 2 Year(s); Total Positions: 0

Program ID# 1475421175

TACOMA**Madigan Army Medical Center Program ***

Madigan Army Medical Center

Program Director:

Ltc Howard Davidson, MD
Madigan Army Medical Center
Box 361
Tacoma WA 98431

Length: 2 Year(s); Total Positions: 3

Program ID# 1475412063

WEST VIRGINIA

HUNTINGTON**Marshall University School of Medicine Program**

Veterans Affairs Medical Center (Huntington)
John Marshall Medical Services Incorporated
St Mary's Hospital

Program Director:

Anthony J Bowdler, MD
Nancy S Scher, M.D
Marshall University
School of Medicine
Dept of Internal Medicine

Huntington WV 25701

Length: 2 Year(s); Total Positions: 3

Program ID# 1475521064

WISCONSIN

MADISON**University of Wisconsin Program A**

University of Wisconsin Hospital and Clinics

Program Director:

Paul P Carbone, M D, DIR
University of Wisconsin Hospital and Clinics
600 Highland Ave, Rm K4/612
Madison WI 53792

Length: 2 Year(s); Total Positions: 7

Program ID# 1475621111

MILWAUKEE**Medical College of Wisconsin Program ***

Milwaukee County Medical Complex

Program Director:

Tom Anderson, MD
Christopher R Chitambar, M.D
Medical College of Wisconsin
8700 W. Wisconsin Ave
Milwaukee WI 53226

Length: 2 Year(s); Total Positions: 0

Program ID# 1475631040

UNITED STATES AIR FORCE

TEXAS

SAN ANTONIO**Wilford Hall U S A F Medical Center Program ***

Wilford Hall U S A F Medical Center

Program Director:

James M Thompson, MD
Wilford Hall U S A F Medical Center
Dept of Medicine
San Antonio TX 78236

Length: 2 Year(s); Total Positions: 0

Program ID# 1474812054

UNITED STATES ARMY

CALIFORNIA

SAN FRANCISCO**Letterman Army Medical Center Program ***

Letterman Army Medical Center

Program Director:

Major Howard G Wold, MD
Letterman Army Medical Center, Oncology Training Program

Presidio of San Francisco

San Francisco CA 94129

Length: 2 Year(s); Total Positions: 4

Program ID# 1470522031

D. C.

WASHINGTON

Walter Reed Army Medical Center Program *

Walter Reed Army Medical Center

Program Director:

John Redmond, 3rd, MD
 Walter Reed Army Medical Center
 Dept of Medical Oncology
 Washington DC 20307

Length: 2 Year(s); Total Positions: 6

Program ID# 1471011117

TEXAS

SAN ANTONIO

Brooke Army Medical Center Program

Brooke Army Medical Center

Program Director:

Lt Col Arlene J Zaloznik, MD
 Brooke Army Medical Center
 Fort Sam Houston
 San Antonio TX 78234

Length: 2 Year(s); Total Positions: 6

Program ID# 1474812130

WASHINGTON

TACOMA

Madigan Army Medical Center Program *

Madigan Army Medical Center

Program Director:

Ltc Howard Davidson, MD
 Madigan Army Medical Center
 Box 361
 Tacoma WA 98431

Length: 2 Year(s); Total Positions: 3

Program ID# 1475412063

UNITED STATES NAVY

CALIFORNIA

SAN DIEGO

Naval Hospital (San Diego) Program *

Naval Hospital (San Diego)

Program Director:

George A Luiken, MD
 Naval Hospital
 Dept of Medicine
 San Diego CA 92134

Length: 2 Year(s); Total Positions: 6

Program ID# 1470512134

MARYLAND

BETHESDA

National Naval Medical (Bethesda) Program

National Naval Medical Center (Bethesda)

Program Director:

Cdr Michael J Anderson, MD
 Naval Hospital
 Dept of Medicine
 Bethesda MD 20814

Length: 2 Year(s); Total Positions: 6

Program ID# 1472311138

VETERANS ADMINISTRATION

MASSACHUSETTS

BOSTON

Veterans Affairs Medical Center Program *

Veterans Administration Medical Center (Boston)

Program Director:

Daniel Karp, MD
 Veterans Administration Medical Center
 150 South Huntington Avenue
 Boston MA 02130

Length: 2 Year(s); Total Positions: 0

Program ID# 1472411068

ACCREDITED PROGRAMS IN INTERNAL MEDICINE-NEPHROLOGY

INTERNAL MEDICINE-NEPHROLOGY

ALABAMA

BIRMINGHAM

University of Alabama Medical Center Program

University of Alabama Hospital

Program Director:

David G Warnock, MD
 Division of Nephrology
 Uab Station
 Birmingham AL 35294

Length: 2 Year(s); Total Positions: 9

Program ID# 1480121107

ARIZONA

TUCSON

University of Arizona Program

University Medical Center

Program Director:

David B Van Wyck, MD
 Univ of Arizona, Dept of Internal Medicine
 1501 N Campbell Ave
 Tucson AZ 85724

Length: 2 Year(s); Total Positions: 2

Program ID# 1480321091

ARKANSAS

LITTLE ROCK

University of Arkansas for Medical Sciences Program

University Hospital of Arkansas

Program Director:

Thomas E Andreoli, MD
 William B Reeves, MD
 University of Arkansas for Medical Sciences
 Division of Nephrology, Slot 501
 Little Rock AR 72205

Length: 2 Year(s); Total Positions: 4

Program ID# 1480421092

CALIFORNIA

LOMA LINDA

Loma Linda University Program

Loma Linda University Medical Center

Program Director:

Jerry L Pettis Memorial Veterans Affairs Hospital
 Ralph E Cutler, MD
 Loma Linda Veterans Hospital
 (111n)
 Loma Linda CA 92357

Length: 2 Year(s); Total Positions: 4

Program ID# 1480521109

LOS ANGELES

Cedars-Sinai Medical Center Program

Cedars-Sinai Medical Center

Program Director:

Charles Kleeman, MD
 Dean Yamaguchi, M.D
 Cedars-Sinai Medical Center, Dept. of Internal
 Medicine
 8700 Beverly Blvd.
 Los Angeles CA 90048

Length: 2 Year(s); Total Positions: 1

Program ID# 1480511093

U C L A Hospital and Clinics, Center for The Health Sciences Program

U C L A Medical Center

Program Director:

Veterans Affairs Medical Center (West Los Angeles)
 Leon G Fine, MD
 U C L A School of Medicine
 Center for the Health Sciences
 Los Angeles CA 90024

Length: 2 Year(s); Total Positions: 6

Program ID# 1480511110

LOS ANGELES (SEPULVEDA)

U C L A San Fernando Valley Program

Veterans Affairs Medical Center (Sepulveda)

Program Director:

David B N Lee, MD
 Veterans Administration Medical Center
 16111 Plummer St
 Sepulveda CA 91343

Length: 2 Year(s); Total Positions: 4

Program ID# 1480521111

LOS ANGELES

University of Southern California Program *

Los Angeles County-U S C Medical Center

Program Director:

Shaul Massry, MD
 University of Southern California Medical Center
 1200 N State St
 Los Angeles CA 90033

Length: 2 Year(s); Total Positions: 6

Program ID# 1480521042

Kaiser Foundation Hospital Los Angeles Program

Kaiser Foundation Hospital (Los Angeles)

Program Director:

Hock H Yeoh, MD
 Kaiser Foundation Hospital
 4867 Sunset Blvd
 Los Angeles CA 90027

Length: 2 Year(s); Total Positions: 2

Program ID# 1480512029

MARTINEZ

University of California (Davis) Program B

Veterans Affairs Medical Center (Martinez)

Program Director:

George A Kaysen, M D, MD
 Veterans Administration Medical Center
 150 Muir Rd
 Martinez CA 94553

Length: 2 Year(s); Total Positions: 2

Program ID# 1480521030

CALIFORNIA — cont'd

ORANGE

University of California (Irvine) Program A
University of California Irvine Medical Center
Veterans Affairs Medical Center (Long Beach)

Program Director:
N D Vaziri, MD
Michael A Kirschenbaum, MD
Univ of California Irvine Med Ctr
101 City Dr, Bldg 53, RT81
Orange CA 92668

Length: 2 Year(s); **Total Positions:** 4
Program ID# 1480521125

SACRAMENTO

University of California (Davis) Program
Univ of California (Davis) Medical Center (Sacramento)

Program Director:
Paul F Gulyassy, MD
University of California (Davis) Medical Center
4301 X Street
Sacramento CA 95817

Length: 2 Year(s); **Total Positions:** 2
Program ID# 1480521082

SAN DIEGO

University of California (San Diego) Program *
U C S D Medical Center
Veterans Affairs Medical Center (San Diego)

Program Director:
Darrell D Fanestil, MD
Univ of California, San Diego
Dept of Medicine, M-023b
La Jolla CA 92093

Length: 2 Year(s); **Total Positions:** 6
Program ID# 1480521149

SAN FRANCISCO

University of California (San Francisco) Program B *
Medical Center At the Univ of California San Francisco

Program Director:
Floyd C Rector, MD
University of California Hospitals
Dept of Medicine
San Francisco CA 94143

Length: 2 Year(s); **Total Positions:** 3
Program ID# 1480521127

STANFORD

Stanford University Program
Stanford University Hospital

Program Director:
Ralph Rabkin, MD
Stanford Univ Hospital, Dept of Medicine
300 Pasteur Dr
Stanford CA 94305

Length: 2 Year(s); **Total Positions:** 4
Program ID# 1480521019

TORRANCE

Los Angeles County-Harbor-U C L A Medical Center
Program *

Program Director:
Joel D Kopple, MD
Los Angeles County-Harbor-U C L A Medical Center
Bin 400, 1000 West Carson Street
Torrance CA 90509

Length: 2 Year(s); **Total Positions:** 0
Program ID# 1480511150

COLORADO

DENVER

University of Colorado Program *
University of Colorado Health Sciences Center
Denver General Hospital
Veterans Affairs Medical Center (Denver)

Program Director:
Stuart L Linas, MD
Univ of Colorado Health Sciences Center Dept of
Medicine
Box B-178, 4200 E Ninth Ave
Denver CO 80262

Length: 2 Year(s); **Total Positions:** 12
Program ID# 1480721051

CONNECTICUT

FARMINGTON

University of Connecticut Program A
John Dempsey Hospital Univ of Connecticut Health
Center

Program Director:
Philip R Steinmetz, MD
Joseph Palmisano, MD
Univ of Connecticut Health Center
Dept of Internal Medicine
Farmington CT 06032

Length: 2 Year(s); **Total Positions:** 1
Program ID# 1480831001

NEW HAVEN

Hospital of St Raphael Program
Hospital of St Raphael

Program Director:
Frederic O Finkelstein, MD
Hospital of St Raphael
1450 Chapel Street
New Haven CT 06511

Length: 2 Year(s); **Total Positions:** 1
Program ID# 1480831112

Yale-New Haven Medical Center Program *

Yale-New Haven Hospital
Veterans Affairs Medical Center (West Haven)

Program Director:
Peter S Aronson, MD
Yale Univ School of Medicine, Dept of Medicine
333 Cedar St
New Haven CT 06510

Length: 2 Year(s); **Total Positions:** 12
Program ID# 1480821020

D. C.

WASHINGTON

Georgetown University Program
Georgetown University Hospital

Program Director:
James F Winchester, MD
Georgetown University Hospital, Dept of Medicine
3800 Reservoir Rd, N W
Washington DC 20007

Length: 2 Year(s); **Total Positions:** 5
Program ID# 1481021073

Howard University Program

Howard University Hospital
District of Columbia General Hospital

Program Director:
Illuminado A Cruz, MD
Howard University Hospital, Dept of Medicine
2041 Georgia Avenue, NW
Washington DC 20060

Length: 2 Year(s); **Total Positions:** 2
Program ID# 1481021074

George Washington University Program
George Washington University Hospital

Program Director:
Juan P Bosch, MD
Boon Ooi, MD
George Washington Univ Hosp
2150 Pennsylvania Ave, NW, #4-425
Washington DC 20422

Length: 2 Year(s); **Total Positions:** 4
Program ID# 1481021095

Veterans Affairs Medical Center Program

Veterans Affairs Medical Center (Washington, D C)

Program Director:
Robert J Shalhoub, MD
Veterans Administration Medical Center
50 Irving St, N W
Washington DC 20422

Length: 2 Year(s); **Total Positions:** 0
Program ID# 1481021128

Walter Reed Army Medical Center Program *

Walter Reed Army Medical Center

Program Director:
Jack Moore, Jr, MD
Walter Reed Army Medical Center
Washington DC 20307

Length: 2 Year(s); **Total Positions:** 4 -
Program ID# 1481011113

Washington Hospital Center Program

Washington Hospital Center

Program Director:
Leslie H Pierce, Jr, MD
Washington Hospital Center
110 Irving Street, N W
Washington DC 20010

Length: 2 Year(s); **Total Positions:** 2
Program ID# 1481011114

FLORIDA

GAINESVILLE

University of Florida Program
Shands Hospital At the University of Florida
Veterans Administration Medical Center (Gainesville)

Program Director:
C Craig Tisher, MD
Christopher S Wilcox, MD,
University of Florida
Box J-224, Jhmhc
Gainesville FL 32610

Length: 2 Year(s); **Total Positions:** 6
Program ID# 1481121031

MIAMI

University of Miami-Jackson Memorial Medical Center
Program

University of Miami-Jackson Memorial Medical Center
Veterans Affairs Medical Center (Miami)

Program Director:
J Bourgoignie, MD
Carlos A Vaamonde, MD
Division of Nephrology
PO Box 016960 (R-126)
Miami FL 33101

Length: 2 Year(s); **Total Positions:** 5
Program ID# 1481121151

TAMPA

University of South Florida Program
James A Haley Veterans Hospital

Program Director:
German Ramirez, MD
Univ of South Florida College of Medicine
12901 Bruce B Downs Blvd, Box 19
Tampa FL 33612

Length: 2 Year(s); **Total Positions:** 2
Program ID# 1481121032

GEORGIA

ATLANTA

Emory University Program *
Emory University Hospital
Grady Memorial Hospital
Veterans Administration Medical Center (Atlanta)

Program Director:
William E Mitch, MD
Emory University School of Medicine, Renal Div
1364 Clifton Rd, N E
Atlanta GA 30322

Length: 2 Year(s); **Total Positions:** 5
Program ID# 1481221115

AUGUSTA

Medical College of Georgia Program
Medical College of Georgia Hospital and Clinics
Veterans Administration Medical Center (Augusta)

Program Director:
Ralph J Caruana, MD
H. Thomas Campbell, MD
Medical College of Georgia
Department of Medicine
Augusta GA 30912

Length: 2 Year(s); **Total Positions:** 4
Program ID# 1481221002

ILLINOIS

CHICAGO

Combined Michael Reese Hospital and Medical Center/University of Chicago Program
University of Chicago Hospitals
Michael Reese Hospital and Medical Center

Program Director:
Fredric L. Coe, MD
Susan K Fellner, MD
Renal Section Box 28
University of Chicago
Chicago III IL 60637

Length: 2 Year(s); **Total Positions:** 8
Program ID# 1481611052

Northwestern University Medical School Program *
Northwestern Memorial Hospital
Veterans Administration Lakeside Medical Center

Program Director:
Murray Levin, MD
Northwestern University Medical School
303 East Chicago Avenue
Chicago IL 60611

Length: 2 Year(s); **Total Positions:** 5
Program ID# 1481621058

Rush-Presbyterian-St Luke's Medical Center Program *
Rush-Presbyterian-St Luke's Medical Center

Program Director:
Edmund J Lewis, MD
Rush-Presbyterian-St Luke's Medical Center
1753 West Congress Parkway
Chicago IL 60612

Length: 2 Year(s); **Total Positions:** 3
Program ID# 1481611116

University of Illinois Program
University of Illinois Hospital
Veterans Affairs Westside Medical Center (Chicago)

Program Director:
Jose A L Arruda, MD
University of Illinois Hospital
840 South Wood Street - M/C 793
Chicago IL 60612

Length: 2 Year(s); **Total Positions:** 4
Program ID# 1481621117

MAYWOOD

Loyola University Program A
Foster G Mc Gaw Hospital-Loyola Univ of Chicago
Edward Hines Jr Veterans Affairs Hospital

Program Director:
Jessie E Hano, MD
Todd S Ing, MD
Dept of Medicine, Rm 7604
2160 S First Ave
Maywood IL 60153

Length: 2 Year(s); **Total Positions:** 5
Program ID# 1481621003

NORTH CHICAGO

University of Health Sciences/Chicago Medical School Program *
University of Health Sciences-Chicago Medical School
Mount Sinai Hospital Medical Center of Chicago

Program Director:
Kenneth Fisher, MD
Chicago Medical School, Dept of Medicine
3333 Green Bay Rd
North Chicago IL 60064

Length: 2 Year(s); **Total Positions:** 0
Program ID# 1481621044

INDIANA

INDIANAPOLIS

Methodist Hospital of Indiana Program
Methodist Hospital of Indiana

Program Director:
William H Dick, MD
Methodist Hospital of Indiana, Dept of Internal Medicine
1701 N Senate Blvd, P O Box 1367
Indianapolis IN 46206

Length: 2 Year(s); **Total Positions:** 2
Program ID# 1481711094

Indiana University Medical Center Program
Indiana University Hospitals

Program Director:
T Dwight Mc Kinney, MD
Indiana University Medical Center, Dept of Medicine
Fesler Hall 108, 1120 South Dr
Indianapolis IN 46202

Length: 2 Year(s); **Total Positions:** 6
Program ID# 1481721129

IOWA

IOWA CITY

University of Iowa Hospitals and Clinics Program A
University of Iowa Hospitals and Clinics

Program Director:
John B Stokes, III, MD
University of Iowa Hospitals and Clinics
Dept of Internal Medicine
Iowa City IA 52242

Length: 2 Year(s); **Total Positions:** 9
Program ID# 1481821083

KANSAS

KANSAS CITY

University of Kansas Medical Center Program
University of Kansas Medical Center

Program Director:
Arnold M Chonko, MD
Jared J Grantham, M.D.
University of Kansas Medical Center, Dept. of Int. Medicine
Nephrology Division
Kansas City KS 66103

Length: 2 Year(s); **Total Positions:** 5
Program ID# 1481921096

KENTUCKY

LEXINGTON

University of Kentucky Medical Center Program
University Hospital-Albert B Chandler Medical Center
Veterans Administration Medical Center (Lexington)

Program Director:
Hartmut H Malluche, MD
University of Kentucky Medical Center
800 Rose St, Mn 573
Lexington KY 40536

Length: 2 Year(s); **Total Positions:** 0
Program ID# 1482021152

LOUISVILLE

University of Louisville Program
Humana Hospital-University of Louisville
Jewish Hospital
Norton Hospital
Veterans Administration Medical Center (Louisville)

Program Director:
George R Aronoff, MD
University of Louisville, Kidney Disease Program
500 South Floyd Street
Louisville KY 40292

Length: 2 Year(s); **Total Positions:** 2
Program ID# 1482031075

LOUISIANA

NEW ORLEANS

Tulane University Program *
Charity Hospital of Louisiana-Tulane Division
Veterans Admin Med Center-Tulane Service (New Orleans)

Program Director:
John D Wallin, MD
Tulane Medical Center
1430 Tulane Avenue
New Orleans LA 70112

Length: 2 Year(s); **Total Positions:** 6
Program ID# 1482121090

SHREVEPORT

Louisiana State University (Shreveport) Program
Louisiana State University Hospital

Program Director:
Jack Work, MD
Louisiana State University Medical Center
1501 Kings Highway
Shreveport LA 71130

Length: 2 Year(s); **Total Positions:** 2
Program ID# 1482121053

MARYLAND

BALTIMORE

Francis Scott Key Medical Center Program
Francis Scott Key Medical Center

Program Director:
David A Spector, MD
Francis Scott Key Medical Center
4940 Eastern Ave
Baltimore MD 21224

Length: 2 Year(s); **Total Positions:** 0
Program ID# 1482311153

Johns Hopkins University Program *

Johns Hopkins Hospital

Program Director:
W Gordon Walker, MD
Department of Medicine, Johns Hopkins Hospital
Baltimore MD 21205

Length: 2 Year(s); **Total Positions:** 0
Program ID# 1482311059

MARYLAND — cont'd

BALTIMORE — cont'd

University of Maryland Program *
 University of Maryland Medical System
Program Director:
 John H Sadler, MD
 University of Maryland Medical System
 22 S Greene St
 Baltimore MD 21201
Length: 2 Year(s); **Total Positions:** 8
Program ID# 1482321033

MASSACHUSETTS

BOSTON

Beth Israel Hospital Program *
 Beth Israel Hospital
Program Director:
 Franklin Epstein, MD
 Beth Israel Hospital, Dept of Medicine
 330 Brookline Ave
 Boston MA 02215
Length: 2 Year(s); **Total Positions:** 6
Program ID# 1482421004

Massachusetts General Hospital Program
 Massachusetts General Hospital
Program Director:
 Cecil H Coggins, M.D.
 Renal Unit, Massachusetts General Hospital
 Fruit St
 Boston MA 02114
Length: 2 Year(s); **Total Positions:** 10
Program ID# 1482411054

Boston University Program A *
 Boston City Hospital
 University Hospital
Program Director:
 David J Salant, MD
 University Hospital, Dept of Internal Medicine
 88 E Newton St
 Boston MA 02118
Length: 2 Year(s); **Total Positions:** 8
Program ID# 1482421130

Brigham and Women's Hospital Program
 Brigham and Women's Hospital
Program Director:
 Barry Brenner, MD
 Brigham and Women's Hospital, Dept of Medicine
 75 Francis St
 Boston MA 02115
Length: 2 Year(s); **Total Positions:** 21
Program ID# 1482421005

New England Medical Center Hospitals Program
 New England Medical Center Hospitals
Program Director:
 Nicolaos E Madias, MD
 New England Medical Center
 750 Washington St
 Boston MA 02111
Length: 2 Year(s); **Total Positions:** 7
Program ID# 1482421006

Veterans Affairs Medical Center Program
 Veterans Administration Medical Center (Boston)
Program Director:
 Robert J Hamburger, MD
 Veterans Administration Medical Center
 150 S Huntington Ave
 Boston MA 02130
Length: 2 Year(s); **Total Positions:** 2
Program ID# 1482411060

WORCESTER

University of Massachusetts Medical Center Program
 University of Massachusetts Hospital
Program Director:
 Jeffrey S Stoff, MD
 University of Massachusetts Medical Center
 55 Lake Ave, N
 Worcester MA 01605
Length: 2 Year(s); **Total Positions:** 2
Program ID# 1482421007

MICHIGAN

ANN ARBOR

University of Michigan Medical Center Program *
 University of Michigan Hospitals
 Veterans Administration Medical Center (Ann Arbor)
Program Director:
 Roger C Wiggins, MD
 Univ of Michigan Hospitals, 3914 Taubman Center-Box
 0364
 1500 E Medical Center Dr
 Ann Arbor MI 48109
Length: 2 Year(s); **Total Positions:** 10
Program ID# 1482521061

DETROIT

Henry Ford Hospital Program
 Henry Ford Hospital
Program Director:
 Francis Dumler, MD
 Henry Ford Hospital
 2799 West Grand Boulevard
 Detroit MI 48202
Length: 2 Year(s); **Total Positions:** 4
Program ID# 1482511118

Wayne State University Program
 Detroit Receiving Hospital and University Health
 Center
Program Director:
 Franklin Mc Donald, MD
 Wayne State University School of Medicine
 540 E Canfield
 Detroit MI 48201
Length: 2 Year(s); **Total Positions:** 9
Program ID# 1482521040

MINNESOTA

MINNEAPOLIS
Hennepin County Medical Center Program
 Hennepin County Medical Center
Program Director:
 Morris Davidman, MD
 Hennepin County Medical Center
 701 Park Avenue South
 Minneapolis MN 55415
Length: 2 Year(s); **Total Positions:** 2
Program ID# 1482631087

University of Minnesota Program
 University of Minnesota Hospital and Clinic
Program Director:
 Thomas H Hostetter, MD
 Univ of Minnesota Hospital and Clinic, Dept of
 Medicine
 Box 736 U M H C
 Minneapolis MN 55455
Length: 2 Year(s); **Total Positions:** 6
Program ID# 1482621098

ROCHESTER

Mayo Graduate School of Medicine Program *
 Mayo Graduate School of Medicine-Mayo Clinic
Program Director:
 Thomas R Schwab, MD
 Mayo Graduate School of Medicine
 200 First St, S W
 Rochester MN 55905
Length: 2 Year(s); **Total Positions:** 7
Program ID# 1482621046

MISSISSIPPI

JACKSON

University of Mississippi Medical Center Program
 University Hospital
Program Director:
 Ben B Johnson, MD
 University Hospital
 2500 N State St
 Jackson MS 39216
Length: 2 Year(s); **Total Positions:** 4
Program ID# 1482721062

MISSOURI

COLUMBIA

University of Missouri-Columbia Program
 University of Missouri-Columbia Hospital and Clinics
Program Director:
 Karl D Nolph, MD
 University of Missouri Health Sciences Center
 Ma436 Health Sciences Center
 Columbia MO 65212
Length: 2 Year(s); **Total Positions:** 0
Program ID# 1482821063

ST LOUIS

St Louis University Group of Hospitals Program
 St Louis University Hospital
 Vet Admin Med Ctr (St Louis) John Cochran Div
Program Director:
 Kevin J Martin, MD
 St Louis University School of Medicine
 3635 Vista Avenue At Grand Blvd
 St Louis MO 63110
Length: 2 Year(s); **Total Positions:** 4
Program ID# 1482821076

Washington University Program
 Jewish Hospital of St Louis At Washington Univ Med
 Ctr
Program Director:
 Keith A Hruska, MD
 Jewish Hospital, Renal Division
 216 Kingshighway
 St Louis MO 63110
Length: 2 Year(s); **Total Positions:** 4
Program ID# 1482821132

Barnes Hospital Group Program
 Barnes Hospital
Program Director:
 Saulo Klahr, MD
 Barnes Hospital, Dept of Internal Medicine
 4989 Barnes Hospital Plaza
 St Louis MO 63110
Length: 2 Year(s); **Total Positions:** 12
Program ID# 1482821131

NEW JERSEY

CAMDEN

**U M D N J-Robert Wood Johnson Medical School
 Program ***
 Cooper Hospital-University Medical Center
Program Director:
 Mary C Stom, MD
 Cooper Hospital-University Medical Center
 One Cooper Plaza
 Camden NJ 08103
Length: 2 Year(s); **Total Positions:** 2
Program ID# 1483321160

LIVINGSTON

St Barnabas Medical Center Program *
 St Barnabas Medical Center
Program Director:
 Martin G Jacobs, MD
 St. Barnabas Medical Center
 Old Short Hills Rd
 Livingston NJ 07039
Length: 2 Year(s); **Total Positions:** 4
Program ID# 1483312145

NEW JERSEY — cont'd

NEW BRUNSWICK

U M D N J-Robert Wood Johnson Medical School

Program A

Robert Wood Johnson University Hospital

Program Director:

Robert P. Eisinger, MD
 Richard A. Sherman, MD
 Umdnj-Robert Wood Johnson Medical School
 One Robert Wood Johnson Place
 New Brunswick NJ 08903

Length: 2 Year(s); Total Positions: 4

Program ID# 1483321021

NEWARK

U M D N J-New Jersey Medical School Program *

U M D N J-University Hospital
 Newark Beth Israel Medical Center
 Veterans Administration Medical Center (East Orange)

Program Director:

Norman Lasker, MD
 U M D N J-University
 Medical Science Bldg I-514
 Newark NJ 07103

Length: 2 Year(s); Total Positions: 6

Program ID# 1483321159

NEW MEXICO

ALBUQUERQUE

University of New Mexico Program

University of New Mexico Hospital-B C M C
 Veterans Administration Medical Center (Albuquerque)

Program Director:

Kenneth D. Gardner, Jr, MD
 University of New Mexico
 School of Medicine
 Albuquerque NM 87131

Length: 2 Year(s); Total Positions: 2

Program ID# 1483421119

NEW YORK

ALBANY

Albany Medical Center Program

Albany Medical Center Hospital

Program Director:

M Donald Mc Goldrick, MD
 Albany Medical College
 32 New Scotland Ave
 Albany NY 12208

Length: 2 Year(s); Total Positions: 4

Program ID# 1483531022

BRONX

Albert Einstein College of Medicine (West Campus)

Program

Montefiore Medical Center-Henry and Lucy Moses
 Hosp Division
 Bronx Municipal Hospital Center

Program Director:

Norman Bank, MD
 Montefiore Medical Center
 111 E 210th St
 Bronx NY 10467

Length: 2 Year(s); Total Positions: 6

Program ID# 1483521086

Albert Einstein College of Medicine (East Campus)

Program

Bronx Municipal Hospital Center

Program Director:

Detlef O Schlondorff, MD
 Albert Einstein Coll of Med
 1300 Morris Park Ave
 Bronx NY 10461

Length: 2 Year(s); Total Positions: 10

Program ID# 1483521100

Bronx-Lebanon Hospital Center Program

Bronx-Lebanon Hospital Center

Program Director:

Mahendraray B Dave, MD
 Bronx-Lebanon Hospital Center
 1276 Fulton Ave
 New York (Bronx) NY 10456

Length: 2 Year(s); Total Positions: 2

Program ID# 1483511162

Our Lady of Mercy Medical Center Program *

Our Lady of Mercy Medical Center

Program Director:

Jinil Yoo, MD
 Our Lady of Mercy Medical Center
 600 E 233rd St
 New York (Bronx) NY 10466

Length: 2 Year(s); Total Positions: 3

Program ID# 1483521035

BROOKLYN

Brookdale Hospital Medical Center Program

Brookdale Hospital Medical Center

Program Director:

Jerome G Porush, MD
 Brookdale Hospital Medical Center
 Linden Blvd At Brookdale Plaza
 Brooklyn NY 11212

Length: 2 Year(s); Total Positions: 5

Program ID# 1483511134

Interfaith Medical Center Program

Interfaith Medical Center

Program Director:

Irving Dunn, MD
 Interfaith Medical Center
 555 Prospect Place
 New York (Brooklyn) NY 11238

Length: 2 Year(s); Total Positions: 2

Program ID# 1483521154

Long Island College Hospital Program

Long Island College Hospital

Program Director:

Morrell M Avram, MD
 Long Island College Hospital, Dept of Medicine
 340 Henry St
 New York (Brooklyn) NY 11201

Length: 2 Year(s); Total Positions: 5

Program ID# 1483511023

Maimonides Medical Center Program

Maimonides Medical Center

Program Director:

Henry Lipner, MD
 Bertin Louis, MD
 Maimonides Medical Center
 4802 Tenth Avenue
 Brooklyn NT 11219

Length: 2 Year(s); Total Positions: 2

Program ID# 1483511135

S U N Y Health Science Center At Brooklyn Program

University Hospital-S U N Y Health Science Ctr At Brooklyn

Program Director:

Eli A Friedman, MD
 S U N Y Health Science Center At Brooklyn
 Box 52
 New York (Brooklyn) NY 11203

Length: 2 Year(s); Total Positions: 10

Program ID# 1483521008

Coney Island Hospital Program *

Coney Island Hospital

Program Director:

Herman Rosen, MD
 Coney Island Island
 2601 Ocean Pkwy
 Brooklyn NY 11235

Length: 2 Year(s); Total Positions: 2

Program ID# 1483511148

BUFFALO

State University of New York At Buffalo Graduate Medical-Dental Education Consortium Program *

Erie County Medical Center
 Veterans Administration Medical Center (Buffalo)

Program Director:

Rocco Venuto, MD
 Erie County Medical Center
 462 Grider St
 Buffalo NY 14215

Length: 2 Year(s); Total Positions: 4

Program ID# 1483531034

EAST MEADOW

S U N Y Stony Brook Program B

Nassau County Medical Center

Program Director:

Christos P Carvounis, MD
 Nassau County Medical Center
 2201 Hempstead Turnpike
 East Meadow NY 11554

Length: 2 Year(s); Total Positions: 2

Program ID# 1483521077

ELMHURST

Mount Sinai School of Medicine Program B

Elmhurst Hospital Center-Mount Sinai Services

Program Director:

Martin S Neff, MD
 Elmhurst Hospital Center-Department of Medicine
 79-01 Broadway
 New York (Elmhurst) NY 11373

Length: 2 Year(s); Total Positions: 2

Program ID# 1483511099

FLUSHING

Booth Memorial Medical Center Program

Booth Memorial Medical Center

Program Director:

Chaim Charytan, MD
 Bruce Spinowitz, MD
 56-45 Main Street
 Flushing NY 11355

Length: 2 Year(s); Total Positions: 3

Program ID# 1483511078

MANHASSET

the Cornell Hospitals Program B

North Shore University Hospital

Program Director:

Peter A Bluestone, MD
 Lionel U Mailloux, MD
 North Shore University Hospital
 Division of Nephrology/Hypertension
 Manhasset NY 11030

Length: 2 Year(s); Total Positions: 5

Program ID# 1483521143

MINEOLA

Winthrop-University Hospital Program

Winthrop-University Hospital

Program Director:

Vincent Di Scala, MD
 Gary Desir, MD
 Winthrop-University Hospital
 259 First Street
 Mineola, NY 11501

Length: 2 Year(s); Total Positions: 4

Program ID# 1483511064

NEW HYDE PARK

Albert Einstein College of Medicine At Long Island

Jewish Medical Center Program

Long Island Jewish Medical Center

Program Director:

John Maesaka, MD
 Long Island Jewish Medical Center
 New Hyde Park NY 11042

Length: 2 Year(s); Total Positions: 4

Program ID# 1483521120

NEW YORK — cont'd

NEW YORK

Beth Israel Medical Center Program *

Beth Israel Medical Center
Program Director:
 Program Director Int Med-Nephrology Res Program
 Beth Israel Medical Center
 First Ave At 16th St
 New York NY 10003
Length: 2 Year(s); **Total Positions:** 0
Program ID# 1483511055

Harlem Hospital Center Program

Harlem Hospital Center
Program Director:
 Velvie A Pogue, MD
 Harlem Hospital Center
 506 Lenox Ave At 135th St
 New York NY 10037
Length: 2 Year(s); **Total Positions:** 4
Program ID# 1483511147

Lenox Hill Hospital Program

Lenox Hill Hospital
Program Director:
 Michael F Michelis, M.D., DIR
 Lenox Hill Hospital
 100 East 77th St
 New York NY 10021
Length: 2 Year(s); **Total Positions:** 4
Program ID# 1483511155

New York Medical College Program B

Metropolitan Hospital Center
Program Director:
 Alf M Tannenber, MD
 Metropolitan Hospital Center
 1901 First Ave
 New York NY 10029
Length: 2 Year(s); **Total Positions:** 2
Program ID# 1483531047

New York University Medical Center Program A

Bellevue Hospital Center
Program Director:
 Jerome Lowenstein, MD
 David S Baldwin, MD
 New York University Medical Center
 550 First Avenue
 New York NY 10016
Length: 2 Year(s); **Total Positions:** 6
Program ID# 1483521101

Presbyterian Hospital In the City of New York Program

Presbyterian Hospital In the City of New York
Program Director:
 Qais Al-Awqati, MD
 Gerald B Appel, M.D
 Presbyterian Hospital In the City of New York
 622 West 168th Street
 New York NY 10032
Length: 2 Year(s); **Total Positions:** 3
Program ID# 1483511079

St Luke's-Roosevelt Hospital Center Program B

St Luke's-Roosevelt Hospital Center-St Luke's
 Division
Program Director:
 Stanley Cortell, MD
 Jeffrey M Brensilver, MD
 St. Luke's Hospital
 Amsterdam Ave and 113th Street
 New York NY 10025
Length: 2 Year(s); **Total Positions:** 3
Program ID# 1483521088

St Vincent's Hospital and Medical Center of New York Program

St Vincent's Hospital and Medical Center of New York
Program Director:
 Godfrey Burns, MD
 Laura Carbone, MD
 153 W. 11 St.
 New York NY 10011
Length: 2 Year(s); **Total Positions:** 2
Program ID# 1483511024

Mount Sinai School of Medicine Program A

Mount Sinai Hospital
 Elmhurst Hospital Center-Mount Sinai Services
 Veterans Administration Medical Center (Bronx)
Program Director:
 Richard M Stein, MD
 Mount Sinai Hospital
 One Gustave L Levy Pl
 New York NY 10029
Length: 2 Year(s); **Total Positions:** 9
Program ID# 1483531136

New York Hospital/Cornell Medical Center Program A

New York Hospital
Program Director:
 Kurt H Stenzel, MD
 New York Hospital
 525 E 68th St
 New York NY 10021
Length: 2 Year(s); **Total Positions:** 7
Program ID# 1483521144

ROCHESTER

University of Rochester Program A

Strong Memorial Hospital of the University of
 Rochester
Program Director:
 David A Bushinsky, MD
 Strong Memorial Hospital
 601 Elmwood Avenue
 Rochester NY 14642
Length: 2 Year(s); **Total Positions:** 2
Program ID# 1483511157

STONY BROOK

S U N Y At Stony Brook Program A
 University Hospital-S U N Y At Stony Brook
 Veterans Administration Medical Center (Northport)
Program Director:
 Edward Nord, MD
 Health Science Center, Dept of Medicine
 T-15 Room 020
 Stony Brook NY 11794
Length: 2 Year(s); **Total Positions:** 4
Program ID# 1483521009

SYRACUSE

S U N Y Health Science Center At Syracuse Program
 University Hospital of S U N Y Health Sci Ctr At
 Syracuse
 Veterans Administration Medical Center (Syracuse)
Program Director:
 Edward Schroeder, MD
 S U N Y Health Science Center At Syracuse
 750 E Adams St
 Syracuse NY 13210
Length: 2 Year(s); **Total Positions:** 2
Program ID# 1483521089

VALHALLA

New York Medical College Program A
 Westchester County Medical Center (Valhalla)
Program Director:
 Alvin I Goodman, MD
 New York Medical College
 Dept of Medicine
 Valhalla NY 10595
Length: 2 Year(s); **Total Positions:** 5
Program ID# 1483511010

NORTH CAROLINA

CHAPEL HILL

North Carolina Memorial Hospital Program
 University of North Carolina Hospitals
Program Director:
 William Blythe, MD
 University of North Carolina School of Medicine
 3018 Old Clinic Building, 226h
 Chapel Hill NC 27514
Length: 2 Year(s); **Total Positions:** 4
Program ID# 1483621121

DURHAM

Duke University Medical Center Program
 Duke University Medical Center
Program Director:
 Vincent W Dennis, MD
 Duke University Medical Center
 Box 3014
 Durham NC 27710
Length: 2 Year(s); **Total Positions:** 9
Program ID# 1483621122

GREENVILLE

East Carolina University Program *
 Pitt County Memorial Hospital
Program Director:
 Carl Bentzel, MD
 Pitt County Memorial Hospital
 Stantonsburgh Rd
 Greenville NC 27834
Length: 2 Year(s); **Total Positions:** 0
Program ID# 1483611163

WINSTON-SALEM

Bowman Gray School of Medicine Program
 North Carolina Baptist Hospital
Program Director:
 Vardaman M Buckalew, MD
 North Carolina Baptist Hospital
 300 S Hawthorne Rd
 Winston-Salem NC 27103
Length: 2 Year(s); **Total Positions:** 4
Program ID# 1483621111

OHIO

CINCINNATI

University of Cincinnati Hospital Group Program
 University of Cincinnati Hospital
 Veterans Administration Medical Center (Cincinnati)
Program Director:
 John H Galla, MD
 Satwant Singh, M.D
 University of Cincinnati, Division of Nephrology &
 Hyperten
 231 Bethesda Avenue
 Cincinnati OH 45267
Length: 2 Year(s); **Total Positions:** 9
Program ID# 1483821066

CLEVELAND

Case Western Reserve University Program A
 University Hospitals of Cleveland
 Veterans Affairs Medical Center (Cleveland)
Program Director:
 Michael J Dunn, MD
 University Hospitals of Cleveland
 2074 Abington Rd
 Cleveland OH 44106
Length: 2 Year(s); **Total Positions:** 9
Program ID# 1483821137

OHIO — cont'd

CLEVELAND — cont'd

Case Western Reserve University Program B
Metrohealth Medical Center**Program Director:**

Philip W Hall, 3rd, MD
Metrohealth Medical Center (Formerly Cleve. Metro.
Gen. Hosp
3395 Scranton Rd
Cleveland OH 44109

Length: 2 Year(s); **Total Positions:** 4
Program ID# 1483811138

Cleveland Clinic Foundation/St Vincent Charity Hospital Program

Cleveland Clinic Foundation

Program Director:

Joseph V Nally, MD
Cleveland Clinic Foundation
One Clinic Center-T132
Cleveland OH 44195

Length: 2 Year(s); **Total Positions:** 5
Program ID# 1483812139

COLUMBUS

Ohio State University Program
Ohio State University Hospital**Program Director:**

Lee A Hebert, MD
Ohio State University Hospital, Dept of Medicine
410 W 10th Ave
Columbus OH 43210

Length: 2 Year(s); **Total Positions:** 3
Program ID# 1483811080

TOLEDO

Medical College of Ohio At Toledo Program
Medical College of Ohio Hospital**Program Director:**

Robert W Hamilton, MD
Medical College of Ohio, Dept of Medicine
P. O. Box 10008
Toledo OH 43699

Length: 2 Year(s); **Total Positions:** 2
Program ID# 1483821012

OKLAHOMA

OKLAHOMA CITY

University of Oklahoma Health Sciences Center Program

Oklahoma Memorial Hospital and Clinics
Veterans Administration Medical Center (Oklahoma City)

Program Director:

Christian E Kaufman, MD
Acting Chief, Nephrology Section
Univ of Oklahoma College of Med
Oklahoma City OK 73190

Length: 2 Year(s); **Total Positions:** 6
Program ID# 1483921067

OREGON

PORTLAND

Oregon Health Sciences University Program *
Oregon Health Sciences University Hospital**Program Director:**

William M Bennett, MD
Oregon Health Sciences University
Dept of Medicine, L463
Portland OR 97201

Length: 2 Year(s); **Total Positions:** 3
Program ID# 1484031140

PENNSYLVANIA

HERSHEY

Milton S Hershey Medical Center of The Pennsylvania State University Program

Milton S Hershey Medical Center of the Penn State Univ

Program Director:

David W Knutson, MD
Milton S Hershey Medical Center
P O Box 850
Hershey PA 17033

Length: 2 Year(s); **Total Positions:** 3
Program ID# 1484111013

PHILADELPHIA

Albert Einstein Medical Center-Northern Division Program

Albert Einstein Medical Center-Northern Division

Program Director:

Rasib Raja, MD
Klein Professional Bldg.; Suite 331
5401 Old York Road
Philadelphia PA 19141

Length: 2 Year(s); **Total Positions:** 0
Program ID# 1484111056

Hahnemann University Program

Hahnemann University Hospital

Program Director:

Charles D Swartz, MD
Hahnemann University Hospital
230 N Broad St
Philadelphia PA 19102

Length: 2 Year(s); **Total Positions:** 3
Program ID# 1484121048

Lankenau Hospital Program

Lankenau Hospital

Program Director:

Miles H Sigler, M.D., CHJ
Suite 130, Lankenau Medical Bldg
Lancaster and City Ave
Philadelphia PA 19151

Length: 2 Year(s); **Total Positions:** 2
Program ID# 1484111028

Temple University Program *

Temple University Hospital

Program Director:

Robert G Narins, MD
Temple University Hospital, Dept of Medicine
3401 N Broad
Philadelphia PA 19140

Length: 2 Year(s); **Total Positions:** 9
Program ID# 1484121026

University of Pennsylvania Program

Hospital of the University of Pennsylvania

Program Director:

Eric G Neilson, MD
Stanley Goldfarb, MD
Renal Electrolyte Section
University of Pennsylvania
Philadelphia PA 19104

Length: 2 Year(s); **Total Positions:** 14
Program ID# 1484121018

Medical College of Pennsylvania Program

Medical College of Pennsylvania and Hospital

Program Director:

Sandra P Levison, MD
Medi Coll of Pennsylvania Hosp, Div
Nephrology/Hypertension
3300 Henry Ave
Philadelphia PA 19129

Length: 2 Year(s); **Total Positions:** 2
Program ID# 1484121102

Thomas Jefferson University Program

Thomas Jefferson University Hospital

Program Director:

James F Burke, MD
Thomas Jefferson University Hospital
11th and Walnut St
Philadelphia PA 19107

Length: 2 Year(s); **Total Positions:** 4
Program ID# 1484121027

PITTSBURGH

Hospitals of the University Health Center Of Pittsburgh Program A *

Presbyterian-University Hospital of Pittsburgh

Program Director:

Arthur Greenberg, MD
Hospitals of the University Health Center of Pittsburgh
1191 Scaife Hall
Pittsburgh PA 15261

Length: 2 Year(s); **Total Positions:** 8
Program ID# 1484121037

Hospitals of the University Health Center Of Pittsburgh Program B *

Montefiore Hospital

Program Director:

Sheldon Adler, MD
Montefiore Hospital
3459 5th Avenue
Pittsburgh PA 15213

Length: 2 Year(s); **Total Positions:** 2
Program ID# 1484111068

Allegheny General Hospital Program

Allegheny General Hospital

Program Director:

Douglas M Landwehr, MD
Allegheny General Hospital
320 E North Ave
Pittsburgh PA 15212

Length: 2 Year(s); **Total Positions:** 4
Program ID# 1484111036

PUERTO RICO

SAN JUAN

University Hospital Program

University Hospital

Program Director:

Rafael Burgos-Calderson, MD
University Hospital, Puerto Rico Medical Center
Box 5067
San Juan PR 00935

Length: 2 Year(s); **Total Positions:** 2
Program ID# 1484221104

Veterans Administration Medical and Regional Office Center Program

Veterans Affairs Medical and Regional Office Ctr (San Juan)

Program Director:

Manuel Martinez-Maldonado, MD
Julio E Benabe, MD
Va Medical Center
One Veterans Plaza
San Juan PR 00927

Length: 2 Year(s); **Total Positions:** 0
Program ID# 1484231103

RHODE ISLAND

PROVIDENCE

Brown University Program

Rhode Island Hospital
Roger Williams General Hospital
Veterans Affairs Medical Center (Providence)

Program Director:

J. Gary Abuelo, MD
Joseph A Chazan, M.D
Rhode Island Hospital
593 Eddy Street
Providence, RI 02903

Length: 2 Year(s); Total Positions: 3

Program ID# 1484311105

SOUTH CAROLINA

CHARLESTON

Medical University of South Carolina Program

M U S C Medical Center
Charleston Memorial Hospital
Veterans Administration Medical Center (Charleston)

Program Director:

David W Ploth, MD
Medical University of South Carolina
171 Ashley Ave
Charleston SC 29425

Length: 2 Year(s); Total Positions: 6

Program ID# 1484521156

TENNESSEE

MEMPHIS

University of Tennessee Program A

Regional Medical Center At Memphis
Veterans Administration Medical Center (Memphis)

Program Director:

Fred E Hatch, MD
University of Tennessee At Memphis
951 Court Ave, Rm D649
Memphis TN 38163

Length: 2 Year(s); Total Positions: 4

Program ID# 1484721123

NASHVILLE

Vanderbilt University Program *

Vanderbilt University Medical Center
Veterans Affairs Medical Center (Nashville)

Program Director:

Harry Jacobson, MD
Vanderbilt University
21st and Garland, S-3223 M C N
Nashville TN 37232

Length: 2 Year(s); Total Positions: 15

Program ID# 1484731014

TEXAS

DALLAS

Baylor University Medical Center Program

Baylor University Medical Center

Program Director:

Michael Emmett, MD
Baylor University Medical Center
3500 Gaston Ave
Dallas TX 75246

Length: 2 Year(s); Total Positions: 1

Program ID# 1484831069

University of Texas Southwestern Medical School Program A

Dallas County Hospital District-Parkland Memorial
Hospital

Program Director:

Robert J Alpern, MD
University of Texas Southwestern Medical Center
5323 Harry Hines Blvd
Dallas TX 75235

Length: 2 Year(s); Total Positions: 12

Program ID# 1484821084

GALVESTON

University of Texas Medical Branch Hospitals Program

University of Texas Medical Branch Hospitals

Program Director:

Thomas D Du Bose, Jr, MD
University of Texas Medical Branch
8th and Mechanic Sts
Galveston TX 77550

Length: 2 Year(s); Total Positions: 4

Program ID# 1484821049

HOUSTON

University of Texas At Houston Program *

Hermann Hospital

Program Director:

Edward J Weinman, MD
Univ of Texas Medical School, Dept of Medicine
P O Box 20708
Houston TX 77225

Length: 2 Year(s); Total Positions: 4

Program ID# 1484831015

Baylor College of Medicine Program

Baylor College of Medicine
Harris County Hospital District-Ben Taub General
Hospital
Methodist Hospital
Veterans Administration Medical Center (Houston)

Program Director:

Wadi N Suki, MD
Baylor College of Medicine-Methodist Hospital
6565 Fannin, Suite # Sm 1275
Houston TX 77030

Length: 2 Year(s); Total Positions: 6

Program ID# 1484821070

LUBBOCK

Texas Tech University Program A

Lubbock General Hospital
Texas Tech University Health Sciences Center At
Lubbock

Program Director:

Neil Kurtzman, MD
Texas Tech University Health Sciences Center
Dept of Medicine
Lubbock TX 79430

Length: 2 Year(s); Total Positions: 0

Program ID# 1484821081

SAN ANTONIO

Brooke Army Medical Center Program

Brooke Army Medical Center

Program Director:

Maj Steven F Gouge, MD
Brooke Army Medical Center
Nephrology Service
Fort Sam Houston TX 78234

Length: 2 Year(s); Total Positions: 4

Program ID# 1484812124

University of Texas At San Antonio Program

Medical Center Hospital (Of Bexar County Hosp Dist)
Audie L Murphy Memorial Veterans Hospital (San
Antonio)

Program Director:

Meyer Lifschitz, MD
Terrance A Fried, MD
University of Texas Health Science Center
Department of Medicine
San Antonio TX 78284

Length: 2 Year(s); Total Positions: 6

Program ID# 1484821057

Wilford Hall U S A F Medical Center Program

Wilford Hall U S A F Medical Center

Program Director:

Charles R Nolan, 3rd, MD
Wilford Hall U S A F Medical Center
Dept of Medicine
San Antonio TX 78236

Length: 2 Year(s); Total Positions: 4

Program ID# 1484812050

UTAH

SALT LAKE CITY

University of Utah Program

University of Utah Medical Center
Veterans Affairs Medical Center (Salt Lake City)

Program Director:

Wayne A Border, MD
Christof Westenfelder, MD
University of Utah Medical Center
Department of Nephrology
Salt Lake City UT 84132

Length: 2 Year(s); Total Positions: 1

Program ID# 1484921141

VERMONT

BURLINGTON

Medical Center Hospital of Vermont Program

Medical Center Hospital of Vermont

Program Director:

F John Gennari, MD
Univ of Vermont College of Medicine, Dept of Medicine
D305 Given Bldg
Burlington VT 05405

Length: 2 Year(s); Total Positions: 2

Program ID# 1485021142

VIRGINIA

CHARLOTTESVILLE

University of Virginia Program A

University of Virginia Hospitals

Program Director:

W Kline Bolton, MD
Peter I Lobo, MD
Dept of Medicine
University of Virginia Hospitals
Charlottesville VA 22908

Length: 2 Year(s); Total Positions: 3

Program ID# 1485121016

PORTSMOUTH

Naval Hospital (Portsmouth) Program

Naval Hospital (Portsmouth)

Program Director:

Capt T G Patel, MD
Naval Hospital (Portsmouth)
Portsmouth VA 23708

Length: 2 Year(s); Total Positions: 2

Program ID# 1485111071

RICHMOND

Virginia Commonwealth University M C V Program *

Medical College of Virginia Hospital
Hunter Holmes Mc Guire V A Medical Center
(Richmond)

Program Director:

Anton C Schoolwerth, MD
Medical College of Virginia, Dept of Medicine
Box 160, M C V Station
Richmond VA 23298

Length: 2 Year(s); Total Positions: 8

Program ID# 1485121017

WASHINGTON

SEATTLE

University of Washington Program

University of Washington Medical Center

Program Director:

William G Couser, MD
University Hospital
1959 N E Pacific St
Seattle WA 98195

Length: 2 Year(s); Total Positions: 4

Program ID# 1485421072

WISCONSIN

MADISON

University of Wisconsin Program A
University of Wisconsin Hospital and Clinics

Program Director:

Peter C Brazy, MD
University of Wisconsin Hospital and Clinics
600 Highland Ave, Rm H4/514
Madison WI 53792

Length: 2 Year(s); Total Positions: 2

Program ID# 1485621106

MILWAUKEE

Medical College of Wisconsin Program
Milwaukee County Medical Complex

Program Director:

Jacob Lemann, Jr., MD
Jack G Kleinman, MD
Clement J Zablocki Veterans Administration Medical
Center

5000 West National Ave
Milwaukee WI 53295

Length: 2 Year(s); Total Positions: 4

Program ID# 1485631039

UNITED STATES AIR FORCE

TEXAS

SAN ANTONIO

Wilford Hall U S A F Medical Center Program
Wilford Hall U S A F Medical Center

Program Director:

Charles R Nolan, 3rd, MD
Wilford Hall U S A F Medical Center
Dept of Medicine
San Antonio TX 78236

Length: 2 Year(s); Total Positions: 4

Program ID# 1484812050

UNITED STATES ARMY

D. C.

WASHINGTON

Walter Reed Army Medical Center Program
Walter Reed Army Medical Center

Program Director:

Jack Moore, Jr., MD
Walter Reed Army Medical Center
Washington DC 20307

Length: 2 Year(s); Total Positions: 4

Program ID# 1481011113

TEXAS

SAN ANTONIO

Brooke Army Medical Center Program
Brooke Army Medical Center

Program Director:

Maj Steven F Gouge, MD
Brooke Army Medical Center
Nephrology Service
Fort Sam Houston TX 78234

Length: 2 Year(s); Total Positions: 4

Program ID# 1484812124

UNITED STATES NAVY

VIRGINIA

PORTSMOUTH

Naval Hospital (Portsmouth) Program
Naval Hospital (Portsmouth)

Program Director:

Capt T G Patel, MD
Naval Hospital (Portsmouth)
Portsmouth VA 23708

Length: 2 Year(s); Total Positions: 2

Program ID# 1485111071

VETERANS ADMINISTRATION

CALIFORNIA

MARTINEZ

University of California (Davis) Program B
Veterans Affairs Medical Center (Martinez)

Program Director:

George A Kaysen, M D, MD,
Veterans Administration Medical Center
150 Muir Rd
Martinez CA 94553

Length: 2 Year(s); Total Positions: 2

Program ID# 1480521030

D. C.

WASHINGTON

Veterans Affairs Medical Center Program
Veterans Affairs Medical Center (Washington, D C)

Program Director:

Robert J Shalhoub, MD
Veterans Administration Medical Center
50 Irving St, N W
Washington DC 20422

Length: 2 Year(s); Total Positions: 0

Program ID# 1481021128

MASSACHUSETTS

BOSTON

Veterans Affairs Medical Center Program
Veterans Administration Medical Center (Boston)

Program Director:

Robert J Hamburger, MD
Veterans Administration Medical Center
150 S Huntington Ave
Boston MA 02130

Length: 2 Year(s); Total Positions: 2

Program ID# 1482411060

INTERNAL MEDICINE-PULMONARY DISEASE

ALABAMA

BIRMINGHAM

University of Alabama Medical Center Program
University of Alabama Hospital
Program Director:
Dick D Briggs, Jr, MD
University of Alabama Hospitals
University Station
Birmingham AL 35294
Length: 2 Year(s); **Total Positions:** 10
Program ID# 1490121124

MOBILE

University of South Alabama Program *
University of South Alabama Medical Center
Program Director:
John B Bass, Jr, MD
University of South Alabama Medical Center
2451 Fillingim St
Mobile AL 36617
Length: 2 Year(s); **Total Positions:** 3
Program ID# 1490111048

ARIZONA

PHOENIX

Good Samaritan Medical Center Program
Good Samaritan Medical Center
Carl T Hayden Veterans Affairs Medical Center
(Phoenix)
Program Director:
Jay J Rohwedder, M.D
Bernard E Levine, M.D
Section Chief, Pulmonary Disease
V A Medical Center
Phoenix AZ 85006
Length: 2 Year(s); **Total Positions:** 4
Program ID# 1490321033

Maricopa Medical Center Program
Maricopa Medical Center

Program Director:
Allen R Thomas, MD
Maricopa Medical Center
P O Box 5099
Phoenix AZ 85010
Length: 2 Year(s); **Total Positions:** 3
Program ID# 1490311034

TUCSON

University of Arizona Program
University Medical Center
Program Director:
Ronald J Knudson, MD
Stuart Quan, MD
Univ of Arizona, Dept of Internal Medicine
1501 N Campbell Ave
Tucson AZ 85724
Length: 2 Year(s); **Total Positions:** 4
Program ID# 1490321107

ARKANSAS

LITTLE ROCK

University of Arkansas for Medical Sciences Program
University Hospital of Arkansas
Program Director:
F Charles Hiller, MD
University of Arkansas for Medical Sciences
4301 West Markham
Little Rock AR 72205
Length: 2 Year(s); **Total Positions:** 4
Program ID# 1490421108

CALIFORNIA

LOMA LINDA

Loma Linda University Program
Jerry L Pettis Memorial Veterans Affairs Hospital
Program Director:
Philip M Gold, MD
Loma Linda University Medical Center
P.O. Box 2000
Loma Linda CA 92354
Length: 2 Year(s); **Total Positions:** 3
Program ID# 1490521083

LOS ANGELES

Cedars-Sinai Medical Center Program
Cedars-Sinai Medical Center
Program Director:
Spencer K Koerner, MD
Michael I Lewis, M.D
Cedars-Sinai Medical Center, Dept. of Internal
Medicine
8700 Beverly Boulevard
Los Angeles CA 90048
Length: 2 Year(s); **Total Positions:** 6
Program ID# 1490511109

Martin Luther King, Jr-Drew Medical Center Program

Martin Luther King, Jr-Drew Medical Center
Program Director:
Albert H Niden, MD
L A County-Martin Luther King, Jr-Drew Medical
Center
12021 S Wilmington Ave
Los Angeles CA 90059
Length: 2 Year(s); **Total Positions:** 4
Program ID# 1490511126

LOS ANGELES (SEPUVEDA)

U C L A San Fernando Valley Program
Veterans Affairs Medical Center (Sepulveda)
Los Angeles County-Olive View Medical Center
Program Director:
Michael R Littner, MD
Irwin Ziment, MD
Olive View Medical Center
14445 Olive View Drive
Sylmar CA 91342
Length: 2 Year(s); **Total Positions:** 3
Program ID# 1490521174

LOS ANGELES

U C L A Hospital and Clinics, Center for The Health
Sciences Program
U C L A Medical Center
Program Director:
Donald F Tierney, MD
U C L A School of Medicine
Center for the Health Sciences
Los Angeles CA 90024
Length: 2 Year(s); **Total Positions:** 6
Program ID# 1490511127

University of Southern California Program *
Los Angeles County-U S C Medical Center

Program Director:
Orm Sharma, MD
University of Southern California Medical Center
1200 N State St
Los Angeles CA 90033
Length: 2 Year(s); **Total Positions:** 0
Program ID# 1490521049

West Los Angeles Veterans Affairs Medical Center
(Wadsworth Division) Program
Veterans Affairs Medical Center (West Los Angeles)
Program Director:
Adrian J Williams, MD
V A Wadsworth Hospital Center (691/111 B)
Wilshire and Sawtelle Blvds
Los Angeles CA 90073
Length: 2 Year(s); **Total Positions:** 4
Program ID# 1490531050

MARTINEZ

University of California (Davis) Program B
Veterans Affairs Medical Center (Martinez)
Program Director:
Peter E Krumpel, MD
Veterans Administration Medical Center
150 Muir Rd
Martinez CA 94553
Length: 2 Year(s); **Total Positions:** 3
Program ID# 1490521035

ORANGE

University of California (Irvine) Program A
University of California Irvine Medical Center
St Joseph Hospital
Program Director:
Archie F Wilson, MD, PHD
C. Kees Mahutte, MD
Univ of California Irvine Med Ctr
101 City Dr, S
Orange, CA 92669
Length: 2 Year(s); **Total Positions:** 12
Program ID# 1490521145

SACRAMENTO

University of California (Davis) Program A
Univ of California (Davis) Medical Center (Sacramento)
Program Director:
Allan D Siefkin, MD
University of California (Davis) Medical Center
4301 X St
Sacramento CA 95817
Length: 2 Year(s); **Total Positions:** 5
Program ID# 1490521094

SAN DIEGO

Naval Hospital (San Diego) Program
Naval Hospital (San Diego)
Program Director:
Stephen A Baez, MD
Naval Hospital
Dept of Medicine
San Diego CA 92134
Length: 2 Year(s); **Total Positions:** 4
Program ID# 1490512146

University of California (San Diego) Program *
U C S D Medical Center
Veterans Affairs Medical Center (San Diego)
Program Director:
Kenneth Moser, MD
U C S D Medical Center, Dept of Medicine
225 Dickinson Street
San Diego CA 92103
Length: 2 Year(s); **Total Positions:** 0
Program ID# 1490521169

SAN FRANCISCO

Pacific Presbyterian Medical Center Program *
Pacific Presbyterian Medical Center
Program Director:
Pulmonary Program Director
Pacific Presbyterian Medical Center, Dept of Medicine
Clay and Buchanan St, Box 7999
San Francisco CA 94120
Length: 2 Year(s); **Total Positions:** 2
Program ID# 1490512147

CALIFORNIA — cont'd

SAN FRANCISCO — cont'd

University of California (San Francisco) Program B *
 Medical Center At the Univ of California San Francisco
Program Director:
 Philip C Hopewell, MD
 University of California Hospital (San Francisco)
 Dept of Medicine
 San Francisco CA 94143
Length: 2 Year(s); Total Positions: 6
Program ID# 1490521148

STANFORD

Stanford University Program *
 Stanford University Hospital
Program Director:
 Thomas A Raffin, MD
 Stanford University Medical Center, Dept of Medicine
 C-356
 300 Pasteur Dr
 Stanford CA 94305
Length: 2 Year(s); Total Positions: 4
Program ID# 1490521023

TORRANCE

Los Angeles County-Harbor-U C L A Medical Center Program
 Los Angeles County-Harbor-U C L A Medical Center
Program Director:
 Karlman Wasserman, MD,
 Los Angeles County-Harbor-U C L A Medical Center
 Respiratory Medicine, A-15 Annex
 Torrance CA 90509
Length: 2 Year(s); Total Positions: 10
Program ID# 1490511170

COLORADO

AURORA

Fitzsimons Army Medical Center Program
 Fitzsimons Army Medical Center
Program Director:
 Michael E Perry, MD
 Fitzsimons Army Medical Center
 Department of Medicine
 Aurora CO 80045
Length: 2 Year(s); Total Positions: 4
Program ID# 1490712069

DENVER

University of Colorado Program
 University of Colorado Health Sciences Center
 Denver General Hospital
 Veterans Affairs Medical Center (Denver)
Program Director:
 Marvin I Schwarz, MD
 Univ of Colorado Health Sciences Center, Dept of
 Medicine
 4200 E. Ninth Ave.
 Denver CO 80262
Length: 2 Year(s); Total Positions: 17
Program ID# 1490721058

CONNECTICUT

FARMINGTON

University of Connecticut Program A
 John Dempsey Hospital Univ of Connecticut Health
 Center
Program Director:
 David S Frederick, MD
 Univ of Connecticut Health Center
 Dept of Medicine
 Farmington CT 06032
Length: 2 Year(s); Total Positions: 6
Program ID# 1490831001

HARTFORD

University of Connecticut Program B *
 Mount Sinai Hospital
Program Director:
 Richard J Castriotta, MD
 Mount Sinai Hospital, Dept of Medicine
 500 Blue Hills Ave
 Hartford CT 06112
Length: 2 Year(s); Total Positions: 0
Program ID# 1490831002

NEW HAVEN

Yale-New Haven Medical Center Program *
 Yale-New Haven Hospital
 Veterans Affairs Medical Center (West Haven)
Program Director:
 Richard A Matthey, MD
 Yale-New Haven Medical Center, Dept of Medicine
 20 York St
 New Haven CT 06504
Length: 2 Year(s); Total Positions: 10
Program ID# 1490821024

NORWALK

Yale University/Norwalk Hospital Program
 Norwalk Hospital
Program Director:
 Stephen M Winter, MD
 Jonathan Fine, MD
 Norwalk Hospital
 Maple Street
 Norwalk CT 06856
Length: 2 Year(s); Total Positions: 4
Program ID# 1490831003

WATERBURY

Waterbury Hospital Health Center Program
 Waterbury Hospital Health Center
 St Mary's Hospital
Program Director:
 Carl B Shertler, MD
 Waterbury Hospital Health Center, Dept of Medicine
 64 Robbins Street
 Waterbury CT 06721
Length: 2 Year(s); Total Positions: 2
Program ID# 1490811084

D. C.

WASHINGTON

George Washington University Program *
 George Washington University Hospital
 Veterans Affairs Medical Center (Washington, D C)
 Washington Hospital Center
Program Director:
 Samuel V Spagnolo, MD
 George Washington Univ Hospital, Dept of Med, Suite
 3-301
 2150 Pennsylvania Ave, N W
 Washington DC 20037
Length: 2 Year(s); Total Positions: 6
Program ID# 1491021111

Georgetown University Program

Georgetown University Hospital
Program Director:
 Hall G Canter, MD
 Georgetown University Hospital, Dept of Medicine
 3800 Reservoir Rd, N W
 Washington DC 20007
Length: 2 Year(s); Total Positions: 6
Program ID# 1491021085

Howard University Program *

Howard University Hospital
 District of Columbia General Hospital
Program Director:
 Sheik N Hassan, MD
 Howard University Hospital, Dept of Medicine
 2401 Georgia Ave, N W
 Washington DC 20060
Length: 2 Year(s); Total Positions: 4
Program ID# 1491021086

Walter Reed Army Medical Center Program *

Walter Reed Army Medical Center
Program Director:
 Claude J Tellis, MD
 Walter Reed Army Medical Center
 Washington DC 20307
Length: 2 Year(s); Total Positions: 6
Program ID# 1491011129

FLORIDA

GAINESVILLE

University of Florida Program
 Shands Hospital At the University of Florida
 Veterans Administration Medical Center (Gainesville)
Program Director:
 A Jay Block, MD
 Univ of Florida Department of Medicine
 Box J-225
 Gainesville FL 32610
Length: 2 Year(s); Total Positions: 4
Program ID# 1491121036

MIAMI

University of Miami-Jackson Memorial Medical Medical Center Program *
 University of Miami-Jackson Memorial Medical Center
 Veterans Affairs Medical Center (Miami)
Program Director:
 Adam Wanner, MD
 University of Miami School of Medicine
 P.O. Box 016960 (R-60)
 Miami FL 33101
Length: 2 Year(s); Total Positions: 0
Program ID# 1491121171

TAMPA

University of South Florida Program
 James A Haley Veterans Hospital
 H Lee Moffitt Cancer Center and Research Institute
 Tampa General Hospital
Program Director:
 Allan L Goldman, MD
 Univ of South Florida College of Medicine
 13000 Bruce B Downs Blvd, Box 19
 Tampa FL 33612
Length: 2 Year(s); Total Positions: 10
Program ID# 1491121037

GEORGIA

ATLANTA

Emory University Program
 Emory University Hospital
 Crawford W Long Memorial Hospital
 Grady Memorial Hospital
 Veterans Administration Medical Center (Atlanta)
Program Director:
 G Michael Duffell, MD
 Emory University Clinic
 1365 Clifton Rd, N E
 Atlanta GA 30322
Length: 2 Year(s); Total Positions: 3
Program ID# 1491221130

GEORGIA — cont'd.

AUGUSTA

Medical College of Georgia Program

Medical College of Georgia Hospital and Clinics
Veterans Administration Medical Center (Augusta)

Program Director:

William A Speir, Jr, MD
Medical College of Georgia
Dept of Medicine
Augusta GA 30912

Length: 2 Year(s); Total Positions: 4

Program ID# 1491221004

ILLINOIS

CHICAGO

Cook County Hospital Program *

Cook County Hospital

Program Director:

Petham P Muthuswamy, MD
Cook County Hospital
1825 W Harrison
Chicago IL 60612

Length: 2 Year(s); Total Positions: 6

Program ID# 1491612038

Michael Reese Hospital and Medical Program *

Michael Reese Hospital and Medical Center

Program Director:

Lawrence Wood, MD
University of Chicago Hospitals and Clinics
5841 S Maryland Ave
Chicago IL 60637

Length: 2 Year(s); Total Positions: 12

Program ID# 1491621025

Northwestern University Medical School Program

Northwestern Memorial Hospital

Program Director:

Lewis J Smith, MD
Northwestern University Medical School
250 E Superior, Wesley 456
Chicago IL 60611

Length: 2 Year(s); Total Positions: 6

Program ID# 1491621070

Rush-Presbyterian-St Luke's Medical Center Program

Rush-Presbyterian-St Luke's Medical Center

Program Director:

Jan Peter Szidon, MD
Jan Peter Szidon, MD
Rush-Presbyterian-St Luke's Medical Center
1753 West Congress Parkway
Chicago IL 60612

Length: 2 Year(s); Total Positions: 0

Program ID# 1491611131

University of Chicago Program

University of Chicago Hospitals

Program Director:

Geppert F Eugene, MD
University of Chicago Hospitals
5841 S Maryland Ave
Chicago IL 60637

Length: 2 Year(s); Total Positions: 8

Program ID# 1491611060

University of Illinois Program

University of Illinois Hospital
Veterans Affairs Westside Medical Center (Chicago)

Program Director:

Ergun Onal, MD
University of Illinois Hospital
840 South Wood Street - M/C 787
Chicago IL 60612

Length: 2 Year(s); Total Positions: 5

Program ID# 1491621132

MAYWOOD

Loyola University Program A

Foster G Mc Gaw Hospital-Loyola Univ of Chicago
Edward Hines Jr Veterans Affairs Hospital

Program Director:

Patrick J Fahey, MD
Dept of Medicine, Rm 7604
2160 S First Ave
Maywood IL 60153

Length: 2 Year(s); Total Positions: 0

Program ID# 1491621005

NORTH CHICAGO

University of Health Sciences/Chicago Medical School Program *

University of Health Sciences-Chicago Medical School
Mount Sinai Hospital Medical Center of Chicago

Program Director:

Eric C Rackow, MD
Chicago Medical School, Dept of Medicine
3333 Green Bay Rd
North Chicago IL 60064

Length: 2 Year(s); Total Positions: 3

Program ID# 1491621051

INDIANA

INDIANAPOLIS

Indiana University Medical Center Program

Indiana University Hospitals

Program Director:

William J Martin, 2nd, MD
Indiana University Medical Center, Dept of Medicine
Pulmonary Division
Indianapolis IN 46202

Length: 2 Year(s); Total Positions: 9

Program ID# 1491721149

Methodist Hospital of Indiana Program

Methodist Hospital of Indiana

Program Director:

Stephen J Jay, MD
Methodist Hospital of Indiana, Inc.
1701 N. Senate Boulevard
Indianapolis IN 46206

Length: 2 Year(s); Total Positions: 1

Program ID# 1491711110

IOWA

IOWA CITY

University of Iowa Hospitals and Clinics Program A

University of Iowa Hospitals and Clinics

Program Director:

Gary Hunninghake, MD
University of Iowa Hospitals and Clinics
Dept of Internal Medicine
Iowa City IA 52242

Length: 2 Year(s); Total Positions: 0

Program ID# 1491821095

KANSAS

KANSAS CITY

University of Kansas Medical Center Program

University of Kansas Medical Center

Program Director:

William E Ruth, MD
Gerald R Kerby, MD
University of Kansas Medical Center
Department of Medicine/Pulmonary
Kansas City KS 66103

Length: 2 Year(s); Total Positions: 4

Program ID# 1491921112

KENTUCKY

LEXINGTON

University of Kentucky Medical Center Program

University Hospital-Albert B Chandler Medical Center
Veterans Administration Medical Center (Lexington)

Program Director:

Nausherwan Burki, MD
University Hospital-Albert B Chandler Medical Center
800 Rose Street
Lexington KY 40536

Length: 2 Year(s); Total Positions: 0

Program ID# 1492021172

LOUISVILLE

University of Louisville Program

Humana Hospital-University of Louisville
Jewish Hospital

Veterans Administration Medical Center (Louisville)

Program Director:

William Anderson, MD
University of Louisville, Dept of Medicine
Ambulatory Care Bldg, 3rd Fl
Louisville KY 40292

Length: 2 Year(s); Total Positions: 6

Program ID# 1492031087

LOUISIANA

NEW ORLEANS

Alton Ochsner Medical Foundation Program

Alton Ochsner Medical Foundation

Program Director:

W Brooks Emory, MD
Alton Ochsner Medical Foundation
1516 Jefferson Highway
New Orleans LA 70121

Length: 2 Year(s); Total Positions: 2

Program ID# 1492122143

Louisiana State University Program A *

Charity Hospital of Louisiana-L S U Division

Program Director:

Warren R Summer, MD
L S U Medical Center
1542 Tulane Ave
New Orleans LA 70112

Length: 2 Year(s); Total Positions: 6

Program ID# 1492121061

Tulane University Program *

Charity Hospital of Louisiana-Tulane Division

Tulane Medical Center Hospital

Veterans Admin Med Center-Tulane Service (New Orleans)

Program Director:

Carlos M Ramirez, M.D
Hans Weill, M.D
Tulane Medical Center
Pulmonary Diseases Section
New Orleans LA 70112

Length: 2 Year(s); Total Positions: 4

Program ID# 1492121106

SHREVEPORT

Louisiana State University (Shreveport) Program

Louisiana State University Hospital

Program Director:

Ronald B George, MD
Louisiana State University Medical Center
1541 Kings Highway
Shreveport LA 71130

Length: 2 Year(s); Total Positions: 4

Program ID# 1492121062

MAINE**PORTLAND**

Maine Medical Center Program
Maine Medical Center
Program Director:
John Tooker, MD
Maine Medical Center
22 Bramhill St
Portland ME 04102
Length: 2 Year(s); **Total Positions:** 5
Program ID# 1492211026

MARYLAND**BALTIMORE**

Johns Hopkins University Program
Johns Hopkins Hospital
Program Director:
Wilmot C Ball, Jr, MD
Johns Hopkins Hospital
Dept of Medicine
Baltimore MD 21205
Length: 2 Year(s); **Total Positions:** 13
Program ID# 1492311071

University of Maryland Program
University of Maryland Medical System
Program Director:
Lewis J Rubin, MD
University of Maryland Medical System
Div. of Pulmonary & Critical Care
Baltimore MD 21201
Length: 2 Year(s); **Total Positions:** 8
Program ID# 1492321039

BETHESDA

National Naval Medical Center (Bethesda) Program *
National Naval Medical Center (Bethesda)
Program Director:
Capt T E Walsh, MD
Naval Hospital
Dept of Medicine
Bethesda MD 20814
Length: 2 Year(s); **Total Positions:** 2
Program ID# 1492311150

MASSACHUSETTS**BOSTON**

Boston University Program
Boston City Hospital
University Hospital
Program Director:
David M Center, MD
Jeffrey S Berman, MD
Boston Univ Sch of Med
80 E Concord St, K-600
Boston MA 02118
Length: 2 Year(s); **Total Positions:** 0
Program ID# 1492421151

Brigham and Women's Hospital Program
Brigham and Women's Hospital
Beth Israel Hospital
Brockton-West Roxbury V A Medical Center
Program Director:
Jeffrey M Drazen, MD
Brigham and Women's Hospital, Dept of Medicine
75 Francis St
Boston MA 02115
Length: 2 Year(s); **Total Positions:** 9
Program ID# 1492421006

Massachusetts General Hospital Program
Massachusetts General Hospital
Program Director:
Taylor B Thompson, MD
Massachusetts General Hospital
Fruit St
Boston MA 02114
Length: 2 Year(s); **Total Positions:** 4
Program ID# 1492411063

New England Medical Center Hospitals Program *
New England Medical Center Hospitals
Program Director:
Leonard Sicilian, MD
New England Medical Center
750 Washington St, Box 369
Boston MA 02111
Length: 2 Year(s); **Total Positions:** 4
Program ID# 1492421007

New England Deaconess Hospital Program A
New England Deaconess Hospital
Program Director:
Richard M Rose, MD
Ronald C Silvestri, MD
New England Deaconess Hospital
Pulmonary Section
Boston MA 02215
Length: 2 Year(s); **Total Positions:** 2
Program ID# 1492421175

St Elizabeth's Hospital of Boston Program
St Elizabeth's Hospital of Boston
Program Director:
Robert Aranson, MD
St Elizabeth's Hospital of Boston
736 Cambridge St
Boston MA 02135
Length: 2 Year(s); **Total Positions:** 4
Program ID# 1492421052

BURLINGTON

New England Deaconess Hospital Program B
Lahey Clinic Foundation
Program Director:
John F Beamis, Jr, MD
Pulmonary Section
Lahey Clinic Medical Center
Burlington MA 01805
Length: 2 Year(s); **Total Positions:** 2
Program ID# 1492421176

WORCESTER

University of Massachusetts Medical Center Program
University of Massachusetts Hospital
Program Director:
Helen M Hollingsworth, MD
Richard S Irwin, MD
Univ of Massachusetts Medical Center
55 Lake Avenue North
Worcester MA 01655
Length: 2 Year(s); **Total Positions:** 3
Program ID# 1492421008

MICHIGAN**ANN ARBOR**

University of Michigan Medical Center Program
University of Michigan Hospitals
Veterans Administration Medical Center (Ann Arbor)
Program Director:
Galen B Toews, MD
University of Michigan Hospitals
3916 Taubman, Box 0360
Ann Arbor MI 48109
Length: 2 Year(s); **Total Positions:** 11
Program ID# 1492521072

DETROIT

Henry Ford Hospital Program
Henry Ford Hospital
Program Director:
John Popovich, Jr, MD
George C Boer, MD
2799 W Grand Blvd
Detroit MI 48202
Length: 2 Year(s); **Total Positions:** 7
Program ID# 1492511133

Sinai Hospital of Detroit Program *
Sinai Hospital of Detroit
Program Director:
Robert E Bloom, MD
Sinai Hospital of Detroit
6767 W Outer Dr
Detroit MI 48235
Length: 2 Year(s); **Total Positions:** 0
Program ID# 1492511192

Wayne State University Program
Detroit Receiving Hospital and University Health Center
Program Director:
Hugh W Greville, M.D.
Detroit Receiving Hospital, Dept of Medicine
4201 St Antoine, 5-S-10
Detroit MI 48201
Length: 2 Year(s); **Total Positions:** 0
Program ID# 1492521045

LANSING

Michigan State University Program
Ingham Medical Center
Program Director:
Samuel Mc Mahon, MD
Robert Klimek, MD
401 West Greenlawn
Lansing MI 48910
Length: 2 Year(s); **Total Positions:** 3
Program ID# 1492521073

MINNESOTA**MINNEAPOLIS**

University of Minnesota Program *
University of Minnesota Hospital and Clinic
Program Director:
Pulmonary Disease Program Director
Univ of Minnesota Hosp and Clinic, Dept of Med, Box 132
Harvard St At East River Rd
Minneapolis MN 55455
Length: 2 Year(s); **Total Positions:** 9
Program ID# 1492621114

ROCHESTER

Mayo Graduate School of Medicine Program *
Mayo Graduate School of Medicine-Mayo Clinic
St Marys Hospital of Rochester
Program Director:
James R Jett, MD
Mayo Graduate School of Medicine
200 First St, S W
Rochester MN 55905
Length: 2 Year(s); **Total Positions:** 16
Program ID# 1492621053

MISSISSIPPI**JACKSON**

University of Mississippi Medical Center Program
University Hospital
Veterans Administration Medical Center (Jackson)
Program Director:
Joe R Norman, MD
University Hospital
2500 N State St
Jackson MS 39216
Length: 2 Year(s); **Total Positions:** 4
Program ID# 1492721074

MISSOURI

COLUMBIA

University of Missouri-Columbia Program *
 University of Missouri-Columbia Hospital and Clinics
 Harry S Truman Memorial Veterans Hospital
Program Director:
 Sheldon Braun, MD
 University of Missouri Health Sciences Center
 M A 419 Health Science Center
 Columbia MO 65212
Length: 2 Year(s); Total Positions: 4
Program ID# 1492821075

KANSAS CITY

University of Missouri At Kansas City Program
 Truman Medical Center-West
Program Director:
 George Reisz, MD
 University of Missouri, Dept of Medicine
 2411 Holmes St
 Kansas City MO 64108
Length: 2 Year(s); Total Positions: 4
Program ID# 1492831115

ST LOUIS

Barnes Hospital Group Program
 Barnes Hospital
Program Director:
 Daniel M Goodenberger, MD
 John A McDonald, PhD, MD
 Washington University School of Medicine, Dept of Int
 Med
 660 S Euclid, Box 8052
 St Louis MO 63110
Length: 2 Year(s); Total Positions: 16
Program ID# 1492821152

St Louis University Group of Hospitals Program
 St Louis University Hospital
 St Mary's Health Center
Program Director:
 Thomas M Hyers, MD
 St Louis University School of Medicine
 Division of Pulmonology
 St Louis MO 63110
Length: 2 Year(s); Total Positions: 7
Program ID# 1492821088

NEBRASKA

OMAHA

Creighton University Program *
 St Joseph Hospital
 Veterans Administration Medical Center (Omaha)
Program Director:
 Walter J O'Donohue, Jr, MD
 St Joseph's Hospital, Dept of Medicine
 601 N 30th St
 Omaha NE 68131
Length: 2 Year(s); Total Positions: 3
Program ID# 1493021154

University of Nebraska Program
 University of Nebraska Medical Center
Program Director:
 Joseph H Sisson, MD
 Univ of Nebraska Hospital and Clinics, Dept of
 Medicine
 42nd and Dewey
 Omaha NE 68105
Length: 2 Year(s); Total Positions: 3
Program ID# 1493021155

NEW HAMPSHIRE

HANOVER

Dartmouth-Hitchcock Medical Center Program *
 Dartmouth-Hitchcock Medical Center
 Veterans Admin Medical and Regional Office Center
Program Director:
 Donald A Mahler, MD
 Dartmouth-Hitchcock Medical Center
 Maynard St
 Hanover NH 03756
Length: 2 Year(s); Total Positions: 2
Program ID# 1493221144

NEW JERSEY

CAMDEN

**U M D N J-Robert Wood Johnson Medical School
 Program C ***
 Cooper Hospital-University Medical Center
Program Director:
 Melvin Prattler, MD
 Cooper Hospital - University Medical Center
 One Cooper Plaza
 Camden NJ 08103
Length: 2 Year(s); Total Positions: 0
Program ID# 1493321196

HACKENSACK

Hackensack Medical Center Program
 Hackensack Medical Center
Program Director:
 Lawrence Denson, MD
 Albert Carilli, M.D
 Hackensack Medical Center
 Hackensack NJ 07601
Length: 2 Year(s); Total Positions: 2
Program ID# 1493311009

NEW BRUNSWICK

**U M D N J-Robert Wood Johnson Medical School
 Program A-1**
 Robert Wood Johnson University Hospital
Program Director:
 David J Riley, MD
 U M D N J Robert Wood Johnson Medical School
 One Robert Wood Johnson Place Cn-19
 New Brunswick NJ 08903
Length: 2 Year(s); Total Positions: 1
Program ID# 1493321028

NEWARK

**Presbyterian Hospital (United Hospitals Medical
 Center) Program**
 Presbyterian Hospital (United Hospitals Med Ctr)
Program Director:
 Gnana Sunderam, MD
 United Hospitals Medical Center
 15 S Ninth St
 Newark NJ 07107
Length: 2 Year(s); Total Positions: 2
Program ID# 1493321027

St Michael's Medical Center Program
 St Michael's Medical Center
Program Director:
 Benjamin H Safrstein, MD
 St Michael's Medical Center
 306 King Blvd
 Newark NJ 07102
Length: 2 Year(s); Total Positions: 3
Program ID# 1493311156

U M D N J-New Jersey Medical School Program
 U M D N J-University Hospital
 Newark Beth Israel Medical Center
 Veterans Administration Medical Center (East Orange)
Program Director:
 Lee B Reichman, MD
 U M D N J-University Hospital
 150 Bergen Street
 Newark NJ 07103
Length: 2 Year(s); Total Positions: 9
Program ID# 1493321184

PATERSON

St Joseph's Hospital and Medical Center Program
 St Joseph's Hospital and Medical Center
Program Director:
 M Anees Khan, MD
 St Joseph's Hosp and Med Ctr
 703 Main St
 Paterson NJ 07503
Length: 2 Year(s); Total Positions: 2
Program ID# 1493321046

NEW MEXICO

ALBUQUERQUE

University of New Mexico Program
 University of New Mexico Hospital-B C M C
Program Director:
 Jonathan M Samet, MD
 University of New Mexico Department of Medicine
 2211 Lomas Blvd, N E
 Albuquerque NM 87131
Length: 2 Year(s); Total Positions: 3
Program ID# 1493321177

NEW YORK

ALBANY

Albany Medical Center Program
 Albany Medical Center Hospital
Program Director:
 Anthony L Malanga, MD
 Jon M Rosen, MD
 Albany Medical Center
 Dept of Pulmonary Disease
 Albany NY 12208
Length: 2 Year(s); Total Positions: 6
Program ID# 1493531031

BRONX

**Albert Einstein College of Medicine Combined East/
 West Campus Program**
 Montefiore Medical Center-Henry and Lucy Moses
 Hosp Division
 Bronx Municipal Hospital Center
Program Director:
 M Henry Williams, Jr., MD
 Van Etten Hospital, Rm 3a4
 Pelham Pkwy and Eastchester Rd
 New York (Bronx) NY 10461
Length: 2 Year(s); Total Positions: 11
Program ID# 1493521101

Bronx-Lebanon Hospital Center Program
 Bronx-Lebanon Hospital Center
Program Director:
 Jerome Ernst, MD
 Bronx-Lebanon Hospital Center
 1276 Fulton Avenue
 New York (Brooklyn) NY 10456
Length: 2 Year(s); Total Positions: 5
Program ID# 1493511102

NEW YORK — cont'd

BROOKLYN**Brookdale Hospital and Medical Center Program**

Brookdale Hospital Medical Center
Program Director:
 Elliott Bondi, MD
 Brookdale Hospital and Medical Center
 Linden Blvd At Brookdale Plaza
 Brooklyn NY 11212

Length: 2 Year(s); **Total Positions:** 6

Program ID# 1493511157

Brooklyn Hospital-Caledonian Hospital Program

Brooklyn Hospital-Caledonian Hospital
Program Director:
 Sheldon J Bleicher, MD
 Brooklyn Hospital-Caledonian Hospital
 121 De Kalb Avenue
 New York NY 11201

Length: 2 Year(s); **Total Positions:** 5

Program ID# 1493512185

Coney Island Hospital Program *

Coney Island Hospital
Program Director:
 Santi R Dhar, MD
 Coney Island Hospital
 2601 Ocean Phwy
 New York (Brooklyn) NY 11235

Length: 2 Year(s); **Total Positions:** 2

Program ID# 1493511178

Interfaith Medical Center Program

Interfaith Medical Center
Program Director:
 Gerald M Greenberg, MD
 Interfaith Medical Center
 555 Prospect Pl
 Brooklyn NY 11238

Length: 2 Year(s); **Total Positions:** 2

Program ID# 1493521179

Long Island College Hospital Program *

Long Island College Hospital
Program Director:
 Abraham Sanders, MD
 Long Island College Hospital
 340 Henry St
 New York (Brooklyn) NY 11201

Length: 2 Year(s); **Total Positions:** 2

Program ID# 1493511064

Maimonides Medical Center Program

Maimonides Medical Center
Program Director:
 Sidney Tessler, MD
 Maimonides Medical Center
 4802 10th Ave
 Brooklyn NY 11219

Length: 2 Year(s); **Total Positions:** 2

Program ID# 1493511158

Methodist Hospital of Brooklyn Program

Methodist Hospital of Brooklyn
Program Director:
 Nanarao Anandarao, M.B
 The Methodist Hospital
 506 Sixth Street
 Brooklyn NY 11215

Length: 2 Year(s); **Total Positions:** 2

Program ID# 1493511091

S U N Y Health Science Center At Brooklyn Program

University Hospital-S U N Y Health Science Ctr At
 Brooklyn
 Kings County Hospital Center
 Veterans Administration Medical Center (Brooklyn)

Program Director:

Stephan L Kamholz, MD
 Peter J Finch, MD
 Pulmonary Division; Brooklyn Va Medical Center
 800 Poly Place
 Brooklyn NY 11209

Length: 2 Year(s); **Total Positions:** 10

Program ID# 1493521054

BUFFALO**State University of New York At Buffalo Graduate**

Medical-Dental Education Consortium Program
 Erie County Medical Center
 Veterans Administration Medical Center (Buffalo)

Program Director:

Alan R Saltzman, MD
 S U N Y A B - V A M C
 3495 Bailey Ave
 Buffalo NY 14215

Length: 2 Year(s); **Total Positions:** 0

Program ID# 1493531010

EAST MEADOW**S U N Y Stony Brook Program B**

Nassau County Medical Center
Program Director:
 Linga Raju, MD
 Nassau County Medical Center
 2201 Hempstead Turnpike
 East Meadow NY 11554

Length: 2 Year(s); **Total Positions:** 3

Program ID# 1493521089

ELMHURST**Mount Sinai School of Medicine Program B**

Elmhurst Hospital Center-Mount Sinai Services
Program Director:
 Herbert W Berger, MD
 Elmhurst Hospital Center-Mt. Sinai Services, Dept. of
 Med.
 79-01 Broadway
 Elmhurst NY 11373

Length: 2 Year(s); **Total Positions:** 4

Program ID# 1493511116

FLUSHING**Booth Memorial Medical Center Program**

Booth Memorial Medical Center
Program Director:
 Stephen Karbowitz, MD
 Gumpen Rammohan, M.D
 56-45 Main Street
 Flushing, NY 11355

Length: 2 Year(s); **Total Positions:** 3

Program ID# 1493511090

JAMAICA**Catholic Medical Center of Brooklyn and Queens Program**

Mary Immaculate Hospital (Catholic Medical Ctr, Inc)
 St John's Queens Hospital (Catholic Med Center, Inc)
 St Mary's Division Hospital (Catholic Med Center, Inc)
Program Director:
 Andrew A Wallman, MD
 Catholic Medical Center
 88-25 153rd St
 New York (Jamaica) NY 11432

Length: 2 Year(s); **Total Positions:** 4

Program ID# 1493522047

MANHASSET**The Cornell Hospitals Program B ***

North Shore University Hospital
Program Director:
 Lawrence Scherr, MD
 North Shore University Hospital
 Dept of Medicine
 Manhasset NY 11030

Length: 2 Year(s); **Total Positions:** 0

Program ID# 1493521166

MINEOLA**Winthrop-University Hospital Program**

Winthrop-University Hospital
Program Director:
 Alan M Fein, MD
 Winthrop University Hospital
 Pulmonary Division
 Mineola NY 11501

Length: 2 Year(s); **Total Positions:** 3

Program ID# 1493511076

NEW HYDE PARK**Albert Einstein College of Medicine At Long Island**

Jewish Medical Center Program
 Long Island Jewish Medical Center

Program Director:

Harry Steinberg, MD
 Rajinder Chitkara, MD
 Pulmonary & Critical Care Medicine
 Long Island Jewish Med Ctr
 New Hyde Park NY 10042

Length: 2 Year(s); **Total Positions:** 6

Program ID# 1493521134

NEW YORK**Beth Israel Medical Center Program ***

Beth Israel Medical Center
Program Director:
 Dir, Residency Training Pulmonary Med
 Beth Israel Medical Center, Dept of Medicine
 10 Nathan D Periman Pl
 New York NY 10003

Length: 2 Year(s); **Total Positions:** 0

Program ID# 1493511011

Cabrini Medical Center Program

Cabrini Medical Center
Program Director:
 Wilfredo Talavera, MD
 Cabrini Medical Center
 227 East 19th Street
 New York NY 10003

Length: 2 Year(s); **Total Positions:** 2

Program ID# 1493531096

Harlem Hospital Center Program *

Harlem Hospital Center
Program Director:
 Charles P Felton, MD
 Harlem Hospital Center
 506 Lenox Ave At 135th St
 New York NY 10037

Length: 2 Year(s); **Total Positions:** 3

Program ID# 1493511168

Lenox Hill Hospital Program

Lenox Hill Hospital
Program Director:
 Gustav J Beck, M.D., DIR
 Lenox Hill Hospital
 100 East 77th Street
 New York NY 10021

Length: 2 Year(s); **Total Positions:** 3

Program ID# 1493511181

NEW YORK — cont'd

NEW YORK — cont'd

Mount Sinai School of Medicine Program A

Mount Sinai Hospital
Elmhurst Hospital Center-Mount Sinai Services
Veterans Administration Medical Center (Bronx)

Program Director:

Alvin S Teirstein, MD
Mark J Rosen, MD
Mount Sinai Hospital - Box 1232
1 Gustave L. Levy Place
New York, NY 10029

Length: 2 Year(s); Total Positions: 7
Program ID# 1493531159

New York Hospital/Cornell Medical Center Program A-1

New York Hospital

Program Director:

Edward D Crandall, PhD, MD
New York Hospital
525 E 68th St
New York NY 10021

Length: 2 Year(s); Total Positions: 7
Program ID# 1493521167

New York University Medical Center Program A

Bellevue Hospital Center

Program Director:

William N Rom, MD
Bellevue Hospital Center, Dept of Pulmonary Medicine
First Ave and 27th St
New York NY 10016

Length: 2 Year(s); Total Positions: 13
Program ID# 1493521117

Presbyterian Hospital In the City of New York Program

Presbyterian Hospital In the City of New York

Program Director:

Peter R B Caldwell, MD
Yale Enson, MD
Presbyterian Hospital In the City of New York
622 W. 168th Street
New York NY 10032

Length: 2 Year(s); Total Positions: 3
Program ID# 1493511142

St Luke's-Roosevelt Hospital Center Program A

St Luke's-Roosevelt Hospital Center-Roosevelt
Division

Program Director:

Scharer Lawrence, MD
St. Luke's-Roosevelt Hospital Center
428 West 59th Street
New York NY 10019

Length: 2 Year(s); Total Positions: 3
Program ID# 1493511103

St Luke's-Roosevelt Hospital Center Program B

St Luke's-Roosevelt Hospital Center-St Luke's
Division

Program Director:

Mary M O'Sullivan, MD
Harry L Ulrich, MD
St. Luke's-Roosevelt Hospital Center -St. Luke's Site
Amsterdam Avenue At 114th Street
New York NY 10025

Length: 2 Year(s); Total Positions: 8
Program ID# 1493521104

St Vincent's Hospital and Medical Center of New York Program

St Vincent's Hospital and Medical Center of New York

Program Director:

Anthony Gagliardi, MD
St Vincent's Hospital and Medical Center of New York
153 W 11th St
New York NY 10011

Length: 2 Year(s); Total Positions: 6
Program ID# 1493511032

The Cornell Hospitals Program A-2

Memorial Sloan-Kettering Cancer Center

Program Director:

Stover E Diane, MD
Robert J Kaner, MD
Memorial Sloan-Kettering Cancer Center
Pulmonary Service
New York NY 10021

Length: 2 Year(s); Total Positions: 4
Program ID# 1493521173

ROCHESTER

University of Rochester Program A

Strong Memorial Hospital of the University of
Rochester

Program Director:

Mark J Utell, MD
Strong Memorial Hospital, Box 692
601 Elmwood Ave
Rochester NY 14642

Length: 2 Year(s); Total Positions: 6
Program ID# 1493511182

STONY BROOK

S U N Y At Stony Brook Program A

University Hospital-S U N Y At Stony Brook

Program Director:

Adam Hurewitz, MD
Health Science Center, Dept of Medicine
T-16, Room 080
Stony Brook NY 11794

Length: 2 Year(s); Total Positions: 2
Program ID# 1493521012

SYRACUSE

S U N Y Health Science Center At Syracuse Program

University Hospital of S U N Y Health Sci Ctr At
Syracuse

Veterans Administration Medical Center (Syracuse)

Program Director:

Robert Gilbert, MD
S U N Y Health Science Center
750 East Adams Street
Syracuse NY 13210

Length: 2 Year(s); Total Positions: 2
Program ID# 1493521135

VALHALLA

New York Medical College Program A

Westchester County Medical Center (Valhalla)
Lincoln Medical and Mental Health Center
Metropolitan Hospital Center

Program Director:

Gail H Gurtner, MD
George P Maguire, MD
New York Medical College
Department of Medicine
Valhalla NY 10595

Length: 2 Year(s); Total Positions: 9
Program ID# 1493511013

NORTH CAROLINA

CHAPEL HILL

North Carolina Memorial Hospital Program

University of North Carolina Hospitals

Program Director:

Philip A Bromberg, MD
Michael R Knowles, MD
Unc School of Medicine
Division of Pulmonary Medicine
Chapel Hill NC 27599

Length: 2 Year(s); Total Positions: 10
Program ID# 1493621136

DURHAM

Duke University Medical Center Program

Duke University Medical Center

Program Director:

James Crapo, MD
Duke University Medical Center
Box 3177
Durham NC 27710

Length: 2 Year(s); Total Positions: 14
Program ID# 1493621137

GREENVILLE

East Carolina University Program *

Pitt County Memorial Hospital

Program Director:

Yash P Kataria, MD
Pitt County Memorial Hospital
Stantonsburgh Rd
Greenville NC 27834

Length: 2 Year(s); Total Positions: 0
Program ID# 1493611189

WINSTON-SALEM

Bowman Gray School of Medicine Program

North Carolina Baptist Hospital

Program Director:

David A Bass, MD
Edward F Haponik, MD
North Carolina Baptist Hospital
300 S Hawthorne Road
Winston-Salem NC 27103

Length: 2 Year(s); Total Positions: 3
Program ID# 1493621014

OHIO

CINCINNATI

University of Cincinnati Hospital Group Program

University of Cincinnati Hospital

Veterans Administration Medical Center (Cincinnati)

Program Director:

Robert G Loudon, MD
Hamid Sahebajami, MD
Va Medical Center
Pulmonary Section
Cincinnati OH 45220

Length: 2 Year(s); Total Positions: 6
Program ID# 1493821077

CLEVELAND

Case Western Reserve University Program A *

University Hospitals of Cleveland

Veterans Affairs Medical Center (Cleveland)

Program Director:

Neil S Cherniack, MD
University Hospitals of Cleveland
2074 Abington Rd
Cleveland OH 44106

Length: 2 Year(s); Total Positions: 12
Program ID# 1493821160

Case Western Reserve University Program B

Metrohealth Medical Center

Program Director:

Gerald Supinski, MD
Metrohealth Medical Center (Formerly Cleve Metro
Gen Hosp)
3395 Scranton Rd
Cleveland OH 44109

Length: 2 Year(s); Total Positions: 14
Program ID# 1493811161

Cleveland Clinic Foundation/St Vincent Charity Hospital Program

Cleveland Clinic Foundation

Program Director:

Muzaffar Ahmad, MD
Cleveland Clinic Foundation
One Clinic Center-T132
Cleveland OH 44195

Length: 2 Year(s); Total Positions: 6
Program ID# 1493812162

OHIO — cont'd

COLUMBUS

Ohio State University Program
Ohio State University Hospital

Program Director:
Eric R Pacht, MD
James E Gadek, MD
Ohio State University Hospitals
1654 Upham Drive
Columbus OH 43210

Length: 2 Year(s); **Total Positions:** 6
Program ID# 1493811092

TOLEDO

Medical College of Ohio At Toledo Program
Medical College of Ohio Hospital
St Vincent Medical Center
Toledo Hospital

Program Director:
Sharon S Cassidy, MD
Howard A Klions, MD
Dept of Medicine
Medical College of Ohio
Toledo OH 43699

Length: 2 Year(s); **Total Positions:** 6
Program ID# 1493821015

OKLAHOMA

OKLAHOMA CITY

University of Oklahoma Health Sciences Center
Program

Oklahoma Memorial Hospital and Clinics
Veterans Administration Medical Center (Oklahoma City)

Program Director:
Gary T Kinasewitz, MD
Paul V Carlile, MD
Veterans Administration Medical Center
Department of Veterans Affairs
Oklahoma City OK 73104

Length: 2 Year(s); **Total Positions:** 7
Program ID# 1493921078

OREGON

PORTLAND

Oregon Health Sciences University Program *
Oregon Health Sciences University Hospital

Program Director:
Pulmonary Program Director
Oregon Health Sciences University
Dept of Medicine, Uhn-67
Portland OR 97201

Length: 2 Year(s); **Total Positions:** 2
Program ID# 1494031163

PENNSYLVANIA

DANVILLE

Geisinger Medical Center Program
Geisinger Medical Center

Program Director:
David E Fisk, MD
Geisinger Medical Center
North Academy Ave
Danville PA 17822

Length: 2 Year(s); **Total Positions:** 3
Program ID# 1494111138

HERSHEY

Milton S Hershey Medical Center of The Pennsylvania State University Program

Milton S Hershey Medical Center of the Penn State Univ

Program Director:
Clifford W Zwillich, MD
Milton S. Hershey Medical Center
P.O. Box 850
Hershey PA 17033

Length: 2 Year(s); **Total Positions:** 3
Program ID# 1494111016

PHILADELPHIA

Graduate Hospital Program

Graduate Hospital
Program Director:
Paul E Epstein, MD
Graduate Hospital
Pepper Pavilion, Suite 504
Philadelphia PA 19146

Length: 2 Year(s); **Total Positions:** 1
Program ID# 1494111139

Hahnemann University Program

Hahnemann University Hospital
Program Director:
Edward S Schulman, M.D.
Hahnemann University Hospital
230 N Broad St
Philadelphia PA 19102

Length: 2 Year(s); **Total Positions:** 2
Program ID# 1494121055

Medical College of Pennsylvania Program

Medical College of Pennsylvania and Hospital
Program Director:
Lee W Greenspon, MD
Medical College of Pennsylvania and Hospital
3300 Henry Ave
Philadelphia PA 19129

Length: 2 Year(s); **Total Positions:** 3
Program ID# 1494121118

Presbyterian Medical Center of Philadelphia Program *

Presbyterian Medical Center of Philadelphia
Program Director:
James P Shinnick, DO
Presbyterian-Univ of Pennsylvania Med Ctr
52 N 39th St
Philadelphia PA 19104

Length: 2 Year(s); **Total Positions:** 1
Program ID# 1494111119

Temple University Program

Temple University Hospital
Albert Einstein Medical Center-Northern Division

Program Director:
Steven G Kelsen, MD
Michael Lippman, MD
Albert Einstein Medical Center
Old York and Tabor Road
Philadelphia PA 19141

Length: 2 Year(s); **Total Positions:** 9
Program ID# 1494121029

Thomas Jefferson University Program

Thomas Jefferson University Hospital
Program Director:
James E Fish, MD
Stephen P Peters, MD
Jefferson Medical College
1025 Walnut St. Room 804
Philadelphia PA 19107

Length: 2 Year(s); **Total Positions:** 9
Program ID# 1494121065

University of Pennsylvania Program

Hospital of the University of Pennsylvania
Program Director:
John Hansen-Flaschen, MD
Hospital of the University of Pennsylvania
3400 Spruce St
Philadelphia PA 19104

Length: 2 Year(s); **Total Positions:** 16
Program ID# 1494121022

PITTSBURGH

Allegheny General Hospital Program

Allegheny General Hospital
West Virginia University Hospitals
Program Director:
Peter Kaplan, MD
Allegheny General Hospital
320 East North Ave
Pittsburgh PA 15212

Length: 2 Year(s); **Total Positions:** 3
Program ID# 1494111040

Hospitals of the University Health Center Of Pittsburgh Program A *

Presbyterian-University Hospital of Pittsburgh
Veterans Administration Medical Center (Pittsburgh)
Program Director:
Robert M Rogers, MD
Hospitals of the University Health Center of Pittsburgh
3550 Terrace St, 440 Scaife Hall
Pittsburgh PA 15261

Length: 2 Year(s); **Total Positions:** 9
Program ID# 1494121041

Western Pennsylvania Hospital Program

Western Pennsylvania Hospital
Program Director:
Paul C Fiehler, MD
Steven M Krawitz, M.D.
Western Pennsylvania Hospital
Department of Medicine
Pittsburgh PA 15224

Length: 2 Year(s); **Total Positions:** 2
Program ID# 1494111042

WILKES-BARRE

Northeastern Pennsylvania Hospitals Program

Veterans Administration Medical Center (Wilkes-Barre)
Community Medical Center

Program Director:
Ramesh M Shah, MD
Veterans Administration Medical Center (Wilkes-Barre)
1111 East End Blvd
Wilkes-Barre PA 18711

Length: 2 Year(s); **Total Positions:** 5
Program ID# 1494131191

PUERTO RICO

SAN JUAN

San Juan Municipal Hospital Program
San Juan Municipal Hospital

Program Director:
Samuel A Amill, MD,
Ivan Leon, MD,
Pulmonology Division
San Juan City Hospital
Rio Piedras PR 00928

Length: 2 Year(s); **Total Positions:** 4
Program ID# 1494211097

University Hospital Program

University Hospital
Program Director:
Rafael Rodriguez-Servera, MD
University Hospital, Puerto Rico Medical Center
Box 5067
San Juan MD 00935

Length: 2 Year(s); **Total Positions:** 4
Program ID# 1494221121

Veterans Administration Medical and Regional Office Center Program

Veterans Affairs Medical and Regional Office Ctr (San Juan)

Program Director:
Arturo R Cordova, MD
Rafael Rodriguez Servera, M.D.
University District Hospital
G.P.O. Box 5067
San Juan PR 00936

Length: 2 Year(s); **Total Positions:** 0
Program ID# 1494231120

RHODE ISLAND

PROVIDENCE

Brown University Program C

Roger Williams General Hospital
Memorial Hospital of Rhode Island
Rhode Island Hospital
Veterans Affairs Medical Center (Providence)

Program Director:

Sidney S Braman, MD
Brown University
Box G - Rih
Providence RI 02912

Length: 2 Year(s); Total Positions: 14

Program ID# 1494331043

SOUTH CAROLINA

CHARLESTON

Medical University of South Carolina Program

M U S C Medical Center
Veterans Administration Medical Center (Charleston)

Program Director:

Steven A Sahn, MD
Medical University of South Carolina
171 Ashley Avenue
Charleston SC 29425

Length: 2 Year(s); Total Positions: 6

Program ID# 1494521105

COLUMBIA

Richland Memorial Hospital-University of South Carolina School of Medicine Program

Richland Memorial Hospital-Univ of South Carolina
Sch of Med
Wm Jennings Bryan Dorn Veterans Hospital

Program Director:

Gerald N Olsen, MD
University of South Carolina School of Medicine
Bldg 28
Columbia SC 29208

Length: 2 Year(s); Total Positions: 2

Program ID# 1494521093

TENNESSEE

JOHNSON CITY

East Tennessee State University Program

Johnson City Medical Center Hospital

Program Director:

William Dralle, MD
Department of Internal Medicine
East Tennessee State University
Johnson City TN 37614

Length: 2 Year(s); Total Positions: 3

Program ID# 1494721187

MEMPHIS

University of Tennessee Program A

Regional Medical Center At Memphis
Veterans Administration Medical Center (Memphis)

Program Director:

John P Griffin, MD
University of Tennessee
956 Court, Rm H-314
Memphis TN 38163

Length: 2 Year(s); Total Positions: 9

Program ID# 1494721140

NASHVILLE

Vanderbilt University Program

Vanderbilt University Medical Center
Veterans Affairs Medical Center (Nashville)

Program Director:

Kenneth L Brigham, MD
John H Newman, MD
Vanderbilt University School of Medicine
Center for Lung Research
Nashville TN 37232

Length: 2 Year(s); Total Positions: 8

Program ID# 1494731017

TEXAS

DALLAS

Baylor University Medical Center Program

Baylor University Medical Center

Program Director:

Charles B Shuey, MD
Baylor University Medical Center
3500 Gaston Avenue
Dallas TX 75246

Length: 2 Year(s); Total Positions: 0

Program ID# 1494831079

University of Texas Southwestern Medical School

Program A

Dallas County Hospital District-Parkland Memorial
Hospital

Program Director:

Alan K Pierce, MD
University of Texas Health Sciences Center
5323 Harry Hines Boulevard
Dallas TX 75235

Length: 2 Year(s); Total Positions: 7

Program ID# 1494821098

GALVESTON

University of Texas Medical Branch Hospitals Program

University of Texas Medical Branch Hospitals

Program Director:

Akhil Bidani, PHD
Michael C Boyars, MD
University of Texas Medical Branch
8th and Mechanic Street
Galveston TX 77550

Length: 2 Year(s); Total Positions: 4

Program ID# 1494821056

HOUSTON

Baylor College of Medicine Program

Baylor College of Medicine
Harris County Hospital District-Ben Taub General
Hospital

Lyndon B Johnson Hospital

St Luke's Episcopal Hospital

Program Director:

Joseph R Rodarte, MD
Baylor College of Medicine-Texas Medical Center
B501, 6535 Fannin
Houston TX 77030

Length: 2 Year(s); Total Positions: 14

Program ID# 1494821080

University of Texas At Houston Program *

Hermann Hospital

Program Director:

David R Dantzker, MD
Univ of Texas Medical School, Dept of Medicine
P O Box 20708
Houston TX 77025

Length: 2 Year(s); Total Positions: 9

Program ID# 1494831018

SAN ANTONIO

Brooke Army Medical Center Program

Brooke Army Medical Center

Program Director:

Maj Herman M Blanton, MD
James E Johnson, MD
Brooke Army Medical Center
Fort Sam Houston
San Antonio TX 78234

Length: 2 Year(s); Total Positions: 6

Program ID# 1494812141

University of Texas At San Antonio Program

Medical Center Hospital (Of Bexar County Hosp Dist)
Audie L Murphy Memorial Veterans Hospital (San
Antonio)

Program Director:

Stephen G Jenkinson, MD
University of Texas Health Science Center
Div of Pulmon Dis/Critical Care Med
San Antonio TX 78284

Length: 2 Year(s); Total Positions: 6

Program ID# 1494821067

Wilford Hall U S A F Medical Center Program *

Wilford Hall U S A F Medical Center

Program Director:

Lt Col David A Schenk, MD
Wilford Hall U S A F Medical Center
Dept of Medicine
San Antonio TX 78236

Length: 2 Year(s); Total Positions: 6

Program ID# 1494812057

TEMPLE

Texas A & M College of Medicine-Scott and White

Program

Scott and White Memorial Hosp-Texas A & M Univ Coll
of Med

Program Director:

Ronald E Walsh, MD
Texas A&M College of Medicine - Scott & White
Graduate Medical Education
Temple TX 76508

Length: 2 Year(s); Total Positions: 2

Program ID# 1494821019

UTAH

SALT LAKE CITY

University of Utah Program

University of Utah Medical Center

L D S Hospital

Veterans Affairs Medical Center (Salt Lake City)

Program Director:

John R Hoidal, MD
University of Utah Medical Center, Rm 4r240
50 N Medical Dr
Salt Lake City UT 84132

Length: 2 Year(s); Total Positions: 4

Program ID# 1494921164

VERMONT

BURLINGTON

Medical Center Hospital of Vermont Program *

Medical Center Hospital of Vermont

Program Director:

Gerald S Davis, MD
Univ of Vermont College of Medicine, Dept of Medicine
C317 Given Bldg
Burlington VT 05401

Length: 2 Year(s); Total Positions: 4

Program ID# 1495021165

VIRGINIA

CHARLOTTESVILLE

University of Virginia Program A

University of Virginia Hospitals

Program Director:

Dudley F Rochester, MD
Herbert Knight, MD
University of Virginia Hospitals
Department of Medicine
Charlottesville VA 22908

Length: 2 Year(s); Total Positions: 3

Program ID# 1495121020

VIRGINIA — cont'd

PORTSMOUTH

Naval Hospital (Portsmouth) Program
Naval Hospital (Portsmouth)
Program Director:
Angeline Lazarus, MD
Naval Hospital (Portsmouth)
Portsmouth VA 23708
Length: 2 Year(s); **Total Positions:** 2
Program ID# 1495111081

RICHMOND

Virginia Commonwealth University M C V Program
Medical College of Virginia Hospital
Hunter Holmes Mc Guire V A Medical Center
(Richmond)
Program Director:
Frederick L Glauser, MD
Medical College of Virginia
Dept of Medicine
Box 663, MCV Station
Richmond VA 23233
Length: 2 Year(s); **Total Positions:** 5
Program ID# 1495121021

ROANOKE

University of Virginia Program B *
Roanoke Memorial Hospitals
Program Director:
George Bell, MD
Veterans Administration Medical Center
Pulmonary Section (111 E)
Salem VA 24153
Length: 2 Year(s); **Total Positions:** 2
Program ID# 1495131030

WASHINGTON

SEATTLE

University of Washington Program *
University of Washington Medical Center
Program Director:
Leonard D Hudson, MD
University Hospital
1959 N E Pacific Street
Seattle WA 98195
Length: 2 Year(s); **Total Positions:** 12
Program ID# 1495421082

TACOMA

Madigan Army Medical Center Program
Madigan Army Medical Center
Program Director:
Lt Col William H Cragun, MD
Department of Medicine
Madigan Army Medical Center
Tacoma WA 98431
Length: 2 Year(s); **Total Positions:** 3
Program ID# 1495412068

WEST VIRGINIA

HUNTINGTON

Marshall University School of Medicine Program
Veterans Affairs Medical Center (Huntington)
Cabell Huntington Hospital
St Mary's Hospital
Program Director:
Nancy J Munn, MD
Kuldeep R Pandit, M.D
Marshall Univ Sch of Med
Dept of Internal Medicine
Huntington WV 25701
Length: 2 Year(s); **Total Positions:** 4
Program ID# 1495521183

MORGANTOWN

West Virginia University Program
West Virginia University Hospitals
Program Director:
Daniel E Banks, MD
West Virginia University/Allegheny General Hospital
Section Pulmonary/Crit Care Med
Morgantown WV 26506
Length: 2 Year(s); **Total Positions:** 6
Program ID# 1495511100

WISCONSIN

MADISON

University of Wisconsin Program A
University of Wisconsin Hospital and Clinics
Program Director:
James B Skatrud, MD
University of Wisconsin Hospital and Clinics
600 Highland Ave, Rm H6/380
Madison WI 53792
Length: 2 Year(s); **Total Positions:** 5
Program ID# 1495621123

MILWAUKEE

Medical College of Wisconsin Program
Milwaukee County Medical Complex
Program Director:
Richard M Effros, MD
Medical College of Wisconsin
8700 W Wisconsin Ave
Milwaukee WI 53226
Length: 2 Year(s); **Total Positions:** 9
Program ID# 1495631044

UNITED STATES AIR FORCE

TEXAS

SAN ANTONIO

Wilford Hall U S A F Medical Center Program *
Wilford Hall U S A F Medical Center
Program Director:
Lt Col David A Schenk, MD
Wilford Hall U S A F Medical Center
Dept of Medicine
San Antonio TX 78236
Length: 2 Year(s); **Total Positions:** 6
Program ID# 1494812057

UNITED STATES ARMY

COLORADO

AURORA

Fitzsimons Army Medical Center Program
Fitzsimons Army Medical Center
Program Director:
Michael E Perry, MD
Fitzsimons Army Medical Center
Department of Medicine
Aurora CO 80045
Length: 2 Year(s); **Total Positions:** 4
Program ID# 1490712069

D. C.

WASHINGTON

Walter Reed Army Medical Center Program *
Walter Reed Army Medical Center
Program Director:
Claude J Tellis, MD
Walter Reed Army Medical Center
Washington DC 20307
Length: 2 Year(s); **Total Positions:** 6
Program ID# 1491011129

TEXAS

SAN ANTONIO

Brooke Army Medical Center Program
Brooke Army Medical Center
Program Director:
Maj Herman M Blanton, MD
James E Johnson, MD
Brooke Army Medical Center
Fort Sam Houston
San Antonio TX 78234
Length: 2 Year(s); **Total Positions:** 6
Program ID# 1494812141

WASHINGTON

TACOMA

Madigan Army Medical Center Program
Madigan Army Medical Center
Program Director:
Lt Col William H Cragun, MD
Department of Medicine
Madigan Army Medical Center
Tacoma WA 98431
Length: 2 Year(s); **Total Positions:** 3
Program ID# 1495412068

UNITED STATES NAVY

CALIFORNIA

SAN DIEGO

Naval Hospital (San Diego) Program
Naval Hospital (San Diego)
Program Director:
Stephen A Baez, MD
Naval Hospital
Dept of Medicine
San Diego CA 92134
Length: 2 Year(s); **Total Positions:** 4
Program ID# 1490512146

MARYLAND

BETHESDA

National Naval Medical Center (Bethesda) Program *
National Naval Medical Center (Bethesda)
Program Director:
Capt T E Walsh, MD
Naval Hospital
Dept of Medicine
Bethesda MD 20814
Length: 2 Year(s); **Total Positions:** 2
Program ID# 1492311150

VIRGINIA

PORTSMOUTH

Naval Hospital (Portsmouth) Program
Naval Hospital (Portsmouth)
Program Director:
Angeline Lazarus, MD
Naval Hospital (Portsmouth)
Portsmouth VA 23708
Length: 2 Year(s); **Total Positions:** 2
Program ID# 1495111081

VETERANS ADMINISTRATION

CALIFORNIA

LOS ANGELES

West Los Angeles Veterans Affairs Medical Center
(Wadsworth Division) Program
Veterans Affairs Medical Center (West Los Angeles)
Program Director:
Adrian J Williams, MD
V A Wadsworth Hospital Center (691/111 B)
Wilshire and Sawtelle Blvds
Los Angeles CA 90073
Length: 2 Year(s); **Total Positions:** 4
Program ID# 1490531050

CALIFORNIA — cont'd

MARTINEZ

University of California (Davis) Program B
 Veterans Affairs Medical Center (Martinez)
Program Director:
 Peter E Krumpe, MD
 Veterans Administration Medical Center
 150 Muir Rd
 Martinez CA 94553
Length: 2 Year(s); **Total Positions:** 3
Program ID# 1490521035

ACCREDITED PROGRAMS IN INTERNAL MEDICINE-RHEUMATOLOGY

INTERNAL MEDICINE-RHEUMATOLOGY

ALABAMA**BIRMINGHAM**

University of Alabama Medical Center Program *
 University of Alabama Hospital
Program Director:
 William J Koopman, MD
 University of Alabama Hospitals
 University Station
 Birmingham AL 35294
Length: 2 Year(s); **Total Positions:** 6
Program ID# 1500121088

ARIZONA**TUCSON**

University of Arizona Program
 University Medical Center
Program Director:
 Eric P Gall, MD
 Michael Maricic, MD
 Rheumatology Section
 Az Health Science Ctr
 Tucson AZ 85724
Length: 2 Year(s); **Total Positions:** 3
Program ID# 1500321076

ARKANSAS**LITTLE ROCK**

University of Arkansas for Medical Sciences Program
 University Hospital of Arkansas
Program Director:
 Eleanor A Lipsmeyer, MD
 University of Arkansas for Medical Sciences
 4301 West Markham (Slot 639)
 Little Rock AR 72205
Length: 2 Year(s); **Total Positions:** 0
Program ID# 1500421077

CALIFORNIA**LA JOLLA**

Scripps Clinic and Research Foundation Program
 Scripps Clinic and Research Foundation
Program Director:
 John G Curd, MD
 Eng M Tan, MD
 Scripps Clinic and Research Foundation
 Division of Rheumatology
 La Jolla CA 92037
Length: 2 Year(s); **Total Positions:** 3
Program ID# 1500521042

LOMA LINDA

Loma Linda University Program
 Loma Linda University Medical Center
 Jerry L Pettis Memorial Veterans Affairs Hospital
Program Director:
 Keith K Colburn, MD
 Loma Linda University Medical Center
 Department of Internal Medicine
 Loma Linda CA 92354
Length: 2 Year(s); **Total Positions:** 2
Program ID# 1500521090

LOS ANGELES

Cedars-Sinai Medical Center Program
 Cedars-Sinai Medical Center
Program Director:
 James R Klinenberg, MD
 Allan Metzger, M.D
 8737 West Beverly Boulevard
 Suite 203
 Los Angeles CA 90048
Length: 2 Year(s); **Total Positions:** 2
Program ID# 1500511078

LOS ANGELES (SEPULVEDA)

U C L A San Fernando Valley Program
 Veterans Affairs Medical Center (Sepulveda)
Program Director:
 Richard H Weisbart, MD
 V A Medical Center
 16111 Plummer St
 (111S)
 Sepulveda CA 91343
Length: 2 Year(s); **Total Positions:** 2
Program ID# 1500521092

LOS ANGELES

University of Southern California Program *
 Los Angeles County-U S C Medical Center
Program Director:
 David A Horwitz, MD
 University of Southern California Medical Center
 2011 Zonal Ave, Hmr #711
 Los Angeles CA 90033
Length: 2 Year(s); **Total Positions:** 8
Program ID# 1500521031

U C L A Hospital and Clinics, Center for The Health Sciences Program
 U C L A Medical Center
 Veterans Affairs Medical Center (West Los Angeles)
Program Director:
 Bevra H Hahn, MD
 U C L A School of Medicine
 Center for the Health Sciences
 Los Angeles CA 90024
Length: 2 Year(s); **Total Positions:** 5
Program ID# 1500511091

ORANGE

University of California (Irvine) Program A *
 University of California Irvine Medical Center
 Veterans Affairs Medical Center (Long Beach)
Program Director:
 George J Friou, MD
 Univ of California Irvine Med Ctr, Dept of Internal
 Medicine
 101 City Dr. S
 Orange CA 92668
Length: 2 Year(s); **Total Positions:** 3
Program ID# 1500521108

SACRAMENTO

University of California (Davis) Program
 Univ of California (Davis) Medical Center (Sacramento)
Program Director:
 Eric Gershwin, MD
 Division of Rheumatology, Allergy and Clinical
 Immunology
 Tj 192, School of Medicine
 Davis CA 95616
Length: 2 Year(s); **Total Positions:** 2
Program ID# 1500521066

SAN DIEGO

University of California (San Diego) Program
 U C S D Medical Center
 Veterans Affairs Medical Center (San Diego)
Program Director:
 Nathan Zvaifler, MD
 U C S D Medical Center, Dept of Medicine
 225 Dickinson St
 San Diego CA 92103
Length: 2 Year(s); **Total Positions:** 4
Program ID# 1500521123

CALIFORNIA — cont'd

SAN FRANCISCO

University of California (San Francisco) Program B *
Medical Center At the Univ of California San Francisco

Program Director:
David Wofsy, MD
University of California Hospital
Dept of Medicine
San Francisco CA 94143

Length: 2 Year(s); **Total Positions:** 0
Program ID# 1500521109

SAN JOSE

Santa Clara Valley Medical Center Program
Santa Clara Valley Medical Center

Program Director:
Patrick J Kearns, MD
Santa Clara Valley Medical Center Program
751 S Bascom Avenue
San Jose, CA 95128

Length: 2 Year(s); **Total Positions:** 1
Program ID# 1500531128

STANFORD

Stanford University Program *
Stanford University Hospital

Program Director:
James Fries, MD
Stanford University Hospital, Dept of Medicine
300 Pasteur Dr
Stanford CA 94305

Length: 2 Year(s); **Total Positions:** 9
Program ID# 1500521016

TORRANCE

Los Angeles County-Harbor-U C L A Medical Center
Program *

Los Angeles County-Harbor-U C L A Medical Center
Program Director:
James S Louie, MD
Los Angeles County-Harbor-U C L A Medical Center
Bin 400, 1000 West Carson Street
Torrance CA 90509

Length: 2 Year(s); **Total Positions:** 2
Program ID# 1500511124

COLORADO

AURORA

Fitzsimons Army Medical Center Program
Fitzsimons Army Medical Center

Program Director:
Lt Col Sterling G West, MD
Fitzsimons Army Medical Center
Rheumatology Service
Aurora CO 80045

Length: 2 Year(s); **Total Positions:** 2
Program ID# 1500712136

DENVER

University of Colorado Program
University of Colorado Health Sciences Center
Denver General Hospital
Veterans Affairs Medical Center (Denver) *

Program Director:
William P Arend, MD
Univ of Colorado Health Sciences Center Div of
Rheumatology
Box B 115, 4200 E. Ninth Avenue
Denver CO 80262

Length: 2 Year(s); **Total Positions:** 6
Program ID# 1500721036

CONNECTICUT

FARMINGTON

University of Connecticut Program A
John Dempsey Hospital Univ of Connecticut Health
Center

Program Director:
Naomi F Rothfield, MD
Univ of Connecticut Health Center
Dept of Medicine
Farmington CT 06032

Length: 2 Year(s); **Total Positions:** 5
Program ID# 1500831001

NEW HAVEN

Yale-New Haven Medical Center Program *

Yale-New Haven Hospital
Veterans Affairs Medical Center (West Haven)
Program Director:
Stephen Malawista, MD
Yale-New Haven Medical Center, Dept of Medicine
20 York St
New Haven CT 06504

Length: 2 Year(s); **Total Positions:** 0
Program ID# 1500821017

D. C.

WASHINGTON

Howard University Program
Howard University Hospital

Program Director:
Michael D Reynolds, MD
Howard University Hospital, Dept of Medicine *
2401 Georgia Avenue, NW
Washington DC 20060

Length: 2 Year(s); **Total Positions:** 2
Program ID# 1501021061

George Washington University Program
George Washington University Hospital

Program Director:
Patience White, MD
David Borenstein, MD
George Washington University Hospital
Department of Medicine
Washington DC 20037

Length: 2 Year(s); **Total Positions:** 1
Program ID# 1501021079

Georgetown University Program

Georgetown University Hospital
Veterans Affairs Medical Center (Washington, DC)

Program Director:
Paul Katz, MD
David J Nashel
Georgetown Univ Hosp
3800 Reservoir Rd, NW
Washington DC 20007

Length: 2 Year(s); **Total Positions:** 4
Program ID# 1501021060

Walter Reed Army Medical Center Program *

Walter Reed Army Medical Center
Program Director:
Gary L Klipple, MD
Walter Reed Army Medical Center
Washington DC 20307

Length: 2 Year(s); **Total Positions:** 6
Program ID# 1501011093

Washington Hospital Center Program

Washington Hospital Center
Program Director:
Werner F Barth, MD
Washington Hospital Center
110 Irving Street, N W
Washington DC 20010

Length: 2 Year(s); **Total Positions:** 2
Program ID# 1501011094

FLORIDA

GAINESVILLE

University of Florida Program
Shands Hospital At the University of Florida
Veterans Administration Medical Center (Gainesville)

Program Director:
Ralph C Williams, Jr, MD
Univ of Florida Department of Medicine
Box 221
Gainesville FL 32610

Length: 2 Year(s); **Total Positions:** 4
Program ID# 1501121025

MIAMI

University of Miami-Jackson Memorial Medical Center
Program *

University of Miami-Jackson Memorial Medical Center
Veterans Affairs Medical Center (Miami)
Program Director:
Norman Gottlieb, MD
University of Miami School of Medicine (4-10)
P O Box 016960
Miami FL 33101

Length: 2 Year(s); **Total Positions:** 3
Program ID# 1501121125

TAMPA

University of South Florida Program *
James A Haley Veterans Hospital

Program Director:
Bernard F Germain, MD
Univ of South Florida College of Medicine
12901 Bruce B Downs Blvd, Box 19
Tampa FL 33612

Length: 2 Year(s); **Total Positions:** 1
Program ID# 1501121026

GEORGIA

ATLANTA

Emory University Program *

Emory University Hospital
Grady Memorial Hospital
Veterans Administration Medical Center (Atlanta)

Program Director:
Stephen B Miller, MD
Emory Clinic
1365 Clifton Rd, N E
Atlanta GA 30322

Length: 2 Year(s); **Total Positions:** 4
Program ID# 1501221095

AUGUSTA

Medical College of Georgia Program
Medical College of Georgia Hospital and Clinics

Program Director:
Joseph P Bailey, Jr, MD
Medical College of Georgia
Dept of Medicine
Augusta GA 30912

Length: 2 Year(s); **Total Positions:** 2
Program ID# 1501221002

ILLINOIS

CHICAGO

Combined Michael Reese Hospital and Medical
Center/University of Chicago Program
Michael Reese Hospital and Medical Center
- University of Chicago Hospitals

Program Director:
Michael H Ellman, MD
Timothy J Swartz, MD
University of Chicago
Hospital Box 74
Chicago IL 60637

Length: 2 Year(s); **Total Positions:** 3
Program ID# 1501621018

ILLINOIS — cont'd

CHICAGO — cont'd

Northwestern University Medical School Program
Northwestern Memorial Hospital

Program Director:

Richard M Pope, MD
Alisa E Koch, MD
Northwestern University Medical School
303 East Chicago Avenue
Chicago IL 60611

Length: 2 Year(s); **Total Positions:** 3

Program ID# 1501621051

Rush-Presbyterian-St Luke's Medical Center Program

Rush-Presbyterian-St Luke's Medical Center

Program Director:

Thomas J Schnitzer, MD/
Rush-Presbyterian-St Luke's Medical Center
1653 West Congress Parkway
Chicago IL 60612

Length: 2 Year(s); **Total Positions:** 4

Program ID# 1501611096

University of Illinois Program

University of Illinois Hospital
Veterans Affairs Westside Medical Center (Chicago)

Program Director:

John L Skosey, MD
University of Illinois Hospital
840 South Wood Street - M/C 787
Chicago IL 60612

Length: 2 Year(s); **Total Positions:** 4

Program ID# 1501621097

MAYWOOD

Loyola University Program A

Foster G Mc Gaw Hospital-Loyola Univ of Chicago
Edward Hines Jr Veterans Affairs Hospital

Program Director:

Walter G Barr, MD
Section of Rheumatology, Rm 3663
2160 S First St
Maywood IL 60153

Length: 2 Year(s); **Total Positions:** 4

Program ID# 1501621003

INDIANA

INDIANAPOLIS

Indiana University Medical Center Program
Indiana University Hospitals

Program Director:

Kenneth Brandt, MD
Indiana University Medical Center, Dept of Medicine
541 Clinical Dr, Rm 492 Clinic Bldg
Indianapolis IN 46202

Length: 2 Year(s); **Total Positions:** 6

Program ID# 1501721110

IOWA

IOWA CITY

University of Iowa Hospitals and Clinics Program A
University of Iowa Hospitals and Clinics

Program Director:

Robert F Ashman, MD
University of Iowa Hospitals and Clinics
Dept of Internal Medicine
Iowa City IA 52242

Length: 2 Year(s); **Total Positions:** 6

Program ID# 1501821067

KANSAS

KANSAS CITY

University of Kansas Medical Center Program
University of Kansas Medical Center

Program Director:

Daniel J Stechschulte, MD
Univ of Kansas College of Health Science, Dept of Int
Med
Allergy/Immunology/Rheumatology
Kansas City KS 66103

Length: 2 Year(s); **Total Positions:** 4

Program ID# 1501921080

KENTUCKY

LOUISVILLE

University of Louisville Program

Humana Hospital-University of Louisville
Amelia Brown Frazier Rehabilitation Center
Veterans Administration Medical Center (Louisville)

Program Director:

Peter Hasselbacher, MD
University of Louisville, Dept of Medicine
Ambulatory Care Bldg, 3rd Fl
Louisville KY 40292

Length: 2 Year(s); **Total Positions:** 0

Program ID# 1502031062

LOUISIANA

NEW ORLEANS

Louisiana State University Program A *

Charity Hospital of Louisiana-L S U Division

Program Director:

Joseph J Biundo, Jr, MD
L S U Medical Center
1542 Tulane Ave
New Orleans LA 70112

Length: 2 Year(s); **Total Positions:** 3

Program ID# 1502121037

Tulane University Program

Tulane Medical Center Hospital

Program Director:

Dennis W Boulware, MD
Tulane Medical Center
1430 Tulane Avenue
New Orleans LA 70112

Length: 2 Year(s); **Total Positions:** 2

Program ID# 1502121098

Alton Ochsner Medical Foundation Program

Alton Ochsner Medical Foundation

Program Director:

Jack Waxman, MD
Alton Ochsner Medical Foundation
1516 Jefferson Highway
New Orleans LA 70121

Length: 2 Year(s); **Total Positions:** 1

Program ID# 1502122106

SHREVEPORT

Louisiana State University (Shreveport) Program

Louisiana State University Hospital

Program Director:

Robert Wolf, MD
Louisiana State University Medical Center, Dept of
Medicine
Dept. Medicine/Rheumatology
Shreveport LA 71130

Length: 2 Year(s); **Total Positions:** 0

Program ID# 1502121063

MARYLAND

BALTIMORE

Johns Hopkins University Program *

Johns Hopkins Hospital

Program Director:

Douglas T Fearon, MD
J H U, Hunterian Bldg 3, 617, Div Molecular and Clin
Immunology
725 N Wolfe St
Baltimore MD 21205

Length: 2 Year(s); **Total Positions:** 9

Program ID# 1502311052

University of Maryland Program *

University of Maryland Medical System

Program Director:

Frank M Caiaia, MD
University of Maryland Hospital
22 S Greene Street
Baltimore MD 21201

Length: 2 Year(s); **Total Positions:** 0

Program ID# 1502321131

MASSACHUSETTS

BOSTON

Boston University Program

Boston City Hospital
University Hospital

Program Director:

Robert F Meenan, MD,
Boston University School of Medicine
80 East Concord Street
Boston MA 02118

Length: 2 Year(s); **Total Positions:** 5

Program ID# 1502421111

Massachusetts General Hospital Program *

Massachusetts General Hospital

Program Director:

Stephen M Krane, MD
Massachusetts General Hospital
Fruit St
Boston MA 02214

Length: 2 Year(s); **Total Positions:** 0

Program ID# 1502411038

Brigham and Women's Hospital Program *

Brigham and Women's Hospital
Beth Israel Hospital

Program Director:

Ronald Anderson, MD
Brigham and Women's Hospital, Dept of Medicine
75 Francis St
Boston MA 02115

Length: 2 Year(s); **Total Positions:** 6

Program ID# 1502421004

New England Medical Center Hospitals Program *

New England Medical Center Hospitals

Program Director:

Allen C Steere, MD
New England Medical Center
750 Washington St
Boston MA 02111

Length: 2 Year(s); **Total Positions:** 2

Program ID# 1502421005

WORCESTER

University of Massachusetts Medical Center Program

University of Massachusetts Hospital

Program Director:

David Giansiracusa, MD
University of Massachusetts Medical Center
55 Lake Ave, N
Worcester MA 01605

Length: 2 Year(s); **Total Positions:** 2

Program ID# 1502421006

MICHIGAN

ANN ARBOR

University of Michigan Medical Center Program *
University of Michigan Hospitals
Program Director:
Thomas D Dalella, MD
University of Michigan Hospitals
1500 E Medical Center Dr
Ann Arbor MI 48109
Length: 2 Year(s); **Total Positions:** 7
Program ID# 1502521053

DETROIT

Henry Ford Hospital Program
Henry Ford Hospital
Program Director:
Howard Duncan, MD
Henry Ford Hospital
2799 West Grand Boulevard
Detroit MI 48202
Length: 2 Year(s); **Total Positions:** 3
Program ID# 1502511099

Sinai Hospital of Detroit Program *

Sinai Hospital of Detroit
Program Director:
Robert E Bloom, MD
Sinai Hospital of Detroit
6767 W Outer Dr
Detroit MI 48235
Length: 2 Year(s); **Total Positions:** 0
Program ID# 1502511135

Wayne State University Program

Detroit Receiving Hospital and University Health Center
Program Director:
F R Fernandez-Madrid, MD
Wayne State University School of Medicine
540 E Canfield
Detroit MI 48201
Length: 2 Year(s); **Total Positions:** 6
Program ID# 1502521030

MINNESOTA

MINNEAPOLIS

Hennepin County Medical Center Program
Hennepin County Medical Center
Program Director:
Peter A Schlesinger, MD
Hennepin County Medical Center
701 Park Ave, S
Minneapolis MN 55415
Length: 2 Year(s); **Total Positions:** 1
Program ID# 1502631073

University of Minnesota Program

University of Minnesota Hospital and Clinic
Program Director:
Ronald Messner, MD
Univ of Minnesota Hospital and Clinic, Dept of Medicine
Harvard St At E River Rd
Minneapolis MN 55455
Length: 2 Year(s); **Total Positions:** 1
Program ID# 1502621082

ROCHESTER

Mayo Graduate School of Medicine Program *
Mayo Graduate School of Medicine-Mayo Clinic
Program Director:
William W Ginsburg, MD
Mayo Graduate School of Medicine
200 First St, S W
Rochester MN 55905
Length: 2 Year(s); **Total Positions:** 5
Program ID# 1502621032

MISSOURI

COLUMBIA

University of Missouri-Columbia Program
University of Missouri-Columbia Hospital and Clinics
Harry S Truman Memorial Veterans Hospital
Program Director:
Sara E Walker, M.D., PRO
University of Missouri Health Sciences Center
Department of Medicine
Columbia MO 65212
Length: 2 Year(s); **Total Positions:** 6
Program ID# 1502821054

ST LOUIS

St Louis University Group of Hospitals Program
St Louis University Hospital
Cardinal Glennon Children's Hospital
Program Director:
Terry L Moore, MD
St Louis University School of Medicine
1402 S Grand Blvd
St Louis MO 63104
Length: 2 Year(s); **Total Positions:** 3
Program ID# 1502821064

Barnes Hospital Group Program

Barnes Hospital
Program Director:
John P Atkinson, MD
Barnes Hospital, Dept of Internal Medicine
4989 Barnes Hospital Plaza
St Louis MO 63110
Length: 2 Year(s); **Total Positions:** 0
Program ID# 1502821112

NEW HAMPSHIRE

HANOVER

Dartmouth-Hitchcock Medical Center Program *
Dartmouth-Hitchcock Medical Center
Veterans Admin Medical and Regional Office Center
Program Director:
George Spencer-Green, MD
Dartmouth-Hitchcock Medical Center
Maynard St
Hanover NH 03756
Length: 2 Year(s); **Total Positions:** 2
Program ID# 1503221107

NEW JERSEY

CAMDEN

U M D N J-Robert Wood Johnson Medical School Program
Cooper Hospital-University Medical Center
Program Director:
Antonio J Reginato, MD
Carolyn R O'Connor, MD
3 Cooper Plaza, Suite 220
Haddon Avenue
Camden NJ 08103
Length: 2 Year(s); **Total Positions:** 2
Program ID# 1503321132

NEW BRUNSWICK

U M D N J-Robert Wood Johnson Medical School Program A
Robert Wood Johnson University Hospital
Program Director:
James R Seibold, MD
U M D N J-Robert Wood Johnson Medical School
Dept of Medicine
New Brunswick NJ 08903
Length: 2 Year(s); **Total Positions:** 6
Program ID# 1503321019

NEWARK

St Michael's Medical Center Program
St Michael's Medical Center
Program Director:
Randall S Krakauer, MD
St Michael's Med Ctr
306 King Blvd
Newark NJ 07102
Length: 2 Year(s); **Total Positions:** 2
Program ID# 1503311113

U M D N J-New Jersey Medical School Program *

U M D N J-University Hospital
Program Director:
Phoebe R Krey, MD
U M D N J-University Hospital
100 Bergen St
Newark NJ 07103
Length: 2 Year(s); **Total Positions:** 3
Program ID# 1503321129

NEW MEXICO

ALBUQUERQUE

University of New Mexico Program
University of New Mexico Hospital-B C M C
Veterans Administration Medical Center (Albuquerque)
Program Director:
Arthur D Bankhurst, MD
University of New Mexico
School of Medicine
Albuquerque NM 87131
Length: 2 Year(s); **Total Positions:** 2
Program ID# 1503421100

NEW YORK

ALBANY

Albany Medical Center Program
Veterans Administration Medical Center (Albany)
Program Director:
Richard I Rynes, MD
Dept of Medicine, Div of Rheumatology
Albany Medical College
Albany NY 12208
Length: 2 Year(s); **Total Positions:** 2
Program ID# 1503531020

BRONX

Albert Einstein College of Medicine Combined East/West Campus Program
Montefiore Medical Center-Henry and Lucy Moses Hosp Division
Bronx Municipal Hospital Center
Program Director:
Peter Barland, MD
Montefiore Medical Center
111 E 210th St
Bronx NY 10467
Length: 2 Year(s); **Total Positions:** 4
Program ID# 1503521072

BROOKLYN

S U N Y Health Science Center At Brooklyn Program
University Hospital-S U N Y Health Science Ctr At Brooklyn
Program Director:
Ellen M Ginzler, MD,
S U N Y Downstate Medical Center
450 Clarkson Ave, Box 42
Brooklyn NY 11203
Length: 2 Year(s); **Total Positions:** 4
Program ID# 1503521009

NEW YORK — cont'd

BROOKLYN — cont'd

Long Island College Hospital Program *

Long Island College Hospital
Coney Island Hospital
Program Director:
Harry Bienenstock, MD
Long Island College Hospital, Dept of Medicine
340 Henry St
New York (Brooklyn) NY 11201
Length: 2 Year(s); **Total Positions:** 1
Program ID# 1503511021

BUFFALO

State University of New York At Buffalo Graduate Medical-Dental Education Consortium Program *

Erie County Medical Center
Veterans Administration Medical Center (Buffalo)
Program Director:
Floyd A Green, MD
Erie County Medical Center, Dept. of Medicine
462 Grider Street
Buffalo NY 14215
Length: 2 Year(s); **Total Positions:** 3
Program ID# 1503531007

MANHASSET

the Cornell Hospitals Program B

North Shore University Hospital
Program Director:
Richard A Furie, MD
Nicholas Chiorazzi, MD
North Shore University Hospital
Department of Medicine
Manhasset NY 11030
Length: 2 Year(s); **Total Positions:** 3
Program ID# 1503521121

NEW HYDE PARK

Albert Einstein College of Medicine At Long Island Jewish Medical Center Program

Long Island Jewish Medical Center
Program Director:
Robert A Greenwald, MD
Esther Lipstein-Kresch, MD
Queens Hospital Center
82-68 164 St
Jamaica NY 11432
Length: 2 Year(s); **Total Positions:** 2
Program ID# 1503521101

NEW YORK

Cabrin Medical Center Program

Cabrin Medical Center
Hospital for Joint Diseases Orthopaedic Institute
St Vincent's Hospital and Medical Center of New York
Stuyvesant Polyclinic
Program Director:
Angelo Taranta, MD
Cabrin Medical Center Program
227 East 19th Street
New York NY 10003
Length: 2 Year(s); **Total Positions:** 2
Program ID# 1503531068

New York University Medical Center Program A

Bellevue Hospital Center
Program Director:
Gerald Weissman, MD
Steven Abramson, MD
New York University Medical Center
550 First Avenue
New York NY 10016
Length: 2 Year(s); **Total Positions:** 9
Program ID# 1503521083

Presbyterian Hospital In the City of New York Program

Presbyterian Hospital In the City of New York
Program Director:
Leonard Chess, MD
Presbyterian Hospital In the City of New York
622 W 168th St
New York NY 10032
Length: 2 Year(s); **Total Positions:** 8
Program ID# 1503511039

Mount Sinai School of Medicine Program A

Mount Sinai Hospital
Elmhurst Hospital Center-Mount Sinai Services
Veterans Administration Medical Center (Bronx)
Program Director:
Harry Spiera, MD
Leslie D Kerr, MD
Mount Sinai Medical Center
One Gustave L. Levy Place
New York NY 10029
Length: 2 Year(s); **Total Positions:** 2
Program ID# 1503531114

New York Hospital/Cornell Medical Center Program A

New York Hospital
Program Director:
Charles L Christian, MD
New York Hospital
525 E 68th St
New York NY 10021
Length: 2 Year(s); **Total Positions:** 8
Program ID# 1503521122

St Luke's-Roosevelt Hospital Center Program B *

St Luke's-Roosevelt Hospital Center-St Luke's
Division
Program Director:
Robin Dibner, MD
Robert Lahita, MD
St Luke's-Roosevelt Hospital Center
New York NY 10025
Length: 2 Year(s); **Total Positions:** 0
Program ID# 1503521137

ROCHESTER

University of Rochester Program A
Strong Memorial Hospital of the University of
Rochester
Program Director:
John P Leddy, MD
John Baum, MD
University of Rochester
601 Elmwood Avenue
Rochester NY 14642
Length: 2 Year(s); **Total Positions:** 2
Program ID# 1503511127

STONY BROOK

S U N Y At Stony Brook Program A
University Hospital-S U N Y At Stony Brook
Program Director:
Peter D Gorevic, MD
Health Science Center, Dept of Medicine
T-16, Rm 040
Stony Brook NY 11794
Length: 2 Year(s); **Total Positions:** 1
Program ID# 1503521010

SYRACUSE

S U N Y Health Science Center At Syracuse Program
University Hospital of S U N Y Health Sci Ctr At
Syracuse
Veterans Administration Medical Center (Syracuse)
Program Director:
Paul Phillips, MD
S U N Y Health Science Center At Syracuse
750 East Adams Street
Syracuse NY 13210
Length: 2 Year(s); **Total Positions:** 2
Program ID# 1503521074

VALHALLA

New York Medical College Program A
Westchester County Medical Center (Valhalla)
Franklin D Roosevelt Veterans Administration Hospital
Program Director:
Arthur Weinstein, MD
Division of Rheumatic Diseases and Immunology
Vosburgh Pavilion
Valhalla NY 10595
Length: 2 Year(s); **Total Positions:** 3
Program ID# 1503511040

NORTH CAROLINA

CHAPEL HILL

North Carolina Memorial Hospital Program
University of North Carolina Hospitals
Program Director:
John Winfield, MD
University of North Carolina School of Medicine
Div of Rheumatology & Immunology
Chapel Hill NC 27599
Length: 2 Year(s); **Total Positions:** 9
Program ID# 1503621102

DURHAM

Duke University Medical Center Program
Duke University Medical Center
Program Director:
Barton F Haynes, MD
Duke University Medical Center
Box 3258
Durham NC 27710
Length: 2 Year(s); **Total Positions:** 0
Program ID# 1503621103

WINSTON-SALEM

Bowman Gray School of Medicine Program
North Carolina Baptist Hospital
Program Director:
Robert A Turner, MD
North Carolina Baptist Hospital
300 S. Hawthorne Road
Winston-Salem NC 27103
Length: 2 Year(s); **Total Positions:** 0
Program ID# 1503621011

OHIO

CINCINNATI

University of Cincinnati Hospital Group Program
University of Cincinnati Hospital
Children's Hospital Medical Center
Veterans Administration Medical Center (Cincinnati)
Program Director:
Evelyn V Hess, MD
University of Cincinnati
Mail Location 557
Cincinnati OH 45267
Length: 2 Year(s); **Total Positions:** 4
Program ID# 1503821055

CLEVELAND

Case Western Reserve University Program A
University Hospitals of Cleveland
Veterans Affairs Medical Center (Cleveland)
Program Director:
Roland W Moskowitz, MD
University Hospitals of Cleveland
Dept. of Medicine/Rheumatology
Cleveland OH 44106
Length: 2 Year(s); **Total Positions:** 5
Program ID# 1503821115

OHIO — cont'd

CLEVELAND — cont'd

Case Western Reserve University Program B
Metrohealth Medical Center

Program Director:

Muhammad Asim Khan, MD
Metrohealth Medical Center (Formerly Cleve Metro
Gen Hosp)
3395 Scranton Road
Cleveland OH 44109

Length: 2 Year(s); Total Positions: 2
Program ID# 1503811116

Cleveland Clinic Foundation/St Vincent Charity
Hospital Program

Cleveland Clinic Foundation

Program Director:

Daniel J Mazanec, MD
Cleveland Clinic Foundation
One Clinic Center
Cleveland OH 44195

Length: 2 Year(s); Total Positions: 8
Program ID# 1503812117

OKLAHOMA

OKLAHOMA CITY

University of Oklahoma Health Sciences Center
Program

Oklahoma Memorial Hospital and Clinics
Veterans Administration Medical Center (Oklahoma
City)

Program Director:

Morris Reichlin, MD
University of Oklahoma College of Medicine
P O Box 26901
Oklahoma City OK 73190

Length: 2 Year(s); Total Positions: 2
Program ID# 1503921056

OREGON

PORTLAND

Oregon Health Sciences University Program *
Oregon Health Sciences University Hospital

Program Director:

Robert M Rennett, MD
Oregon Health Sciences University
Dept of Medicine, L329a
Portland OR 97201

Length: 2 Year(s); Total Positions: 3
Program ID# 1504031118

PENNSYLVANIA

DANVILLE

Geisinger Medical Center Program
Geisinger Medical Center

Program Director:

Thomas M Harrington, MD
Geisinger Medical Center
North Academy Avenue
Danville PA 17821

Length: 2 Year(s); Total Positions: 2
Program ID# 1504111104

PHILADELPHIA

Albert Einstein Medical Center-Northern Division
Program

Albert Einstein Medical Center-Northern Division
Moss Rehabilitation Hospital

Program Director:

Mary E Moore, MD
Albert Einstein Medical Center
York & Tabor Roads
Philadelphia PA 19141

Length: 2 Year(s); Total Positions: 2
Program ID# 1504111033

Hahnemann University Program

Hahnemann University Hospital

Program Director:

Raphael J De Horatius, MD
Hahnemann University
Broad and Vine St
Philadelphia PA 19102

Length: 2 Year(s); Total Positions: 2
Program ID# 1504121034

Medical College of Pennsylvania Program

Medical College of Pennsylvania and Hospital

Program Director:

Bruce I Hoffman, MD
Medical College of Pennsylvania, Ann Preston Hall,
Rm 129
3300 Henry Ave
Philadelphia PA 19129

Length: 2 Year(s); Total Positions: 2
Program ID# 1504121084

Temple University Program

Temple University Hospital

Program Director:

Charles D Tourtellotte, MD
Temple University Hospital, Dept of Medicine
3401 N Broad
Philadelphia PA 19140

Length: 2 Year(s); Total Positions: 1
Program ID# 1504121023

University of Pennsylvania Program

Hospital of the University of Pennsylvania

Program Director:

Robert Zurier, MD
Hospital of the University of Pennsylvania
3400 Spruce St
Philadelphia PA 19104

Length: 2 Year(s); Total Positions: 0
Program ID# 1504121015

Thomas Jefferson University Program

Thomas Jefferson University Hospital

Program Director:

John Abruzzo, MD
Thomas Jefferson University Hospital
11th and Walnut St
Philadelphia PA 19107

Length: 2 Year(s); Total Positions: 2
Program ID# 1504121024

PITTSBURGH

Hospitals of the University Health Center of Pittsburgh
Program A *

Presbyterian-University Hospital of Pittsburgh

Program Director:

Thomas A Medsger, MD
Hospitals of the University Health Center of Pittsburgh
3550 Terrace St, 1200 Scaife Hall
Pittsburgh PA 15261

Length: 2 Year(s); Total Positions: 4
Program ID# 1504121027

PUERTO RICO

SAN JUAN

San Juan Municipal Hospital Program *

San Juan Municipal Hospital

Program Director:

Rodolfo Concepcion, MD
San Juan Municipal Hospital, Department of Medicine
Puerto Rico Medical Center
Rio Piedras PR 00935

Length: 2 Year(s); Total Positions: 0
Program ID# 1504211069

University Hospital Program

University Hospital

Program Director:

Esther N Gonzalez-Pares, MD
University Hospital, Dept. of Medicine
G.P.O. Box 5067
San Juan PR 00936

Length: 2 Year(s); Total Positions: 2
Program ID# 1504221085

RHODE ISLAND

PROVIDENCE

Brown University Program

Roger Williams General Hospital

Rhode Island Hospital

Veterans Affairs Medical Center (Providence)

Program Director:

Edward V Lally, MD
Brown University
Box G - Rwhg
Providence RI 02912

Length: 2 Year(s); Total Positions: 2
Program ID# 1504331028

SOUTH CAROLINA

CHARLESTON

Medical University of South Carolina Program

M U S C Medical Center

Veterans Administration Medical Center (Charleston)

Program Director:

E Carwile Le Roy, MD
Medical University of South Carolina
171 Ashley Avenue
Charleston SC 29425

Length: 2 Year(s); Total Positions: 4
Program ID# 1504521075

TENNESSEE

MEMPHIS

University of Tennessee Program A

Regional Medical Center At Memphis

Baptist Memorial Hospital

Veterans Administration Medical Center (Memphis)

Program Director:

Arnold E Postlethwaite, MD
Stanley B Kaplan, M.D
University of Tennessee
Department of Medicine
Memphis TN 38163

Length: 2 Year(s); Total Positions: 4
Program ID# 1504721105

NASHVILLE

Vanderbilt University Program

Vanderbilt University Medical Center

St Thomas Hospital

Veterans Affairs Medical Center (Nashville)

Program Director:

Theodore Pincus, MD
Vanderbilt University, Dept of Medicine
21st and Garland
Nashville TN 37232

Length: 2 Year(s); Total Positions: 2
Program ID# 1504731012

TEXAS

DALLAS

Baylor University Medical Center Program

Baylor University Medical Center

Program Director:

Andrew Chubick, MD
Baylor University Medical Center
3500 Gaston Avenue
Dallas TX 75246

Length: 2 Year(s); Total Positions: 0
Program ID# 1504831057

TEXAS — cont'd

DALLAS — cont'd

University of Texas Southwestern Medical School
Program ADallas County Hospital District-Parkland Memorial
Hospital

Program Director:

Peter E Lipsky, MD
University of Texas Southwestern Medical Center
5323 Harry Hines Boulevard
Dallas TX 75235

Length: 2 Year(s); Total Positions: 2

Program ID# 1504821070

GALVESTON

University of Texas Medical Branch Hospitals Program
University of Texas Medical Branch Hospitals

Program Director:

Jerry C Daniels, MD,
Jeffrey R Lisse, MD
405 Clinical Sciences Building
Division of Rheumatology
Galveston TX 77550

Length: 2 Year(s); Total Positions: 1

Program ID# 1504821035

HOUSTON

University of Texas At Houston Program *

University of Texas Medical School At Houston
Hermann Hospital
University of Texas M D Anderson Center

Program Director:

Frank C Arnett, MD
Univ of Texas Medical School
P O Box 20708
Houston TX 77025

Length: 2 Year(s); Total Positions: 3

Program ID# 1504831130

Baylor College of Medicine Program *

Baylor College of Medicine
Harris County Hospital District-Ben Taub General
Hospital
Methodist Hospital
Veterans Administration Medical Center (Houston)

Program Director:

Donald Marcus, MD
Baylor College of Medicine-Texas Medical Center
One Baylor Plaza
Houston TX 77030

Length: 2 Year(s); Total Positions: 3

Program ID# 1504821058

SAN ANTONIO

Wilford Hall U S A F Medical Center Program

Wilford Hall U S A F Medical Center

Program Director:

Jay B Higgs, MD
Wilford Hall Usaf Medical Center
Rheumatology/Immunobiology Services
San Antonio TX 78236

Length: 2 Year(s); Total Positions: 3

Program ID# 1504812065

University of Texas At San Antonio Program

Medical Center Hospital (Of Bexar County Hosp Dist)
Audie L Murphy Memorial Veterans Hospital (San
Antonio)

Program Director:

Michael Fischbach, MD
University of Texas Health Science Center
Department of Medicine
San Antonio TX 78284

Length: 2 Year(s); Total Positions: 2

Program ID# 1504821041

UTAH

SALT LAKE CITY

University of Utah Program

University of Utah Medical Center
Veterans Affairs Medical Center (Salt Lake City)

Program Director:

H. James Williams, MD
Daniel O Clegg, M.D
Division of Rheumatology
50 North Medical Drive
Salt Lake City UT 84132

Length: 2 Year(s); Total Positions: 2

Program ID# 1504921119

VERMONT

BURLINGTON

Medical Center Hospital of Vermont Program

Medical Center Hospital of Vermont

Program Director:

Sheldon M Cooper, MD
Univ of Vermont College of Medicine, Dept of Medicine
Fletcher House 312, M Fletcher Unit
Burlington VT 05401

Length: 2 Year(s); Total Positions: 1

Program ID# 1505021120

VIRGINIA

CHARLOTTESVILLE

University of Virginia Program A

University of Virginia Hospitals

Program Director:

John S Davis, IV, MD
Carolyn M Brunner, MD
University of Virginia Health Sciences Center
Department of Medicine
Charlottesville VA 22908

Length: 2 Year(s); Total Positions: 2

Program ID# 1505121013

RICHMOND

Virginia Commonwealth University M C V Program

Medical College of Virginia Hospital
Hunter Holmes Mc Guire V A Medical Center
(Richmond)

Program Director:

Shaun Ruddy, MD
Medical College of Virginia, Dept of Medicine
Box 663, M C V Station
Richmond VA 23298

Length: 2 Year(s); Total Positions: 4

Program ID# 1505121014

WASHINGTON

SEATTLE

University of Washington Program

University of Washington Medical Center

Program Director:

Mart Mannik, MD
Division of Rheumatology
Department of Medicine, Rg-28
Seattle WA 98195

Length: 2 Year(s); Total Positions: 5

Program ID# 1505421059

WISCONSIN

MADISON

University of Wisconsin Program A

University of Wisconsin Hospital and Clinics

Program Director:

Frank M Graziano, MD,
University of Wisconsin Clinical Science Center,
H6/368
600 Highland Avenue
Madison WI 53792

Length: 2 Year(s); Total Positions: 0

Program ID# 1505621087

MILWAUKEE

Medical College of Wisconsin Program

Milwaukee County Medical Complex
Clement J Zablocki Veterans Administration Medical
Center

Froedtert Memorial Lutheran Hospital

Program Director:

Lawrence M Ryan, MD
Medical College of Wisconsin
8700 W Wisconsin Ave
Milwaukee WI 53226

Length: 2 Year(s); Total Positions: 3

Program ID# 1505631029

UNITED STATES AIR FORCE

TEXAS

SAN ANTONIO

Wilford Hall U S A F Medical Center Program

Wilford Hall U S A F Medical Center

Program Director:

Jay B Higgs, MD
Wilford Hall Usaf Medical Center
Rheumatology/Immunobiology Services
San Antonio TX 78236

Length: 2 Year(s); Total Positions: 3

Program ID# 1504812065

UNITED STATES ARMY

D. C.

WASHINGTON

Walter Reed Army Medical Center Program *

Walter Reed Army Medical Center

Program Director:

Gary L Klipple, MD
Walter Reed Army Medical Center
Washington DC 20307

Length: 2 Year(s); Total Positions: 6

Program ID# 1501011093

VETERANS ADMINISTRATION

NEW YORK

ALBANY

Albany Medical Center Program

Veterans Administration Medical Center (Albany)

Program Director:

Richard I Rynes, MD
Dept of Medicine, Div of Rheumatology
Albany Medical College
Albany NY 12208

Length: 2 Year(s); Total Positions: 2

Program ID# 1503531020

INTERNAL MEDICINE-GERIATRICS

ALABAMA

BIRMINGHAM

University of Alabama Medical Center Program
Veterans Affairs Medical Center (Birmingham)
University of Alabama Hospital

Program Director:

Alan M Siegal, MD
University of Alabama At Birmingham
Uab Station
Birmingham AL 35294

Length: 2 Year(s); Total Positions: 4
Program ID# 1510121001

ARKANSAS

LITTLE ROCK

University of Arkansas for Medical Sciences Program
University Hospital of Arkansas
John L Mc Clellan Memorial Veterans Hospital

Program Director:

David A Lipschitz, Md., PHD
William J Carter, M.D
John L. McClellan Memorial Veterans Hospital
(111g/Lr)
4300 W. 7th Street
Little Rock AR 72205

Length: 2 Year(s); Total Positions: 6
Program ID# 1510421003

CALIFORNIA

LOS ANGELES

Veterans Affairs-University of California Program
Veterans Affairs Medical Center (West Los Angeles)
U C L A Medical Center
Veterans Affairs Medical Center (Sepulveda)

Program Director:

Lisa V Rubenstein, MD
U C L A Medical Center, 32-144 C H S
10833 La Conte Ave
Los Angeles CA 90024

Length: 2 Year(s); Total Positions: 20
Program ID# 1510521005

MARTINEZ

University of California (Davis) Program B
Veterans Affairs Medical Center (Martinez)

Program Director:

Steven L Phillips, MD
Veterans Administration Medical Center
Dept of Internal Medicine
Martinez CA 94553

Length: 2 Year(s); Total Positions: 2
Program ID# 1510521004

PALO ALTO

Stanford University Program *
Veterans Affairs Medical Center (Palo Alto)

Program Director:

Mark G Perloth, MD
Stanford University Medical Center
Dept of Medicine
Stanford CA 94305

Length: 2 Year(s); Total Positions: 0
Program ID# 1510521053

SACRAMENTO

University of California (Davis) Program A *
Univ of California (Davis) Medical Center (Sacramento)

Program Director:

John Robbins, MD
University of California, Davis, Internal Medicine
Center for Aging & Health
Davis CA 95616

Length: 2 Year(s); Total Positions: 0
Program ID# 1510521006

SAN DIEGO

University of California (San Diego) Program *
U C S D Medical Center

Program Director:

Joe W Ramsdell, MD
U C S D Medical Center
225 Dickinson Street
San Diego CA 92103

Length: 2 Year(s); Total Positions: 0
Program ID# 1510521046

SAN FRANCISCO

Mount Zion Hospital and Medical Center Program
Mount Zion Hospital and Medical Center

Program Director:

Harold Brownstein, MD
Mount Zion Hospital, Ambulatory Services
1600 Divisadero Street
San Francisco CA 94115

Length: 2 Year(s); Total Positions: 4
Program ID# 1510531007

COLORADO

DENVER

University of Colorado Program *
Veterans Affairs Medical Center (Denver)

Program Director:

Martin P Hutt, MD
University of Colorado Medical Center
4200 E 9th Ave, Box B-177
Denver CO 80262

Length: 2 Year(s); Total Positions: 0
Program ID# 1510721073

CONNECTICUT

FARMINGTON

University of Connecticut Program A
John Dempsey Hospital Univ of Connecticut Health
Center

Program Director:

Richard W Besdine, MD
Robert S Dicks, M.D
Hartford Hospital
Department of Medicine
Hartford CT 06115

Length: 2 Year(s); Total Positions: 10
Program ID# 1510831008

NEW HAVEN

Yale-New Haven Medical Center Program *

Yale-New Haven Hospital
Veterans Affairs Medical Center (West Haven)

Program Director:

Rosemarie L Fisher, MD
Yale-New Haven Hospital
1074 L M P
20 York St
New Haven CT 06504

Length: 2 Year(s); Total Positions: 0
Program ID# 1510821054

D. C.

WASHINGTON

George Washington University Program
George Washington University Hospital

Program Director:

Gary Simon, MD
Elizabeth Cobbs, MD
Department of Health Care Sciences
2150 Pennsylvania Avenue, N.W.
Washington DC 20037

Length: 2 Year(s); Total Positions: 0
Program ID# 1511021055

FLORIDA

GAINESVILLE

University of Florida Program *
Veterans Administration Medical Center (Gainesville)

Program Director:

David Lowenthal, MD
Grecc V A Gainesville Medical Center
Gainesville FL 32602

Length: 2 Year(s); Total Positions: 0
Program ID# 1511121009

MIAMI

University of Miami-Jackson Memorial Medical Center
Program

University of Miami-Jackson Memorial Medical Center
South Shore Hospital
Veterans Affairs Medical Center (Miami)

Program Director:

Patricia P Barry, MD
William E Reefer, MD
Acos/Extended Care
Va Medical Center
Miami FL 33125

Length: 2 Year(s); Total Positions: 4
Program ID# 1511121010

TAMPA

University of South Florida Program
Tampa General Hospital
James A Haley Veterans Hospital

Program Director:

Bruce E Robinson, MD
University of South Florida, College of Medicine
12901 Bruce B. Downs Blvd
Tampa FL 33612

Length: 2 Year(s); Total Positions: 3
Program ID# 1511121011

HAWAII

HONOLULU

University of Hawaii Program
Kuakini Medical Center
Kaiser Foundation Hospital (Moanalua)

Program Director:

Patricia L Blanchette, M.D
John A Burns School of Medicine, Geriatric Medicine
347 North Kuakini Street, Hpm 9
Honolulu HI 96817

Length: 2 Year(s); Total Positions: 6
Program ID# 1511421047

IDAHO

BOISE

University of Washington Program
Veterans Affairs Medical Center (Boise)
St Luke's Regional Medical Center

Program Director:

Barry J Cusack, MD
Robert E Vestal, M.D
Va Medical Center
Research and Development
Boise ID 83702

Length: 2 Year(s); Total Positions: 2
Program ID# 1511521061

ILLINOIS

CHICAGO

Rush-Presbyterian-St Luke's Medical Center Program *
Rush-Presbyterian-St Luke's Medical Center

Program Director:

Thomas J Schnitzner, MD
Rush-Presbyterian-St. Luke's Medical Center
1635 W. Congress Parkway
Chicago IL 60612

Length: 2 Year(s); Total Positions: 0
Program ID# 1511611081

ILLINOIS — cont'd

CHICAGO — cont'd
University of Chicago Program *
 University of Chicago Hospitals
Program Director:
 Cheryl E Woodson, MD
 University of Chicago, B H Box 72
 5841 South Maryland Avenue
 Chicago IL 60637
Length: 2 Year(s); Total Positions: 0
Program ID# 1511611012

HINES
Loyola University Program A
 Edward Hines Jr Veterans Affairs Hospital
Program Director:
 Joan E Cummings, MD
 Hines Veterans Administration
 Extended Care & Geriatrics (181)
 Hines IL 60141
Length: 2 Year(s); Total Positions: 4
Program ID# 1511621013

NORTH CHICAGO
Chicago Medical School Program *
 Veterans Administration Medical Center (North
 Chicago)
 Mount Sinai Hospital Medical Center of Chicago
Program Director:
 Max H Weil, MD
 Chicago Medical School, Dept of Medicine
 3333 Green Bay Road
 North Chicago IL 60064
Length: 2 Year(s); Total Positions: 0
Program ID# 1511621014

INDIANA

INDIANAPOLIS
Indiana University Medical Center Program
 Indiana University Hospitals
 Richard L Roudebush Veterans Administration Medical
 Center
 William N Wishard Memorial Hospital
Program Director:
 Jeffrey C Darnell, MD
 Indiana University School of Medicine, Wishard Mem
 Hospital
 1001 West 10th Street
 Indianapolis IN 46202
Length: 2 Year(s); Total Positions: 2
Program ID# 1511721016

IOWA

IOWA CITY
University of Iowa Hospitals and Clinics Program A
 University of Iowa Hospitals and Clinics
 Veterans Administration Medical Center (Iowa City)
Program Director:
 Ian Smith, MD
 University of Iowa Hospitals and Clinics
 Dept of Internal Medicine
 Iowa City IA 52242
Length: 2 Year(s); Total Positions: 4
Program ID# 1511821017

KANSAS

KANSAS CITY
University of Kansas Medical Center Program
 University of Kansas Medical Center
 Veterans Administration Medical Center (Leavenworth)
Program Director:
 Frederick F Holmes, MD
 Bruce E Johnson, MD
 University of Kansas Medical Center
 Department of Medicine
 Kansas City KS 66103
Length: 2 Year(s); Total Positions: 9
Program ID# 1511921056

MARYLAND

BALTIMORE
**Johns Hopkins Hospital/Francis Scott Key Medical
 Center**
 Johns Hopkins Hospital
 Francis Scott Key Medical Center
Program Director:
 John R Burton, MD
 Francis Scott Key Medical Center
 4940 Eastern Avenue
 Baltimore MD 21224
Length: 2 Year(s); Total Positions: 0
Program ID# 1512311018

MASSACHUSETTS

BOSTON
Beth Israel Hospital Program
 Beth Israel Hospital
 Brockton-West Roxbury V A Medical Center
Program Director:
 Jeanne Y Wei, MD
 Harvard Medical School, Division On Aging
 643 Huntington Avenue
 Boston MA 02115
Length: 2 Year(s); Total Positions: 0
Program ID# 1512421019

Boston University Program A
 University Hospital
 Edith Nourse Rogers Memorial Veterans Hospital
 Jewish Memorial Hospital
Program Director:
 Knight Steel, MD
 Boston University Hospital
 720 Harrison Avenue
 Boston MA 02118
Length: 2 Year(s); Total Positions: 9
Program ID# 1512431020

WORCESTER
**University of Massachusetts Medical Center Program
 A-2**
 Medical Center of Central Massachusetts Memorial
 Hospital
 University Hospital
Program Director:
 James E Fanale, MD
 The Medical Center of Central Mass./Memorial
 119 Belmont Street
 Worcester MA 01605
Length: 2 Year(s); Total Positions: 2
Program ID# 1512421022

University of Massachusetts Medical Center Program *
 University of Massachusetts Hospital
Program Director:
 Roger B Hickler, MD
 University of Massachusetts Hospital
 55 Lake Avenue North
 Worcester MA 01655
Length: 2 Year(s); Total Positions: 0
Program ID# 1512421023

MICHIGAN

ANN ARBOR
University of Michigan Medical Center Program
 University of Michigan Hospitals
 Veterans Administration Medical Center (Ann Arbor)
Program Director:
 Jeffrey B Halter, MD
 University of Michigan Hospitals
 1010 Wall St., St 1508 Turner Bldg.
 Ann Arbor MI 48109
Length: 2 Year(s); Total Positions: 0
Program ID# 1512521024

MINNESOTA

MINNEAPOLIS
Hennepin County Medical Center Program
 Hennepin County Medical Center
 Mount Sinai Hospital
Program Director:
 Patrick W Irvine, MD
 Hennepin County Medical Center
 Geriatric Medicine/Ecd - 834
 Minneapolis MN 55415
Length: 2 Year(s); Total Positions: 2
Program ID# 1512631050

University of Minnesota Program *
 University of Minnesota Hospital and Clinic
 St Paul-Ramsey Medical Center
 Veterans Administration Medical Center (Minneapolis)
Program Director:
 Michael T Spilane, MD
 St. Paul-Ramsey Medical Center
 640 Jackson St.
 St. Paul MN 55101
Length: 2 Year(s); Total Positions: 0
Program ID# 1512621026

MISSOURI

ST LOUIS
**Jewish Hospital of St Louis At Washington University
 Medical Center Program**
 Jewish Hospital of St Louis At Washington Univ Med
 Ctr
 Barnes Hospital
Program Director:
 Stanley J Birge, DIR
 Ellen Binder, MED
 Jewish Center for Aged
 216 S. Kingshighway Boulevard
 St. Louis MO 63110
Length: 2 Year(s); Total Positions: 6
Program ID# 1512821027

NEBRASKA

OMAHA
University of Nebraska Program
 University of Nebraska Medical Center
Program Director:
 Jane F Potter, MD
 Susan G Scholer, MD
 University of Nebraska Medical Center
 University Geriatric Center
 Omaha NE 68105
Length: 2 Year(s); Total Positions: 4
Program ID# 1513021028

NEW YORK

ALBANY
Albany Medical Center Program *
 Albany Medical Center Hospital
 Veterans Administration Medical Center (Albany)
Program Director:
 John Balint, MD
 Albany Medical College
 Dept of Internal Medicine
 Albany NY 12208
Length: 2 Year(s); Total Positions: 0
Program ID# 1513531058

BUFFALO
**State University of New York At Buffalo Graduate
 Medical-Dental Education Consortium Program ***
 Veterans Administration Medical Center (Buffalo)
Program Director:
 Evan Calkins, MD
 Buffalo Veterans Administration Medical Center
 3495 Bailey Ave.
 Buffalo NY 14215
Length: 2 Year(s); Total Positions: 0
Program ID# 1513531030

NEW YORK — cont'd

NEW HYDE PARK

Albert Einstein College of Medicine At Long Island
Jewish Medical Center Program

Long Island Jewish Medical Center

Program Director:

Conn J Foley, MD
The Parker Jewish Geriatric Institute
271-11 76th Avenue
New Hyde Park NY 11042

Length: 2 Year(s); Total Positions: 1

Program ID# 1513521031

NEW YORK

Mount Sinai School of Medicine Program A

Mount Sinai Hospital

Program Director:

Myron Miller, MD
Monte H Peterson, MD
Department of Geriatrics and Adult Development, Box
1070
Mount Sinai Medical Center
New York NY 10029

Length: 2 Year(s); Total Positions: 12

Program ID# 1513531062

VALHALLA

New York Medical College Program A

Westchester County Medical Center (Valhalla)

Program Director:

Steven R Gambert, MD
New York Medical College
Munger Pavilion, Room 170
Valhalla NY 10595

Length: 2 Year(s); Total Positions: 2

Program ID# 1513511032

NORTH CAROLINA

CHAPEL HILL

North Carolina Memorial Hospital
University of North Carolina Hospitals

Program Director:

Mark E Williams, MD
Unc School of Medicine
Program On Aging
Chapel Hill NC 27599

Length: 2 Year(s); Total Positions: 5

Program ID# 1513621059

DURHAM

Duke University Medical Center Program

Duke University Medical Center
Veterans Administration Medical Center (Durham)

Program Director:

Harvey J Cohen, MD
Kenneth W Lyles, MD
Duke University Medical Center
Geriatrics Fellowship Program
Durham NC 27710

Length: 2 Year(s); Total Positions: 0

Program ID# 1513621033

WINSTON-SALEM

Bowman Gray School of Medicine/North Carolina
Baptist Hospital Program

North Carolina Baptist Hospital

Program Director:

Walter H Ettinger, Jr., MD
North Carolina Baptist Hospital
300 South Hawthorne Road
Winston-Salem NC 27103

Length: 2 Year(s); Total Positions: 6

Program ID# 1513621034

OHIO

CLEVELAND

Case Western Reserve University Program A
University Hospitals of Cleveland
Veterans Affairs Medical Center (Cleveland)

Program Director:

Jerome Kowal, MD
Charlotte B Miller, MD
Geriatric Care Center
University Hospitals of Cleveland
Cleveland OH 44106

Length: 2 Year(s); Total Positions: 10

Program ID# 1513821035

Case Western Reserve University Program B

Metrohealth Medical Center

Program Director:

J Dermot Frengley, MD
Metrohealth Medical Center (Formerly Cleve Metro
Gen Hosp)
3395 Scranton Road
Cleveland OH 44109

Length: 2 Year(s); Total Positions: 2

Program ID# 1513811036

OREGON

PORTLAND

Oregon Health Sciences University Program

Veterans Administration Medical Center (Portland)

Program Director:

John R Walsh, MD
Veterans Medical Center
3710 S. W. U.S. Vet. Hospital Rd.
Portland OR 97207

Length: 2 Year(s); Total Positions: 8

Program ID# 1514031038

PENNSYLVANIA

PHILADELPHIA

University of Pennsylvania Program *

Hospital of the University of Pennsylvania
Veterans Administration Medical Center (Philadelphia)

Program Director:

Jerry Johnson, MD
Hospital of the University of Pennsylvania
Dept. of Medicine, Box 708
Philadelphia PA 19104

Length: 2 Year(s); Total Positions: 0

Program ID# 1514121060

RHODE ISLAND

PROVIDENCE

Brown University Program C *

Roger Williams General Hospital
Memorial Hospital of Rhode Island
Veterans Affairs Medical Center (Providence)

Program Director:

Mark Traines, MD
Roger Williams General Hospital
825 Chalkstone Avenue
Providence RI 02908

Length: 2 Year(s); Total Positions: 0

Program ID# 1514331041

TENNESSEE

MEMPHIS

University of Tennessee Program A

Regional Medical Center At Memphis
Veterans Administration Medical Center (Memphis)

Program Director:

William B Applegate, MD
Department of Medicine
66 North Pauline, Room 232
Memphis TN 38163

Length: 2 Year(s); Total Positions: 1

Program ID# 1514721051

MOUNTAIN HOME

East Tennessee State University Program

Veterans Affairs Medical Center (Mountain Home)

Program Director:

Ronald C Hamdy, MD
East Tennessee State University
Dept. of Medicine
Johnson City TN 37614

Length: 2 Year(s); Total Positions: 2

Program ID# 1514721039

TEXAS

HOUSTON

Baylor College of Medicine Program

Baylor College of Medicine

Program Director:

Robert J Luchi, MD
Baylor College of Medicine
Huffington Center On Aging
Houston TX 77030

Length: 2 Year(s); Total Positions: 7

Program ID# 1514831040

UTAH

SALT LAKE CITY

University of Utah Program *

University of Utah Medical Center
Veterans Affairs Medical Center (Salt Lake City)

Program Director:

H James Williams, MD
University of Utah Medical Center
50 N Medical Drive
Salt Lake City UT 84132

Length: 2 Year(s); Total Positions: 0

Program ID# 1514921052

VIRGINIA

CHARLOTTESVILLE

University of Virginia Program A

University of Virginia Hospitals

Program Director:

Edward W Hook, MD
University of Virginia Hospitals
Dept of Internal Medicine
Charlottesville VA 22908

Length: 2 Year(s); Total Positions: 2

Program ID# 1515121042

RICHMOND

Virginia Commonwealth University M C V Program *

Hunter Holmes Mc Guire V A Medical Center
(Richmond)

Program Director:

Holly Stanley, MD
Veterans Administration Medical Center
1201 Broad Rock Blvd.
Richmond VA 23249

Length: 2 Year(s); Total Positions: 0

Program ID# 1515121043

WASHINGTON

TACOMA

Madigan Army Medical Center Program *

Madigan Army Medical Center
Veterans Administration Medical Center

Program Director:

Sharon Falzgraf, MD
Madigan Army Medical Center
Dept of Medicine
Tacoma WA 98431

Length: 2 Year(s); Total Positions: 0

Program ID# 1515412074

WISCONSIN

MADISON

University of Wisconsin Program A

Wm S Middleton Memorial Veterans Hospital

Program Director:

Molly Carnes, MD

Michael J Siebers, MD

William S. Middleton Memorial Veterans Hospital

2500 Overlook Terrace

Madison WI 53705

Length: 2 Year(s); Total Positions: 5

Program ID# 1515621049

MILWAUKEE

Medical College of Wisconsin Program

Clement J Zablocki Veterans Administration Medical

Center

Program Director:

Edmund H Duthie, Jr., MD

Medical College of Wisconsin

9200 West Wisconsin Avenue

Milwaukee WI 53226

Length: 2 Year(s); Total Positions: 4

Program ID# 1515631048

UNITED STATES ARMY

WASHINGTON

TACOMA

Madigan Army Medical Center Program *

Madigan Army Medical Center

Veterans Administration Medical Center

Program Director:

Sharon Falzgraf, MD

Madigan Army Medical Center

Dept of Medicine

Tacoma WA 98431

Length: 2 Year(s); Total Positions: 0

Program ID# 1515412074

VETERANS ADMINISTRATION

CALIFORNIA

LOS ANGELES

Veterans Affairs-University of California Program

Veterans Affairs Medical Center (West Los Angeles)

U C L A Medical Center

Veterans Affairs Medical Center (Sepulveda)

Program Director:

Lisa V Rubenstein, MD

U C L A Medical Center, 32-144 C H S

10833 Le Conte Ave

Los Angeles CA 90024

Length: 2 Year(s); Total Positions: 20

Program ID# 1510521005

MARTINEZ

University of California (Davis) Program B

Veterans Affairs Medical Center (Martinez)

Program Director:

Steven L Phillips, MD

Veterans Administration Medical Center

Dept of Internal Medicine

Martinez CA 94553

Length: 2 Year(s); Total Positions: 2

Program ID# 1510521004

PALO ALTO

Stanford University Program *

Veterans Affairs Medical Center (Palo Alto)

Program Director:

Mark G Periroth, MD

Stanford University Medical Center

Dept of Medicine

Stanford CA 94305

Length: 2 Year(s); Total Positions: 0

Program ID# 1510521053

ACCREDITED PROGRAMS IN NEUROLOGICAL SURGERY

NEUROLOGICAL SURGERY

ALABAMA

BIRMINGHAM

University of Alabama Medical Center Program

University of Alabama Hospital

Children's Hospital of Alabama

Veterans Affairs Medical Center (Birmingham)

Program Director:

Richard B Morawetz, MD

The University of Alabama At Birmingham

Uab Station

Birmingham AL 35294

Length: 5 Year(s); Total Positions: 6 (GY1: 0)

Program ID# 1600121003

ARIZONA

PHOENIX

Barrow Neurological Institute of St Joseph's Hospital and Medical Center Program

Barrow Neurological Inst of St Joseph's Hosp & Med Ctr

Program Director:

Robert F Spetzler, MD

Volker K Sonntag, MD

Barrow Neurological Institute

St. Joseph's Hospital & Med Ctr

Phoenix AZ 85001

Length: 5 Year(s); Total Positions: 12 (GY1: 0)

Program ID# 1600312004

ARKANSAS

LITTLE ROCK

University of Arkansas for Medical Sciences Program

University Hospital of Arkansas

Arkansas Children's Hospital

John L Mc Clellan Memorial Veterans Hospital

Program Director:

Stevenson Flanigan, MD

Univ of Arkansas for Medical Sciences

4301 W Markham, Slot 507

Little Rock AR 72205

Length: 5 Year(s); Total Positions: 4 (GY1: 0)

Program ID# 1600421005

CALIFORNIA

LOMA LINDA

Loma Linda University Program

Loma Linda University Medical Center

Program Director:

David Knierim, MD

Loma Linda University School of Medicine

Division of Neurosurgery Rm 2539

Loma Linda CA 92354

Length: 5 Year(s); Total Positions: 0 (GY1: 0)

Program ID# 1600511008

LOS ANGELES

University of Southern California Program *

Los Angeles County-U S C Medical Center

Childrens Hospital of Los Angeles

Huntington Memorial Hospital

Program Director:

Martin H Weiss, MD

Los Angeles County-U S C Medical Center

1200 N State St

Los Angeles CA 90033

Length: 5 Year(s); Total Positions: 13 (GY1: 2)

Program ID# 1600521009

U C L A Hospital and Clinics, Center for The Health Sciences Program

U C L A Medical Center

Los Angeles County-Harbor-U C L A Medical Center

Veterans Affairs Medical Center (West Los Angeles)

Program Director:

Donald P Becker, MD

U C L A School of Medicine

Div of Neurological Surgery

Los Angeles CA 90024

Length: 5 Year(s); Total Positions: 10 (GY1: 0)

Program ID# 1600521010

ORANGE

University of California (Irvine) Program

University of California Irvine Medical Center

Childrens Hospital of Orange County

Veterans Affairs Medical Center (Long Beach)

Program Director:

Ronald F Young, MD

University of California (Irvine) Medical Center

101 City Drive

Orange CA 92668

Length: 5 Year(s); Total Positions: 5 (GY1: 0)

Program ID# 1600521007

CALIFORNIA — cont'd

SACRAMENTO

University of California (Davis) Program
Univ of California (Davis) Medical Center (Sacramento)
Kaiser Foundation Hospital (Sacramento)

Program Director:
Franklin C Wagner, Jr, MD
Univ of California School of Medicine
4301 X St
Sacramento CA 95817

Length: 5 Year(s); **Total Positions:** 7 (GY1: 1)
Program ID# 1600511006

SAN DIEGO

University of California (San Diego) Program
U C S D Medical Center
Kaiser Foundation Hospital (San Diego)

Program Director:
John F Aiksne, MD
U C S D Medical Center, Dept of Neurosurgery
225 Dickinson St
San Diego CA 92103

Length: 5 Year(s); **Total Positions:** 7 (GY1: 0)
Program ID# 1600521100

SAN FRANCISCO

University of California (San Francisco) Program
Medical Center At the Univ of California San Francisco
San Francisco General Hospital Medical Center
Veterans Affairs Medical Center (San Francisco)

Program Director:
Charles B Wilson, MD
Philip R Weinstein, MD
Department of Neurological Surgery
University of California
San Francisco CA 94143

Length: 5 Year(s); **Total Positions:** 12 (GY1: 0)
Program ID# 1600521011

STANFORD

Stanford University Program *
Stanford University Hospital
Santa Clara Valley Medical Center
Veterans Affairs Medical Center (Palo Alto)

Program Director:
Gerald D Silverberg, MD
Stanford University Medical Center, Dept of
Neurosurgery
300 Pasteur Dr
Stanford CA 94305

Length: 5 Year(s); **Total Positions:** 6 (GY1: 1)
Program ID# 1600521012

COLORADO

DENVER

University of Colorado Program
University of Colorado Health Sciences Center
Children's Hospital
Denver General Hospital
Veterans Affairs Medical Center (Denver)

Program Director:
Glenn Kindt, MD
Univ of Colorado Health Sciences Center
4200 E 9th St
Denver CO 80262

Length: 5 Year(s); **Total Positions:** 5 (GY1: 1)
Program ID# 1600721102

CONNECTICUT

HARTFORD

University of Connecticut Program
Hartford Hospital
John Dempsey Hospital Univ of Connecticut Health
Center

Program Director:
Richard H Simon, MD
University of Connecticut Health Center
Department of Neurosurgery
Farmington CT 06032

Length: 5 Year(s); **Total Positions:** 6 (GY1: 0)
Program ID# 1600821014

NEW HAVEN

Yale-New Haven Medical Center Program
Yale-New Haven Hospital

Program Director:
Dennis D Spencer, MD
Yale University School of Medicine
333 Cedar St
New Haven CT 06510

Length: 5 Year(s); **Total Positions:** 6 (GY1: 0)
Program ID# 1600821015

D. C.

WASHINGTON

George Washington University Program
George Washington University Hospital
Children's Hospital National Medical Center
Washington Hospital Center

Program Director:
Edward R Laws, Jr, MD
Dept of Neurosurgery
2150 Pennsylvania Ave, N W
Washington DC 20037

Length: 5 Year(s); **Total Positions:** 24 (GY1: 0)
Program ID# 1601021017

Georgetown University Program *

Georgetown University Hospital
Children's Hospital National Medical Center

Program Director:
Alfred J Luessenhop, MD
Georgetown University Medical Center
3800 Reservoir Rd, N W
Washington DC 20007

Length: 5 Year(s); **Total Positions:** 6 (GY1: 1)
Program ID# 1601021016

Walter Reed Army Medical Center Program *

Walter Reed Army Medical Center
Children's Hospital of Philadelphia

Program Director:
Eugene D George, MD
Walter Reed Army Medical Center
Neurosurgery Service
Washington DC 20307

Length: 5 Year(s); **Total Positions:** 6 (GY1: 0)
Program ID# 1601011001

FLORIDA

GAINESVILLE

University of Florida Program
Shands Hospital At the University of Florida
Veterans Administration Medical Center (Gainesville)

Program Director:
Albert L Rhoton, Jr., MD
William A Friedman, M.D
Univ of Florida Health Center, Dept of Neurosurgery
Box J-265
Gainesville FL 32610

Length: 5 Year(s); **Total Positions:** 13 (GY1: 0)
Program ID# 1601121018

MIAMI

**University of Miami-Jackson Memorial Medical Center
Program ***
University of Miami-Jackson Memorial Medical Center
Mount Sinai Medical Center of Greater Miami

Program Director:
Hubert L Rosomoff, MD
Univ of Miami Medical School
P O Box 016960
Miami FL 33101

Length: 5 Year(s); **Total Positions:** 11 (GY1: 1)
Program ID# 1601121019

GEORGIA

ATLANTA

Emory University Program
Emory University Hospital
Crawford W Long Memorial Hospital
Grady Memorial Hospital
Henrietta Egleston Hospital for Children
Veterans Administration Medical Center (Atlanta)

Program Director:
George T Tindall, MD
Emory Clinic
1327 Clifton Rd
Atlanta GA 30322

Length: 5 Year(s); **Total Positions:** 14 (GY1: 2)
Program ID# 1601221020

AUGUSTA

Medical College of Georgia Program
Medical College of Georgia Hospital and Clinics
Veterans Administration Medical Center (Augusta)

Program Director:
Marshall B Allen, Jr, MD
Herman F Flanigin, MD
Medical College of Georgia
Dept. of Neurosurgery
Augusta GA 30912

Length: 5 Year(s); **Total Positions:** 7 (GY1: 0)
Program ID# 1601221021

ILLINOIS

CHICAGO

Northwestern University Medical School Program *
Northwestern Memorial Hospital
Children's Memorial Hospital
Evanston Hospital
Veterans Administration Lakeside Medical Center

Program Director:
Albert B Butler, I V, MD
Northwestern University, Dept of Surgery
250 E Superior St
Chicago IL 60611

Length: 5 Year(s); **Total Positions:** 12 (GY1: 2)
Program ID# 1601621022

University of Chicago Program
University of Chicago Hospitals

Program Director:
John F Mullan, MD
University of Chicago Medical Center
5841 S Maryland, Box 405
Chicago IL 60637

Length: 5 Year(s); **Total Positions:** 6 (GY1: 0)
Program ID# 1601611024

University of Illinois Program

University of Illinois Hospital
Cook County Hospital
Illinois Masonic Medical Center

Program Director:
James L Stone, MD
Univ of Illinois Sch of Med, Dept of Neurosurgery
912 S Wood St - M/C 799
Chicago IL 60612

Length: 5 Year(s); **Total Positions:** 7 (GY1: 1)
Program ID# 1601621025

ILLINOIS — cont'd

CHICAGO — cont'd

Rush-Presbyterian-St Luke's Medical Center Program
 Rush-Presbyterian-St Luke's Medical Center
Program Director:
 Walter W Whisler, M D,CHA
 Rush-Presbyterian-St Luke's Medical Center, Jelke
 Bldg
 1653 W Congress Pkwy, Rm 1491
 Chicago IL 60612
 Length: 5 Year(s); Total Positions: 6 (GY1: 1)
 Program ID# 1601611023

MAYWOOD

Loyola University Program
 Foster G Mc Gaw Hospital-Loyola Univ of Chicago
 Edward Hines Jr Veterans Affairs Hospital
Program Director:
 O Howard Reichman,MD
 Foster G Mc Gaw Hospital
 2160 S First Ave
 Maywood IL 60153
 Length: 5 Year(s); Total Positions: 8 (GY1: 2)
 Program ID# 1601621026

PEORIA

University of Illinois College of Medicine At Peoria Program
 Saint Francis Medical Center
 Methodist Medical Center of Illinois
Program Director:
 Patrick W Elwood,MD
 Univ of Illinois Coll of Med At Peoria, Dept
 Neurosciences
 P.O. Box 1649
 Peoria IL 61656
 Length: 5 Year(s); Total Positions: 6 (GY1: 1)
 Program ID# 1601621099

INDIANA

INDIANAPOLIS

Indiana University Medical Center Program
 Indiana University Hospitals
 Richard L Roudebush Veterans Administration Medical
 Center
 William N Wishard Memorial Hospital
Program Director:
 Robert L Campbell,MD
 C.T. Fletcher,MD
 Methodist Hospital of Indiana, Inc.
 1701 Northe Senate Boulevard
 Indianapolis IN 46202
 Length: 5 Year(s); Total Positions: 8 (GY1: 0)
 Program ID# 1601711027

IOWA

IOWA CITY

University of Iowa Hospitals and Clinics Program
 University of Iowa Hospitals and Clinics
 Veterans Administration Medical Center (Iowa City)
Program Director:
 John C Van Gilder,MD
 University of Iowa Hospitals and Clinics
 Dept of Neurosurgery
 Iowa City IA 52242
 Length: 5 Year(s); Total Positions: 12 (GY1: 2)
 Program ID# 1601811028

KANSAS

KANSAS CITY

University of Kansas Medical Center Program *
 University of Kansas Medical Center
 Veterans Administration Medical Center (Kansas City)
Program Director:
 Paul O'Boynick,MD
 University of Kansas Medical Center
 39th and Rainbow Boulevard
 Kansas City KS 66103
 Length: 5 Year(s); Total Positions: 5 (GY1: 0)
 Program ID# 1601921029

KENTUCKY

LEXINGTON

University of Kentucky Medical Center Program
 University Hospital-Albert B Chandler Medical Center
 Veterans Administration Medical Center (Lexington)
Program Director:
 Byron Young, Md,CHI
 University of Kentucky Medical Center
 800 Rose St
 Lexington KY 40536
 Length: 5 Year(s); Total Positions: 6 (GY1: 0)
 Program ID# 1602021030

LOUISVILLE

University of Louisville Program
 Humana Hospital-University of Louisville
 Alliant Health System (Kosair Children's Hospital)
 Norton Hospital
 Veterans Administration Medical Center (Louisville)
Program Director:
 Henry D Garretson, Md,PHD
 University of Louisville, Div of Neurological Surg
 316 M D R Bldg
 Louisville KY 40292
 Length: 5 Year(s); Total Positions: 6 (GY1: 0)
 Program ID# 1602031031

LOUISIANA

NEW ORLEANS

Louisiana State University Program
 Charity Hospital of Louisiana-L S U Division
 Alton Ochsner Medical Foundation
Program Director:
 David G Kline,MD
 Roger D Smith,MD
 Lsu School of Medicine
 Dept. of Neurosurgery
 New Orleans LA 70112
 Length: 5 Year(s); Total Positions: 5 (GY1: 0)
 Program ID# 1602121032

Tulane University Program

Charity Hospital of Louisiana-Tulane Division
 Childrens Hospital
 Veterans Admin Med Center-Tulane Service (New
 Orleans)
Program Director:
 Donald E Richardson,MD
 Tulane University Medical Center, Dept of
 Neurosurgery
 1430 Tulane Ave
 New Orleans LA 70112
 Length: 5 Year(s); Total Positions: 5 (GY1: 0)
 Program ID# 1602121033

MARYLAND

BALTIMORE

Johns Hopkins University Program
 Johns Hopkins Hospital
 Francis Scott Key Medical Center
Program Director:
 James N Campbell,MD
 Johns Hopkins Hospital
 600 N Wolfe St / Meyer 7-119
 Baltimore MD 21205
 Length: 5 Year(s); Total Positions: 0 (GY1: 0)
 Program ID# 1602321034

University of Maryland Program

University of Maryland Medical System
Program Director:
 Michael Salzman,MD
 University of Maryland Div of Neurological Surgery
 22 S Greene St
 Baltimore MD 21201
 Length: 5 Year(s); Total Positions: 8 (GY1: 0)
 Program ID# 1602321035

BETHESDA

National Naval Medical Center Program
 National Naval Medical Center (Bethesda)
 Children's Hospital National Medical Center
Program Director:
 Morris W Pulliam,MD
 Department of Neurosurgery
 National Naval Medical Center
 Bethesda MD 20814
 Length: 5 Year(s); Total Positions: 6 (GY1: 0)
 Program ID# 1602321002

MASSACHUSETTS

BOSTON

Massachusetts General Hospital Program
 Massachusetts General Hospital
Program Director:
 Nicholas T Zervas,MD
 Massachusetts General Hospital
 Fruit St
 Boston MA 02114
 Length: 5 Year(s); Total Positions: 12 (GY1: 0)
 Program ID# 1602431037

Tufts University Program

New England Medical Center Hospitals
 St Elizabeth's Hospital of Boston
 Veterans Administration Medical Center (Boston)
Program Director:
 William A Shucart,MD
 New England Medical Center
 750 Washington Street, Box 178
 Boston MA 02111
 Length: 5 Year(s); Total Positions: 5 (GY1: 0)
 Program ID# 1602431038

Children's Hospital/Brigham and Women's Hospital Program *

Children's Hospital
 Brigham and Women's Hospital
 Massachusetts General Hospital

Program Director:

Peter Mc L Black, M D,PHD
 Children's Hospital Medical Center, Dept of
 Neurosurgery
 300 Longwood Ave
 Boston MA 02115
 Length: 5 Year(s); Total Positions: 5 (GY1: 0)
 Program ID# 1602431036

MICHIGAN

ANN ARBOR

University of Michigan Medical Center Program
 University of Michigan Hospitals
 St Joseph Mercy Hosp (Div of C Mc Auley Health
 Center)
 Veterans Administration Medical Center (Ann Arbor)
Program Director:
 Julian T Hoff,MD
 University of Michigan Hospitals
 Section of Neurosurgery
 Ann Arbor MI 48109
 Length: 5 Year(s); Total Positions: 10 (GY1: 2)
 Program ID# 1602521039

DETROIT

Henry Ford Hospital Program
 Henry Ford Hospital
Program Director:
 James I Ausman, M D,PHD
 Henry Ford Hospital
 2799 W Grand Blvd
 Detroit MI 48202
 Length: 5 Year(s); Total Positions: 13 (GY1: 0)
 Program ID# 1602511040

MICHIGAN — cont'd

DETROIT — cont'd

Wayne State University Program *

Children's Hospital of Michigan
Detroit Receiving Hospital and University Health Center

Harper-Grace Hospitals-Harper Division

Program Director:

Fernando G Diaz, MD
University Health Center
4201 St Antoine, 6e
Detroit MI 48201

Length: 5 Year(s); Total Positions: 5 (GY1: 0)

Program ID# 1602521041

MINNESOTA

MINNEAPOLIS

University of Minnesota Program

University of Minnesota Hospital and Clinic
Hennepin County Medical Center
Veterans Administration Medical Center (Minneapolis)

Program Director:

Roberto C Heros, MD
Stephen J Haines, MD
Box 96

420 Delaware St SE
Minneapolis MN 55455

Length: 5 Year(s); Total Positions: 12 (GY1: 0)

Program ID# 1602621042

ROCHESTER

Mayo Graduate School of Medicine Program *

Mayo Graduate School of Medicine-Mayo Clinic
St Marys Hospital of Rochester

Program Director:

Thoralf M Sundt, Jr, MD
Mayo Graduate School of Medicine
200 First St, S W
Rochester MN 55905

Length: 5 Year(s); Total Positions: 19 (GY1: 2)

Program ID# 1602621043

MISSISSIPPI

JACKSON

University of Mississippi Medical Center Program

University Hospital
Veterans Administration Medical Center (Jackson)

Program Director:

Robert R Smith, MD
University of Mississippi Medical Center
2500 N State St
Jackson MS 39216

Length: 5 Year(s); Total Positions: 7 (GY1: 2)

Program ID# 1602721044

MISSOURI

COLUMBIA

University of Missouri-Columbia Program *

University of Missouri-Columbia Hospital and Clinics
Harry S Truman Memorial Veterans Hospital

Program Director:

Clark Watts, MD
University of Missouri Medical Center
One Hospital Dr - N522
Columbia MO 65212

Length: 5 Year(s); Total Positions: 5 (GY1: 1)

Program ID# 1602821045

ST LOUIS

St Louis University Group of Hospitals Program

St Louis University Hospital
Cardinal Glennon Children's Hospital

Program Director:

Kenneth R Smith, Jr, MD
St Louis University School of Medicine
3635 Vista Ave At Grand Blvd
St Louis MO 63110

Length: 5 Year(s); Total Positions: 1 (GY1: 1)

Program ID# 1602821047

Washington University Program

Barnes Hospital

Program Director:

Ralph G Dacey, MD
Barnes Hospital, Dept of Neurosurgery
One Barnes Hospital Plaza
St Louis MO 63110

Length: 5 Year(s); Total Positions: 0 (GY1: 0)

Program ID# 1602811046

NEW HAMPSHIRE

HANOVER

Dartmouth-Hitchcock Medical Center Program *

Dartmouth-Hitchcock Medical Center

Program Director:

Richard L Saunders, MD
Dartmouth-Hitchcock Medical Center
2 Maynard St
Hanover NH 03756

Length: 5 Year(s); Total Positions: 5 (GY1: 0)

Program ID# 1603221048

NEW JERSEY

NEWARK

U M D N J-New Jersey Medical School Program

U M D N J-University Hospital
St Barnabas Medical Center
Veterans Administration Medical Center (East Orange)

Program Director:

Abbott J Krieger, MD
U M D N J-New Jersey Medical School
185 S Orange Ave, Rm H-592
Newark NJ 07103

Length: 5 Year(s); Total Positions: 3 (GY1: 1)

Program ID# 1603321106

NEW YORK

ALBANY

Albany Medical Center Program

Albany Medical Center Hospital
Veterans Administration Medical Center (Albany)

Program Director:

A John Popp, MD
Albany Medical Center
Dept of Neurosurgery
Albany NY 12208

Length: 5 Year(s); Total Positions: 5 (GY1: 0)

Program ID# 1603521049

BRONX

Albert Einstein College of Medicine Program *

Bronx Municipal Hospital Center
Montefiore Medical Center-Henry and Lucy Moses
Hosp Division

Program Director:

Paul L Kornblith, MD
Montefiore Medical Center, Dept of Neurological
Surgery
111 E 210th St
New York (Bronx) NY 10467

Length: 5 Year(s); Total Positions: 9 (GY1: 0)

Program ID# 1603521051

BROOKLYN

S U N Y Health Science Center At Brooklyn Program *

University Hospital-S U N Y Health Science Ctr At
Brooklyn
Kings County Hospital Center

Program Director:

Thomas H Milhorat, MD
Downstate Medical Center
450 Clarkson Ave
New York (Brooklyn) NY 11203

Length: 5 Year(s); Total Positions: 5 (GY1: 0)

Program ID# 1603521056

BUFFALO

State University of New York At Buffalo Graduate
Medical-Dental Education Consortium Program

Buffalo General Hospital Corp
Children's Hospital of Buffalo
Erie County Medical Center
Millard Fillmore Hospitals

Program Director:

L. N Hopkins, MD
Millard Fillmore Hospital
3 Gates Circle
Buffalo NY 14209

Length: 5 Year(s); Total Positions: 7 (GY1: 0)

Program ID# 1603521050

NEW YORK

Mount Sinai Hospital Program

Mount Sinai Hospital
Elmhurst Hospital Center-Mount Sinai Services

Program Director:

Leonard I Malis, MD
Mount Sinai Hospital, Dept of Neurosurgery
1176 5th Ave
New York NY 10029

Length: 5 Year(s); Total Positions: 10 (GY1: 0)

Program ID# 1603521053

Presbyterian Hospital In the City of New York Program

Presbyterian Hospital In the City of New York

Program Director:

Bennett M Stein, MD
Kalmon D Post, MD
710 W16th Street
New York, NY 10032

Length: 5 Year(s); Total Positions: 9 (GY1: 0)

Program ID# 1603511055

New York Hospital/Cornell Medical Center Program

New York Hospital

Program Director:

Russel H Patterson, Jr, MD
New York Hospital
525 E 68th St
New York NY 10021

Length: 5 Year(s); Total Positions: 5 (GY1: 0)

Program ID# 1603521052

New York University Medical Center Program

Bellevue Hospital Center
New York University Medical Center
St Vincent's Hospital and Medical Center of New York
Veterans Affairs Medical Center (Manhattan)

Program Director:

Joseph Ransohoff, MD
New York University Medical Center
Department of Neurosurgery
New York NY 10016

Length: 5 Year(s); Total Positions: 12 (GY1: 0)

Program ID# 1603521054

ROCHESTER

University of Rochester Program *

Strong Memorial Hospital of the University of
Rochester

Program Director:

Joseph V McDonald, MD
Univ of Rochester Medical School
Box 670, 601 Elmwood Ave
Rochester NY 14642

Length: 5 Year(s); Total Positions: 5 (GY1: 0)

Program ID# 1603511057

NEW YORK — cont'd

SYRACUSE

SUNY Health Science Center At Syracuse Program
University Hospital of SUNY Health Sci Ctr At
Syracuse

Crouse-Irving Memorial Hospital
Veterans Administration Medical Center (Syracuse)

Program Director:

Charles J Hodge, MD
Department of Neurosurgery
Health Science Center At Syracuse
Syracuse NY 13210

Length: 5 Year(s); **Total Positions:** 12 (GY1: 0)

Program ID# 1603521058

NORTH CAROLINA

CHAPEL HILL

North Carolina Memorial Hospital Program
University of North Carolina Hospitals

Program Director:

Elizabeth Bullitt, MD
Univ of North Carolina School of Medicine
Division of Neurosurgery Womack Bld
Chapel Hill NC 27599

Length: 5 Year(s); **Total Positions:** 7 (GY1: 0)

Program ID# 1603611059

DURHAM

Duke University Medical Center Program

Duke University Medical Center
Durham County General Hospital
Veterans Administration Medical Center (Durham)

Program Director:

Robert H Wilkins, MD
Duke University Medical Center
Box 3807
Durham NC 27710

Length: 5 Year(s); **Total Positions:** 10 (GY1: 0)

Program ID# 1603621060

WINSTON-SALEM

Bowman Gray School of Medicine Program
North Carolina Baptist Hospital

Program Director:

David L Kelly, Jr, MD
Bowman Gray School of Medicine
Dept of Neurosurgery
Winston-Salem NC 27103

Length: 5 Year(s); **Total Positions:** 5 (GY1: 1)

Program ID# 1603611061

OHIO

CINCINNATI

University of Cincinnati Hospital Group Program
University of Cincinnati Hospital

Christ Hospital
Good Samaritan Hospital

Program Director:

John M Tew, Jr., MD
Jeffrey Keller, MD
University of Cincinnati
Dept. of Neurosurgery
Cincinnati OH 45267

Length: 5 Year(s); **Total Positions:** 12 (GY1: 0)

Program ID# 1603821064

CLEVELAND

Case Western Reserve University Program
University Hospitals of Cleveland
Metrohealth Medical Center
Veterans Affairs Medical Center (Cleveland)

Program Director:

Robert A Ratcheson, MD
University Hospitals of Cleveland
2074 Abington Rd
Cleveland OH 44106

Length: 5 Year(s); **Total Positions:** 0 (GY1: 0)

Program ID# 1603821065

Cleveland Clinic Foundation Program

Cleveland Clinic Foundation

Program Director:

John R Little, MD
Cleveland Clinic Foundation
One Clinic Center-Tt32
Cleveland OH 44195

Length: 5 Year(s); **Total Positions:** 13 (GY1: 2)

Program ID# 1603822066

COLUMBUS

Ohio State University Program

Ohio State University Hospital
Children's Hospital
Riverside Methodist Hospitals

Program Director:

Michael E Miner, MD,
Ohio State University Hospital
410 W 10th Ave, N935, Doan Hall
Columbus OH 43210

Length: 5 Year(s); **Total Positions:** 10 (GY1: 2)

Program ID# 1603821067

OKLAHOMA

OKLAHOMA CITY

University of Oklahoma Health Sciences Center Program

Oklahoma Memorial Hospital and Clinics
Children's Hospital of Oklahoma
St Anthony Hospital
Veterans Administration Medical Center (Oklahoma City)

Program Director:

Michael Pollay, MD
Univ of Oklahoma, Dept of Neurosurgery
P O Box 26901
Oklahoma City OK 73190

Length: 5 Year(s); **Total Positions:** 5 (GY1: 0)

Program ID# 1603921068

OREGON

PORTLAND

Oregon Health Sciences University Program

Oregon Health Sciences University Hospital
Kaiser-Sunnyside Medical Center
Veterans Administration Medical Center (Portland)

Program Director:

Kim J Burchiel, MD
Oregon Health Sciences University
Division of Neurosurgery L-472
Portland OR 97201

Length: 5 Year(s); **Total Positions:** 6 (GY1: 0)

Program ID# 1604021070

PENNSYLVANIA

PHILADELPHIA

Hahnemann University Program

Hahnemann University Hospital
Crozer-Chester Medical Center

Program Director:

Perry Black, MD
Hahnemann University Hospital
Broad and Vine
Philadelphia PA 19102

Length: 5 Year(s); **Total Positions:** 7 (GY1: 0)

Program ID# 1604121072

Temple University Program

Temple University Hospital
Albert Einstein Medical Center-Northern Division
St Christopher's Hospital for Children

Program Director:

William A Buchheit, MD
Temple University Hospital
3401 N Broad St
Philadelphia PA 19140

Length: 5 Year(s); **Total Positions:** 0 (GY1: 0)

Program ID# 1604121073

Thomas Jefferson University Program

Thomas Jefferson University Hospital

Program Director:

Jewell L Osterholm, MD
Thomas Jefferson University Hospital
1025 Walnut St
Philadelphia PA 19107

Length: 5 Year(s); **Total Positions:** 5 (GY1: 0)

Program ID# 1604121074

University of Pennsylvania Program

Hospital of the University of Pennsylvania
Children's Hospital of Philadelphia
Pennsylvania Hospital
Veterans Administration Medical Center (Philadelphia)

Program Director:

Eugene S Flamm, MD
Professor and Chairman
Hospt. of the Univ. of Pennsylvania
Philadelphia PA 19104

Length: 5 Year(s); **Total Positions:** 12 (GY1: 0)

Program ID# 1604121075

Medical College of Pennsylvania Program

Medical College of Pennsylvania and Hospital
Children's Hospital of Philadelphia

Program Director:

H Warren Goldman, MD
Hospital of the Medical College of Pennsylvania
3300 Henry Ave
Philadelphia PA 19129

Length: 5 Year(s); **Total Positions:** 6 (GY1: 0)

Program ID# 1604121071

PITTSBURGH

Hospitals of the University Health Center Of Pittsburgh Program

Children's Hospital of Pittsburgh
Montefiore Hospital
Presbyterian-University Hospital of Pittsburgh
Veterans Administration Medical Center (Pittsburgh)

Program Director:

Peter J Jannetta, MD,
L. Dade Lunsford, MD
Presbyterian University Hospital of Pittsburgh
230 Lothrop Street, Room 9402
Pittsburgh PA 15213

Length: 5 Year(s); **Total Positions:** 12 (GY1: 2)

Program ID# 1604131076

PUERTO RICO

SAN JUAN

University of Puerto Rico Program

University Hospital
San Juan Municipal Hospital
University Pediatric Hospital
Veterans Affairs Medical and Regional Office Ctr (San Juan)

Program Director:

Nathan Rifkinson, MD
University Hospital, Dept of Neurosurgery
G P O Box 5067
San Juan PR 00936

Length: 5 Year(s); **Total Positions:** 6 (GY1: 0)

Program ID# 1604221078

RHODE ISLAND

PROVIDENCE

Brown University Program *

Rhode Island Hospital

Program Director:

Mel H Epstein, MD
Brown University Program In Neurosurgery
110 Lockwood St
Providence RI 02903

Length: 5 Year(s); **Total Positions:** 6 (GY1: 0)

Program ID# 1604321103

SOUTH CAROLINA

CHARLESTON

Medical University of South Carolina Program
M U S C Medical Center

Program Director:

Phanor L Perot, Jr. Md/Ph.D.,PRO
Medical University of South Carolina
171 Ashley Ave
Charleston SC 29425

Length: 5 Year(s); Total Positions: 5 (GY1: 0)

Program ID# 1604511079

TENNESSEE

MEMPHIS

University of Tennessee Program

Baptist Memorial Hospital
Le Bonheur Children's Medical Center
Methodist Hospital-Central Unit
Regional Medical Center At Memphis
Veterans Administration Medical Center (Memphis)

Program Director:

James T Robertson,MD
Allen R Wyler,MD
Dept of Neurosurgery
956 Court Avenue
Memphis TN 38163

Length: 5 Year(s); Total Positions: 18 (GY1: 3)

Program ID# 1604721080

NASHVILLE

Vanderbilt University Program *

Vanderbilt University Medical Center
Baptist Hospital
St Thomas Hospital
Veterans Affairs Medical Center (Nashville)

Program Director:

George Allen, M D,PHD
Vanderbilt University Medical Center
1161 21st Ave, S
Nashville TN 37232

Length: 5 Year(s); Total Positions: 12 (GY1: 0)

Program ID# 1604721081

TEXAS

DALLAS

University of Texas Southwestern Medical School
Program

Dallas County Hospital District-Parkland Memorial
Hospital
Children's Medical Center of Dallas
St Paul Medical Center
Veterans Administration Medical Center (Dallas)

Program Director:

Duke Samson,MD
Univ of Texas Southwestern Medical Center
Department of Neurological Surgery
Dallas TX 75235

Length: 5 Year(s); Total Positions: 8 (GY1: 0)

Program ID# 1604821082

GALVESTON

University of Texas Medical Branch Hospitals Program

University of Texas Medical Branch Hospitals

Program Director:

Howard M Eisenberg,MD
University of Texas Medical Branch Hospitals
Dept of Neurosurgery
Galveston TX 77550

Length: 5 Year(s); Total Positions: 5 (GY1: 0)

Program ID# 1604821083

HOUSTON

Baylor College of Medicine Program

Baylor College of Medicine
Harris County Hospital District-Ben Taub General
Hospital
Veterans Administration Medical Center (Houston)

Program Director:

Robert G Grossman M.D.,PRO
Department of Neurosurgery
Baylor College of Medicine
Houston TX 77030

Length: 5 Year(s); Total Positions: 15 (GY1: 3)

SUBSPECIALTY: TRN

Program ID# 1604821084

SAN ANTONIO

University of Texas At San Antonio Program

Medical Center Hospital (Of Bexar County Hosp Dist)
Audie L. Murphy Memorial Veterans Hospital (San
Antonio)

Program Director:

Jim L Story, M.D.,PRO
University of Texas Health Science Center
Division of Neurosurgery
San Antonio TX 78284

Length: 5 Year(s); Total Positions: 6 (GY1: 0)

Program ID# 1604821085

UTAH

SALT LAKE CITY

University of Utah Program

University of Utah Medical Center
Primary Children's Medical Center
Veterans Affairs Medical Center (Salt Lake City)

Program Director:

M Peter. Heilbrun,MD
University of Utah Hospital
50 N Medical Dr
Salt Lake City UT 84132

Length: 5 Year(s); Total Positions: 5 (GY1: 0)

Program ID# 1604931086

VERMONT

BURLINGTON

Medical Center Hospital of Vermont Program *

Medical Center Hospital of Vermont

Program Director:

Cordell E Gross,MD
Medical Center Hospital of Vermont
Colchester Ave
Burlington VT 05401

Length: 5 Year(s); Total Positions: 6 (GY1: 0)

Program ID# 1605021101

VIRGINIA

CHARLOTTESVILLE

University of Virginia Program

University of Virginia Hospitals

Program Director:

John A Jane,MD,
Neal F Kassell,MD
Univ of Virginia Hospitals
Department of Neurosurgery, Box 212
Charlottesville VA 22908

Length: 5 Year(s); Total Positions: 8 (GY1: 0)

Program ID# 1605121088

NORFOLK

Eastern Virginia Graduate School of Medicine Program

Sentara Norfolk General Hospital-Sentara Hospitals
Children's Hospital of the King's Daughters

Program Director:

Steven K Gudeman,MD
Eastern Virginia Medical School
825 Fairfax Ave
Norfolk VA 23507

Length: 5 Year(s); Total Positions: 6 (GY1: 1)

Program ID# 1605111094

RICHMOND

Virginia Commonwealth University M C V Program

Medical College of Virginia Hospital
Hunter Holmes Mc Guire V A Medical Center
(Richmond)

Program Director:

Harold F Young,MD
Medical College of Virginia, Div of Neurosurgery
M C V Station, Box 631
Richmond VA 23298

Length: 5 Year(s); Total Positions: 10 (GY1: 0)

Program ID# 1605121089

WASHINGTON

SEATTLE

University of Washington Program

University of Washington Medical Center
Children's Hospital and Medical Center
Harborview Medical Center
Veterans Affairs Medical Center (Seattle)

Program Director:

H Richard Winn,MD
Univ of Washington Sch of Med, Dept Neurosurgery,
Za-86
325 Ninth Ave
Seattle WA 98104

Length: 5 Year(s); Total Positions: 0 (GY1: 0)

Program ID# 1605421090

WEST VIRGINIA

MORGANTOWN

West Virginia University Program

West Virginia University Hospitals

Program Director:

Howard H Kaufman,MD
West Virginia University Hospitals
Dept of Neurosurgery
Morgantown WV 26506

Length: 5 Year(s); Total Positions: 5 (GY1: 1)

Program ID# 1605511091

WISCONSIN

MADISON

University of Wisconsin Program

University of Wisconsin Hospital and Clinics
Meriter Hospital
Wm S Middleton Memorial Veterans Hospital

Program Director:

Manucher J Javid,MD
University of Wisconsin Hospital and Clinics
600 Highland Ave, Rm H4/346
Madison WI 53792

Length: 5 Year(s); Total Positions: 6 (GY1: 1)

Program ID# 1605621092

MILWAUKEE

Medical College of Wisconsin Program

Milwaukee County Medical Complex
Clement J Zablocki Veterans Administration Medical
Center
Froedtert Memorial Lutheran Hospital

Program Director:

Sanford J Larson,MD,
Milwaukee County Medical Complex, Dept of
Neurosurgery
8700 W Wisconsin Ave
Milwaukee WI 53226

Length: 5 Year(s); Total Positions: 7 (GY1: 1)

Program ID# 1605621093

UNITED STATES ARMY

D. C.

WASHINGTON

Walter Reed Army Medical Center Program *

Walter Reed Army Medical Center
Children's Hospital of Philadelphia

Program Director:

Eugene D George, MD
Walter Reed Army Medical Center
Neurosurgery Service
Washington DC 20307

Length: 5 Year(s); Total Positions: 6 (GY1: 0)

Program ID# 1601011001

UNITED STATES NAVY

MARYLAND

BETHESDA

National Naval Medical Center Program

National Naval Medical Center (Bethesda)
Children's Hospital National Medical Center

Program Director:

Morris W Pulliam, MD
Department of Neurosurgery
National Naval Medical Center
Bethesda MD 20814

Length: 5 Year(s); Total Positions: 6 (GY1: 0)

Program ID# 1602321002

ACCREDITED PROGRAMS IN NEUROLOGY

NEUROLOGY

ALABAMA

BIRMINGHAM

University of Alabama Medical Center Program

University of Alabama Hospital
Veterans Affairs Medical Center (Birmingham)

Program Director:

John N Whitaker, MD
Univ of Alabama At Birmingham
University Station
Birmingham AL 35294

Length: 3 Year(s); Total Positions: 12 (GY1: 0)

Program ID# 1800131004

MOBILE

University of South Alabama Program *

University of South Alabama Medical Center

Program Director:

Paul R Dyken, MD
Univ of South Alabama College of Medicine
2451 Fillingim St
Mobile AL 36617

Length: 3 Year(s); Total Positions: 11 (GY1: 2)

Program ID# 1800121123

ARIZONA

PHOENIX

Barrow Neurological Institute of St Joseph's Hospital and Medical Center Program

Barrow Neurological Inst of St Joseph's Hosp & Med Ctr

Program Director:

William R Shapiro, MD
Lawrence Teitel, MD
Barrow Neurological Institute
St. Joseph's Hospital & Med Ctr
Phoenix AZ 85001

Length: 3 Year(s); Total Positions: 6 (GY1: 0)

Program ID# 1800312005

TUCSON

University of Arizona Program

University Medical Center
Veterans Affairs Medical Center (Tucson)

Program Director:

William M Feinberg, MD
Department of Neurology
Arizona Health Sciences Center
Tucson AZ 85724

Length: 3 Year(s); Total Positions: 10 (GY1: 0)

Program ID# 1800321006

ARKANSAS

LITTLE ROCK

University of Arkansas for Medical Sciences Program

University Hospital of Arkansas
John L Mc Clellan Memorial Veterans Hospital

Program Director:

Dennis D Lucy, Jr, MD
Univ of Arkansas for Medical Sciences
4301 W Markham
Little Rock AR 72205

Length: 3 Year(s); Total Positions: 7 (GY1: 0)

Program ID# 1800421007

CALIFORNIA

LOMA LINDA

Loma Linda University Program

Loma Linda University Medical Center
Jerry L Pettis Memorial Veterans Affairs Hospital

Program Director:

A. Douglas Will, MD
Loma Linda Medical Center
Dept of Neurology, Rm 1580
Loma Linda CA 92354

Length: 3 Year(s); Total Positions: 6 (GY1: 0)

Program ID# 1800521124

LOS ANGELES

U C L A Hospital and Clinics, Center for The Health Sciences Program

U C L A Medical Center
Veterans Affairs Medical Center (Sepulveda)

Program Director:

John C Mazziotta, M D, PHD
Reed Neurological Research Center
710 Westwood Plaza
Los Angeles CA 90024

Length: 3 Year(s); Total Positions: 5 (GY1: 0)

Program ID# 1800521012

University of Southern California Program *

Los Angeles County-U S C Medical Center

Program Director:

Leslie P Weiner, MD
U S C School of Medicine
1200 N State St
Los Angeles CA 90033

Length: 3 Year(s); Total Positions: 12 (GY1: 0)

SUBSPECIALTY: CN

Program ID# 1800521011

Kaiser Foundation Hospital Los Angeles Program

Kaiser Foundation Hospital (Los Angeles)

Program Director:

Sheldon Wolf, MD
Southern California Permanente Medical Group
1526 N Edgemont St
Los Angeles CA 90027

Length: 3 Year(s); Total Positions: 7 (GY1: 0)

Program ID# 1800512010

West Los Angeles Veterans Affairs Medical Center (Wadsworth Division) Program

Veterans Affairs Medical Center (West Los Angeles)

Program Director:

Wallace W Tourtellotte, M D, PHD
West Los Angeles Veterans Admin Med Ctr
(Wadsworth Div)
Wilshire and Sawtelle Blvds
Los Angeles CA 90073

Length: 3 Year(s); Total Positions: 0 (GY1: 0)

Program ID# 1800531013

MARTINEZ

University of California (Davis) East Bay Program *

Veterans Affairs Medical Center (Martinez)
Highland General Hospital

Program Director:

Michael P Remler, MD
Veterans Administration Medical Center, Dept of
Neurology
150 Muir Rd
Martinez CA 94553

Length: 4 Year(s); Total Positions: 9 (GY1: 0)

Program ID# 1800521130

ORANGE

University of California (Irvine) Program

University of California Irvine Medical Center
Veterans Affairs Medical Center (Long Beach)

Program Director:

Arnold Starr, MD
University of California (Irvine) Medical Center
Dept of Neurology
Irvine CA 92717

Length: 3 Year(s); Total Positions: 3 (GY1: 0)

Program ID# 1800521009

CALIFORNIA — cont'd

SACRAMENTO

University of California (Davis) Program
Univ of California (Davis) Medical Center (Sacramento)

Program Director:
Andrew Gabor, MD
Michael P Remier, MD
Department of Neurology
University of California, Davis
Sacramento CA 95817

Length: 4 Year(s); **Total Positions:** 8 (GY1: 2)
Program ID# 1800512008

SAN DIEGO

University of California (San Diego) Program
U C S D Medical Center
Veterans Affairs Medical Center (San Diego)

Program Director:
Robert Katzman, MD
Leon J Thal, MD
U C S D Medical Center
225 Dickinson St
San Diego CA 92161

Length: 3 Year(s); **Total Positions:** 27 (GY1: 0)
Program ID# 1800521014

SAN FRANCISCO

Letterman Army Medical Center Program
Letterman Army Medical Center

Program Director:
Col Micheline Maccario, MD
Stephen C Vance, MD
Letterman Army Medical Center
Dept of Neurology
Presidio of San Francisco CA 94129

Length: 4 Year(s); **Total Positions:** 11 (GY1: 2)
Program ID# 1800531001

University of California (San Francisco) Program
Medical Center At the Univ of California San Francisco
San Francisco General Hospital Medical Center
Veterans Affairs Medical Center (San Francisco)

Program Director:
Robert A Fishman, MD
Univ of California (San Francisco), Dept of Neurology
505 Parnassus Ave, Rm 794-M
San Francisco CA 94143

Length: 3 Year(s); **Total Positions:** 10 (GY1: 0)
SUBSPECIALTY: CN
Program ID# 1800521016

STANFORD

Stanford University Program *
Stanford University Hospital
Santa Clara Valley Medical Center
Veterans Affairs Medical Center (Palo Alto)

Program Director:
Arnold R Kriegstein, M D, PHD
Stanford University Medical Center
Dept of Neurology, C338
Stanford CA 94305

Length: 3 Year(s); **Total Positions:** 15 (GY1: 0)
Program ID# 1800521017

TORRANCE

Los Angeles County-Harbor-U C L A Medical Center
Program

Los Angeles County-Harbor-U C L A Medical Center
Program Director:
Mark A Goldberg, MD
Los Angeles County-Harbor-U C L A Medical Center
1000 W Carson St
Torrance CA 90509

Length: 3 Year(s); **Total Positions:** 9 (GY1: 0)
Program ID# 1800511018

COLORADO

DENVER

University of Colorado Program *
University of Colorado Health Sciences Center
Denver General Hospital
Veterans Affairs Medical Center (Denver)

Program Director:
Donald H Giiden, MD
University of Colorado Health Sciences Center
4200 E 9th Ave
Denver CO 80262

Length: 3 Year(s); **Total Positions:** 12 (GY1: 0)
Program ID# 1800721019

CONNECTICUT

NEW HAVEN

Yale-New Haven Medical Center Program
Yale-New Haven Hospital
Veterans Affairs Medical Center (West Haven)

Program Director:
Stephen G Waxman, MD
Yale University School of Medicine
333 Cedar St Lci-7
New Haven CT 06510

Length: 3 Year(s); **Total Positions:** 12 (GY1: 0)
Program ID# 1800821021

D. C.

WASHINGTON

George Washington University Program
George Washington University Hospital
Children's Hospital National Medical Center
Washington Hospital Center

Program Director:
Gaetano F Molinari, MD
George Washington University Hospital
2150 Pennsylvania Ave, N W
Washington DC 20037

Length: 3 Year(s); **Total Positions:** 8 (GY1: 0)
Program ID# 1801021023

Georgetown University Program *
Georgetown University Hospital
Veterans Affairs Medical Center (Washington, D C)

Program Director:
Jonathan Pincus, MD
Georgetown Univ Hospital, Dept of Neurology
3800 Reservoir Road, N W
Washington DC 20007

Length: 3 Year(s); **Total Positions:** 18 (GY1: 6)
SUBSPECIALTY: CN
Program ID# 1801021022

Walter Reed Army Medical Center Program *
Walter Reed Army Medical Center

Program Director:
Col Carl H Gunderson, MD
Walter Reed Army Medical Center
6800 Georgia Ave, N W, P O Box 223
Washington DC 20307

Length: 4 Year(s); **Total Positions:** 20 (GY1: 4)
Program ID# 1801011002

Howard University Program
Howard University Hospital
District of Columbia General Hospital

Program Director:
Don H Wood, MD
Roger L Weir, MD
Howard University Hospital
2941 Georgia Avenue, N.W.
Washington DC 20060

Length: 3 Year(s); **Total Positions:** 7 (GY1: 0)
Program ID# 1801021024

FLORIDA

GAINESVILLE

University of Florida Program
Shands Hospital At the University of Florida
Veterans Administration Medical Center (Gainesville)

Program Director:
Melvin Greer, MD
Univ of Florida College of Medicine
Dept of Neurology, Box J236
Gainesville FL 32610

Length: 3 Year(s); **Total Positions:** 8 (GY1: 0)
Program ID# 1801121025

MIAMI

University of Miami-Jackson Memorial Medical Center
Program *
University of Miami-Jackson Memorial Medical Center
Veterans Affairs Medical Center (Miami)

Program Director:
Peritz Scheinberg, MD
Jackson Memorial Hospital, Neurology Service
P O Box 016960
Miami FL 33101

Length: 3 Year(s); **Total Positions:** 21 (GY1: 0)
Program ID# 1801121026

TAMPA

University of South Florida Program *
James A Haley Veterans Hospital
Tampa General Hospital

Program Director:
Shashidhar H Kori, MD
Univ of South Florida College of Medicine
12901 N 30th St, Box 55
Tampa FL 33612

Length: 3 Year(s); **Total Positions:** 13 (GY1: 0)
Program ID# 1801121027

GEORGIA

ATLANTA

Emory University Program
Grady Memorial Hospital
Emory University Hospital
Henrietta Egleston Hospital for Children

Program Director:
Robert F Kibler, MD
Mackay C Bruce, MD
Neurology
Grady Memorial Hospital
Atlanta GA 30335

Length: 3 Year(s); **Total Positions:** 12 (GY1: 0)
Program ID# 1801221028

AUGUSTA

Medical College of Georgia Program
Medical College of Georgia Hospital and Clinics
University Hospital
Veterans Administration Medical Center (Augusta)

Program Director:
Daniel Feldman, MD
Medical College of Georgia
Department of Neurology
Augusta GA 30912

Length: 3 Year(s); **Total Positions:** 0 (GY1: 0)
Program ID# 1801221029

ILLINOIS

CHICAGO

Chicago Medical School Program *
Cook County Hospital
Veterans Administration Medical Center (North
Chicago)

Program Director:
Charles E Morris, MD
Chicago Medical School, Dept of Neurology
V A Center, Bldg 50
North Chicago IL 60064

Length: 3 Year(s); **Total Positions:** 7 (GY1: 0)
Program ID# 1801631030

ILLINOIS — cont'd

CHICAGO — cont'd

Northwestern University Medical School Program
Northwestern Memorial Hospital
Veterans Administration Lakeside Medical Center

Program Director:

David A Stumpf, MD.
Vincent Miller, MD
Northwestern Memorial Hospital
Superior St and Fairbanks Ct
Chicago IL 60611

Length: 3 Year(s); **Total Positions:** 14 (GY1: 2)
Program ID# 1801621032

Rush-Presbyterian-St Luke's Medical Center Program *

Rush-Presbyterian-St Luke's Medical Center
Christ Hospital and Medical Center
Mount Sinai Hospital Medical Center of Chicago

Program Director:

Ruggerio Fariello, MD
Rush-Presbyterian-St. Luke's Medical Center
1753 West Congress Parkway
Chicago IL 60612

Length: 3 Year(s); **Total Positions:** 11 (GY1: 0)
Program ID# 1801611033

University of Chicago Program

University of Chicago Hospitals
Michael Reese Hospital and Medical Center

Program Director:

Richard P Craig, MD
University of Chicago Hospitals
5841 S Maryland Ave
Chicago IL 60637

Length: 3 Year(s); **Total Positions:** 16 (GY1: 0)
Program ID# 1801621034

University of Illinois Program

University of Illinois Hospital
Veterans Affairs Westside Medical Center (Chicago)

Program Director:

Daniel B Hier, MD
University of Illinois Hospital
Department of Neurology (M/C 796)
Chicago IL 60612

Length: 3 Year(s); **Total Positions:** 9 (GY1: 0)
Program ID# 1801621035

MAYWOOD

Loyola University Program

Foster G Mc Gaw Hospital-Loyola Univ of Chicago
Edward Hines Jr Veterans Affairs Hospital

Program Director:

Gastone G Celestia, MD
Loyola University Chicago Stritch School of Medicine
2160 S First Ave
Chicago IL 60153

Length: 3 Year(s); **Total Positions:** 16 (GY1: 0)
Program ID# 1801621036

PEORIA

University of Illinois College of Medicine Program

Saint Francis Medical Center
Methodist Medical Center of Illinois

Program Director:

John M McLean, MD
University of Illinois College of Medicine At Peoria
P.O. Box 1649
Peoria IL 61656

Length: 4 Year(s); **Total Positions:** 0 (GY1: 0)
Program ID# 1801621136

SPRINGFIELD

Southern Illinois University Program

St John's Hospital
Memorial Medical Center

Program Director:

James R Couch, MD,
P.O. Box 19230
Springfield IL 62794

Length: 4 Year(s); **Total Positions:** 8 (GY1: 0)
SUBSPECIALTY: CN

Program ID# 1801621134

INDIANA

INDIANAPOLIS

Indiana University Medical Center Program

Indiana University Hospitals
Richard L Roudebush Veterans Administration Medical
Center
William N Wishard Memorial Hospital

Program Director:

Mark L Dyken, MD
Professor and Chairman
Indiana University Medical Center
Indianapolis IN 46202

Length: 3 Year(s); **Total Positions:** 13 (GY1: 0)
Program ID# 1801721038

IOWA

IOWA CITY

University of Iowa Hospitals and Clinics Program

University of Iowa Hospitals and Clinics
Veterans Administration Medical Center (Iowa City)

Program Director:

Antonio R Damasio, MD
University Of Iowa Hospitals and Clinics
Dept of Neurology
Iowa City IA 52242

Length: 4 Year(s); **Total Positions:** 12 (GY1: 0)
Program ID# 1801821039

KANSAS

KANSAS CITY

University of Kansas Medical Center Program

University of Kansas Medical Center
Veterans Administration Medical Center (Kansas City)

Program Director:

Chi-Wan Lai, MD
Univ of Kansas Medical Center
39th and Rainbow Blvd
Kansas City KS 66103

Length: 3 Year(s); **Total Positions:** 10 (GY1: 0)
Program ID# 1801922040

KENTUCKY

LEXINGTON

University of Kentucky Medical Center Program

University Hospital-Albert B Chandler Medical Center
Veterans Administration Medical Center (Lexington)

Program Director:

Michael P Mc Quillen, MD, CHA
University of Kentucky Med Ctr, Dept of Neurology
800 Rose St
Lexington KY 40536

Length: 4 Year(s); **Total Positions:** 13 (GY1: 3)
Program ID# 1802021041

LOUISVILLE

University of Louisville Program

Humana Hospital-University of Louisville
Norton Hospital
Veterans Administration Medical Center (Louisville)

Program Director:

William Olson, MD
University of Louisville Health Sciences Center
Dept of Neurology
Louisville KY 40292

Length: 3 Year(s); **Total Positions:** 5 (GY1: 1)
Program ID# 1802021042

LOUISIANA

NEW ORLEANS

Tulane University Program

Tulane Medical Center Hospital
Alton Ochsner Medical Foundation
Charity Hospital of Louisiana-Tulane Division
Veterans Admin Med Center-Tulane Service (New Orleans)

Program Director:

Debra G Elliott, MD
Tulane University School of Medicine
1430 Tulane Ave
New Orleans LA 70112

Length: 4 Year(s); **Total Positions:** 12 (GY1: 0)
Program ID# 1802121044

Louisiana State University Program

Charity Hospital of Louisiana At New Orleans
Hotel Dieu Hospital

Program Director:

Austin J Sumner, MD
Gareth J Parry, MD
Lsu Medical Center, Dept. of Neurology
1542 Tulane Avenue
New Orleans LA 70112

Length: 3 Year(s); **Total Positions:** 6 (GY1: 0)
Program ID# 1802121043

MARYLAND

BALTIMORE

Johns Hopkins University/Francis Scott Key Medical Center Program

Johns Hopkins Hospital
Francis Scott Key Medical Center

Program Director:

Daniel Hanley, MD
Johns Hopkins Hospital
600 N Wolfe St / Meyer 8
Baltimore MD 21205

Length: 3 Year(s); **Total Positions:** 28 (GY1: 7)
Program ID# 1802321045

University of Maryland Program

University of Maryland Medical System
Veterans Administration Medical Center (Baltimore)

Program Director:

Kenneth P Johnson, MD
University of Maryland Medical System
22 S Greene St
Baltimore MD 21201

Length: 4 Year(s); **Total Positions:** 14 (GY1: 0)
Program ID# 1802331046

BETHESDA

National Naval Medical Center (Bethesda) Program

National Naval Medical Center (Bethesda)

Program Director:

John M Hallenbeck, MD
Judith M Morales, MD
Department of Neurology
National Naval Medical Center
Bethesda MD 20814

Length: 3 Year(s); **Total Positions:** 9 (GY1: 3)
Program ID# 1802331003

MASSACHUSETTS

BOSTON

Boston City Hospital Program

Boston City Hospital
Lahey Clinic Foundation
New England Deaconess Hospital

Program Director:

Thomas D Sabin, MD
Nagagopal Venna, MD
Dept. of Neurology
Boston City Hospital
Boston MA 02118

Length: 3 Year(s); **Total Positions:** 9 (GY1: 0)
Program ID# 1802411047

MASSACHUSETTS — cont'd

BOSTON — cont'd

Longwood Area Neurological Training Program *

Children's Hospital
Beth Israel Hospital
Brigham and Women's Hospital
Brockton-West Roxbury V A Medical Center

Program Director:

Martin A Samuels, MD
Charles F Barlow, MD
Children's Hospital
300 Longwood Ave
Boston MA 02115

Length: 3 Year(s); Total Positions: 24 (GY1: 0)

Program ID# 1802421049

Massachusetts General Hospital Program *

Massachusetts General Hospital

Program Director:

Allan H Ropper, MD
Massachusetts General Hospital
Neurology Service, Kennedy 9
Boston MA 02114

Length: 3 Year(s); Total Positions: 21 (GY1: 0)

SUBSPECIALTY: CN

Program ID# 1802431050

New England Medical Center Hospitals Program *

New England Medical Center Hospitals

Program Director:

Louis R Caplan, MD
New England Medical Center
171 Harrison Ave
Boston MA 02111

Length: 3 Year(s); Total Positions: 9 (GY1: 0)

Program ID# 1802421051

Boston University Program

University Hospital
Veterans Administration Medical Center (Boston)

Program Director:

Robert G Feldman, MD
Philip A Wolf, MD
Boston University School of Medicine
Dept. of Neurology P1105
Boston MA 02118

Length: 3 Year(s); Total Positions: 15 (GY1: 0)

Program ID# 1802432048

WORCESTER

University of Massachusetts/St Vincent Hospital Program

University of Massachusetts Hospital
Saint Vincent Hospital

Program Director:

David A Drachman, MD
Elliot Marcus, MD
Department of Neurology
St Vincent Hospital
Worcester MA 01604

Length: 3 Year(s); Total Positions: 12 (GY1: 0)

Program ID# 1802421121

MICHIGAN

ANN ARBOR

University of Michigan Medical Center Program

University of Michigan Hospitals
Veterans Administration Medical Center (Ann Arbor)

Program Director:

Sid Gilman, MD
Larry Junck, MD
University of Michigan Hospitals
1500 E. Medical Center Drive
Ann Arbor MI 48109

Length: 3 Year(s); Total Positions: 15 (GY1: 0)

Program ID# 1802531052

DETROIT

Henry Ford Hospital Program

Henry Ford Hospital

Program Director:

Stanton B Elias, MD
Henry Ford Hospital
2799 W Grand Blvd
Detroit MI 48202

Length: 3 Year(s); Total Positions: 12 (GY1: 0)

Program ID# 1802521129

Wayne State University Program

Detroit Receiving Hospital and University Health Center

Harper-Grace Hospitals-Grace Division

Program Director:

Robert P Lisak, MD
Wayne State Univ School of Medicine, 65 Univ Health Ctr
4201 South Antoine
Detroit MI 48201

Length: 4 Year(s); Total Positions: 18 (GY1: 0)

Program ID# 1802531054

MINNESOTA

MINNEAPOLIS

University of Minnesota Program

University of Minnesota Hospital and Clinic
Hennepin County Medical Center
St Paul-Ramsey Medical Center
Veterans Administration Medical Center (Minneapolis)

Program Director:

Robert I Roelofs, MD
University of Minnesota Hospital and Clinics
Dept of Neurology
Minneapolis MN 55455

Length: 4 Year(s); Total Positions: 20 (GY1: 0)

Program ID# 1802621055

ROCHESTER

Mayo Graduate School of Medicine Program

Mayo Graduate School of Medicine-Mayo Clinic
Rochester Methodist Hospital
St Marys Hospital of Rochester

Program Director:

Terrence L Cascino, MD
Mayo Graduate School of Medicine
200 First St, S W
Rochester MN 55905

Length: 4 Year(s); Total Positions: 33 (GY1: 8)

Program ID# 1802621057

MISSISSIPPI

JACKSON

University of Mississippi Medical Center Program

University Hospital
Veterans Administration Medical Center (Jackson)

Program Director:

R D Currier, MD
Dr. Armin F Haerer, MD
University of Mississippi Medical Center
2500 North State St.
Jackson, MS 39216

Length: 4 Year(s); Total Positions: 13 (GY1: 3)

Program ID# 1802721058

MISSOURI

COLUMBIA

University of Missouri-Columbia Program

University of Missouri-Columbia Hospital and Clinics
Harry S Truman Memorial Veterans Hospital

Program Director:

William Crowley, MD
University of Missouri-Columbia, Dept of Neurology
M741 Medical Science Bldg
Columbia MO 65212

Length: 3 Year(s); Total Positions: 0 (GY1: 0)

Program ID# 1802821059

ST LOUIS

St Louis University Group of Hospitals Program

St Louis University Hospital
Bethesda General Hospital
Vet Admin Med Ctr (St Louis) John Cochran Div

Program Director:

John B Selhorst, MD
St Louis University School of Medicine, Dept of Neurology
3635 Vista At Grand
St Louis MO 63110

Length: 4 Year(s); Total Positions: 14 (GY1: 3)

Program ID# 1802821060

Washington University Program

Barnes Hospital
St Louis Regional Medical Center

Program Director:

William M Landau, MD
Sven Eliasson, MD
Neurology Residency Application Committee
Washington University-Neurology Dep
St. Louis MO 63110

Length: 3 Year(s); Total Positions: 21 (GY1: 0)

Program ID# 1802821061

NEBRASKA

OMAHA

Creighton/Nebraska Universities Health Foundation Program

University of Nebraska Medical Center
St Joseph Hospital

Program Director:

Ronald F Pfeiffer, MD
Univ of Nebraska College of Medicine
42nd and Dewey Ave
Omaha NE 68105

Length: 3 Year(s); Total Positions: 8 (GY1: 2)

Program ID# 1803021062

NEW HAMPSHIRE

HANOVER

Dartmouth-Hitchcock Medical Center Program

Dartmouth-Hitchcock Medical Center
Veterans Admin Medical and Regional Office Center

Program Director:

Alexander G Reeves, MD
Dartmouth-Hitchcock Medical Center
Section of Neurology
Hanover NH 03756

Length: 3 Year(s); Total Positions: 6 (GY1: 0)

Program ID# 1803221063

NEW JERSEY

NEWARK

UMDNJ-New Jersey Medical School Program

UMDNJ-University Hospital
Robert Wood Johnson University Hospital
Veterans Administration Medical Center (East Orange)

Program Director:

Stuart D Cook, MD
UMDNJ-University Hospital
185 S Orange Ave
Newark NJ 07103

Length: 4 Year(s); Total Positions: 20 (GY1: 4)

Program ID# 1803321064

NEW MEXICO

ALBUQUERQUE

University of New Mexico Program

University of New Mexico Hospital-B C M C
Veterans Administration Medical Center (Albuquerque)

Program Director:

Gary A Rosenberg, MD
Corey C Ford, M.D
2211 Lomas Blvd., N.E.
Albuquerque NM 87106

Length: 3 Year(s); Total Positions: 9 (GY1: 0)

Program ID# 1803421065

NEW YORK

ALBANY

Albany Medical Center Program
Albany Medical Center Hospital
Veterans Administration Medical Center (Albany)
Program Director:
Kevin D Barron, MD
Albany Medical Center, Dept of Neurology
47 New Scotland Ave
Albany NY 12208
Length: 3 Year(s); **Total Positions:** 12 (GY1: 0)
Program ID# 1803521066

BRONX

Albert Einstein College of Medicine Program
Bronx Municipal Hospital Center
Montefiore Medical Center-Henry and Lucy Moses
Hosp Division
Montefiore Med Ctr-Weiler Hosp of the Einstein Coll of
Med
Program Director:
Alan R Berger, MD
Herbert H Schaumburg, MD
Montefiore Medical Center
111 E 210th St
Bronx NY 10467
Length: 3 Year(s); **Total Positions:** 30 (GY1: 0)
Program ID# 1803521070

BROOKLYN

S U N Y Health Science Center At Brooklyn Program
University Hospital-S U N Y Health Science Ctr At
Brooklyn
Kings County Hospital Center
Program Director:
Roger Q Cracco, MD
SUNY Health Science Center At Brooklyn
450 Clarkson Ave. Box 1213
Brooklyn NY 11203
Length: 3 Year(s); **Total Positions:** 15 (GY1: 0)
Program ID# 1803521079

BUFFALO

**State University of New York At Buffalo Graduate
Medical-Dental Education Consortium Program**
Erie County Medical Center
Children's Hospital of Buffalo
Dent Neurological Institute of Millard Fillmore Hospital
Veterans Administration Medical Center (Buffalo)
Program Director:
William R Kinkel, MD
Michael E Cohen, MD
S U N Y at Buffalo
3 Gates Circle
Buffalo NY 14222
Length: 4 Year(s); **Total Positions:** 18 (GY1: 2)
Program ID# 1803521067

EAST MEADOW

Nassau County Medical Center Program
Nassau County Medical Center
Program Director:
Richard R Carruthers, MD
Nassau County Medical Center, Dept of Neurology
2201 Hempstead Turnpike
East Meadow NY 11554
Length: 3 Year(s); **Total Positions:** 6 (GY1: 0)
Program ID# 1803521069

MANHASSET

Cornell Cooperating Hospitals Program B
North Shore University Hospital
Memorial Sloan-Kettering Cancer Center
Program Director:
Richard Beresford, MD
Brian W Hainline, MD
Neurology Department
North Shore University Hospital
Manhasset NY 11030
Length: 3 Year(s); **Total Positions:** 6 (GY1: 0)
Program ID# 1803521073

NEW HYDE PARK

**Albert Einstein College of Medicine At Long Island
Jewish Medical Center Program**
Long Island Jewish Medical Center
Queens Hospital Center
Program Director:
Steven H Horowitz, MD
Long Island Jewish Medical Center
Dept of Neurology
New Hyde Park NY 11042
Length: 3 Year(s); **Total Positions:** 6 (GY1: 0)
Program ID# 1803521074

NEW YORK

Mount Sinai School of Medicine Program
Mount Sinai Hospital
Program Director:
Melvin D Yahr, MD
Daniel Moros, MD
Mount Sinai Hospital
Department of Neurology
New York NY 10029
Length: 4 Year(s); **Total Positions:** 28 (GY1: 0)
Program ID# 1803521075

New York Medical College Program

Metropolitan Hospital Center
Lincoln Medical and Mental Health Center
Westchester County Medical Center (Valhalla)
Program Director:
Brij M S Ahluwalia, MD
Alan Tuchman, MD
New York Medical College
Munger Pavilion
Valhalla NY 10595
Length: 3 Year(s); **Total Positions:** 12 (GY1: 4)
Program ID# 1803521076

St Vincent's Hospital and Medical Center of New York Program

St Vincent's Hospital and Medical Center of New York
Program Director:
Joseph C Masdeu, MD
Michael Garofalo, MD
St Vincent's Hospital and Medical Center of New York
153 West 11th Street
New York NY 10011
Length: 3 Year(s); **Total Positions:** 12 (GY1: 0)
Program ID# 1803511078

New York Hospital/Cornell Medical Center Program A

New York Hospital
Memorial Sloan-Kettering Cancer Center
Program Director:
Fred Plum, MD
David E Levy, MD
1300 York Avenue - Room A-569
New York NY 10021
Length: 3 Year(s); **Total Positions:** 18 (GY1: 8)
Program ID# 1803521072

New York University Medical Center Program

New York University Medical Center
Bellevue Hospital Center
Veterans Affairs Medical Center (Manhattan)
Program Director:
Saran Jonas, MD
New York University Medical Center, Dept. of
Neurology
550 First Avenue
New York NY 10016
Length: 3 Year(s); **Total Positions:** 0 (GY1: 0)
Program ID# 1803521077

Presbyterian Hospital in the City of New York Program

Presbyterian Hospital in the City of New York
Harlem Hospital Center
Program Director:
Lewis P Rowland, MD
Timothy A Pedley, MD
Department of Neurology
Columbia-Presbyterian Med. Center
New York NY 10032
Length: 3 Year(s); **Total Positions:** 30 (GY1: 0)
Program ID# 1803531071

ROCHESTER

University of Rochester Program
Strong Memorial Hospital of the University of
Rochester
Program Director:
Roger Kurlan, MD
Univ of Rochester Medical Center, Dept of Neurology
P O Box 673, 601 Elmwood Avenue
Rochester NY 14642
Length: 3 Year(s); **Total Positions:** 12 (GY1: 0)
Program ID# 1803531082

STONY BROOK

S U N Y At Stony Brook Program
University Hospital-S U N Y At Stony Brook
Veterans Administration Medical Center (Northport)
Program Director:
John J Halperin, MD
S U N Y At Stony Brook Health Sciences Center
L 12, Rm 020, Dept of Neurology
Stony Brook NY 11794
Length: 3 Year(s); **Total Positions:** 9 (GY1: 0)
Program ID# 1803521081

SYRACUSE

S U N Y Health Science Center At Syracuse Program
University Hospital of S U N Y Health Sci Ctr At
Syracuse
Crouse-Irving Memorial Hospital
Veterans Administration Medical Center (Syracuse)
Program Director:
Burk Jubelt, MD
University Hospital of Upstate Med Ctr, Dept of
Neurology
750 E Adams St
Syracuse NY 13210
Length: 3 Year(s); **Total Positions:** 9 (GY1: 0)
Program ID# 1803521083

NORTH CAROLINA

CHAPEL HILL

North Carolina Memorial Hospital Program
University of North Carolina Hospitals
Program Director:
James N Hayward, MD
John A Messenheimer, MD
Unc School of Medicine
Department of Neurology
Chapel Hill NC 27599
Length: 3 Year(s); **Total Positions:** 8 (GY1: 0)
Program ID# 1803611084

DURHAM

Duke University Medical Center Program
Duke University Medical Center
Veterans Administration Medical Center (Durham)
Program Director:
Allen D Roses, MD
Duke University Medical Center
Box M2900
Durham NC 27710
Length: 3 Year(s); **Total Positions:** 12 (GY1: 0)
Program ID# 1803621085

NORTH CAROLINA — cont'd

WINSTON-SALEM

Bowman Gray School of Medicine Program

North Carolina Baptist Hospital

Program Director:

William T Mc Lean, Jr, MD
 Todd Troost, MD
 Bowman Gray School of Medicine
 300 S. Hawthorne Road
 Winston-Salem NC 27103

Length: 3 Year(s); Total Positions: 12 (GY1: 3)

Program ID# 1803621086

OHIO

CINCINNATI

University of Cincinnati Hospital Group Program

University of Cincinnati Hospital
 Children's Hospital Medical Center
 Veterans Administration Medical Center (Cincinnati)

Program Director:

Joseph Broderick, MD
 University of Cincinnati Medical Center
 Mail Location 525
 Cincinnati OH 45267

Length: 3 Year(s); Total Positions: 0 (GY1: 0)

Program ID# 1803821088

CLEVELAND

Case Western Reserve University Program *

University Hospitals of Cleveland
 Metrohealth Medical Center
 Veterans Affairs Medical Center (Cleveland)

Program Director:

Robert B Daroff, MD
 Case Western Reserve University
 Dept of Neurology
 Cleveland OH 44106

Length: 3 Year(s); Total Positions: 21 (GY1: 0)

Program ID# 1803821089

Cleveland Clinic Foundation Program

Cleveland Clinic Foundation

Program Director:

Patrick J Sweeney, MD
 Cleveland Clinic Foundation
 One Clinic Center-T132
 Cleveland OH 44195

Length: 3 Year(s); Total Positions: 16 (GY1: 4)

Program ID# 1803811090

COLUMBUS

Ohio State University Program

Ohio State University Hospital
 Children's Hospital
 Riverside Methodist Hospitals

Program Director:

John T Kissel, MD
 Ohio State University Hospital
 431 Means Hall, 1654 Upham Dr
 Columbus OH 43210

Length: 3 Year(s); Total Positions: 9 (GY1: 0)

Program ID# 1803821092

OREGON

PORTLAND

Oregon Health Sciences University Program *

Oregon Health Sciences University Hospital
 Good Samaritan Hospital and Medical Center
 Veterans Administration Medical Center (Portland)

Program Director:

Earl A Zimmerman
 Oregon Health Sciences Univ Hospital, Dept of
 Neurology L226
 3181 S W Sam Jackson Park Rd
 Portland OR 97201

Length: 3 Year(s); Total Positions: 0 (GY1: 0)

Program ID# 1804031095

PENNSYLVANIA

HERSHEY

Milton S Hershey Medical Center of The Pennsylvania State University Program

Milton S Hershey Medical Center of the Penn State Univ

Program Director:

Richard Tenser, MD
 Milton S Hershey Medical Center
 Div of Neurology
 Hershey PA 17033

Length: 3 Year(s); Total Positions: 3 (GY1: 1)

Program ID# 1804111096

PHILADELPHIA

Medical College of Pennsylvania Program

Medical College of Pennsylvania and Hospital
 Veterans Administration Medical Center (Philadelphia)

Program Director:

Milton Alter, MD
 Medical College of Pennsylvania, Dept of Neurology
 3300 Henry Ave
 Philadelphia PA 19129

Length: 4 Year(s); Total Positions: 11 (GY1: 2)

Program ID# 1804121098

Pennsylvania Hospital Program

Pennsylvania Hospital

Program Director:

Gunter R Haase, MD
 David G Cook, MD
 Pennsylvania Hospital
 8th and Spruce Streets
 Philadelphia PA 19107

Length: 3 Year(s); Total Positions: 3 (GY1: 0)

Program ID# 1804131099

Thomas Jefferson University Program

Thomas Jefferson University Hospital
 The Medical Center of Delaware (Wilmington Hospital)
 Veterans Affairs Medical and Regional Off Ctr
 (Wilmington)

Program Director:

Robert Jay Schwartzman, MD
 Thomas Jefferson University Hospital
 1025 Walnut Street, Suite 511
 Philadelphia PA 19107

Length: 3 Year(s); Total Positions: 15 (GY1: 0)

Program ID# 1804121101

Hahnemann University Program

Hahnemann University Hospital

Program Director:

Elliott L Mancall, MD
 Hahnemann University
 Broad and Vine
 Philadelphia PA 19102

Length: 3 Year(s); Total Positions: 9 (GY1: 0)

Program ID# 1804121097

Temple University Program

Temple University Hospital
 Albert Einstein Medical Center-Northern Division

Program Director:

Mark L Moster, MD
 Jeffrey I Greenstein, MD
 Temple University Hospital
 3401 N. Broad Street
 Philadelphia PA 19140

Length: 3 Year(s); Total Positions: 9 (GY1: 3)

Program ID# 1804121100

University of Pennsylvania Program

Hospital of the University of Pennsylvania
 Children's Hospital of Philadelphia
 Graduate Hospital

Program Director:

Donald H Silberberg, MD
 Hospital of the Univ of Pennsylvania, Dept of
 Neurology
 3400 Spruce St
 Philadelphia PA 19104

Length: 4 Year(s); Total Positions: 15 (GY1: 0)

Program ID# 1804121102

PITTSBURGH

Hospitals of the University Health Center Of Pittsburgh Program *

Presbyterian-University Hospital of Pittsburgh

Program Director:

Oscar M Reinmuth, MD
 Univ of Pittsburgh School of Medicine
 322 Scaife Hall
 Pittsburgh PA 15261

Length: 3 Year(s); Total Positions: 12 (GY1: 0)

Program ID# 1804121103

PUERTO RICO

SAN JUAN

University of Puerto Rico Program

University Hospital
 San Juan Municipal Hospital
 Veterans Affairs Medical and Regional Office Ctr (San Juan)

Program Director:

Jesus R Velez-Borras, MD
 Univ of Puerto Rico, Medical Sciences Campus
 G.P.O Box 5067, Dept of Medicine
 San Juan PR 00936

Length: 3 Year(s); Total Positions: 16 (GY1: 3)

SUBSPECIALTY: TRN

Program ID# 1804221104

RHODE ISLAND

PROVIDENCE

Brown University/Rhode Island Hospital Program *

Rhode Island Hospital

Program Director:

J Donald Easton, MD
 Rhode Island Hospital
 110 Lockwood St
 Providence RI 02903

Length: 3 Year(s); Total Positions: 6 (GY1: 0)

Program ID# 1804321131

SOUTH CAROLINA

CHARLESTON

Medical University of South Carolina Program

M U S C Medical Center
 Veterans Administration Medical Center (Charleston)

Program Director:

Edward L Hogan, MD
 Medical University of South Carolina
 171 Ashley Avenue
 Charleston SC 29425

Length: 4 Year(s); Total Positions: 11 (GY1: 1)

Program ID# 1804521105

TENNESSEE

MEMPHIS

University of Tennessee Program
Univ of Tennessee Medical Center-Wm F Bowld
Hospital
Baptist Memorial Hospital
Regional Medical Center At Memphis
Veterans Administration Medical Center (Memphis)

Program Director:
Tulio E Bertorini, MD
University of Tennessee, Memphis
Department of Neurology
Memphis TN 38163

Length: 3 Year(s); **Total Positions:** 10 (GY1: 0)
Program ID# 1804721106

NASHVILLE

Vanderbilt University Program
Vanderbilt University Medical Center
Metropolitan Nashville General Hospital
Veterans Affairs Medical Center (Nashville)

Program Director:
Gerald M Fenichel, MD
Vanderbilt University Medical Center
2100 Pierce Ave
Nashville TN 37212

Length: 3 Year(s); **Total Positions:** 9 (GY1: 0)
Program ID# 1804721107

TEXAS

DALLAS

University of Texas Southwestern Medical School Program
Dallas County Hospital District-Parkland Memorial
Hospital
University Med Ctr/Zale-Lipshy University Hospital
Veterans Administration Medical Center (Dallas)

Program Director:
Roger N Rosenberg, MD
J T Phillips, MD
Ut Southwestern Medical Center At Dallas
5323 Harry Hines Blvd.
Dallas TX 75235

Length: 3 Year(s); **Total Positions:** 21 (GY1: 0)
Program ID# 1804821108

GALVESTON

University of Texas Medical Branch Hospitals Program
University of Texas Medical Branch Hospitals

Program Director:
John R Calverley, MD
The University of Texas Medical Branch Hospitals
Dept of Neurology
Galveston TX 77550

Length: 3 Year(s); **Total Positions:** 8 (GY1: 3)
SUBSPECIALTY: CN
Program ID# 1804811109

HOUSTON

Baylor College of Medicine Program
Baylor College of Medicine
Harris County Hospital District-Ben Taub General
Hospital
Methodist Hospital

Program Director:
Richard M Armstrong, MD
Baylor College of Medicine
Dept of Neurology
Houston TX 77030

Length: 4 Year(s); **Total Positions:** 18 (GY1: 0)
SUBSPECIALTY: TRN
Program ID# 1804821110

University of Texas At Houston Program

Hermann Hospital

Program Director:
Frank M Yatsu, MD
Jerry S Wolinsky, MD
University of Texas Health Science Center At Houston
Department of Neurology
Houston TX 77225

Length: 3 Year(s); **Total Positions:** 12 (GY1: 0)
Program ID# 1804831111

LUBBOCK

Texas Tech University Program
Lubbock General Hospital
Veterans Administration Medical Center (Amarillo)

Program Director:
Joseph B Green, MD
Texas Tech University Health Sciences Center
Lubbock TX 79430

Length: 4 Year(s); **Total Positions:** 9 (GY1: 0)
Program ID# 1804821135

SAN ANTONIO

University of Texas At San Antonio Program
Medical Center Hospital (Of Bexar County Hosp Dist)
Audie L Murphy Memorial Veterans Hospital (San
Antonio)

Program Director:
David G Sherman, MD
Robert G Hart, MD
University of Texas Health Science Center
Division of Neurology
San Antonio TX 78284

Length: 3 Year(s); **Total Positions:** 8 (GY1: 0)
Program ID# 1804821112

Wilford Hall U S A F Medical Center Program *

Wilford Hall U S A F Medical Center

Program Director:
Douglas W Marshall, MD
Wilford Hall U S A F Medical Center
Dept of Neurology
San Antonio TX 78236

Length: 3 Year(s); **Total Positions:** 8 (GY1: 1)
Program ID# 1804821127

UTAH

SALT LAKE CITY

University of Utah Program
University of Utah Medical Center
Veterans Affairs Medical Center (Salt Lake City)

Program Director:
J Richard Baringer, MD
John E Greenlee, MD
Neurology Svc (127)
Va Medical Ctr
Salt Lake City UT 84148

Length: 3 Year(s); **Total Positions:** 12 (GY1: 0)
Program ID# 1804921113

VERMONT

BURLINGTON

Medical Center Hospital of Vermont Program
Medical Center Hospital of Vermont

Program Director:
Rup Tandan, MD
Walter G Bradley, DM,
Department of Neurology
University Health Center
Burlington VT 05401

Length: 3 Year(s); **Total Positions:** 6 (GY1: 0)
Program ID# 1805011114

VIRGINIA

CHARLOTTESVILLE

University of Virginia Program
University of Virginia Hospitals

Program Director:
G. Frederick Wooten, MD,
University of Virginia School of Medicine
Department of Neurology
Charlottesville VA 22908

Length: 3 Year(s); **Total Positions:** 15 (GY1: 0)
Program ID# 1805111115

RICHMOND

Virginia Commonwealth University M C V Program *
Medical College of Virginia Hospital
Hunter Holmes Mc Guire V A Medical Center
(Richmond)

Program Director:
Robert J De Lorenzo, M D, Ph D, MPH
Medical College of Virginia, Dept of Neurology
M C V Station, Box 599
Richmond VA 23298

Length: 4 Year(s); **Total Positions:** 21 (GY1: 0)
SUBSPECIALTY: CN
Program ID# 1805121116

WASHINGTON

SEATTLE

University of Washington Program
University of Washington Medical Center
Children's Hospital and Medical Center
Harborview Medical Center
Veterans Affairs Medical Center (Seattle)

Program Director:
Phillip D Swanson, MD,
Univ of Washington School of Medicine
Dept of Neurology, Rg-27
Seattle WA 98195

Length: 3 Year(s); **Total Positions:** 13 (GY1: 0)
Program ID# 1805421117

WEST VIRGINIA

MORGANTOWN

West Virginia University Program
West Virginia University Hospitals

Program Director:
Ludwig Gutmann, MD
West Virginia University Health Sciences Center
Dept of Neurology
Morgantown WV 26506

Length: 3 Year(s); **Total Positions:** 0 (GY1: 0)
SUBSPECIALTY: CN
Program ID# 1805511118

WISCONSIN

MADISON

University of Wisconsin Program
University of Wisconsin Hospital and Clinics
Wm S Middleton Memorial Veterans Hospital

Program Director:
Henry S Schutta, MD
University of Wisconsin Hospital and Clinics
600 Highland Ave, Rm H 6-570
Madison WI 53792

Length: 4 Year(s); **Total Positions:** 17 (GY1: 3)
Program ID# 1805621119

WISCONSIN — cont'd

MILWAUKEE

Medical College of Wisconsin Program

Milwaukee County Medical Complex
 Children's Hospital of Wisconsin
 Clement J Zablocki Veterans Administration Medical
 Center
 Froedtert Memorial Lutheran Hospital

Program Director:

Assa Mayersdorf, MD
 Froedtert Memorial Lutheran Hospital, Dept of
 Neurology
 9200 W Wisconsin Ave
 Milwaukee WI 53226

Length: 4 Year(s); Total Positions: 12 (GY1: 0)
 Program ID# 1805621120

UNITED STATES AIR FORCE

TEXAS

SAN ANTONIO

Wilford Hall U S A F Medical Center Program *

Wilford Hall U S A F Medical Center

Program Director:

Douglas W Marshall, MD
 Wilford Hall U S A F Medical Center
 Dept of Neurology
 San Antonio TX 78236

Length: 3 Year(s); Total Positions: 8 (GY1: 1)
 Program ID# 1804821127

UNITED STATES ARMY

CALIFORNIA

SAN FRANCISCO

Letterman Army Medical Center Program

Letterman Army Medical Center

Program Director:

Col Micheline Maccario, MD
 Stephen C Vance, MD
 Assistant Chief
 Dept of Neurology
 Presidio of San Francisco CA 94129

Length: 4 Year(s); Total Positions: 11 (GY1: 2)
 Program ID# 1800531001

D. C.

WASHINGTON

Walter Reed Army Medical Center Program *

Walter Reed Army Medical Center

Program Director:

Col Carl H Gunderson, MD
 Walter Reed Army Medical Center
 6800 Georgia Ave, N W, P O Box 223
 Washington DC 20307

Length: 4 Year(s); Total Positions: 20 (GY1: 4)
 Program ID# 1801011002

UNITED STATES NAVY

MARYLAND

BETHESDA

National Naval Medical Center (Bethesda) Program

National Naval Medical Center (Bethesda)

Program Director:

John M Hallenbeck, MD
 Judith M Morales, MD
 Department of Neurology
 National Naval Medical Center
 Bethesda MD 20814

Length: 3 Year(s); Total Positions: 9 (GY1: 3)
 Program ID# 1802331003

VETERANS ADMINISTRATION

CALIFORNIA

LOS ANGELES

West Los Angeles Veterans Affairs Medical Center

(Wadsworth Division) Program

Veterans Affairs Medical Center (West Los Angeles)

Program Director:

Wallace W Tourtellotte, M D, PHD
 West Los Angeles Veterans Admin Med Ctr
 (Wadsworth Div)
 Wilshire and Sawtelle Blvds
 Los Angeles CA 90073

Length: 3 Year(s); Total Positions: 0 (GY1: 0)
 Program ID# 1800531013

MARTINEZ

University of California (Davis) East Bay Program *

Veterans Affairs Medical Center (Martinez)

Highland General Hospital

Program Director:

Michael P Remler, MD
 Veterans Administration Medical Center, Dept of
 Neurology
 150 Muir Rd
 Martinez CA 94553

Length: 4 Year(s); Total Positions: 9 (GY1: 0)
 Program ID# 1800521130

FLORIDA

TAMPA

University of South Florida Program *

James A Haley Veterans Hospital

Tampa General Hospital

Program Director:

Shashidhar H Kori, MD
 Univ of South Florida College of Medicine
 12901 N 30th St, Box 55
 Tampa FL 33612

Length: 3 Year(s); Total Positions: 13 (GY1: 0)
 Program ID# 1801121027

NEUROLOGY-CHILD

ALABAMA

BIRMINGHAM

University of Alabama Medical Center Program *

University of Alabama Hospital
Children's Hospital of Alabama

Program Director:

John W Benton, Jr, MD
University of Alabama
Birmingham AL 35294

Length: 3 Year(s); Total Positions: 0

Program ID# 1850121008

MOBILE

University of South Alabama Program *

University of South Alabama Medical Center

Program Director:

Paul R Dyken, MD
University of South Alabama
2451 Fillingim Street
Mobile AL 36617

Length: 3 Year(s); Total Positions: 0

Program ID# 1850121056

ARIZONA

PHOENIX

Barrow Neurological Institute of St Joseph's Hospital and Medical Center Program

Barrow Neurological Inst of St Joseph's Hosp & Med Ctr

Program Director:

Stanley D Johnson, MD
Barrow Neurological Institute
St. Joseph's Hospital & Med Ctr
Phoenix AZ 85001

Length: 3 Year(s); Total Positions: 1

Program ID# 1850321024

CALIFORNIA

LOS ANGELES

U C L A Hospital and Clinics, Center for The Health Sciences Program

U C L A Medical Center

Program Director:

W Donald Shields, MD
Ucla School of Medicine
Division of Pediatric Neurology
Los Angeles CA 90024

Length: 3 Year(s); Total Positions: 3

Program ID# 1850521062

University of Southern California Program

Childrens Hospital of Los Angeles
Los Angeles County-U S C Medical Center

Program Director:

S. Robert Snodgrass, MD
O. Carter Snead, MD
Childrens Hospital of Los Angeles
P. O. Box 54700
Los Angeles CA 90054

Length: 3 Year(s); Total Positions: 0

Program ID# 1850521065

ORANGE

University of California (Irvine) Program *

University of California Irvine Medical Center
Childrens Hospital of Orange County

Program Director:

Ira T Lott, MD
University of California, Irvine Medical Center, Bldg. 27
101 City Drive, South
Orange CA 92668

Length: 3 Year(s); Total Positions: 0

Program ID# 1850521006

SAN DIEGO

University of California (San Diego) Program

U C S D Medical Center
Children's Hospital (San Diego)
Veterans Affairs Medical Center (San Diego)

Program Director:

Doris A Trauner, MD
University of California (San Diego) Medical Center
225 Dickinson Street
San Diego CA 92103

Length: 3 Year(s); Total Positions: 1

Program ID# 1850521020

SAN FRANCISCO

University of California (San Francisco) Program *

Medical Center At the Univ of California San Francisco
San Francisco General Hospital Medical Center
Veterans Affairs Medical Center (San Francisco)

Program Director:

Bruce O Berg, MD
University of California San Francisco Medical Center
Dept of Neurology
San Francisco CA 94143

Length: 3 Year(s); Total Positions: 0

Program ID# 1850521069

STANFORD

Stanford University Program *

Stanford University Hospital
Santa Clara Valley Medical Center
Veterans Affairs Medical Center (Palo Alto)

Program Director:

Barry R Sharp, MD
Stanford University Medical Center
Room C338
Stanford CA 94305

Length: 3 Year(s); Total Positions: 0

Program ID# 1850521061

TORRANCE

Los Angeles County-Harbor-U C L A Medical Center Program

Los Angeles County-Harbor-U C L A Medical Center

Program Director:

Marvin L Weil, MD
Harbor-U C L A Medical Center
1000 West Carson Street
Torrance CA 90509

Length: 3 Year(s); Total Positions: 3

Program ID# 1850521017

COLORADO

DENVER

University of Colorado Program *

University of Colorado Health Sciences Center
Children's Hospital
Denver General Hospital

Program Director:

William Parker, MD
University of Colorado Health Sciences Center
4200 East Ninth Avenue, Box B-182
Denver CO 80262

Length: 3 Year(s); Total Positions: 0

Program ID# 1850721023

D. C.

WASHINGTON

George Washington University Program

George Washington University Hospital
Children's Hospital National Medical Center

Program Director:

Samuel Ainslie Shelburne, Jr, MD
Children's Hospital National Medical Center
111 Michigan Avenue, N.W.
Washington DC 20010

Length: 3 Year(s); Total Positions: 3

Program ID# 1851021048

Georgetown University Program *

Georgetown University Hospital

Program Director:

Bennett Lavenstein, MD
Georgetown University Hospital
3800 Reservoir Road
Washington DC 20007

Length: 3 Year(s); Total Positions: 0

Program ID# 1851021009

Walter Reed Army Medical Center Program *

Walter Reed Army Medical Center
Armed Forces Institute of Pathology

Program Director:

Michael H Mitchell, MD
Walter Reed Army Medical Center
Washington DC 20307

Length: 3 Year(s); Total Positions: 0

Program ID# 1851011010

FLORIDA

MIAMI

University of Miami-Jackson Memorial Medical Center Program *

University of Miami-Jackson Memorial Medical Center

Program Director:

Richard G Curles, MD
University of Miami/Jackson Memorial Hospital
Mailman Center D-820, PO Box 016820
Miami FL 33101

Length: 3 Year(s); Total Positions: 0

Program ID# 1851121005

GEORGIA

ATLANTA

Emory University Hospitals *

Henrietta Eggleston Hospital for Children
Grady Memorial Hospital

Program Director:

James F Schwartz, MD
Professor of Pediatrics and Neurology
2040 Ridgewood Drive, NE
Atlanta GA 30322

Length: 3 Year(s); Total Positions: 0

Program ID# 1851221058

AUGUSTA

Medical College of Georgia Program

Medical College of Georgia Hospital and Clinics
University Hospital
Veterans Administration Medical Center (Augusta)

Program Director:

Patricia L Hartlage, MD
Medical College of Georgia
Ck292
Augusta GA 30912

Length: 3 Year(s); Total Positions: 3

Program ID# 1851221019

ILLINOIS

CHICAGO

Northwestern University Medical School Program *

Children's Memorial Hospital
Northwestern Memorial Hospital

Program Director:

David A Stumpf, MD
Children's Memorial Hospital
2300 Children's Plaza
Chicago IL 60614

Length: 3 Year(s); Total Positions: 0

Program ID# 1851621021

ILLINOIS — cont'd

CHICAGO — cont'd

University of Chicago Program

Wyler Children's Hospital At the Univ of Chicago
Michael Reese Hospital and Medical Center

Program Director:

Peter R Huttenlocher, MD
University of Chicago
Pediatrics and Neurology
Chicago IL 60637

Length: 3 Year(s); Total Positions: 3
Program ID# 1851621001

University of Illinois Program

University of Illinois Hospital

Program Director:

Lester L Lansky, MD
University of Illinois College of Medicine
808 South Wood Street
Chicago IL 60612

Length: 3 Year(s); Total Positions: 0
Program ID# 1851621026

SPRINGFIELD

Southern Illinois University Program *

Memorial Medical Center
St John's Hospital

Program Director:

J Gordon Millchap, MD
Southern Illinois University School of Medicine
St John's Pavilion, Room 3a158
Springfield IL 62794

Length: 3 Year(s); Total Positions: 0
Program ID# 1851621071

INDIANA

INDIANAPOLIS

Indiana University Medical Center Program

Indiana University Hospitals

Program Director:

Bhuwan P Garg, MD
David W Dunn, MD
Regenstrief Health Center, Room 646
1001 W. 10th Street
Indianapolis IN 46202

Length: 3 Year(s); Total Positions: 2
Program ID# 1851721050

IOWA

IOWA CITY

University of Iowa Hospitals and Clinics Program

University of Iowa Hospitals and Clinics

Program Director:

William E Bell, MD
University of Iowa Hospitals and Clinics
Dept of Pediatrics and Neurology
Iowa City IA 52242

Length: 3 Year(s); Total Positions: 3
Program ID# 1851821049

KENTUCKY

LEXINGTON

University of Kentucky Medical Center Program

University Hospital-Albert B Chandler Medical Center
Veterans Administration Medical Center (Lexington)

Program Director:

Albert J Baumann, MD
University of Kentucky Medical Center
Associate Professor
Lexington KY 40536

Length: 3 Year(s); Total Positions: 0
Program ID# 1852021025

LOUISIANA

NEW ORLEANS

Louisiana State University Program

Charity Hospital of Louisiana At New Orleans
Childrens Hospital

Program Director:

Margaret C Duncan, MD
Lsu Medical Center, Department of Neurology
1542 Tulane Avenue
New Orleans LA 70112

Length: 3 Year(s); Total Positions: 1
Program ID# 1852121022

Tulane University Affiliated Hospitals Program

Tulane Medical Center Hospital
Charity Hospital of Louisiana At New Orleans
Childrens Hospital

Program Director:

Ann Henderson-Tilton, MD
Tulane University School of Medicine
1430 Tulane Avenue
New Orleans LA 70112

Length: 3 Year(s); Total Positions: 2
Program ID# 1852121064

MARYLAND

BALTIMORE

Johns Hopkins University/Francis Scott Key Medical Center Program *

Johns Hopkins Hospital

Program Director:

John M Freeman, MD
Johns Hopkins University-School of Medicine
600 N. Wolfe Street
Baltimore MD 21205

Length: 3 Year(s); Total Positions: 0
Program ID# 1852321027

MASSACHUSETTS

BOSTON

Longwood Area Neurological Training Program *

Children's Hospital
Beth Israel Hospital
Brigham and Women's Hospital

Program Director:

Charles F Barlow, MD
Longwood Area Neurological Training Program
300 Longwood Avenue
Boston MA 02115

Length: 3 Year(s); Total Positions: 0
Program ID# 1852421051

New England Medical Center Hospitals Program

New England Medical Center Hospitals

Program Director:

N Paul Rosman, MD
New England Medical Center
Tufts University School of Medicine
Boston MA 02111

Length: 3 Year(s); Total Positions: 6
Program ID# 1852421028

Massachusetts General Hospital Program *

Massachusetts General Hospital

Program Director:

Verne S Caviness, Jr, MD
Massachusetts General Hospital
32 Fruit St
Boston MA 02114

Length: 3 Year(s); Total Positions: 0
Program ID# 1852431067

WORCESTER

University of Massachusetts/St Vincent Hospital Program

University of Massachusetts Hospital

Program Director:

Israel F Abroms, MD
University of Massachusetts Medical Center
55 Lake Avenue, North
Worcester MA 01655

Length: 3 Year(s); Total Positions: 3
Program ID# 1852421029

MICHIGAN

ANN ARBOR

University of Michigan Medical Center Program

University of Michigan Hospitals

Program Director:

Faye Silverstein, MD
University of Michigan
Neurology and Pediatrics
Ann Arbor MI 48109

Length: 3 Year(s); Total Positions: 0
Program ID# 1852521030

DETROIT

Wayne State University Program *

Children's Hospital of Michigan
Harper-Grace Hospitals-Grace Division

Program Director:

Michael A Nigro, MD
Children's Hospital of Michigan
3901 Beaubien
Detroit MI 48201

Length: 3 Year(s); Total Positions: 0
Program ID# 1852521052

MINNESOTA

MINNEAPOLIS

University of Minnesota Program

University of Minnesota Hospital and Clinic
Hennepin County Medical Center
St Paul-Ramsey Medical Center

Program Director:

Kenneth F Swaiman, MD
University of Minnesota Hospital and Clinics
420 Delaware Street, Se
Minneapolis MN 55455

Length: 3 Year(s); Total Positions: 6
Program ID# 1852621016

ROCHESTER

Mayo Graduate School of Medicine Program *

Mayo Graduate School of Medicine-Mayo Clinic
Rochester Methodist Hospital
St Marys Hospital of Rochester

Program Director:

Robert V Groover, MD
Mayo Clinic
200 First Street, Sw
Rochester MN 55905

Length: 3 Year(s); Total Positions: 0
Program ID# 1852621053

MISSISSIPPI

JACKSON

University of Mississippi Medical Center Program

University Hospital
Veterans Administration Medical Center (Jackson)

Program Director:

Rae R Hanson, MD
The University of Mississippi Medical Center
2500 North State Street
Jackson MS 39216

Length: 3 Year(s); Total Positions: 1
Program ID# 1852721031

MISSOURI

ST LOUIS

St Louis University Group of Hospitals Program
Cardinal Glennon Children's Hospital
St Louis University Hospital

Program Director:

Suresh Kotagal, M.D.
Cardinal Glennon Children's Hospital
1465 South Grand
St. Louis MO 63104

Length: 3 Year(s); **Total Positions:** 1
Program ID# 1852821033

Washington University Program

Barnes Hospital
St Louis Children's Hospital

Program Director:

Joseph J Volpe, MD
Children's Hospital
400 S. Kingshighway
St. Louis MO 63110

Length: 3 Year(s); **Total Positions:** 0
Program ID# 1852821034

NEW JERSEY

NEWARK

U M D N J-New Jersey Medical School Program *

U M D N J-University Hospital
Childrens Hospital of New Jersey (United Hospitals
Med Ctr)
Veterans Administration Medical Center (East Orange)

Program Director:

M Richard Koenigsberger, MD
University of Medicine & Dentistry of New Jersey
185 South Orange Avenue
Newark NJ 07103

Length: 3 Year(s); **Total Positions:** 0
Program ID# 1853321011

NEW YORK

BRONX

Albert Einstein College of Medicine Program

Montefiore Medical Center-Henry and Lucy Moses
Hosp Division
Bronx Municipal Hospital Center
Montefiore Med Ctr-Weiler Hosp of the Einstein Coll of
Med

Program Director:

Alfred J Spiro, MD
Albert Einstein College of Medicine
1300 Morris Park Avenue
Bronx NY 10461

Length: 3 Year(s); **Total Positions:** 6
Program ID# 1853521002

BROOKLYN

S U N Y Health Science Center At Brooklyn Program

University Hospital-S U N Y Health Science Ctr At
Brooklyn
Kings County Hospital Center
Long Island College Hospital

Program Director:

Arthur L. Rose, M.D.
Shailesh Asaikar, M.D.
Sunny-Health Science Center At Brooklyn
450 Clarkson Avenue - Box 118
Brooklyn NY 11203

Length: 3 Year(s); **Total Positions:** 6
Program ID# 1853521054

BUFFALO

**State University of New York At Buffalo Graduate
Medical-Dental Education Consortium Program**

Children's Hospital of Buffalo
Erie County Medical Center
Veterans Administration Medical Center (Buffalo)

Program Director:

Michael E Cohen, MD
William R Kinkel, MD
Dent Neurologic Institute
Millard Fillmore Hospital
Buffalo NY 14209

Length: 3 Year(s); **Total Positions:** 3
Program ID# 1853521035

EAST MEADOW

Nassau County Medical Center Program

Nassau County Medical Center

Program Director:

Richard R Carruthers, MD
Nassau County Medical Center
2201 Hempstead Turnpike
East Meadow NY 11554

Length: 3 Year(s); **Total Positions:** 3
Program ID# 1853521036

NEW HYDE PARK

Albert Einstein College of Medicine At Long Island**Jewish Medical Center Program**

Long Island Jewish Medical Center
Queens Hospital Center
Schneider Children's Hosp (Long Island Jewish Med
Ctr)

Program Director:

Lydia Eviatar, MD
Gerard Novak, MD
Schneider Childrens Hospital
Long Island Jewish Medical Center
New Hyde Park NY 11042

Length: 3 Year(s); **Total Positions:** 4
Program ID# 1853521055

NEW YORK

Mount Sinai School of Medicine Program

Mount Sinai Hospital

Program Director:

Alan M Aron, MD
Mount Sinai School of Medicine
1 Gustave L Levy Place
New York NY 10029

Length: 3 Year(s); **Total Positions:** 3
Program ID# 1853521046

New York University Medical Center Program

New York University Medical Center
Bellevue Hospital Center
Veterans Affairs Medical Center (Manhattan)

Program Director:

Richard Rueben, MD
New York University Medical Center
550 First Avenue
New York NY 10016

Length: 3 Year(s); **Total Positions:** 3
Program ID# 1853521057

New York Hospital/Cornell Medical Center Program A

New York Hospital

Program Director:

Ruth Nass, MD
Pediatric Neurology
525 E. 68th Street
New York NY 10021

Length: 3 Year(s); **Total Positions:** 0
Program ID# 1853521015

Presbyterian Hospital In the City of New York Program

Presbyterian Hosp In the City of New York (Babies
Hospital)

Program Director:

Darryl C De Vivo, MD
College of Physicians & Surgeons of Columbia
University
710 West 168th Street
New York NY 10032

Length: 3 Year(s); **Total Positions:** 6
Program ID# 1853521059

ROCHESTER

University of Rochester Program

Strong Memorial Hospital of the University of
Rochester

Program Director:

Leon G Epstein, MD
Strong Memorial Hospital
601 Elmwood Avenue
Rochester NY 14642

Length: 3 Year(s); **Total Positions:** 1
Program ID# 1853521013

NORTH CAROLINA

CHAPEL HILL

North Carolina Memorial Hospital Program

University of North Carolina Hospitals

Program Director:

Robert S Greenwood, MD
John A Messenheimer, MD
Unc School of Medicine
Department of Neurology
Chapel Hill NC 27599

Length: 3 Year(s); **Total Positions:** 3
Program ID# 1853621003

WINSTON-SALEM

Bowman Gray School of Medicine Program

North Carolina Baptist Hospital

Program Director:

William T Mc Lean, Jr, MD
Todd Troost, M.D
North Carolina Baptist Hospital
Department of Neurology
Winston-Salem NC 27103

Length: 3 Year(s); **Total Positions:** 3
Program ID# 1853621037

OHIO

CINCINNATI

University of Cincinnati Hospital Group Program

Children's Hospital Medical Center
University of Cincinnati Hospital

Program Director:

Harold Fogelson, MD
Children's Hospital Medical Center
Elland and Bethesda Avenue
Cincinnati OH 45229

Length: 3 Year(s); **Total Positions:** 3
Program ID# 1853821038

CLEVELAND

Case Western Reserve University Program A *

University Hospitals of Cleveland

Program Director:

Samuel J Horwitz, MD
University Hospitals of Cleveland
2074 Abington Road
Cleveland OH 44106

Length: 3 Year(s); **Total Positions:** 0
Program ID# 1853821039

OHIO — cont'd

CLEVELAND — cont'd

Cleveland Clinic Foundation Program
Cleveland Clinic Foundation
Program Director:
A David Rothner, MD
Cleveland Clinic Foundation
One Clinic Center-T132
Cleveland OH 44195
Length: 3 Year(s); **Total Positions:** 3
Program ID# 1853821004

PENNSYLVANIA

PHILADELPHIA

Temple University Program *
St Christopher's Hospital for Children
Temple University Hospital
Program Director:
Warren D Grover, MD
St. Christopher's Hospital for Children
2603 North Fifth Street
Philadelphia PA 19133
Length: 3 Year(s); **Total Positions:** 0
Program ID# 1854121040

University of Pennsylvania Program
Children's Hospital of Philadelphia
Hospital of the University of Pennsylvania
Program Director:
Peter H Berman, MD
Children's Hospital of Pennsylvania
34th St. and Civic Center Blvd.
Philadelphia PA 19104
Length: 3 Year(s); **Total Positions:** 6
Program ID# 1854121041

PITTSBURGH

Hospitals of the University Health Center Of Pittsburgh Program *
Children's Hospital of Pittsburgh
Presbyterian-University Hospital of Pittsburgh
Program Director:
Michael J Painter, MD
Children's Hospital of Pittsburgh
3705 Fifth Avenue
Pittsburgh PA 15213
Length: 3 Year(s); **Total Positions:** 0
Program ID# 1854121012

TENNESSEE

NASHVILLE

Vanderbilt University Program
Vanderbilt University Medical Center
Program Director:
Gerald M Fenichel, MD
Vanderbilt University Medical Center
Department of Neurology
Nashville TN 37212
Length: 3 Year(s); **Total Positions:** 3
Program ID# 1854721042

TEXAS

DALLAS

University of Texas Southwestern Medical School Program *
Children's Medical Center of Dallas
Dallas County Hospital District-Parkland Memorial Hospital
Texas Scottish Rite Hospital for Crippled Children
Program Director:
Michael E Blaw, MD
Children's Medical Center
1935 Motor Street
Dallas TX 75235
Length: 3 Year(s); **Total Positions:** 0
Program ID# 1854821043

GALVESTON

University of Texas Medical Branch Hospitals Program *
University of Texas Medical Branch Hospitals
Program Director:
Charles Dreyer, MD
Dept of Neurology
University of Texas Medical Branch
Galveston TX 77550
Length: 3 Year(s); **Total Positions:** 0
Program ID# 1854811066

HOUSTON

Baylor College of Medicine Program
Baylor College of Medicine
Texas Children's Hospital
Program Director:
Marvin A Fishman, MD
Department of Pediatrics
Baylor College of Medicine
Houston TX 77030
Length: 3 Year(s); **Total Positions:** 6
Program ID# 1854821018

UTAH

SALT LAKE CITY

University of Utah Program *
University of Utah Medical Center
Primary Children's Medical Center
Program Director:
Joel A Thompson, MD
Primary Children's Medical Center
320 Twelfth Avenue
Salt Lake UT 84103
Length: 3 Year(s); **Total Positions:** 0
Program ID# 1854921044

VIRGINIA

CHARLOTTESVILLE

University of Virginia Program
University of Virginia Hospitals
Program Director:
Nicholas J Lenn, MD
University of Virginia
Division of Pediatric Neurology
Charlottesville VA 22908
Length: 3 Year(s); **Total Positions:** 3
Program ID# 1855111063

RICHMOND

Virginia Commonwealth University M C V Program *
Medical College of Virginia Hospital
Program Director:
Edwin C Myer, MD
Medical College of Virginia Commonwealth University
Box 211, McV Station
Richmond VA 23298
Length: 3 Year(s); **Total Positions:** 0
Program ID# 1855121060

WASHINGTON

SEATTLE

University of Washington Program
Children's Hospital and Medical Center
Harborview Medical Center
University of Washington Medical Center
Program Director:
Jerrold M Milstein, MD
Children's Hospital and Medical Center
4800 Sand Point Way
Seattle WA 98105
Length: 3 Year(s); **Total Positions:** 3
Program ID# 1855421047

WEST VIRGINIA

MORGANTOWN

West Virginia University Program *
West Virginia University Hospitals
Program Director:
John Bodensteiner, MD
Department of Neurology, West Virginia University
Morgantown WV 26506
Length: 3 Year(s); **Total Positions:** 0
Program ID# 1855511068

WISCONSIN

MADISON

University of Wisconsin Program
University of Wisconsin Hospital and Clinics
Meriter Hospital
Program Director:
Mary L Zupanc, MD
University of Wisconsin Hospitals and Clinics
Dept. of Pediatrics and Neurology
Madison WI 53792
Length: 3 Year(s); **Total Positions:** 0
Program ID# 1855621007

NUCLEAR MEDICINE

ALABAMA

BIRMINGHAM

University of Alabama Medical Center Program

University of Alabama Hospital
Veterans Affairs Medical Center (Birmingham)

Program Director:

Eva V Dubovsky, M.D.,PHD
Univ of Alabama Hospitals, Div of Nuclear Medicine
Univ of Alabama In Birmingham
Birmingham AL 35294

Length: 2 Year(s); Total Positions: 4
Program ID# 2000121007

ARIZONA

TUCSON

University of Arizona Program

University Medical Center
Veterans Affairs Medical Center (Tucson)

Program Director:

James M Woolfenden,MD
University of Arizona Health Sciences Center
Division of Nuclear Medicine
Tucson AZ 85724

Length: 2 Year(s); Total Positions: 2
Program ID# 2000321008

ARKANSAS

LITTLE ROCK

University of Arkansas for Medical Sciences Program

University Hospital of Arkansas
John L Mc Clellan Memorial Veterans Hospital

Program Director:

Teresita Angtuaco,MD
University of Arkansas for Medical Sciences
.4301 West Markham (Slot 581)
Little Rock AR 72205

Length: 2 Year(s); Total Positions: 2
Program ID# 2000421009

CALIFORNIA

LONG BEACH

Veterans Affairs Medical Center Program *

Veterans Affairs Medical Center (Long Beach)
University of California Irvine Medical Center

Program Director:

Kenneth P Lyons,MD
Philip Braunstein,MD
Veterans Administration Medical Center
5901 E 7th St
Long Beach CA 90822

Length: 2 Year(s); Total Positions: 2
Program ID# 2000531012

LOS ANGELES

U C L A Hospital and Clinics, Center for The Health Sciences Program *

U C L A Medical Center

Program Director:

Randall A Hawkins, M.D.,PHD
Div of Nuclear Medicine and Biophysics
U C L A School of Medicine
Los Angeles CA 90024

Length: 2 Year(s); Total Positions: 2
Program ID# 2000511013

Cedars-Sinai Medical Center Program

Cedars-Sinai Medical Center

Program Director:

Lalitha Ramanna,MD
Cedars-Sinai Medical Center
8700 Beverly Blvd
Los Angeles CA 90048

Length: 2 Year(s); Total Positions: 2
Program ID# 2000521089

University of Southern California Program

Los Angeles County-U S C Medical Center

Program Director:

Michael E Siegel,MD
Los Angeles County-U S C Medical Center, Dept
Nuclear Med
1200 N State St
Los Angeles CA 90033

Length: 2 Year(s); Total Positions: 2
Program ID# 2000521105

LOS ANGELES (SEPULVEDA)

Veterans Affairs Medical Center Program

Veterans Affairs Medical Center (Sepulveda)

Program Director:

Marvin B Cohen,MD
Roger Sevrin,MD
V. A. Medical Center, Dept of Nuclear Medicine
16111 Plummer Street
Sepulveda CA 91343

Length: 2 Year(s); Total Positions: 3
Program ID# 2000531017

LOS ANGELES

West Los Angeles Veterans Affairs Medical Center (Wadsworth Division) Program

Veterans Affairs Medical Center (West Los Angeles)

Program Director:

William H Blahd,MD
Department of Veterans Affairs Medical Center
West Los Angeles Wadsworth Div.
Los Angeles CA 90073

Length: 2 Year(s); Total Positions: 3
Program ID# 2000531014

OAKLAND

Naval Hospital (Oakland) Program

Naval Hospital (Oakland)

Program Director:

Thomas P Dresser,MD
Naval Hospital
Dept of Nuclear Medicine
Oakland CA 94627

Length: 2 Year(s); Total Positions: 2
Program ID# 2000521096

SACRAMENTO

University of California (Davis) Program

Univ of California (Davis) Medical Center (Sacramento)

Program Director:

Patrick V Ford, M.D
University of California Davis, Medical Center
2315 Stockton Blvd.
Sacramento CA 95817

Length: 2 Year(s); Total Positions: 2
Program ID# 2000521010

SAN DIEGO

University of California (San Diego) Program

U C S D Medical Center
Veterans Affairs Medical Center (San Diego)

Program Director:

William L Ashburn,MD
Ucsd Medical Center - Division of Nuclear Medicine
225 Dickinson St (H-758)
San Diego CA 92103

Length: 2 Year(s); Total Positions: 2
Program ID# 2000531015

SAN FRANCISCO

Letterman Army Medical Center Program

Letterman Army Medical Center

Program Director:

Robert J Lull,MD
Letterman Army Med Ctr
Nuclear Medicine Section
San Francisco CA 94129

Length: 2 Year(s); Total Positions: 2
Program ID# 2000512001

University of California (San Francisco) Program A *
Medical Center At the Univ of California San Francisco
Veterans Affairs Medical Center (San Francisco)

Program Director:

Barry L Engelstad,MD
U of California (San Francisco), Dept of Nuclear
Medicine
3rd Avenue and Parnassus Avenue
San Francisco CA 94129

Length: 2 Year(s); Total Positions: 2
Program ID# 2000521016

University of California (San Francisco) Program B *
San Francisco General Hospital Medical Center

Program Director:

Myron Pollycove,MD
San Francisco General Hospital Med Ctr, Dept of
Nuclear Med
Bldg 100, Rm 157
San Francisco CA 94110

Length: 2 Year(s); Total Positions: 0
Program ID# 2000521086

STANFORD

Stanford University Program

Stanford University Hospital
Veterans Affairs Medical Center (Palo Alto)

Program Director:

I Ross McDougall, M.D
Stanford University Medical Center
Div of Nuclear Medicine
Stanford CA 94305

Length: 2 Year(s); Total Positions: 3
Program ID# 2000521018

CONNECTICUT

DANBURY

University of Connecticut Program B

Danbury Hospital

Program Director:

Shiv M Gupta,MD
Univ of Connecticut Health Ctr, Dept of Nuclear
Medicine
263 Farmington Ave
Farmington CT 06032

Length: 2 Year(s); Total Positions: 2
Program ID# 2000821103

FARMINGTON

University of Connecticut Program A

John Dempsey Hospital Univ of Connecticut Health
Center

Hartford Hospital
St Francis Hospital and Medical Center
Veterans Affairs Medical Center (Newington)

Program Director:

Richard P Spencer,MD
Univ of Connecticut Health Center
Farmington Ave
Farmington CT 06032

Length: 2 Year(s); Total Positions: 5
Program ID# 2000821020

CONNECTICUT — cont'd

NEW HAVEN

Yale-New Haven Medical Center Program
 Yale-New Haven Hospital
 Veterans Affairs Medical Center (West Haven)
Program Director:
 Paul B Hoffer, MD
 Alexander Gottschalk, MD
 Department of Diagnostic Radiology
 Yale University School of Medicine
 New Haven CT 06510
Length: 2 Year(s); **Total Positions:** 0
Program ID# 2000811021

D. C.

WASHINGTON

George Washington University Program
 George Washington University Hospital
 Veterans Affairs Medical Center (Washington, D C)
Program Director:
 Richard C Reba, MD
 George Washington University Hospital
 901 23rd St
 Washington DC 20037
Length: 2 Year(s); **Total Positions:** 5
Program ID# 2001022024

Georgetown University Program

Georgetown University Hospital
Program Director:
 John W Keyes, Jr, MD
 Georgetown University Hospital
 Division of Nuclear Medicine
 Washington DC 20007
Length: 2 Year(s); **Total Positions:** 2
Program ID# 2001021023

U S Army Training Program *

Walter Reed Army Medical Center
Program Director:
 Col Jay H Anderson, MD
 Chief, Nuclear Medicine
 Walter Reed Army Medical Center
 Washington DC 20307
Length: 2 Year(s); **Total Positions:** 4
Program ID# 2001012002

FLORIDA

MIAMI

University of Miami-Jackson Memorial Medical Center Program *
 University of Miami-Jackson Memorial Medical Center
Program Director:
 Aldo N Serafini, MD
 Jackson Memorial Hospital, Div of Nuclear Medicine
 1611 N W 12th Ave
 Miami FL 33101
Length: 2 Year(s); **Total Positions:** 4
Program ID# 2001121087

GEORGIA

ATLANTA

Emory University Program
 Grady Memorial Hospital
 Crawford W Long Memorial Hospital
 Emory University Hospital
Program Director:
 Naomi P Alazraki, M.D
 Andrew Taylor, MD
 Emory University School of Medicine
 Division of Nuclear Medicine
 Atlanta GA 30322
Length: 2 Year(s); **Total Positions:** 4
Program ID# 2001221083

ILLINOIS

CHICAGO

Michael Reese Hospital and Medical Center Program
 Michael Reese Hospital and Medical Center
Program Director:
 Steven M Pinsky, MD
 Michael Reese Hospital and Medical Center
 2929 S Ellis Ave
 Chicago IL 60616
Length: 2 Year(s); **Total Positions:** 2
Program ID# 2001611025

Rush-Presbyterian-St Luke's Medical Center Program *

Rush-Presbyterian-St Luke's Medical Center
Program Director:
 Ernest W Fordham, MD
 Rush-Presbyterian-St Luke's Medical Center
 1753 W Congress Pkwy
 Chicago IL 60612
Length: 2 Year(s); **Total Positions:** 2
Program ID# 2001611027

Northwestern University Medical School Program *

Northwestern Memorial Hospital
Program Director:
 Stewart M Spies, MD
 Northwestern Memorial Hospital, Nuclear Medicine,
 W-484
 250 E Superior St
 Chicago IL 60611
Length: 2 Year(s); **Total Positions:** 3
Program ID# 2001631026

HINES

Edward Hines Jr Veterans Affairs Hospital Program *

Edward Hines Jr Veterans Affairs Hospital
Program Director:
 David L Bushnell, MD
 Edward Hines Jr V A Hospital, Nuclear Medicine
 Service
 5th and Roosevelt
 Hines IL 60141
Length: 2 Year(s); **Total Positions:** 4
Program ID# 2001621029

MAYWOOD

Loyola University Program
 Foster G Mc Gaw Hospital-Loyola Univ of Chicago
Program Director:
 Robert E Henkin, MD
 Foster G Mc Gaw Hospital, Loyola University of
 Chicago
 2160 S First Ave
 Maywood IL 60153
Length: 2 Year(s); **Total Positions:** 3
Program ID# 2001621101

INDIANA

INDIANAPOLIS

Indiana University Medical Center Program
 Indiana University Hospitals
 Richard L Roudebush Veterans Administration Medical
 Center
 William N Wishard Memorial Hospital
Program Director:
 Henry N Wellman, MD
 Indiana University Medical Center
 926 W Michigan St
 Indianapolis IN 46202
Length: 2 Year(s); **Total Positions:** 1
Program ID# 2001721093

IOWA

IOWA CITY

University of Iowa Hospitals and Clinics Program
 University of Iowa Hospitals and Clinics
 Veterans Administration Medical Center (Iowa City)
Program Director:
 Peter T Kirchner, MD
 University of Iowa Hospitals and Clinics
 Dept of Radiology
 Iowa City IA 52242
Length: 2 Year(s); **Total Positions:** 3
Program ID# 2001821030

KANSAS

KANSAS CITY

University of Kansas Medical Center Program
 University of Kansas Medical Center
Program Director:
 Ralph G Robinson, MD
 University of Kansas Medical Center
 Div of Nuclear Medicine
 Kansas City KS 66103
Length: 2 Year(s); **Total Positions:** 2
Program ID# 2001911031

KENTUCKY

LEXINGTON

University of Kentucky Medical Center Program
 University Hospital-Albert B Chandler Medical Center
 Veterans Administration Medical Center (Lexington)
Program Director:
 Gary R Conrad, MD
 Yun U Ryo, MD
 800 Rose St.
 Dept. of Nuclear Medicine
 Lexington KY 40536
Length: 2 Year(s); **Total Positions:** 1
Program ID# 2002021033

MARYLAND

BALTIMORE

Johns Hopkins University Program
 Johns Hopkins Hospital
Program Director:
 Henry N Wagner, Jr, MD
 Edwaldo E Camargo, MD
 Johns Hopkins Hospital
 Division of Nuclear Medicine
 Baltimore MD 21205
Length: 2 Year(s); **Total Positions:** 2
Program ID# 2002311035

BETHESDA

National Institutes of Health Warren Grant Magnuson Clinical Center Program

N I H Warren Grant Magnuson Clinical Center
Program Director:
 Ronald D Neumann, MD
 Theodore R Simon, MD
 Department of Nuclear Medicine
 Building 10 Room 1c401
 Bethesda MD 20892
Length: 2 Year(s); **Total Positions:** 2
Program ID# 2002321005

National Naval Medical Center (Bethesda) Program

National Naval Medical Center (Bethesda)
Program Director:
 Eugene D Silverman, MD
 National Naval Medical Center
 Dept of Nuclear Medicine
 Bethesda MD 20814
Length: 2 Year(s); **Total Positions:** 1
Program ID# 2002321004

MASSACHUSETTS

BOSTON

Harvard Medical School Program *
Brigham and Women's Hospital
Beth Israel Hospital
Brockton-West Roxbury V A Medical Center
Children's Hospital
Dana-Farber Cancer Institute
Program Director:
S James Adelstein, Md,PHD
Harvard Medical School
25 Shattuck St
Boston MA 02115
Length: 2 Year(s); **Total Positions:** 7
Program ID# 2002421038

Massachusetts General Hospital Program
Massachusetts General Hospital
Program Director:
William Strauss,MD
Massachusetts General Hospital
Fruit St
Boston MA 02114
Length: 2 Year(s); **Total Positions:** 2
Program ID# 2002421091

MICHIGAN

ANN ARBOR

University of Michigan Medical Center Program *
University of Michigan Hospitals
Veterans Administration Medical Center (Ann Arbor)
Program Director:
David E Kuhl,MD
University of Michigan Hospitals, B I G 412, Box 0028
1500 E Medical Center Dr
Ann Arbor MI 48109
Length: 2 Year(s); **Total Positions:** 4
Program ID# 2002511039

DETROIT

Henry Ford Hospital Program
Henry Ford Hospital
Program Director:
Program Director Nuclear Medicine Res Program
Henry Ford Hospital
2799 West Grand Boulevard
Detroit MI 48202
Length: 2 Year(s); **Total Positions:** 0
Program ID# 2002521106

ROYAL OAK

William Beaumont Hospital Program
William Beaumont Hospital
Program Director:
Howard J Dworkin,MD
William Beaumont Hospital, Dept of Nuclear Med
3601 W Thirteen Mile Rd
Royal Oak MI 48072
Length: 2 Year(s); **Total Positions:** 4
Program ID# 2002511040

MINNESOTA

MINNEAPOLIS

University of Minnesota Program
University of Minnesota Hospital and Clinic
Veterans Administration Medical Center (Minneapolis)
Program Director:
Robert J Boudreau, Phd,MD
Rex B Shafer, M.D
Nuclear Medicine Service
Univ of Minn, Box 382 UMHC
Minneapolis MN 55417
Length: 2 Year(s); **Total Positions:** 4
Program ID# 2002631041

MISSOURI

COLUMBIA

University of Missouri-Columbia Program *
University of Missouri-Columbia Hospital and Clinics
Harry S Truman Memorial Veterans Hospital
Program Director:
Richard A Holmes,MD
Univ of Missouri-Columbia Medical Center
2-N-19 Medical Science
Columbia MO 65212
Length: 2 Year(s); **Total Positions:** 2
Program ID# 2002821094

ST LOUIS

Washington University Program
Mallinckrodt Institute of Radiology
Program Director:
Barry A Siegel,MD
Mallinckrodt Institute of Radiology
510 S Kingshighway
St Louis MO 63110
Length: 2 Year(s); **Total Positions:** 4
Program ID# 2002811043

St Louis University Group of Hospitals Program
St Louis University Hospital
Vet Admin Med Ctr (St Louis) John Cochran Div
Program Director:
James W Fletcher,MD
James L Littlefield,M.D
Veterans Administration Med Ctr (115)c
915 North Grand Avenue
St. Louis MO 63106
Length: 2 Year(s); **Total Positions:** 1
Program ID# 2002821042

NEBRASKA

OMAHA

University of Nebraska Program *
University of Nebraska Medical Center
Program Director:
Merton A Quaipe,MD
Univ of Nebraska Medical Center
42nd and Dewey
Omaha NE 68105
Length: 2 Year(s); **Total Positions:** 0
Program ID# 2003011044

NEW YORK

ALBANY

Albany Medical Center Program
Albany Medical Center Hospital
Veterans Administration Medical Center (Albany)
Program Director:
Bruce R Line,MD
Albany Medical Center Hosp
New Scotland Ave
Albany NY 12208
Length: 2 Year(s); **Total Positions:** 4
Program ID# 2003521045

BRONX

Albert Einstein College of Medicine Program
Bronx Municipal Hospital Center
Montefiore Medical Center-Henry and Lucy Moses
Hosp Division
Montefiore Med Ctr-Weiler Hosp of the Einstein Coll of
Med
Program Director:
Morton D Blaufox,MD
David M Milstein,M.D
1300 Morris Park Avenue
Albert Einstein College of Medicine
Bronx NY 10468
Length: 2 Year(s); **Total Positions:** 2
Program ID# 2003521047

BROOKLYN

Veterans Affairs Medical Center Program
Veterans Administration Medical Center (Brooklyn)
Program Director:
Morely L Maayan,MD,
Veterans Administration Medical Center
800 Poly Pl
New York (Brooklyn) NY 11209
Length: 2 Year(s); **Total Positions:** 2
Program ID# 2003531055

BUFFALO

**State University of New York At Buffalo Graduate
Medical-Dental Education Consortium Program**
Roswell Park Memorial Institute
Buffalo General Hospital Corp
Mercy Hospital
Veterans Administration Medical Center (Buffalo)
Program Director:
Joseph A Prezio,MD
20 Diefendorf Annex
3435 Main St
Buffalo NY 14214
Length: 2 Year(s); **Total Positions:** 5
Program ID# 2003521046

MANHASSET

North Shore University Hospital Program
North Shore University Hospital
Program Director:
Donald Margouloff,MD
North Shore University Hospital
300 Community Dr
Manhasset NY 11030
Length: 2 Year(s); **Total Positions:** 2
Program ID# 2003521102

NEW HYDE PARK

**Albert Einstein College of Medicine At Long Island
Jewish Medical Center Program**
Long Island Jewish Medical Center
Program Director:
Lester M Levy,MD
Long Island Jewish Medical Center
Division of Nuclear Medicine
New Hyde Park NY 11042
Length: 2 Year(s); **Total Positions:** 3
Program ID# 2003511049

NEW YORK

Memorial Sloan-Kettering Cancer Center Program
Memorial Sloan-Kettering Cancer Center
Program Director:
Steven M Larson,MD
Samuel D Yeh,MD
Memorial Sloan-Kettering Cancer Center
1275 York Avenue
New York NY 10021
Length: 2 Year(s); **Total Positions:** 2
Program ID# 2003511050

Presbyterian Hospital In the City of New York Program *
Presbyterian Hospital In the City of New York
Program Director:
Philip O Alderson,MD
Presbyterian Hospital In the City of New York
630 W 168th St
New York NY 10032
Length: 2 Year(s); **Total Positions:** 2
Program ID# 2003521099

NEW YORK — cont'd

NEW YORK — cont'd

St Luke's-Roosevelt Hospital Center Program
St Luke's-Roosevelt Hospital Center-St Luke's
Division
St Luke's-Roosevelt Hospital Center-Roosevelt
Division
Program Director:
Richard N Pierson, Jr, MD
St Luke's Hospital Center
425 W 113th St
New York NY 10025
Length: 2 Year(s); **Total Positions:** 1
Program ID# 2003511084

Mount Sinai School of Medicine Program
Mount Sinai Hospital
Veterans Administration Medical Center (Bronx)
Program Director:
Stanley J Goldsmith, MD
Christopher J Palestro, M.D.
131 Grotke Road
Spring Valley NY 10977
Length: 2 Year(s); **Total Positions:** 2
Program ID# 2003521051

New York Hospital/Cornell Medical Center Program
New York Hospital
Program Director:
Barbara L Binkert, MD
Division of Nuclear Medicine - Room St221
New York Hospital
New York NY 10021
Length: 2 Year(s); **Total Positions:** 2
Program ID# 2003511052

St Vincent's Hospital and Medical Center Of New York Program
St Vincent's Hospital and Medical Center of New York
Program Director:
Anthony P Yudd, MD
St Vincent's Hospital and Med Ctr, Dept of Nuclear
Med
153 W 11th St
New York NY 10011
Length: 2 Year(s); **Total Positions:** 2
Program ID# 2003512054

NORTHPORT

Veterans Affairs Medical Center Program
Veterans Administration Medical Center (Northport)
South Nassau Communities Hospital
University Hospital-S U N Y At Stony Brook
Program Director:
Walton W Shreeve, M D, PHD
Veterans Affairs Medical Center
Middleville Rd
Northport NY 11768
Length: 2 Year(s); **Total Positions:** 4
Program ID# 2003521056

ROCHESTER

University of Rochester Program
Strong Memorial Hospital of the University of
Rochester
Program Director:
George A Wilson, MD
Strong Memorial Hospital, Dept of Nuclear Med
601 Elmwood Ave
Rochester NY 14642
Length: 2 Year(s); **Total Positions:** 2
Program ID# 2003511057

SYRACUSE

S U N Y Health Science Center At Syracuse Program
University Hospital of S U N Y Health Sci Ctr At
Syracuse
Program Director:
F Deaver Thomas, Md, DIR
S U N Y Health Science Center At Syracuse
University Hospital
Syracuse NY 13210
Length: 2 Year(s); **Total Positions:** 2
Program ID# 2003511058

NORTH CAROLINA

DURHAM

Duke University Medical Center Program
Duke University Medical Center
Veterans Administration Medical Center (Durham)
Program Director:
R Edward Coleman, MD
Duke University Medical Center, Sect of Nuclear Med
Div of Imaging, Dept of Radiology
Durham NC 27710
Length: 2 Year(s); **Total Positions:** 0
Program ID# 2003621060

WINSTON-SALEM

Bowman Gray School of Medicine Program
North Carolina Baptist Hospital
Program Director:
Robert J Cowan, MD
North Carolina Baptist Hospital
Dept of Nuclear Medicine
Winston-Salem NC 27103
Length: 2 Year(s); **Total Positions:** 1
Program ID# 2003611061

OHIO

CINCINNATI

University of Cincinnati Hospital Group Program
University of Cincinnati Hospital
Children's Hospital Medical Center
Jewish Hospital of Cincinnati
Veterans Administration Medical Center (Cincinnati)
Program Director:
Edward B Silberstein, MD
University of Cincinnati Medical Center
Mail Location 577
Cincinnati OH 45267
Length: 2 Year(s); **Total Positions:** 4
Program ID# 2003821062

OKLAHOMA

OKLAHOMA CITY

University of Oklahoma Health Sciences Center Program *
Oklahoma Memorial Hospital and Clinics
Children's Hospital of Oklahoma
Veterans Administration Medical Center (Oklahoma
City)
Program Director:
E William Allen, MD
Oklahoma Memorial Hospital and Clinics
P O Box 26307
Oklahoma City OK 73126
Length: 2 Year(s); **Total Positions:** 4
Program ID# 2003921064

OREGON

PORTLAND

Oregon Health Sciences University Program
Oregon Health Sciences University Hospital
Veterans Administration Medical Center (Portland)
Program Director:
G T Krishnamurthy, MD
Veterans Administration Medical Center (115)
P O Box 1034
Portland OR 97207
Length: 2 Year(s); **Total Positions:** 3
Program ID# 2004021065

PENNSYLVANIA

PHILADELPHIA

Hahnemann University Program
Hahnemann University Hospital
Program Director:
Simin Dadparvar, MD
Walter J Slizofski, MD
Hahnemann University, Division of Nuclear Medicine
M.S.309
Broad & Vine Streets
Philadelphia PA 19102
Length: 2 Year(s); **Total Positions:** 2
Program ID# 2004111066

Temple University Program

Temple University Hospital
Program Director:
Alan H Maurer, MD
Temple University Hospital
3401 N Broad St
Philadelphia PA 19140
Length: 2 Year(s); **Total Positions:** 2
Program ID# 2004111068

Thomas Jefferson University Program

Thomas Jefferson University Hospital
Program Director:
Chan H Park, MD
Thomas Jefferson University Hospital
11th and Walnut Sts
Philadelphia PA 19107
Length: 2 Year(s); **Total Positions:** 1
Program ID# 2004121100

University of Pennsylvania Program

Hospital of the University of Pennsylvania
Children's Hospital of Philadelphia
Graduate Hospital
Veterans Administration Medical Center (Philadelphia)
Program Director:
Abass Alavi, MD
Dept of Radiology
3400 Spruce St
Philadelphia PA 19104
Length: 2 Year(s); **Total Positions:** 6
Program ID# 2004121067

PITTSBURGH

Allegheny General Hospital Program
Allegheny General Hospital
Program Director:
Gilbert H Isaacs, MD
Allegheny General Hospital
320 E North Ave
Pittsburgh PA 15212
Length: 2 Year(s); **Total Positions:** 4
Program ID# 2004121097

Hospitals of the University Health Center Of Pittsburgh Program

Presbyterian-University Hospital of Pittsburgh
Program Director:
W Newlon Tauxe, MD
Presbyterian-University Hospital of Pittsburgh
De Soto At O'hara St
Pittsburgh PA 15213
Length: 2 Year(s); **Total Positions:** 4
Program ID# 2004121104

PUERTO RICO

SAN JUAN

University of Puerto Rico Program
 University Hospital
 Veterans Affairs Medical and Regional Office Ctr (San Juan)
Program Director:
 Frieda Silva De Roldan, MD
 Univ of Puerto Rico, Medical Sciences Campus
 G P O Box 5067
 San Juan PR 00936
Length: 2 Year(s); **Total Positions:** 2
Program ID# 2004221069

SOUTH CAROLINA

CHARLESTON

Medical University of South Carolina Program
 M U S C Medical Center
 Veterans Administration Medical Center (Charleston)
Program Director:
 Leonie Gordon, MD
 Kenneth M Spicer, MD,
 Medical University of South Carolina
 Department of Radiology
 Charleston SC 29425
Length: 2 Year(s); **Total Positions:** 2
Program ID# 2004521070

TENNESSEE

NASHVILLE

Vanderbilt University Program *
 Vanderbilt University Medical Center
 Veterans Affairs Medical Center (Nashville)
Program Director:
 Martin P Sandler, MD
 Vanderbilt University
 Dept of Nuclear Medicine
 Nashville TN 37232
Length: 2 Year(s); **Total Positions:** 4
Program ID# 2004721072

TEXAS

DALLAS

University of Texas Southwestern Medical School Program
 Dallas County Hospital District-Parkland Memorial Hospital
 Veterans Administration Medical Center (Dallas)
Program Director:
 William A Erdman, MD
 Univ of Texas Southwestern Medical School
 Dept of Radiology
 Dallas TX 75235
Length: 2 Year(s); **Total Positions:** 2
Program ID# 2004821073

EL PASO

William Beaumont Army Medical Center Program
 William Beaumont Army Medical Center
Program Director:
 Ltc Albert J Moreno, MD
 William Beaumont Army Medical Center
 Nuclear Medicine Service
 El Paso TX 79920
Length: 2 Year(s); **Total Positions:** 2
Program ID# 2004812003

GALVESTON

University of Texas Medical Branch Hospitals Program*
 University of Texas Medical Branch Hospitals
Program Director:
 Martin L Nusynowitz, MD
 University of Texas Medical Branch Hospitals
 Div of Nuclear Medicine
 Galveston TX 77550
Length: 2 Year(s); **Total Positions:** 2
Program ID# 2004811074

HOUSTON

Baylor College of Medicine Program
 Baylor College of Medicine
 Harris County Hospital District-Ben Taub General Hospital
 Texas Children's Hospital
 Veterans Administration Medical Center (Houston)
Program Director:
 Warren H Moore, MD
 Department of Radiology
 Baylor College of Medicine
 Houston TX 77030
Length: 2 Year(s); **Total Positions:** 4
SUBSPECIALTY: TRN
Program ID# 2004821075

SAN ANTONIO

University of Texas At San Antonio Program
 Medical Center Hospital (Of Bexar County Hosp Dist)
 Audie L Murphy Memorial Veterans Hospital (San Antonio)
 Brooke Army Medical Center
 Wilford Hall U S A F Medical Center
Program Director:
 Ralph Blumhardt, MD
 University of Texas Health Science Center
 Department of Radiology
 San Antonio TX 78284
Length: 2 Year(s); **Total Positions:** 6
Program ID# 2004831085

UTAH

SALT LAKE CITY

University of Utah Medical Center Program *
 University of Utah Medical Center
 Veterans Affairs Medical Center (Salt Lake City)
Program Director:
 Frederick L Datz, MD
 University of Utah Medical Center
 50 North Medical Drive
 Salt Lake City UT 84132
Length: 2 Year(s); **Total Positions:** 0
Program ID# 2004921107

VIRGINIA

RICHMOND

Virginia Commonwealth University M C V Program *
 Medical College of Virginia Hospital
 Hunter Holmes Mc Guire V A Medical Center (Richmond)
Program Director:
 Melvin J Fratkin, MD
 Medical College of Virginia Hospital
 P O Box 1, M C V Station
 Richmond VA 23298
Length: 2 Year(s); **Total Positions:** 1
Program ID# 2005121077

WASHINGTON

SEATTLE

University of Washington Program
 University of Washington Medical Center
 Harborview Medical Center
 Pacific Medical Center
 Veterans Affairs Medical Center (Seattle)
Program Director:
 Wil B Nelp, MD
 Univ of Washington
 Div of Nuclear Medicine R C-70
 Seattle WA 98195
Length: 2 Year(s); **Total Positions:** 6
Program ID# 2005421078

WISCONSIN

MADISON

University of Wisconsin Program
 University of Wisconsin Hospital and Clinics
 Wm S Middleton Memorial Veterans Hospital
Program Director:
 Scott B Perlman, MD
 Univ of Wisconsin Hospital and Clinics, Dept of Nuclear Med
 600 Highland Ave
 Madison WI 53792
Length: 2 Year(s); **Total Positions:** 2
Program ID# 2005621079

MILWAUKEE

St Luke's Medical Center Program

St Luke's Medical Center
Program Director:
 David L Yuille, MD
 St Luke's Hospital, Dept of Nuclear Medicine
 2900 West Oklahoma Avenue
 Milwaukee WI 53215
Length: 2 Year(s); **Total Positions:** 3
Program ID# 2005612081

Medical College of Wisconsin Program

Milwaukee County Medical Complex
 Clement J Zablocki Veterans Administration Medical Center
 Froedtert Memorial Lutheran Hospital
Program Director:
 Arthur Z Krasnow, MD
 Milwaukee County Medical Complex, Nuclear Medicine Div
 8700 W Wisconsin Ave
 Milwaukee WI 53226
Length: 2 Year(s); **Total Positions:** 4
Program ID# 2005621080

UNITED STATES ARMY

CALIFORNIA

SAN FRANCISCO

Letterman Army Medical Center Program
 Letterman Army Medical Center
Program Director:
 Robert J Lull, MD
 Letterman Army Med Ctr
 Nuclear Medicine Service
 San Francisco CA 94129
Length: 2 Year(s); **Total Positions:** 2
Program ID# 2000512001

D. C.

WASHINGTON

U S Army Training Program *
 Walter Reed Army Medical Center
Program Director:
 Col Jay H Anderson, MD
 Chief, Nuclear Medicine
 Walter Reed Army Medical Center
 Washington DC 20307
Length: 2 Year(s); **Total Positions:** 4
Program ID# 2001012002

TEXAS

EL PASO

William Beaumont Army Medical Center Program
 William Beaumont Army Medical Center
Program Director:
 Ltc Albert J Moreno, MD
 William Beaumont Army Medical Center
 Nuclear Medicine Service
 El Paso TX 79920
Length: 2 Year(s); **Total Positions:** 2
Program ID# 2004812003

UNITED STATES NAVY

CALIFORNIA

OAKLAND

Naval Hospital (Oakland) Program

Naval Hospital (Oakland)

Program Director:

Thomas P Dresser, MD
Naval Hospital
Dept of Nuclear Medicine
Oakland CA 94627

Length: 2 Year(s); Total Positions: 2

Program ID# 2000521096

MARYLAND

BETHESDA

National Naval Medical Center (Bethesda) Program

National Naval Medical Center (Bethesda)

Program Director:

Eugene D Silverman, MD
National Naval Medical Center
Dept of Nuclear Medicine
Bethesda MD 20814

Length: 2 Year(s); Total Positions: 1

Program ID# 2002321004

FEDERAL-OTHER

National Institutes of Health Warren Grant Magnuson

Clinical Center Program

N I H Warren Grant Magnuson Clinical Center

Program Director:

Ronald D Neumann, MD
Theodore R Simon, MD
Department of Nuclear Medicine
Building 10 Room 1c401
Bethesda MD 20892

Length: 2 Year(s); Total Positions: 2

Program ID# 2002321005

VETERANS ADMINISTRATION

CALIFORNIA

LONG BEACH

Veterans Affairs Medical Center Program *

Veterans Affairs Medical Center (Long Beach)

University of California Irvine Medical Center

Program Director:

Kenneth P Lyons, MD
Philip Braunstein, MD
Veterans Administration Medical Center
5901 E 7th St
Long Beach CA 90822

Length: 2 Year(s); Total Positions: 2

Program ID# 2000531012

LOS ANGELES (SEPULVEDA)

Veterans Affairs Medical Center Program

Veterans Affairs Medical Center (Sepulveda)

Program Director:

Marvin B Cohen, MD
Roger Sevrin, MD
V. A. Medical Center, Dept of Nuclear Medicine
16111 Plummer Street
Sepulveda CA 91343

Length: 2 Year(s); Total Positions: 3

Program ID# 2000531017

LOS ANGELES

West Los Angeles Veterans Affairs Medical Center

(Wadsworth Division) Program

Veterans Affairs Medical Center (West Los Angeles)

Program Director:

William H Blahd, MD
Department of Veterans Affairs Medical Center
West Los Angeles Wadsworth Div.
Los Angeles CA 90073

Length: 2 Year(s); Total Positions: 3

Program ID# 2000531014

ILLINOIS

HINES

Edward Hines Jr Veterans Affairs Hospital Program *

Edward Hines Jr Veterans Affairs Hospital

Program Director:

David L Bushnell, MD
Edward Hines Jr V A Hospital, Nuclear Medicine
Service
5th and Roosevelt
Hines IL 60141

Length: 2 Year(s); Total Positions: 4

Program ID# 2001621029

NEW YORK

BROOKLYN

Veterans Affairs Medical Center Program

Veterans Administration Medical Center (Brooklyn)

Program Director:

Morelly L Maayan, MD,
Veterans Administration Medical Center
800 Poly Pl
New York (Brooklyn) NY 11209

Length: 2 Year(s); Total Positions: 2

Program ID# 2003531055

NORTHPORT

Veterans Affairs Medical Center Program

Veterans Administration Medical Center (Northport)

South Nassau Communities Hospital

University Hospital-S U N Y At Stony Brook

Program Director:

Walton W Shreeve, M D, PHD
Veterans Affairs Medical Center
Middleville Rd
Northport NY 11768

Length: 2 Year(s); Total Positions: 4

Program ID# 2003521056

OBSTETRICS/GYNECOLOGY

ALABAMA

BIRMINGHAM

Carraway Methodist Medical Center Program
Carraway Methodist Medical Center
University of Alabama Hospital

Program Director:

Charles M Tyndal, MD
Norwood Clinic, Inc
1528 N 26th St
Birmingham AL 35234

Length: 4 Year(s); **Total Positions:** 8 (GY1: 2)

SUBSPECIALTY: TRN

Program ID# 2200131017

University of Alabama Medical Center Program

University of Alabama Hospital
Cooper Green Hospital

Program Director:

Hugh M Shingleton, MD
J. Benjamin Younger, MD
University of Alabama School of Medicine
Department of Ob/Gyn, Ohb 547
Birmingham AL 35294

Length: 4 Year(s); **Total Positions:** 24 (GY1: 0)

Program ID# 2200111018

MOBILE

University of South Alabama Program

University of South Alabama Medical Center

Program Director:

Hiram W Mendenhall, MD
Univ of South Alabama Medical Center, Dept of
Ob/Gyn
2451 Fillingim St
Mobile AL 36617

Length: 4 Year(s); **Total Positions:** 12 (GY1: 3)

Program ID# 2200121020

ARIZONA

PHOENIX

Phoenix Integrated Program

Maricopa Medical Center
St Joseph's Hospital and Medical Center

Program Director:

John V Kelly, MD
James Mauer, MD
333 W. Thomas
Phoenix AZ

Length: 4 Year(s); **Total Positions:** 28 (GY1: 7)

SUBSPECIALTY: TRN, TRN

Program ID# 2200321328

Samaritan Health Service Program

Good Samaritan Medical Center

Program Director:

Edward Sattenspiel, M.D
Michael W Pearson, M.D
Good Samaritan Regional Medical Center
1111 E. Mc Dowell Rd.
Phoenix AZ 85062

Length: 4 Year(s); **Total Positions:** 19 (GY1: 4)

Program ID# 2200321024

TUCSON

University of Arizona Program

University Medical Center
Kino Community Hosp (Tucson Hosps Med Educ
Program)

Program Director:

Lewis Shenker, MD
University of Arizona Health Sciences Center
1501 N Campbell Ave
Tucson AZ 85724

Length: 4 Year(s); **Total Positions:** 17 (GY1: 4)

Program ID# 2200321025

ARKANSAS

LITTLE ROCK

University of Arkansas for Medical Sciences Program
University Hospital of Arkansas

Program Director:

Frank C Miller, MD
Steve N London, MD
Univ of Arkansas for Medical Sciences Campus
4301 W Markham, Slot 518
Little Rock AR 72205

Length: 4 Year(s); **Total Positions:** 16 (GY1: 4)

Program ID# 2200411026

CALIFORNIA

FRESNO

**University of California (San Francisco)/Fresno
Program**

Valley Medical Center of Fresno

Program Director:

J Kenneth Cooke, MD
David B Feldman, MD
Valley Medical Center of Fresno
445 S. Cedar Ave.
Fresno CA 93702

Length: 4 Year(s); **Total Positions:** 12 (GY1: 3)

Program ID# 2200531029

GLENDALE

Glendale Adventist Medical Center Program

Glendale Adventist Medical Center

Program Director:

Hugo D Riffel, MD
Glendale Adventist Medical Center, Dept of Ob/Gyn
1509 Wilson Terrace
Glendale CA 91206

Length: 4 Year(s); **Total Positions:** 8 (GY1: 2)

Program ID# 2200531030

LOMA LINDA

Loma Linda University Program

Loma Linda University Medical Center
Riverside General Hospital-University Medical Center
San Bernardino County Medical Center

Program Director:

Robert J Wagner, MD
Loma Linda University Medical Center
Dept of Obstetrics/Gynecology
Loma Linda CA 92354

Length: 4 Year(s); **Total Positions:** 24 (GY1: 0)

Program ID# 2200521329

LOS ANGELES

Cedars-Sinai Medical Center Program

Cedars-Sinai Medical Center

Program Director:

Calvin J Hobel, MD
Leo D Lagasse, MD
8700 Beverly Boulevard
Suite 3210
Los Angeles CA 90048

Length: 4 Year(s); **Total Positions:** 20 (GY1: 5)

Program ID# 2200531034

Kaiser Foundation Hospital Los Angeles Program

Kaiser Foundation Hospital (Los Angeles)

Program Director:

Marc W Fried, MD
David Meimin, MD
Kaiser Foundation Hospital, Dept. of Ob/Gyn
4900 Sunset Blvd.
Los Angeles CA 90027

Length: 4 Year(s); **Total Positions:** 20 (GY1: 0)

Program ID# 2200512035

Martin Luther King, Jr-Drew Medical Center Program

Martin Luther King, Jr-Drew Medical Center

Program Director:

Ezra C Davidson, MD
Wilburn P Durousseau, MD
King/Drew Medical Center
12021 S. Wilmington Avenue
Los Angeles CA 90059

Length: 4 Year(s); **Total Positions:** 17 (GY1: 6)

Program ID# 2200521037

**U C L A Hospital and Clinics, Center for The Health
Sciences Program**

U C L A Medical Center
Los Angeles County-Olive View Medical Center

Program Director:

Roy M Pitkin, MD
Ucla School of Medicine, Dept of
Obstetrics/Gynecology
27-139 Chs
Los Angeles CA 90024

Length: 4 Year(s); **Total Positions:** 28 (GY1: 4)

Program ID# 2200531038

University of Southern California Program *

Los Angeles County-U S C Medical Center
California Medical Center (Los Angeles)

Program Director:

Daniel R Mishell, Jr, MD
Women's Hospital, Rm L1009
1240 N Mission Rd
Los Angeles CA 90033

Length: 4 Year(s); **Total Positions:** 55 (GY1: 13)

Program ID# 2200511036

White Memorial Medical Center Program

White Memorial Medical Center

Program Director:

Ronald M Nelson, MD
White Memorial Medical Center
1720 Brooklyn Ave
Los Angeles CA 90033

Length: 4 Year(s); **Total Positions:** 12 (GY1: 3)

Program ID# 2200521039

OAKLAND

Kaiser Permanente Medical Center Program

Kaiser Permanente Medical Center (Oakland)

Program Director:

Victor P Chin, MD
Kaiser-Permanente Medical Center, Dept of Ob/Gyn
280 W Mac Arthur Blvd
Oakland CA 94611

Length: 4 Year(s); **Total Positions:** 12 (GY1: 3)

Program ID# 2200512040

Naval Hospital (Oakland) Program *

Naval Hospital (Oakland)

Program Director:

Capt John P Navins, MD
Dept of Obstetrics/Gynecology
Naval Hospital
Oakland CA 94627

Length: 4 Year(s); **Total Positions:** 0 (GY1: 0)

Program ID# 2200521011

ORANGE

University of California (Irvine) Program

University of California Irvine Medical Center
Memorial Medical Center of Long Beach

Program Director:

Kirk A Keegan, Jr, MD
Univ of California (Irvine) Medical Center, Dept of
Ob/Gyn
101 the City Drive
Orange CA 92668

Length: 4 Year(s); **Total Positions:** 28 (GY1: 7)

Program ID# 2200521031

CALIFORNIA — cont'd

SACRAMENTO

University of California (Davis) Program *
 Univ of California (Davis) Medical Center (Sacramento)
 Kaiser Foundation Hospital (Sacramento)
 Sutter Community Hospitals
Program Director:
 Richard H Oi, MD
 Univ of California (Davis) Medical Center
 4301 X St
 Sacramento CA 95817
Length: 4 Year(s); **Total Positions:** 20 (GY1: 5)
Program ID# 2200521028

SAN DIEGO

Naval Hospital (San Diego) Program *
 Naval Hospital (San Diego)
Program Director:
 Capt William D Roche, MD
 Dept of Obstetrics and Gynecology
 Naval Hospital
 San Diego CA 92134
Length: 3 Year(s); **Total Positions:** 21 (GY1: 5)
Program ID# 2200511012

University of California (San Diego) Program
 U C S D Medical Center
 Kaiser Foundation Hospital (San Diego)
Program Director:
 Robert Resnik, MD
 U C S D Medical Center
 225 Dickinson St, H-813-A
 San Diego CA 92103
Length: 4 Year(s); **Total Positions:** 20 (GY1: 5)
Program ID# 2200521044

SAN FRANCISCO

Kaiser Foundation Hospital (San Francisco) Program
 Kaiser Foundation Hospital (San Francisco)
Program Director:
 Ira Golditch, MD
 Kaiser Foundation Hospital, Dept of Ob/Gyn
 2425 Geary Blvd
 San Francisco CA 94115
Length: 4 Year(s); **Total Positions:** 12 (GY1: 3)
Program ID# 2200512045

Mount Zion Hospital and Medical Center Program *
 Mount Zion Hospital and Medical Center
Program Director:
 Robert B Domush, MD
 Mount Zion Hospital and Medical Center, Dept of
 Ob/Gyn
 1600 Divisadero St
 San Francisco CA 94115
Length: 4 Year(s); **Total Positions:** 2 (GY1: 0)
Program ID# 2200512046

University of California (San Francisco) Program *
 Medical Center At the Univ of California San Francisco
 Children's Hospital of San Francisco
 San Francisco General Hospital Medical Center
Program Director:
 John L Kitzmiller, MD
 University of California, San Francisco, Dept of
 Ob/Gyn
 505 Parnassus Ave
 San Francisco CA 94143
Length: 4 Year(s); **Total Positions:** 34 (GY1: 9)
Program ID# 2200521047

SAN JOSE

Santa Clara Valley Medical Center Program
 Santa Clara Valley Medical Center
Program Director:
 Roger A Spencer, MD
 Santa Clara Valley Medical Center
 751 South Bascom Ave
 San Jose CA 95128
Length: 4 Year(s); **Total Positions:** 12 (GY1: 3)
Program ID# 2200521333

SANTA CLARA

Kaiser Permanente Medical Center (Santa Clara) Program
 Kaiser Permanente Medical Center (Santa Clara)
Program Director:
 David K Levin, MD
 Kaiser Foundation Hospital
 900 Kiely Blvd
 Santa Clara CA 95051
Length: 4 Year(s); **Total Positions:** 12 (GY1: 3)
Program ID# 2200521311

STANFORD

Stanford University Program *
 Stanford University Hospital
Program Director:
 Emmet J Lamb, MD
 Stanford University School of Medicine
 Dept of Ob/Gyn
 Stanford CA 94305
Length: 4 Year(s); **Total Positions:** 16 (GY1: 4)
Program ID# 2200521048

STOCKTON

San Joaquin General Hospital Program
 San Joaquin General Hospital
 Scenic General Hospital
Program Director:
 Hugh R Holtrop, MD
 San Joaquin General Hospital
 P O Box 1020
 Stockton CA 95201
Length: 4 Year(s); **Total Positions:** 8 (GY1: 2)
Program ID# 2200531049

TORRANCE

Los Angeles County-Harbor-U C L A Medical Center Program
 Los Angeles County-Harbor-U C L A Medical Center
Program Director:
 Charles R Brinkman, III, M.D
 Harbor/Ucla Medical Center
 Department of Obstetrics/Gynecology
 Torrance CA 90509
Length: 4 Year(s); **Total Positions:** 24 (GY1: 6)
Program ID# 2200521050

TRAVIS A F B

David Grant U S A F Medical Center Program *
 David Grant U S A F Medical Center
Program Director:
 Larry G Dennis, MD
 David Grant U S A F Medical Center
 Dept of Ob/Gyn
 Travis A F B CA 94535
Length: 4 Year(s); **Total Positions:** 3 (GY1: 3)
Program ID# 2200521001

COLORADO**AURORA**

Fitzsimons Army Medical Center Program
 Fitzsimons Army Medical Center
 Evans U S Army Community Hospital
Program Director:
 Col Edward G Lundblad, MD
 Fitzsimons Army Medical Center
 Dept of Ob/Gyn
 Aurora CO 80045
Length: 4 Year(s); **Total Positions:** 15 (GY1: 3)
SUBSPECIALTY: TRN
Program ID# 2200712005

DENVER

St Joseph Hospital Program
 St Joseph Hospital
Program Director:
 Michael W Trierweiler, MD
 Saint Joseph Hospital, Dept of Ob/Gyn
 1835 Franklin St
 Denver CO 80218
Length: 4 Year(s); **Total Positions:** 12 (GY1: 3)
Program ID# 2200721051

University of Colorado Program
 University of Colorado Health Sciences Center
 A M I St Luke's Hospital
 Denver General Hospital
 Rose Medical Center
Program Director:
 Ronald S Gibbs, MD
 John C Slocum, MD
 University of Colorado Health Sciences Center
 4200 E 9th Ave, B-198
 Denver CO 80262
Length: 4 Year(s); **Total Positions:** 36 (GY1: 9)
Program ID# 2200731052

CONNECTICUT**BRIDGEPORT**

Bridgeport Hospital Program
 Bridgeport Hospital
Program Director:
 Philip M Lamastra, MD
 Bridgeport Hospital
 P O Box 5000
 Bridgeport CT 06610
Length: 4 Year(s); **Total Positions:** 8 (GY1: 2)
Program ID# 2200811054

DANBURY

Danbury Hospital Program
 Danbury Hospital
 Yale-New Haven Hospital
Program Director:
 Lester Silberman, MD
 Danbury Hospital
 24 Hospital Ave
 Danbury CT 06810
Length: 4 Year(s); **Total Positions:** 8 (GY1: 2)
Program ID# 2200821055

FARMINGTON

University of Connecticut Program
 John Dempsey Hospital Univ of Connecticut Health
 Center
 New Britain General Hospital
Program Director:
 Jack N Blechner, MD
 Bruce M Kaplan, MD
 University of Connecticut Health Center
 263 Farmington Avenue
 Farmington CT 06032
Length: 4 Year(s); **Total Positions:** 16 (GY1: 4)
Program ID# 2200821056

HARTFORD

Hartford Hospital Program
 Hartford Hospital
Program Director:
 Alan J Wabrek, MD
 Hartford Hospital, Dept of Ob/Gyn
 80 Seymour St
 Hartford CT 06115
Length: 4 Year(s); **Total Positions:** 16 (GY1: 4)
Program ID# 2200812057

CONNECTICUT — cont'd

HARTFORD — cont'd

Mount Sinai Hospital Program

Mount Sinai Hospital
Program Director:
 Richard J Scotti, MD
 Mount Sinai Hospital, Department of Obstetrics & Gynecology
 500 Blue Hills Avenue
 Hartford CT 06112
Length: 4 Year(s); **Total Positions:** 8 (GY1: 2)
Program ID# 2200811058

St Francis Hospital and Medical Center Program

St Francis Hospital and Medical Center
Program Director:
 John M Gibbons, Jr, MD
 St Francis Hospital and Medical Center
 114 Woodland St
 Hartford CT 06105
Length: 4 Year(s); **Total Positions:** 12 (GY1: 3)
Program ID# 2200811059

NEW HAVEN

Yale-New Haven Medical Center Program

Yale-New Haven Hospital
Program Director:
 Frederick Naftolin, M.D., D.Phil., PRO
 Yale University School of Medicine
 333 Cedar St
 New Haven CT 06511
Length: 4 Year(s); **Total Positions:** 24 (GY1: 6)
Program ID# 2200821060

STAMFORD

Stamford Hospital Program *

Stamford Hospital
Program Director:
 Morton A Schiffer, MD
 Stamford Hospital
 Shelburne Rd and W Broad St
 Stamford CT 06902
Length: 4 Year(s); **Total Positions:** 8 (GY1: 2)
Program ID# 2200811061

DELAWARE

WILMINGTON

The Medical Center of Delaware Program

The Medical Center of Delaware
Program Director:
 Charles W Whitney, MD
 4755 Stanton Ogleton Rd
 Dept of Obstetrics & Gynecology
 Newark DE 19718
Length: 4 Year(s); **Total Positions:** 16 (GY1: 4)
Program ID# 2200911062

D. C.

WASHINGTON

George Washington University Program

George Washington University Hospital
 Fairfax Hospital
 Holy Cross Hospital of Silver Spring
Program Director:
 Arnold J Friedman, MD
 George Washington University Hospital, Dept of Ob/Gyn
 2150 Pennsylvania Ave, N W
 Washington DC 20037
Length: 4 Year(s); **Total Positions:** 36 (GY1: 9)
Program ID# 2201021064

Georgetown University Program

Georgetown University Hospital
 District of Columbia General Hospital
Program Director:
 Anthony R Scialli, MD
 Georgetown University Hospital, Dept of Ob/Gyn
 3800 Reservoir Rd, N W
 Washington DC 20007
Length: 4 Year(s); **Total Positions:** 24 (GY1: 0)
Program ID# 2201021063

Howard University Program

Howard University Hospital
 District of Columbia General Hospital
 Greater Southeast Community Hospital
Program Director:
 Lennox S Westney, MD
 Howard University Hospital
 Dept of Ob/Gyn
 Washington DC 20060
Length: 4 Year(s); **Total Positions:** 24 (GY1: 6)
Program ID# 2201021065

Providence Hospital Program *

Providence Hospital
Program Director:
 Christos Mastrogiannis, MD
 Providence Hospital
 1160 Varnun St, N E
 Washington DC 20017
Length: 4 Year(s); **Total Positions:** 8 (GY1: 2)
Program ID# 2201021066

Walter Reed Army Medical Center Program *

Walter Reed Army Medical Center
Program Director:
 Mark C Arner, MD
 Walter Reed Army Medical Center
 Dept of Ob/Gyn
 Washington DC 20307
Length: 4 Year(s); **Total Positions:** 16 (GY1: 4)
Program ID# 2201021066

Washington Hospital Center Program

Washington Hospital Center
Program Director:
 William F Peterson, MD
 Washington Hospital Center
 110 Irving St, N W, Suite 5 B-63
 Washington DC 20010
Length: 4 Year(s); **Total Positions:** 16 (GY1: 4)
Program ID# 2201031067

FLORIDA

GAINESVILLE

Shands Hospital At the University of Florida Program

Shands Hospital At the University of Florida
Program Director:
 Weldon E Chafe, MD
 University of Florida College of Medicine, Dept. of Obgyn
 Box J-294, Jhmhc
 Gainesville FL 32610
Length: 4 Year(s); **Total Positions:** 17 (GY1: 5)
Program ID# 2201111068

JACKSONVILLE

University of Florida Health Science Center/Jacksonville Program

University Hospital (U F H S C J)
 Baptist Medical Ctr (U F H S C J)
Program Director:
 Robert J Thompson, MD
 University Medical Center, Dept of Ob/Gyn
 655 W 8th St
 Jacksonville FL 32209
Length: 4 Year(s); **Total Positions:** 24 (GY1: 6)
Program ID# 2201121069

MIAMI

University of Miami-Jackson Memorial Medical Center Program

University of Miami-Jackson Memorial Medical Center
Program Director:
 William A Little, MD
 Jackson Memorial Medical Center
 1611 N W 12th Ave
 Miami FL 33136
Length: 4 Year(s); **Total Positions:** 37 (GY1: 9)
Program ID# 2201121070

ORLANDO

Orlando Regional Medical Center Program

Orlando Regional Medical Center
Program Director:
 Thomas W Castaldo, MD
 Orlando Regional Medical Center, Dept of Ob/Gyn
 85 West Miller Street
 Orlando FL 32806
Length: 4 Year(s); **Total Positions:** 12 (GY1: 3)
Program ID# 2201112072

PENSACOLA

Northwest Florida Obstetrical and Gynecological Foundation, Inc Program

Sacred Heart Hospital of Pensacola
Program Director:
 B L Stalnaker, MD
 Northwest Florida Residency Prog In Ob and Gynecology
 5149 N 9th Ave, Suite 306
 Pensacola FL 32504
Length: 4 Year(s); **Total Positions:** 8 (GY1: 2)
Program ID# 2201121073

ST PETERSBURG

Bayfront Medical Center Program

Bayfront Medical Center
Program Director:
 Charles Mc Curdy, MD
 Jeffrey K Carlson, M.D
 701 6th. Street South
 St. Petersburg FL 33701
Length: 4 Year(s); **Total Positions:** 8 (GY1: 2)
Program ID# 2201111074

TAMPA

University of South Florida Program

Tampa General Hospital
Program Director:
 William N Spellacy, MD
 University of South Florida-Dept of Obstetrics-Gynecology
 4 Columbia Dr
 Tampa FL 33606
Length: 4 Year(s); **Total Positions:** 21 (GY1: 5)
Program ID# 2201121075

GEORGIA

ATLANTA

Emory University Program

Grady Memorial Hospital
 Crawford W Long Memorial Hospital
 Emory University Hospital
Program Director:
 Luella Klein, MD
 Dept of Obstetrics/Gynecology
 69 Butler St, S E
 Atlanta GA 30303
Length: 4 Year(s); **Total Positions:** 48 (GY1: 0)
Program ID# 2201221076

GEORGIA — cont'd

ATLANTA — cont'd**Georgia Baptist Medical Center Program**

Georgia Baptist Medical Center

Program Director:

Steven Lloyd Saltzman, MD
 Georgia Baptist Medical Center, Dept of Ob/Gyn
 300 Blvd. N E
 Atlanta GA 30312

Length: 4 Year(s); **Total Positions:** 3 (GY1: 3)
Program ID# 2201222077

AUGUSTA**Medical College of Georgia Program**

Medical College of Georgia Hospital and Clinics
 University Hospital

Program Director:

Donald M Sherline, MD
 Gerald B Holzman, MD
 Medical College of Georgia Hospital and Clinics
 Dept. of Ob/Gyn
 Augusta GA 30910

Length: 4 Year(s); **Total Positions:** 20 (GY1: 5)
Program ID# 2201221078

MACON**Mercer University School of Medicine Program**

Medical Center of Central Georgia

Program Director:

T J Lin, MD
 Medical Center of Central Georgia
 P O Box 6000
 Macon GA 31208

Length: 4 Year(s); **Total Positions:** 8 (GY1: 2)
Program ID# 2201211079

SAVANNAH**Memorial Medical Center Program**

Memorial Medical Center

Program Director:

John W Goldkrand, M.D.
 Memorial Medical Center, Inc.
 P.O. Box 23089
 Savannah GA 31403

Length: 4 Year(s); **Total Positions:** 8 (GY1: 2)
Program ID# 2201211080

HAWAII**HONOLULU****Tripler Army Medical Center Program**

Tripler Army Medical Center

Program Director:

Col Kunio Miyazawa, MD
 Dept of Ob/Gyn (Attn: Box 194)
 Tripler Army Medical Center
 Honolulu HI 96859

Length: 4 Year(s); **Total Positions:** 24 (GY1: 6)
Program ID# 2201412007

University of Hawaii Program

Kapiolani Medical Center for Women and Children
 Queen's Medical Center

Program Director:

Ralph W Hale, MD
 Univ of Hawaii, Dept of Ob/Gyn
 1319 Punahou St, Rm 824
 Honolulu HI 96826

Length: 4 Year(s); **Total Positions:** 20 (GY1: 5)
Program ID# 2201431081

ILLINOIS**CHICAGO****Columbus Hospital Program**

Columbus-Cabrini Medical Center
 Columbus-Cabrini Medical Center (Westside)

Program Director:

Parto Rezai, M.D., CHA
 Columbus Hospital, Dept of Ob/Gyn
 2520 N Lakeview
 Chicago IL 60614

Length: 4 Year(s); **Total Positions:** 12 (GY1: 0)
Program ID# 2201621083

Cook County Hospital/Chicago Medical School Program

Cook County Hospital

Program Director:

Uwe Freese, MD
 Abdol H Hossienian, MD
 1825 W. Harrison
 Chicago IL 60612

Length: 4 Year(s); **Total Positions:** 34 (GY1: 10)
SUBSPECIALTY: TRN
Program ID# 2201631084

Illinois Masonic Medical Center Program

Illinois Masonic Medical Center

Program Director:

John J Barton, M.D.
 Illinois Masonic Medical Center
 836 W Wellington Ave
 Chicago IL 60657

Length: 4 Year(s); **Total Positions:** 12 (GY1: 3)
Program ID# 2201621085

Mercy Hospital and Medical Center Program

Mercy Hospital and Medical Center

Program Director:

Stavros G Douvas, MD
 Mercy Hospital and Medical Center
 Stevenson Expwy At King Dr
 Chicago IL 60616

Length: 4 Year(s); **Total Positions:** 12 (GY1: 3)
Program ID# 2201611086

Michael Reese Hospital and Medical Center Program

Michael Reese Hospital and Medical Center

Program Director:

Antonio Scommegna, MD
 Michael Reese Hospital and Medical Center
 Lake Shore Dr At 31st St
 Chicago IL 60616

Length: 4 Year(s); **Total Positions:** 20 (GY1: 5)
Program ID# 2201611087

Mount Sinai Hospital Medical Center of Chicago Program

Mount Sinai Hospital Medical Center of Chicago

Program Director:

Norert Gleicher, MD
 Mount Sinai Hospital Medical Center of Chicago
 California Ave At 15th St
 Chicago IL 60608

Length: 4 Year(s); **Total Positions:** 13 (GY1: 3)
Program ID# 2201611088

Northwestern University Medical School Program

Prentice Women's Hospital and Maternity Center

Evanston Hospital

Program Director:

John J Sciarra, MD,
 Northwestern Univ, Prentice Women's Hosp and
 Maternity Ctr
 333 E Superior St, #490
 Chicago IL 60611

Length: 4 Year(s); **Total Positions:** 28 (GY1: 7)
Program ID# 2201621089

Rush-Presbyterian-St Luke's Medical Center Program

Rush-Presbyterian-St Luke's Medical Center
 Christ Hospital and Medical Center

Program Director:

Donna S Kirz, MD
 Rush-Presbyterian-St. Luke's Med Ctr
 1653 W Congress Pkwy
 Chicago IL 60612

Length: 4 Year(s); **Total Positions:** 28 (GY1: 7)
Program ID# 2201621090

Saint Joseph Hospital and Health Care Center Program*

Saint Joseph Hospital and Health Care Center

Program Director:

Robert Bouer, MD
 St Joseph Hospital
 2900 N Lake Shore Dr
 Chicago IL 60657

Length: 4 Year(s); **Total Positions:** 0 (GY1: 0)
Program ID# 2201611091

University of Chicago Program

University of Chicago Hospitals

Program Director:

Arthur L Herbst, MD
 Donna E Pratt, M.D.
 The University of Chicago
 Department of Ob/Gyn - Box 446
 Chicago IL 60637

Length: 4 Year(s); **Total Positions:** 28 (GY1: 6)
Program ID# 2201611092

University of Illinois Program

University of Illinois Hospital
 Mac Neal Memorial Hospital

Program Director:

Antonio Scommegna, MD
 University of Illinois Hospital
 Dept of Ob-Gyn (M/C 808)
 Chicago IL 60612

Length: 4 Year(s); **Total Positions:** 24 (GY1: 6)
SUBSPECIALTY: TRN
Program ID# 2201611093

EVANSTON**St Francis Hospital of Evanston Program**

St Francis Hospital of Evanston

Program Director:

John V Knaus, MD
 St Francis Hospital, Dept of Obstetrics and
 Gynecology
 355 N Ridge Ave
 Evanston IL 60202

Length: 4 Year(s); **Total Positions:** 8 (GY1: 2)
Program ID# 2201621094

MAYWOOD**Loyola University Program**

Foster G Mc Gaw Hospital-Loyola Univ of Chicago
 Resurrection Hospital

Program Director:

John H Isaacs, MD
 Loyola University Medical Center
 2160 S First Ave
 Maywood IL 60153

Length: 4 Year(s); **Total Positions:** 12 (GY1: 3)
Program ID# 2201621095

PARK RIDGE**Lutheran General Hospital Program**

Lutheran General Hospital
 University of Illinois Hospital

Program Director:

John W Grover, MD
 Department of Obstetrics and Gynecology
 Lutheran General Hospital
 Park Ridge IL 60068

Length: 4 Year(s); **Total Positions:** 8 (GY1: 2)
Program ID# 2201621325

ILLINOIS — cont'd

PEORIA**University of Illinois College of Medicine At Peoria Program**

Saint Francis Medical Center

Program Director:Thomas L Gross, MD
Saint Francis Medical Center
530 N E Glen Oak
Peoria IL 61637

Length: 4 Year(s); Total Positions: 8 (GY1: 2)

Program ID# 2201611096

SPRINGFIELD**Southern Illinois University Program**St John's Hospital
Memorial Medical Center**Program Director:**Robert D Hilgers, MD
Southern Illinois University, Dept of Ob/Gyn
P O Box 19230
Springfield IL 62794

Length: 4 Year(s); Total Positions: 12 (GY1: 3)

Program ID# 2201621097

INDIANA**INDIANAPOLIS****Indiana University Medical Center Program**Indiana University Hospitals
William N Wishard Memorial Hospital**Program Director:**Clarence E Ehrlich, MD
Wishard Memorial Hospital, Dept of Ob/Gyn
1001 W 10th St, F509
Indianapolis IN 46202

Length: 4 Year(s); Total Positions: 28 (GY1: 7)

Program ID# 2201721099

Methodist Hospital of Indiana Program

Methodist Hospital of Indiana

Program Director:J Thomas Benson, MD
Methodist Hospital of Indiana
1633 N Capitol Ave, Suite #448
Indianapolis IN 46202

Length: 4 Year(s); Total Positions: 12 (GY1: 3)

Program ID# 2201711100

St Vincent Hospital and Health Care Center Program

St Vincent Hospital and Health Care Center

Program Director:Edwin S McClain, MD
St Vincent Hospital and Health Care Center
2001 W 86th Ave, P O Box 40509
Indianapolis IN 46260

Length: 4 Year(s); Total Positions: 8 (GY1: 2)

Program ID# 2201711101

IOWA**IOWA CITY****University of Iowa Hospitals and Clinics Program**

University of Iowa Hospitals and Clinics

Program Director:Frank J Zlatnik, MD
University of Iowa Hospitals and Clinics
Dept of Obstetrics/Gynecology
Iowa City IA 52242

Length: 4 Year(s); Total Positions: 24 (GY1: 6)

Program ID# 2201821102

KANSAS**KANSAS CITY****University of Kansas Medical Center Program ***

University of Kansas Medical Center

Program Director:Kermit E Krantz, MD
Univ of Kansas Medical Center
39th St and Rainbow Blvd
Kansas City KS 66103

Length: 4 Year(s); Total Positions: 12 (GY1: 3)

Program ID# 2201911103

WICHITA**Wesley Medical Center Program**

Hca Wesley Medical Center

Program Director:Douglas V Horbelt, MD
Wesley Medical Center
550 N Hillside
Wichita KS 67214

Length: 4 Year(s); Total Positions: 19 (GY1: 0)

Program ID# 2201911104

KENTUCKY**LEXINGTON****University of Kentucky Medical Center Program**University Hospital-Albert B Chandler Medical Center
Central Baptist Hospital**Program Director:**Elvis S Donaldson, Md, DR/
Univ of Kentucky Medical Center
800 Rose St, Rm M N 318
Lexington KY 40536

Length: 4 Year(s); Total Positions: 19 (GY1: 5)

Program ID# 2202011105

LOUISVILLE**University of Louisville Program**Humana Hospital-University of Louisville
Alliant Health System (Kosair Children's Hospital)
Norton Hospital**Program Director:**Christine L Cook, MD
Department of Obstetrics-Gynecology
University of Louisville
Louisville KY 40292

Length: 4 Year(s); Total Positions: 5 (GY1: 5)

Program ID# 2202021106

LOUISIANA**NEW ORLEANS****Alton Ochsner Medical Foundation Program**Alton Ochsner Medical Foundation
South Louisiana Medical Center**Program Director:**William L Geary, MD
Alton Ochsner Medical Foundation
1516 Jefferson Hwy
New Orleans LA 70121

Length: 4 Year(s); Total Positions: 13 (GY1: 4)

Program ID# 2202122109

Louisiana State University ProgramCharity Hospital of Louisiana-L S U Division
Dr Walter Olin Moss Regional Hospital
Earl K Long Memorial Hospital
University Medical Center**Program Director:**Charles A White, MD
Warren C Plauche, MD
Lsu School Med N.O.
1542 Tulane Ave
New Orleans LA 70112

Length: 4 Year(s); Total Positions: 44 (GY1: 11)

Program ID# 2202121107

Tulane University ProgramCharity Hospital of Louisiana-Tulane Division
Huey P Long Regional Medical Center
Lallie Kemp Charity Hospital
Tulane Medical Center Hospital**Program Director:**April?Gale O'Quinn, MD
Martin L Pernoll, MD
Tulane Medical Center, Dept of Ob/Gyn
1430 Tulane Ave
New Orleans LA 70112

Length: 4 Year(s); Total Positions: 40 (GY1: 10)

Program ID# 2202121108

SHREVEPORT**Louisiana State University (Shreveport) Program**Louisiana State University Hospital
E A Conway Memorial Hospital**Program Director:**Warren N Otterson, MD
Louisiana State University, Dept of Ob/Gyn
1501 Kings Highway, P O Box 33932
Shreveport LA 71130

Length: 4 Year(s); Total Positions: 24 (GY1: 6)

Program ID# 2202111110

MAINE**PORTLAND****Maine Medical Center Program**

Maine Medical Center

Program Director:Phillip G Stubblefield, MD
Maine Medical Center
22 Bramhall St
Portland ME 04102

Length: 4 Year(s); Total Positions: 10 (GY1: 3)

Program ID# 2202211111

MARYLAND**BALTIMORE****Franklin Square Hospital Center Program**

Franklin Square Hospital Center

Program Director:Gerald A Glowacki, MD
Harold T Elberfeld, MD
9105 Franklin Square Drive
Baltimore MD 21237

Length: 4 Year(s); Total Positions: 12 (GY1: 3)

Program ID# 2202321112

Greater Baltimore Medical Center Program

Greater Baltimore Medical Center

Program Director:James H Dorsey, MD
Greater Baltimore Medical Center
6701 N Charles St
Baltimore MD 21204

Length: 4 Year(s); Total Positions: 12 (GY1: 3)

Program ID# 2202331113

Harbor Hospital Center Program *

Harbor Hospital Center

Program Director:Robert M Barnett, MD
Harbor Hospital Center
3001 S Hanover
Baltimore MD 21230

Length: 4 Year(s); Total Positions: 9 (GY1: 2)

Program ID# 2202311119

Johns Hopkins University Program *Johns Hopkins Hospital
Francis Scott Key Medical Center**Program Director:**Timothy R B Johnson, MD
Johns Hopkins Hospital
600 N Wolfe St
Baltimore MD 21205

Length: 4 Year(s); Total Positions: 28 (GY1: 7)

Program ID# 2202321114

MARYLAND — cont'd

BALTIMORE — cont'd**Maryland General Hospital Program**

Maryland General Hospital

Program Director:

Norman Levin, MD
 Ronald L Diener, MD
 Maryland General Hospital
 821 Linden Avenue
 Baltimore MD 21201

Length: 4 Year(s); Total Positions: 8 (GY1: 1)

Program ID# 2202311115

Sinai Hospital of Baltimore Program

Sinai Hospital of Baltimore

Program Director:

Phillip J Goldstein, MD
 Sinai Hospital of Baltimore
 Belvedere Ave At Greenspring
 Baltimore MD 21215

Length: 4 Year(s); Total Positions: 16 (GY1: 4)

Program ID# 2202312118

St Agnes Hospital of the City of Baltimore Program

St Agnes Hospital of the City of Baltimore

Program Director:

Joseph Buscema, MD
 James Castellano, MD
 900 Caton Avenue
 Baltimore MD 21229

Length: 4 Year(s); Total Positions: 16 (GY1: 4)

Program ID# 2202322116

Union Memorial Hospital Program *

Union Memorial Hospital

Program Director:

Clifford R Wheeless, Jr, MD
 Union Memorial Hospital
 201 E University Pkwy
 Baltimore MD 21218

Length: 4 Year(s); Total Positions: 8 (GY1: 2)

Program ID# 2202312120

University of Maryland Program

University of Maryland Medical System
 Mercy Medical Center

Program Director:

Marion C Crenshaw, Jr, MD
 Marcos J Pupkin, MD
 University of Maryland Medical System
 22 S. Greene St.
 Baltimore MD 21201

Length: 4 Year(s); Total Positions: 24 (GY1: 6)

Program ID# 2202321121

BETHESDA**National Naval Medical Center (Bethesda) Program**

National Naval Medical Center (Bethesda)

Program Director:

Capt William H. J Haffner, MD
 Dept of Ob/Gyn
 National Naval Medical Center
 Bethesda MD 20814

Length: 3 Year(s); Total Positions: 16 (GY1: 4)

SUBSPECIALTY: TRN

Program ID# 2202321013

MASSACHUSETTS**BOSTON****Beth Israel Hospital Program**

Beth Israel Hospital

Program Director:

Henry Klapholz, MD
 Beth Israel Hospital
 Harvard Medical School
 Boston MA 02215

Length: 4 Year(s); Total Positions: 16 (GY1: 4)

Program ID# 2202411123

Boston City Hospital Program

Boston City Hospital
 Framingham Union Hospital
 Malden Hospital

Program Director:

Mohamed A Hamid, MD
 Boston City Hospital
 818 Harrison Ave
 Boston MA 02118

Length: 4 Year(s); Total Positions: 20 (GY1: 5)

Program ID# 2202421124

Brigham and Women's Hospital Program *

Brigham and Women's Hospital
 Massachusetts General Hospital

Program Director:

Kenneth J Ryan, MD
 Brigham and Women's Hospital
 75 Francis St
 Boston MA 02115

Length: 4 Year(s); Total Positions: 32 (GY1: 8)

Program ID# 2202411125

Tufts University Program

St Margaret's Hospital for Women
 New England Medical Center Hospitals

Program Director:

Charles Kawada, MD
 Leonard F Smith, MD
 St. Margaret's Hospital
 90 Cushing Avenue
 Boston MA 02125

Length: 4 Year(s); Total Positions: 20 (GY1: 5)

Program ID# 2202421128

SPRINGFIELD**Baystate Medical Center Program**

Baystate Medical Center

Program Director:

Laurence E Lundy, MD
 Baystate Medical Center
 Dept. of Ob/Gyn
 Springfield MA 01199

Length: 4 Year(s); Total Positions: 20 (GY1: 5)

Program ID# 2202412129

WORCESTER**University of Massachusetts Coordinated Program**

University of Massachusetts Hospital
 Berkshire Medical Center
 Medical Center of Central Massachusetts Memorial
 Hospital

Saint Vincent Hospital

Program Director:

Thomas A Johnson, MD
 University of Massachusetts Medical Center
 55 Lake Ave, N
 Worcester MA 01655

Length: 4 Year(s); Total Positions: 16 (GY1: 4)

Program ID# 2202421130

MICHIGAN**ANN ARBOR****St Joseph Mercy Hospital Program**

St Joseph Mercy Hosp (Div of C Mc Auley Health
 Center)

University of Michigan Hospitals

Program Director:

Jonathan W T Ayers, MD
 Mc Auley Health Center
 5333 Mc Auley Dr, Suite R-2112
 Ann Arbor MI 48106

Length: 4 Year(s); Total Positions: 0 (GY1: 0)

Program ID# 2202531131

University of Michigan Medical Center Program

University of Michigan Hospitals

Program Director:

Preston V Dilts, Jr, MD
 Gene McNeeley, MD
 University of Michigan Medical School
 Department of Ob/Gyn
 Ann Arbor MI 48109

Length: 4 Year(s); Total Positions: 20 (GY1: 5)

Program ID# 2202531132

DEARBORN**Oakwood Hospital Program**

Oakwood Hospital

Program Director:

Robert W Dustin, MD
 Charles T Cash, Jr., M.D
 Oakwood Hospital Corporation
 18101 Oakwood Boulevard
 Dearborn MI 48123

Length: 4 Year(s); Total Positions: 14 (GY1: 4)

Program ID# 2202531133

DETROIT**Henry Ford Hospital Program**

Henry Ford Hospital

Program Director:

Ronald T Burkman, MD
 Henry Ford Hospital, Dept of Ob/Gyn
 2799 West Grand Boulevard
 Detroit MI 48202

Length: 4 Year(s); Total Positions: 12 (GY1: 0)

Program ID# 2202511136

Sinai Hospital of Detroit Program

Sinai Hospital of Detroit

Program Director:

Alfred I Sherman, MD
 Sinai Hospital of Detroit
 6767 W Outer Dr
 Detroit MI 48235

Length: 4 Year(s); Total Positions: 16 (GY1: 3)

Program ID# 2202511138

St John Hospital Program

St John Hospital

Program Director:

Minuchehr Kashaf, MD
 St John Hospital
 22101 Moross Rd
 Detroit MI 48236

Length: 4 Year(s); Total Positions: 8 (GY1: 2)

Program ID# 2202511137

Wayne State University Program *

Hutzel Hospital

Detroit Receiving Hospital and University Health Center

Harper-Grace Hospitals-Harper Division

Harper-Grace Hospitals-Grace Division

Program Director:

Kamran Moghissi, MD
 Wayne State Univ School of Medicine, Dept of Ob/Gyn
 4707 St Antoine
 Detroit MI 48201

Length: 4 Year(s); Total Positions: 11 (GY1: 10)

Program ID# 2202521139

FLINT**Hurley Medical Center/Michigan State University Program**

Hurley Medical Center

Program Director:

Clinton H Dowd, MD
 Hurley Medical Center
 One Hurley Plaza
 Flint MI 48502

Length: 4 Year(s); Total Positions: 14 (GY1: 8)

Program ID# 2202531140

MICHIGAN — cont'd

GRAND RAPIDS**Blodgett Memorial Medical Center/Saint Mary's Health Services Program**

Blodgett Memorial Medical Center
Saint Mary's Health Services (Grand Rapids Campus)

Program Director:

Robert D Visscher, MD
Charles E Newton, MD
Blodgett Memorial Medical Center, Medical Educ
Office

1840 Wealthy St. SE
Grand Rapids MI 49506

Length: 4 Year(s); Total Positions: 16 (GY1: 4)

SUBSPECIALTY: TRN

Program ID# 2202521141

Butterworth Hospital Program

Butterworth Hospital

Program Director:

Kenneth J Vanderkolk, MD
Butterworth Hospital
100 Michigan St, N E
Grand Rapids MI 49503

Length: 4 Year(s); Total Positions: 12 (GY1: 3)

Program ID# 2202511142

LANSING**Lansing Program**

Sparrow Hospital

Program Director:

Harry D Wise, 3rd, MD
Sparrow Hospital
1215 E. Michigan Ave.
Lansing MI 48909

Length: 4 Year(s); Total Positions: 12 (GY1: 3)

SUBSPECIALTY: TRN

Program ID# 2202531143

PONTIAC**Pontiac General Hospital Program**

Pontiac General Hospital

Program Director:

Leonard Dorey, M.D.
Pontiac General Hospital
Seminole At W Huron
Pontiac MI 48053

Length: 4 Year(s); Total Positions: 8 (GY1: 2)

Program ID# 2202511144

St Joseph Mercy Hospital Program

St Joseph Mercy Hospital

Program Director:

Mark Krane, MD
St Joseph Mercy Hospital
900 Woodward Avenue
Pontiac MI 48053

Length: 4 Year(s); Total Positions: 8 (GY1: 2)

Program ID# 2202511145

ROYAL OAK**William Beaumont Hospital Program**

William Beaumont Hospital

Program Director:

John B Musich, MD
Robert P Lorenz, MD
William Beaumont Hosp
3601 W 13 Mile Rd
Royal Oak MI 48072

Length: 4 Year(s); Total Positions: 23 (GY1: 6)

Program ID# 2202511146

SAGINAW**Saginaw Cooperative Hospitals Program**

Saginaw General Hospital

Program Director:

Joseph F Marshall, MD
Saginaw Cooperative Hospitals
1000 Houghton, Suite 5000
Saginaw MI 48602

Length: 4 Year(s); Total Positions: 8 (GY1: 2)

Program ID# 2202521147

SOUTHFIELD**Providence Hospital Program**

Providence Hospital

Program Director:

Roger H Hertz, MD
Eugene Otlewski, M.D., EDU
Providence Hospital
16001 W. Nine Mile Rd.
Southfield MI 48037

Length: 4 Year(s); Total Positions: 16 (GY1: 0)

Program ID# 2202521148

MINNESOTA**MINNEAPOLIS****University of Minnesota Program**

University of Minnesota Hospital and Clinic

Hennepin County Medical Center

Program Director:

Bruce A Work, Jr, MD
Univ of Minnesota, U M H C
Box 395, 420 Delaware St, S E
Minneapolis MN 55455

Length: 4 Year(s); Total Positions: 24 (GY1: 0)

Program ID# 2202621149

ROCHESTER**Mayo Graduate School of Medicine Program ***

Mayo Graduate School of Medicine-Mayo Clinic

Rochester Methodist Hospital

St Marys Hospital of Rochester

Program Director:

Karl C Podratz, MD
Mayo Graduate School of Medicine
200 First St, S W
Rochester MN 55905

Length: 4 Year(s); Total Positions: 16 (GY1: 4)

Program ID# 2202621150

ST PAUL**St Paul-Ramsey Medical Center Program**

St Paul-Ramsey Medical Center

Program Director:

John J Laferla, MD
St Paul-Ramsey Medical Center
640 Jackson St
St Paul MN 55101

Length: 4 Year(s); Total Positions: 12 (GY1: 3)

Program ID# 2202621314

MISSISSIPPI**BILOXI****U S A F Medical Center (Keesler) Program**

U S A F Medical Center (Keesler)

Program Director:

Major John B Wheelock, MD
U S Air Force Medical Center, Keesler (A T C)
Keesler Air Force Base
Biloxi MS 39534

Length: 4 Year(s); Total Positions: 16 (GY1: 4)

Program ID# 2202721002

JACKSON**University of Mississippi Medical Center Program**

University Hospital

Program Director:

Winfred L Wisner, MD
James N Martin, Jr., M.D
Univ. of Mississippi Medical Center
Dept. Ob-Gyn
Jackson MS 39216

Length: 4 Year(s); Total Positions: 23 (GY1: 6)

Program ID# 2202711151

MISSOURI**COLUMBIA****University of Missouri-Columbia Program**

University of Missouri-Columbia Hospital and Clinics

Program Director:

James W Daly, MD
University of Missouri Health Sciences Center
Dept. of Ob/Gyn - N621
Columbia MO 65212

Length: 4 Year(s); Total Positions: 12 (GY1: 3)

Program ID# 2202811152

KANSAS CITY**St Luke's Hospital Program**

St Luke's Hospital

Program Director:

Darryl L Wallace, MD
St Luke's Hospital
Wornall Rd At 44th St
Kansas City MO 64111

Length: 4 Year(s); Total Positions: 12 (GY1: 3)

Program ID# 2202812153

University of Missouri At Kansas City Program

Truman Medical Center-West

Menorah Medical Center

Program Director:

James P Youngblood, MD
Truman Medical Center
2301 Holmes
Kansas City MO 64108

Length: 4 Year(s); Total Positions: 20 (GY1: 0)

Program ID# 2202821154

ST LOUIS**St John's Mercy Medical Center Program**

St John's Mercy Medical Center

Program Director:

James G Blythe, MD
St John's Mercy Medical Center
615 S New Ballas Rd
St Louis MO 63141

Length: 4 Year(s); Total Positions: 16 (GY1: 4)

Program ID# 2202822157

St Louis University Group of Hospitals Program

St Louis University Hospital

Deaconess Hospital

St Mary's Health Center

Program Director:

Matt H Backer, Jr, MD
St Louis University School of Medicine
3635 Vista Avenue At Grand Boulevard
St Louis MO 63110

Length: 4 Year(s); Total Positions: 20 (GY1: 5)

SUBSPECIALTY: TRN

Program ID# 2202822158

MISSOURI — cont'd

ST LOUIS — cont'd

Washington University/Barnes Hospital Program
 Barnes Hospital
 Jewish Hospital of St Louis At Washington Univ Med Ctr
 St Louis Regional Medical Center
Program Director:
 James C Warren, MD
 Rebecca P McAllister, MD
 Barnes Hospital, Suite 16306
 St. Louis MO 63110
Length: 4 Year(s); **Total Positions:** 36 (GY1: 9)
Program ID# 2202821155

NEBRASKA

OMAHA

Creighton University Program
 St Joseph Hospital
 Archbishop Bergan Mercy Hospital
Program Director:
 Warren T Kable, MD
 Murray J Casey, M.D., CHA
 Department of Obstetrics & Gynecology
 Creighton University Medical Center
 Omaha NE 68131
Length: 4 Year(s); **Total Positions:** 12 (GY1: 3)
Program ID# 2203021160

University of Nebraska Program
 University of Nebraska Medical Center
Program Director:
 Mc Clure L Smith, M.D
 Pon Jola Coney, M.D
 Department of Ob/Gyn
 University of Nebraska Med Ctr
 Omaha NE 68105
Length: 4 Year(s); **Total Positions:** 13 (GY1: 3)
Program ID# 2203021161

NEVADA

LAS VEGAS

University of Nevada Program
 University Medical Center of Southern Nevada
 Womens Hospital
Program Director:
 Joseph A Rojas, MD
 University Medical Center of Southern Nevada
 2040 W Charleston Blvd, #503
 Las Vegas NV 89102
Length: 4 Year(s); **Total Positions:** 12 (GY1: 3)
 SUBSPECIALTY: TRN
Program ID# 2203121318

NEW JERSEY

CAMDEN

U M D N J-Robert Wood Johnson Medical School Program A
 Cooper Hospital-University Medical Center
Program Director:
 Ronald M Jaffe, MD
 Mark B Woodland, MD
 Dept of Ob/Gyn
 Three Cooper Plaza Suite 211
 Camden NJ 08103
Length: 4 Year(s); **Total Positions:** 12 (GY1: 3)
Program ID# 2203311162

JERSEY CITY

Jersey City Medical Center Program
 Jersey City Medical Center
 Englewood Hospital
Program Director:
 James A O'Leary, MD
 Jersey City Medical Center
 Baldwin Ave
 Jersey City NJ 07304
Length: 4 Year(s); **Total Positions:** 13 (GY1: 4)
Program ID# 2203321324

LIVINGSTON

St Barnabas Medical Center Program
 St Barnabas Medical Center
Program Director:
 James L Breen, MD
 Caterina A Gregori, MD
 Saint Barnabas Medical Center
 Old Short Hills Road
 Livingston NJ 07039
Length: 4 Year(s); **Total Positions:** 20 (GY1: 5)
Program ID# 2203312163

LONG BRANCH

Monmouth Medical Center Program
 Monmouth Medical Center
Program Director:
 Philip J Landrigan, MD
 Steven B Markowitz, MD
 10 E. 102nd St., Box 1057
 Mt. Sinai Medical Center
 New Y
Length: 4 Year(s); **Total Positions:** 8 (GY1: 2)
Program ID# 2203311164

NEPTUNE

Jersey Shore Medical Center Program
 Jersey Shore Medical Center
Program Director:
 Paul G Stumpf, MD
 Jersey Shore Medical Center, Dept of Ob/Gyn
 1945 Corlies Avenue
 Neptune NJ 07753
Length: 4 Year(s); **Total Positions:** 8 (GY1: 2)
Program ID# 2203312165

NEW BRUNSWICK

U M D N J-Robert Wood Johnson Medical School Program B *
 Robert Wood Johnson University Hospital
 Muhlenberg Regional Medical Center
 St Peter's Medical Center
Program Director:
 Michael Burnhill, MD
 U M D N J Robert Wood Johnson Medical School
 One Robert Wood Johnson Pl C N 19
 New Brunswick NJ 08903
Length: 4 Year(s); **Total Positions:** 16 (GY1: 4)
Program ID# 2203321167

NEWARK

Newark Beth Israel Medical Center Program
 Newark Beth Israel Medical Center
 Hackensack Medical Center
Program Director:
 Kenneth A Kappy, MD
 Newark Beth Israel Medical Center
 201 Lyons Ave
 Newark NJ 07112
Length: 4 Year(s); **Total Positions:** 8 (GY1: 2)
Program ID# 2203321321

Seton Hall University School of Graduate Medical Education Program A
 St Michael's Medical Center
 Saint James Hospital of Newark
Program Director:
 Humbert L Riva, MD
 St Michael's Medical Center
 268 King Blvd
 Newark NJ 07102
Length: 4 Year(s); **Total Positions:** 8 (GY1: 2)
Program ID# 2203321322

U M D N J-New Jersey Medical School Program *
 U M D N J-University Hospital
 Hackensack Medical Center
Program Director:
 Gerson Weiss, MD
 U M D N J-New Jersey Medical School, Dept of Ob-Gyn
 185 S Orange Ave
 Newark NJ 07103
Length: 4 Year(s); **Total Positions:** 17 (GY1: 4)
Program ID# 2203331166

PATERSON

Seton Hall University School of Graduate Medical Education Program B
 St Joseph's Hospital and Medical Center
Program Director:
 Peter A Beaugard, MD
 St Joseph's Hospital and Medical Center
 703 Main St
 Paterson NJ 07503
Length: 4 Year(s); **Total Positions:** 8 (GY1: 2)
Program ID# 2203321323

NEW MEXICO

ALBUQUERQUE

University of New Mexico Program
 University of New Mexico Hospital-B C M C
 U S A F Hospital (Kirtland)
Program Director:
 J Robert Willson, MD
 Univ of New Mexico School of Medicine
 2211 Lomas Blvd, N E
 Albuquerque NM 87131
Length: 4 Year(s); **Total Positions:** 23 (GY1: 0)
Program ID# 2203421169

NEW YORK

ALBANY

Albany Medical Center Program
 Albany Medical Center Hospital
 St Peter's Hospital
Program Director:
 Myron Gordon, MD
 Albany Medical Center Hospital
 47 New Scotland Ave
 Albany NY 12208
Length: 4 Year(s); **Total Positions:** 24 (GY1: 0)
Program ID# 2203521170

BRONX

Albert Einstein College of Medicine Program
 Bronx Municipal Hospital Center
 Montefiore Medical Center-Henry and Lucy Moses Hosp Division
 Montefiore Med Ctr-Weiler Hosp of the Einstein Coll of Med
Program Director:
 Irwin R Merkat, MD
 Brian L Cohen, MD
 Albert Einstein College of Medicine
 Belfer Educational Center-Rm. 501
 Bronx NY 10461
Length: 4 Year(s); **Total Positions:** 25 (GY1: 6)
Program ID# 2203521178

Bronx-Lebanon Hospital Center Program

Bronx-Lebanon Hospital Center Program
 Bronx-Lebanon Hospital Center
Program Director:
 John T Parente, MD
 Sridhar S Iyer, MD
 Bronx-Lebanon Hospital Center
 Department of Obstetrics/Gynecology
 Bronx NY 10457
Length: 4 Year(s); **Total Positions:** 15 (GY1: 3)
Program ID# 2203511180

NEW YORK — cont'd

BRONX — cont'd

Lincoln Medical and Mental Health Center Program

Lincoln Medical and Mental Health Center

Program Director:

Alex A Boafa, MD,
Department of Obstetrics and Gynecology,
Lincoln Medical and Mental Center,
Bronx NY 10451

Length: 4 Year(s); Total Positions: 12 (GY1: 3)

Program ID# 2203521326

Montefiore Medical Center/North Central Bronx Hospital Program

North Central Bronx Hospital
Montefiore Med Ctr-Weiler Hosp of the Einstein Coll of
Med

Program Director:

George J Kleiner, MD
Joanna Shulman, MD
Montefiore Medical Center-North Central Bronx
Hospital
3424 Kossuth Avenue
Bronx NY 10467

Length: 4 Year(s); Total Positions: 8 (GY1: 2)

Program ID# 2203521332

Our Lady of Mercy Medical Center Program

Our Lady of Mercy Medical Center

Program Director:

Michael R Cehelsky, MD
Our Lady of Mercy Medical Center
600 East 233 Street
New York (Bronx) NY 10466

Length: 4 Year(s); Total Positions: 11 (GY1: 5)

Program ID# 2203521330

BROOKLYN

Brookdale Hospital Medical Center Program

Brookdale Hospital Medical Center

Program Director:

Richard J Calame, MD
Brookdale Hospital Medical Center
Linden Blvd At Brookdale Plaza
New York (Brooklyn) NY 11212

Length: 4 Year(s); Total Positions: 0 (GY1: 0)

Program ID# 2203511181

Brooklyn Hospital-Caledonian Hospital Program

Brooklyn Hospital-Caledonian Hospital

Program Director:

Vincent Tricomi, MD
Brooklyn Hospital-Caledonian Hospital
121 Dekalb Ave
Brooklyn NY 11201

Length: 4 Year(s); Total Positions: 20 (GY1: 8)

Program ID# 2203512182

Interfaith Medical Center Program *

Interfaith Medical Center
St John's Episcopal Hospital-South Shore

Program Director:

Richard Ossowski, MD
Interfaith Medical Center
1545 Atlantic Ave
New York (Brooklyn) NY 11213

Length: 4 Year(s); Total Positions: 20 (GY1: 5)

Program ID# 2203521187

Long Island College Hospital Program

Long Island College Hospital

Program Director:

Jack E Maidman, MD
Long Island College Hospital
340 Henry St
Brooklyn NY 11201

Length: 4 Year(s); Total Positions: 8 (GY1: 2)

Program ID# 2203512189

Lutheran Medical Center Program

Lutheran Medical Center

Program Director:

George S Zarou, MD
Lutheran Medical Center
150 55th St
New York (Brooklyn) NY 11220

Length: 4 Year(s); Total Positions: 12 (GY1: 3)

Program ID# 2203511191

Maimonides Medical Center Program

Maimonides Medical Center
Coney Island Hospital

Program Director:

M Leon Tancer, MD
Maimonides Medical Center
4802 Tenth Ave
New York (Brooklyn) NY 11219

Length: 4 Year(s); Total Positions: 20 (GY1: 5)

Program ID# 2203531192

S U N Y Health Science Center At Brooklyn Program

University Hospital-S U N Y Health Science Ctr At
Brooklyn

Kings County Hospital Center

Program Director:

Richard H Schwarz, MD
Mitchell Maiman, MD
SUNY-Health Science Center At Brooklyn
450 Clarkson Avenue
Brooklyn NY 11203

Length: 4 Year(s); Total Positions: 30 (GY1: 8)

Program ID# 2203521208

BUFFALO

Sisters of Charity Hospital Program

Sisters of Charity Hospital

Program Director:

Jarlath Mac Kenna, MD
Michael Ray, MD
2157 Main Street
Buffalo NY 14214

Length: 4 Year(s); Total Positions: 8 (GY1: 2)

Program ID# 2203521171

State University of New York At Buffalo Graduate

Medical-Dental Education Consortium Program

Buffalo General Hospital Corp
Children's Hospital of Buffalo
Erie County Medical Center
Millard Fillmore Hospitals

Program Director:

Myroslaw M Hreshchysyn, MD
Robert J Patterson, MD
Children's Hospital of Buffalo
219 Bryant Street
Buffalo NY 14222

Length: 4 Year(s); Total Positions: 40 (GY1: 10)

Program ID# 2203521172

EAST MEADOW

Nassau County Medical Center Program

Nassau County Medical Center
Mercy Hospital

Program Director:

Victor Halitsky, MD
Nassau County Medical Center
2201 Hempstead Turnpike
East Meadow NY 11554

Length: 4 Year(s); Total Positions: 16 (GY1: 4)

Program ID# 2203531174

FLUSHING

Flushing Hospital Medical Center Program

Flushing Hospital Medical Center

Program Director:

Joseph A Pennisi, MD
Flushing Hospital Medical Center
Parsons Blvd and 45th Ave
Flushing NY 11355

Length: 4 Year(s); Total Positions: 8 (GY1: 2)

SUBSPECIALTY: TRN

Program ID# 2203511184

JAMAICA

Catholic Medical Center of Brooklyn and Queens Program

Catholic Medical Center of Brooklyn and Queens
Mary Immaculate Hospital (Catholic Medical Ctr, Inc)
St John's Queens Hospital (Catholic Med Center, Inc)
St Mary's Division Hospital (Catholic Med Center, Inc)

Program Director:

Bernard J Sicuranza, MD
Catholic Medical Center
88-25 153rd Sts
Jamaica NY 11432

Length: 4 Year(s); Total Positions: 16 (GY1: 0)

Program ID# 2203521183

Jamaica Hospital Program

Jamaica Hospital

Program Director:

M. Maurice Abitbol, M.D., CHA
Bente Hoegsberg, M.D., DIR
Maternal Fetal Medicine
Department of Obstetrics/Gynecology
Jamaica NY 11418

Length: 4 Year(s); Total Positions: 2 (GY1: 2)

Program ID# 2203521186

MANHASSET

North Shore University Hospital Program

North Shore University Hospital

Program Director:

Arnold N Fenton, MD, DIR
North Shore University Hospital
Dept of Ob/Gyn
Manhasset NY 11030

Length: 4 Year(s); Total Positions: 16 (GY1: 0)

Program ID# 2203531175

MINEOLA

Winthrop-University Hospital Program

Winthrop-University Hospital

Program Director:

Harold Schulman, MD
Winthrop-University Hospital, Dept Ob/Gyn
259 First St
Mineola NY 11501

Length: 4 Year(s); Total Positions: 9 (GY1: 3)

Program ID# 2203512176

NEW HYDE PARK

Albert Einstein College of Medicine At Long Island

Jewish Medical Center Program

Long Island Jewish Medical Center
Queens Hospital Center

Program Director:

Joseph J Rovinsky, MD
Long Island Jewish Medical Center
Dept of Ob/Gyn
New Hyde Park NY 11042

Length: 4 Year(s); Total Positions: 20 (GY1: 5)

Program ID# 2203521190

NEW YORK — cont'd

NEW YORK

Beth Israel Medical Center Program

Beth Israel Medical Center

Program Director:Elliott D Blumlenthal, MD
Robert C Wallach, MD
Beth Israel Medical Center
First Ave At 16th St
New York NY 10003Length: 4 Year(s); Total Positions: 16 (GY1: 4)
Program ID# 2203511179**Harlem Hospital Center Program ***Harlem Hospital Center
Morristown Memorial Hospital**Program Director:**Sterling B Williams, MD
Harlem Hospital Center, Columbia University
135th Street and Lenox Ave
New York NY 10037Length: 4 Year(s); Total Positions: 0 (GY1: 0)
Program ID# 2203521185**Lenox Hill Hospital Program**

Lenox Hill Hospital

Program Director:Hugh R K Barber, M.D.
Adam Romoff, M.D.
Lenox Hill Hospital
100 E. 77th Street
New York NY 10021Length: 4 Year(s); Total Positions: 12 (GY1: 3)
Program ID# 2203511188**Mount Sinai School of Medicine Program**Mount Sinai Hospital
Elmhurst Hospital Center-Mount Sinai Services**Program Director:**Richard L Berkowitz, MD
1176 Fifth Avenue
Klingenstein Pavilion
New York NY 10029Length: 4 Year(s); Total Positions: 24 (GY1: 6)
Program ID# 2203521196**New York Hospital/Cornell Medical Center Program**

New York Hospital

Program Director:William J Ledger, MD
Alan S Berkeley, MD
New York Hospital
525 East 68th St.
New York NY 10021Length: 4 Year(s); Total Positions: 24 (GY1: 6)
Program ID# 2203521197**New York Infirmary Beekman Downtown Hospital Program**

New York Infirmary Beekman Downtown Hospital

Program Director:Stanley Zinberg, MD
New York Infirmary Beekman Downtown Hospital
170 William St
New York NY 10038Length: 4 Year(s); Total Positions: 12 (GY1: 3)
Program ID# 2203521198**New York Medical College Program ***Metropolitan Hospital Center
Westchester County Medical Center (Valhalla)**Program Director:**James R Jones, MD
New York Medical College
Dept of Obstetrics-Gynecology
Valhalla NY 10595Length: 4 Year(s); Total Positions: 16 (GY1: 4)
Program ID# 2203521199**New York University Medical Center Program**Bellevue Hospital Center
Booth Memorial Medical Center
New York University Medical Center**Program Director:**Robert F Porges, MD
New York University Medical Center
550 First Ave
New York NY 10016Length: 4 Year(s); Total Positions: 24 (GY1: 6)
Program ID# 2203521200**Presbyterian Hospital In the City of New York Program**

Presbyterian Hospital In the City of New York

Program Director:Frances Marks, MD
Presbyterian Hospital of the City of New York
622 West 168th St
New York NY 10032Length: 4 Year(s); Total Positions: 5 (GY1: 5)
Program ID# 2203521201**St Luke's-Roosevelt Hospital Center Program**St Luke's-Roosevelt Hospital Center-St Luke's
DivisionSt Luke's-Roosevelt Hospital Center-Roosevelt
Division**Program Director:**Robert S Neuwirth, MD
Amos Grunebaum, M.D.
Director, Maternal-Fetal Medicine
St. Luke's-Roosevelt Hospital Center
New York NY 10025Length: 4 Year(s); Total Positions: 24 (GY1: 6)
Program ID# 2203511204**St Vincent's Hospital and Medical Center Of New York Program**

St Vincent's Hospital and Medical Center of New York

Program Director:Paul L Juan, MD
Joseph A Barresi, MD
St. Vincent's Hospital & Medical Center of New York
153 West 11th Street
New York NY 10011Length: 4 Year(s); Total Positions: 8 (GY1: 2)
Program ID# 2203521205

ROCHESTER

University of Rochester ProgramStrong Memorial Hospital of the University of
RochesterGenesee Hospital
Highland Hospital of Rochester
Rochester General Hospital**Program Director:**Henry A Thiede, M.D.
Strong Memorial Hospital, Dept of Ob/Gyn
601 Elmwood Ave
Rochester NY 14642Length: 4 Year(s); Total Positions: 39 (GY1: 10)
Program ID# 2203521213

STATEN ISLAND

St Vincent's Medical Center of Richmond Program

St Vincent's Medical Center of Richmond

Program Director:Vincent T Pillari, MD
St Vincent's Medical Center of Richmond
355 Bard Ave
Staten Island NY 10310Length: 4 Year(s); Total Positions: 8 (GY1: 2)
Program ID# 2203512206**Staten Island Hospital Program**

Staten Island Hospital

Program Director:Earl F Greenwald, MD
Homi B Kotwal, MD
Staten Island Hospital
475 Seaview Ave
Staten Island NY 10305Length: 4 Year(s); Total Positions: 8 (GY1: 2)
Program ID# 2203511207

STONY BROOK

S U N Y At Stony Brook Program

University Hospital-S U N Y At Stony Brook

Program Director:William J Mann, MD
Martin L Stone, MD
University Hospital
L9, Rm 020, Dept of Ob/Gyn
Stony Brook NY 11794Length: 4 Year(s); Total Positions: 12 (GY1: 0)
Program ID# 2203521316

SYRACUSE

S U N Y Health Science Center At Syracuse ProgramUniversity Hospital of S U N Y Health Sci Ctr At
SyracuseCrouse-Irving Memorial Hospital
St Joseph's Hospital Health Center**Program Director:**Michael S Baggish, MD
Newton G Osborne, M.D.
Suny, Health Science Center At Syracuse
Dept. of Ob/Gyn
Syracuse NY 13210Length: 4 Year(s); Total Positions: 17 (GY1: 5)
Program ID# 2203521215

NORTH CAROLINA

CHAPEL HILL

University of North Carolina ProgramUniversity of North Carolina Hospitals
Wake County Hospital System, Inc (Wake Medical
Center)**Program Director:**Wesley C Fowler, Jr, MD
Unc School of Medicine
Department of Ob/Gyn
Chapel Hill NC 27599Length: 4 Year(s); Total Positions: 20 (GY1: 5)
Program ID# 2203621216

CHARLOTTE

Charlotte Memorial Hospital and Medical Center Program

Charlotte Memorial Hospital and Medical Center

Program Director:Ronald V Wade, MD
Dept of Obstetrics/Gynecology
P O Box 32861
Charlotte NC 28232Length: 4 Year(s); Total Positions: 16 (GY1: 4)
Program ID# 2203631217

DURHAM

Duke University Medical Center Program

Duke University Medical Center

Program Director:Charles B Hammond, MD
Duke University Medical Center, Dept of Ob/Gyn
P O Box 3853
Durham NC 27710Length: 4 Year(s); Total Positions: 26 (GY1: 7)
Program ID# 2203621219

NORTH CAROLINA — cont'd

GREENVILLE

East Carolina University Program
Pitt County Memorial Hospital

Program Director:
D E Darnell Jones, MD
Samuel M Atkinson, MD
Department of Obstetrics and Gynecology
East Carolina University
Greenville NC 27858

Length: 4 Year(s); **Total Positions:** 16 (GY1: 4)
Program ID# 2203621220

WILMINGTON

New Hanover Memorial Hospital Program
New Hanover Memorial Hospital

Program Director:
Robert W Swan, MD
New Hanover Memorial Hospital, Dept of Ob/Gyn
2131 S 17th St
Wilmington NC 28402

Length: 4 Year(s); **Total Positions:** 8 (GY1: 2)
Program ID# 2203611218

WINSTON-SALEM

Bowman Gray School of Medicine Program
North Carolina Baptist Hospital
Forsyth Memorial Hospital

Program Director:
Eberhard Mueller-Heubach, MD
Bowman Gray School of Medicine
Dept of Ob/Gyn
Winston-Salem NC 27103

Length: 4 Year(s); **Total Positions:** 17 (GY1: 4)
Program ID# 2203621221

OHIO

AKRON

Akron City Hospital Program
Akron City Hospital

Program Director:
John R Karlen, MD
Akron City Hospital
525 E Market St
Akron OH 44309

Length: 4 Year(s); **Total Positions:** 12 (GY1: 3)
Program ID# 2203821223

Akron General Medical Center Program
Akron General Medical Center

Program Director:
William A Cook, MD
Akron General Medical Center
400 Wabash Ave
Akron OH 44307

Length: 4 Year(s); **Total Positions:** 8 (GY1: 2)
SUBSPECIALTY: TRN
Program ID# 2203811224

CANTON

Aultman Hospital Program
Aultman Hospital

Program Director:
Alvin Langer, MD
Aultman Hospital
2600 6th St, S W
Canton OH 44710

Length: 4 Year(s); **Total Positions:** 12 (GY1: 3)
Program ID# 2203821226

CINCINNATI

Bethesda Hospital Program
Bethesda Hospital, Inc

Program Director:
Harold E Johnstone, MD
Bethesda Oak Hospital
Dept. Ob/Gyn
Cincinnati OH 45206

Length: 4 Year(s); **Total Positions:** 12 (GY1: 0)
Program ID# 2203821227

Good Samaritan Hospital Program

Good Samaritan Hospital
Program Director:
Larry R Everton, MD
Good Samaritan Hospital
3217 Clifton Ave
Cincinnati OH 45220

Length: 4 Year(s); **Total Positions:** 12 (GY1: 3)
Program ID# 2203811228

University of Cincinnati Hospital Group Program

University of Cincinnati Hospital
Christ Hospital

Program Director:
Robert W Rebar, MD
Tom P Barden, MD
University of Cincinnati Medical Center
231 Bethesda Avenue
Cincinnati OH 45267

Length: 4 Year(s); **Total Positions:** 24 (GY1: 6)
Program ID# 2203821229

CLEVELAND

Case Western Reserve University Program
University Hospitals of Cleveland

Program Director:
Wulf H Utian, M.D.
Laszlo Sogor, M.D.
2105 Adelbert Road
Cleveland OH 44106

Length: 4 Year(s); **Total Positions:** 16 (GY1: 4)
Program ID# 2203821230

Metrohealth Medical Center Program

Metrohealth Medical Center

Program Director:
Leon J Mann, MD
Metrohealth Medical Center (Formerly Cleve Metro
Gen Hosp)
3395 Scranton Rd
Cleveland OH 44109

Length: 4 Year(s); **Total Positions:** 20 (GY1: 5)
Program ID# 2203821237

Mount Sinai Medical Center of Cleveland Program

Mount Sinai Medical Center of Cleveland

Program Director:
Robert Kiwi, MD
Mt. Sinai Medical Center of Cleveland
One Mt. Sinai Drive
Cleveland OH 44106

Length: 4 Year(s); **Total Positions:** 2 (GY1: 2)
Program ID# 2203811231

St Luke's Hospital Program

St Luke's Hospital

Program Director:
Michael T Gyves, MD
Saint Luke's Hospital
11311 Shaker Blvd.
Cleveland OH 44104

Length: 4 Year(s); **Total Positions:** 8 (GY1: 2)
Program ID# 2203811232

COLUMBUS

Mount Carmel Health Program
Mount Carmel Medical Center

Program Director:
John G Boutselis, MD
Mount Carmel Health
793 W State St
Columbus OH 43222

Length: 4 Year(s); **Total Positions:** 8 (GY1: 2)
Program ID# 2203812233

Ohio State University Program

Ohio State University Hospital
Grant Medical Center

Program Director:
Steven G Gabbe, MD
Ohio State University Hospital
1654 Upham Dr, 505 Means Hall
Columbus OH 43210

Length: 4 Year(s); **Total Positions:** 24 (GY1: 5)
Program ID# 2203811234

Riverside Methodist Hospitals/St Ann's Hospital Of Columbus Program

Riverside Methodist Hospitals
St Ann's Hospital of Columbus

Program Director:
Keith De Voe, Jr, MD
Riverside Methodist Hospital
3535 Olentangy River Rd
Columbus OH 43214

Length: 4 Year(s); **Total Positions:** 16 (GY1: 4)
Program ID# 2203832235

DAYTON

Wright State University Program

Miami Valley Hospital
U S A F Medical Center (Wright-Patterson)

Program Director:
Dennis D Barber, MD
Wright State University
Dept of Ob/Gyn
Dayton OH 45409

Length: 4 Year(s); **Total Positions:** 6 (GY1: 6)
SUBSPECIALTY: TRN
Program ID# 2203821236

TOLEDO

Medical College of Ohio At Toledo Program

Toledo Hospital
Medical College of Ohio Hospital
St Vincent Medical Center

Program Director:
Terrence J Horrigan, MD
Medical College of Ohio, Dept of Ob/Gyn
3000 Arlington Ave
Toledo OH 43699

Length: 4 Year(s); **Total Positions:** 20 (GY1: 5)
Program ID# 2203822237

YOUNGSTOWN

St Elizabeth Hospital Medical Center Program
St Elizabeth Hospital Medical Center

Program Director:
Michael M Makii, MD
St Elizabeth Hospital Medical Center
1044 Belmont Ave
Youngstown OH 44501

Length: 4 Year(s); **Total Positions:** 12 (GY1: 3)
Program ID# 2203811238

OKLAHOMA

OKLAHOMA CITY

University of Oklahoma Health Sciences Center Program

Oklahoma Memorial Hospital and Clinics
Program Director:
John I Fishburne, Jr, MD
Univ of Oklahoma Health Sciences Center
P O Box 26901

Oklahoma City OK 73190
Length: 4 Year(s); **Total Positions:** 16 (GY1: 4)
Program ID# 2203911239

OKLAHOMA — cont'd

TULSA

University of Oklahoma College of Medicine-Tulsa Program

Hillcrest Medical Center
Saint Francis Hospital
St John Medical Center

Program Director:

James H Beeson, MD
Univ of Oklahoma College of Medicine - Tulsa
Dept of Obstetrics & Gynecology
Tulsa OK 74129

Length: 4 Year(s); Total Positions: 16 (GY1: 4)
Program ID# 2203921240

OREGON

PORTLAND

Oregon Health Sciences University Program *

Oregon Health Sciences University Hospital
Emanuel Hospital and Health Center
Good Samaritan Hospital and Medical Center

Program Director:

E. Paul Kirk, MD
Oregon Health Sciences University
3181 S.W. Sam Jackson Park Rd
Portland OR 97201

Length: 4 Year(s); Total Positions: 24 (GY1: 6)
Program ID# 2204021241

PENNSYLVANIA

ABINGTON

Abington Memorial Hospital Program

Abington Memorial Hospital

Program Director:

Joel I Polin, M.D., CH
Department of Obstetrics & Gynecology
Abington Memorial Hospital
Abington PA 19001

Length: 4 Year(s); Total Positions: 8 (GY1: 2)
Program ID# 2204112242

ALLENTOWN

Healtheast Teaching Hospital Program

Healtheast Teaching Hospital (Allentown Hospital)
Healtheast Teaching Hospital (Lehigh Valley Hospital Center)

Program Director:

Sze-Ya Yeh, MD
Healtheast Teaching Hospital
(The Allentown Hospital)
Allentown PA 18102

Length: 4 Year(s); Total Positions: 8 (GY1: 2)
Program ID# 2204111243

BETHLEHEM

St Luke's Hospital of Bethlehem Program

St Luke's Hospital of Bethlehem

Program Director:

Joseph M Skutches, MD
Thomas A Gaydos, MD
800 Ostrum Street
Bethlehem PA 18015

Length: 4 Year(s); Total Positions: 8 (GY1: 2)
Program ID# 2204131244

DANVILLE

Geisinger Medical Center Program

Geisinger Medical Center

Program Director:

Thomas J Mc Hattie, MD
Geisinger Medical Center, Dept of Ob/Gyn
N Academy Ave
Danville PA 17822

Length: 4 Year(s); Total Positions: 8 (GY1: 2)
Program ID# 2204112245

HERSHEY

Milton S Hershey Medical Center of The Pennsylvania State University Program

Milton S Hershey Medical Center of the Penn State Univ

Harrisburg Hospital

Program Director:

Lamar E V Ekbladh, MD
Milton S Hershey Medical Center, Dept of Ob/Gyn
P O Box 850
Hershey PA 17033

Length: 4 Year(s); Total Positions: 16 (GY1: 4)
Program ID# 2204121246

PHILADELPHIA

Albert Einstein Medical Center-Northern Division Program

Albert Einstein Medical Center-Northern Division
West Jersey Health System

Program Director:

Martin Farber, MD
Albert Einstein Medical Ctr-Northern Div, Dept of Ob/Gyn
York and Tabor Rds
Philadelphia PA 19141

Length: 4 Year(s); Total Positions: 16 (GY1: 4)
Program ID# 2204121247

Hahnemann University Program

Hahnemann University Hospital
Crozer-Chester Medical Center
Episcopal Hospital

Program Director:

Richard A Baker, MD
Hahnemann University
Broad and Vine
Philadelphia PA 19102

Length: 4 Year(s); Total Positions: 16 (GY1: 4)
Program ID# 2204121248

Lankenau Hospital Program

Lankenau Hospital

Program Director:

Kaighn Smith, MD
Lankenau Hospital
#433 Lankenau Medical Bldg
Philadelphia PA 19151

Length: 4 Year(s); Total Positions: 12 (GY1: 3)
Program ID# 2204111249

Medical College of Pennsylvania Program

Medical College of Pennsylvania and Hospital
Chestnut Hill Hospital
Frankford Hospital

Program Director:

Jan Schneider, MD
Medical College of Pennsylvania and Hospital
3300 Henry Ave
Philadelphia PA 19129

Length: 4 Year(s); Total Positions: 20 (GY1: 5)
Program ID# 2204121250

Pennsylvania Hospital Program

Pennsylvania Hospital

Program Director:

William W Beck, Jr, MD
Patricia K Lane, ADM
Pennsylvania Hospital
301 S. 8th Street, Suite 3c
Philadelphia PA 19106

Length: 4 Year(s); Total Positions: 20 (GY1: 5)
Program ID# 2204111252

Hospital of the University of Pennsylvania Program

Hospital of the University of Pennsylvania

Program Director:

Michael T Mennuti, M.D.
Philip Samuels, M.D.
Hospital of the University of Pennsylvania
Department of Ob/Gyn
Philadelphia PA 19104

Length: 4 Year(s); Total Positions: 24 (GY1: 6)
Program ID# 2204111256

Temple University Program

Temple University Hospital
Germantown Hospital and Medical Center
Rolling Hill Hospital

Program Director:

Phillip R Hamilton, MD
Temple University Hospital
3401 N Broad St
Philadelphia PA 19140

Length: 4 Year(s); Total Positions: 20 (GY1: 5)
Program ID# 2204121254

Thomas Jefferson University Program

Thomas Jefferson University Hospital
Methodist Hospital
Our Lady of Lourdes Medical Center

Program Director:

Richard Depp, M.D.
Marilyn J Darby, M.D.
1025 Walnut Street
Suite 310
Philadelphia PA 19107

Length: 4 Year(s); Total Positions: 24 (GY1: 6)
Program ID# 2204121255

PITTSBURGH

Allegheny General Hospital Program

Allegheny General Hospital

Program Director:

Harlan R Giles, MD
Allegheny General Hospital, Dept of Ob/Gyn
320 E North Ave
Pittsburgh PA 15212

Length: 4 Year(s); Total Positions: 8 (GY1: 2)
Program ID# 2204112257

Hospitals of the University Health Center Of Pittsburgh Program

Magee-Womens Hospital

Program Director:

T Terry Hayashi, MD
University Health Center of Pittsburgh
Forbes and Halket Sts
Pittsburgh PA 15213

Length: 4 Year(s); Total Positions: 36 (GY1: 9)
Program ID# 2204111258

Western Pennsylvania Hospital Program

Western Pennsylvania Hospital

Program Director:

Russo F Joseph, MD
Western Pennsylvania Hospital
4800 Friendship Avenue
Pittsburgh PA 15224

Length: 4 Year(s); Total Positions: 12 (GY1: 3)
Program ID# 2204111261

WEST READING

Reading Hospital and Medical Center Program *

Reading Hospital and Medical Center

Program Director:

Peter A Schwartz, MD
Reading Hospital and Medical Center
Dept of Obstetrics/Gynecology
Reading PA 19603

Length: 4 Year(s); Total Positions: 8 (GY1: 2)
Program ID# 2204112262

PENNSYLVANIA — cont'd

YORK

York Hospital Program

York Hospital
Program Director:
 Nicolas V Simon, MD
 York Hospital
 1001 South George Street
 York PA 17405

Length: 4 Year(s); Total Positions: 8 (GY1: 2)
 Program ID# 2204111263

PUERTO RICO

CAGUAS

Caguas Regional Hospital Program

Caguas Regional Hospital
Program Director:
 Ariel G Colon Rodriguez, MD
 Enrique Rodriguez Declet, MD
 Caguas Regional Hospital
 Dept of Bo-Gyn
 Caguas PR 00625

Length: 4 Year(s); Total Positions: 16 (GY1: 4)
 Program ID# 2204211264

MAYAGUEZ

Ramon E Betances Hospital-Mayaguez Medical Center Program

Ramon E Betances Hospital
Program Director:
 Armando H Gutierrez, MD
 Mayaguez Medical Center, Dept of Ob/Gyn
 P O Box 1868, Route #2
 Mayaguez PR 00708

Length: 4 Year(s); Total Positions: 12 (GY1: 3)
 SUBSPECIALTY: TRN
 Program ID# 2204212265

PONCE

Ponce Regional Hospital Program

Ponce Regional Hospital
Program Director:
 Pedro Vincenty-Vila, MD
 Decastro Jose, MD
 Ob-Gyn Department
 Ponce Regional Hospital
 Ponce PR 00731

Length: 4 Year(s); Total Positions: 16 (GY1: 4)
 Program ID# 2204222266

SAN JUAN

San Juan Municipal Hospital Program

San Juan Municipal Hospital
Program Director:
 Edward O'Neill, MD
 San Juan Municipal Hospital
 P O Box 21405
 Rio Piedras PR 00928

Length: 4 Year(s); Total Positions: 16 (GY1: 0)
 Program ID# 2204212267

University Hospital Program

University Hospital
Program Director:
 Karlis Adamsons, M D, PHD
 Medical Sciences Campus
 G P O Box 5067
 San Juan PR 00936

Length: 4 Year(s); Total Positions: 24 (GY1: 6)
 Program ID# 2204211268

RHODE ISLAND

PROVIDENCE

Brown University Program

Women and Infants Hospital of Rhode Island
 Rhode Island Hospital
Program Director:
 David H Nichols, MD
 Brown University, Dept of Obstetrics-Gynecology
 101 Dudley Street
 Providence RI 02905

Length: 4 Year(s); Total Positions: 21 (GY1: 5)
 Program ID# 2204321269

SOUTH CAROLINA

CHARLESTON

Medical University of South Carolina Program

M U S C Medical Center
 Charleston Memorial Hospital
Program Director:
 William T Creasman, MD
 H. O Williamson, M.D
 Dept. of Ob/Gyn
 Medical University of S.C.
 Charleston, SC 29425

Length: 4 Year(s); Total Positions: 20 (GY1: 5)
 Program ID# 2204521270

COLUMBIA

Richland Memorial Hospital-University of South Carolina School of Medicine Program

Richland Memorial Hospital-Univ of South Carolina
 Sch of Med
Program Director:
 Edward J Dennis, 3rd, MD
 Richland Memorial Hospital, Dept of Ob/Gyn
 Two Richland Med Pk Suite 208
 Columbia SC 29203

Length: 4 Year(s); Total Positions: 16 (GY1: 4)
 Program ID# 2204511271

GREENVILLE

Greenville Hospital System Program

Greenville Hospital System
Program Director:
 Thompson A Gailey, Jr., MD
 Greenville Hospital System
 701 Grove Rd
 Greenville SC 29605

Length: 4 Year(s); Total Positions: 12 (GY1: 3)
 Program ID# 2204511272

TENNESSEE

CHATTANOOGA

Chattanooga Unit of the University of Tennessee College of Medicine Program

Chattanooga Unit U Tenn Coll Med (Erlanger Medical Center)
Program Director:
 C. Neil Herrick, MD
 Chattanooga Unit, Univ of Tennessee College of Medicine
 At Erlanger Medical Center
 Chattanooga TN 37403

Length: 4 Year(s); Total Positions: 12 (GY1: 3)
 Program ID# 2204721274

KNOXVILLE

University of Tennessee Medical Center At Knoxville Program

Univ of Tennessee Medical Center At Knoxville
Program Director:
 Michael R Caudle, MD
 Univ of Tennessee Medical Center At Knoxville
 1924 Alcoa Highway
 Knoxville TN 37920

Length: 4 Year(s); Total Positions: 8 (GY1: 2)
 SUBSPECIALTY: TRN
 Program ID# 2204711275

MEMPHIS

University of Tennessee Program *

Univ of Tennessee Medical Center-Wm F Bowld
 Hospital
 Baptist Memorial Hospital
 Regional Medical Center At Memphis

Program Director:
 George M Ryan, Jr, MD
 University of Tennessee, Dept of Ob/Gyn
 853 Jefferson Ave
 Memphis TN 38163

Length: 4 Year(s); Total Positions: 40 (GY1: 10)
 Program ID# 2204721276

NASHVILLE

George W Hubbard Hospital of Meharry Medical College Program *

George W Hubbard Hospital of Meharry Medical College
Program Director:
 Henry W Foster, Jr, MD
 George W Hubbard Hospital of Meharry Medical College
 1005 Todd Blvd
 Nashville TN 37208

Length: 4 Year(s); Total Positions: 12 (GY1: 3)
 Program ID# 2204711277

Vanderbilt University Program

Vanderbilt University Medical Center
 Baptist Hospital
 Metropolitan Nashville General Hospital

Program Director:
 Lonnie S Burnett, MD
 Vanderbilt University Hospital, Dept of Ob/Gyn
 1161 21st Ave
 Nashville TN 37232

Length: 4 Year(s); Total Positions: 28 (GY1: 7)
 Program ID# 2204721278

TEXAS

AMARILLO

Texas Tech University Program C

Amarillo Hospital District-Northwest Texas Hospitals
Program Director:
 Bobby Rimer, MD
 Texas Tech University Health Sciences Center
 Dept of Obstetrics-Gynecology
 Amarillo TX 79106

Length: 4 Year(s); Total Positions: 8 (GY1: 2)
 Program ID# 2204821320

DALLAS

Baylor University Medical Center Program

Baylor University Medical Center
Program Director:
 Reuben H Adams, MD
 Baylor University Medical Center, Dept of Ob/Gyn
 3500 Gaston Ave
 Dallas TX 75246

Length: 4 Year(s); Total Positions: 16 (GY1: 4)
 Program ID# 2204831280

Methodist Hospitals of Dallas Program

Methodist Hospitals of Dallas
 Dallas County Hospital District-Parkland Memorial Hospital

Program Director:
 Clare Edman
 Methodist Hospitals of Dallas
 P.O. Box 655999
 Dallas TX 75265

Length: 4 Year(s); Total Positions: 8 (GY1: 2)
 Program ID# 2204831281

TEXAS — cont'd

DALLAS — cont'd

St Paul Medical Center Program

St Paul Medical Center
Dallas County Hospital District-Parkland Memorial
Hospital

Program Director:

Uel D Crosby, MD
St Paul Medical Center
5909 Harry Hines Blvd
Dallas TX 75235

Length: 4 Year(s); Total Positions: 8 (GY1: 2)

Program ID# 2204831283

University of Texas Southwestern Medical School Program

Dallas County Hospital District-Parkland Memorial
Hospital

Program Director:

Alvin L Brekken, MD
Thomas W Lowe, M.D
Univ of Texas Southwestern Medical Center
5323 Harry Hines Blvd
Dallas TX 75325

Length: 4 Year(s); Total Positions: 56 (GY1: 14)

Program ID# 2204831282

EL PASO

Texas Tech University Program B

Texas Tech U Hlth Sci Ctr At El Paso-R E Thomason
Gen Hosp

Program Director:

Joseph Sakakini, Jr, MD
Texas Tech University Health Sciences Center,
Ob/Gyn

4800 Alberta Ave
El Paso TX 79905

Length: 4 Year(s); Total Positions: 12 (GY1: 3)

SUBSPECIALTY: TRN

Program ID# 2204811315

William Beaumont Army Medical Center Program

William Beaumont Army Medical Center

Program Director:

Ltc Cesar Rosa, M.D
William Beaumont Army Medical Center
Dept of Obstetrics/Gynecology
El Paso TX 79920

Length: 4 Year(s); Total Positions: 16 (GY1: 4)

Program ID# 2204811008

FORT WORTH

Fort Worth Hospitals Program

John Peter Smith Hospital-Tarrant County Hospital
District

Harris Methodist Fort Worth Hospital

Program Director:

Ralph J Anderson, MD
John Peter Smith Hospital
1500 S Main Street
Fort Worth TX 76104

Length: 4 Year(s); Total Positions: 12 (GY1: 3)

Program ID# 2204822284

GALVESTON

University of Texas Medical Branch Hospitals Program

University of Texas Medical Branch Hospitals

Program Director:

Harry M Little, Jr., M.D
University of Texas Medical Branch Hospitals
Dept of Ob/Gyn
Galveston TX 77550

Length: 4 Year(s); Total Positions: 34 (GY1: 0)

Program ID# 2204821285

HOUSTON

Baylor College of Medicine Program

Baylor College of Medicine

Program Director:

Alfred N Poindexter, MD
Baylor College of Medicine
One Baylor Plaza
Houston TX 77030

Length: 4 Year(s); Total Positions: 48 (GY1: 12)

SUBSPECIALTY: TRN

Program ID# 2204831286

St Joseph Hospital Program *

St Joseph Hospital

Program Director:

Joseph A Lucci, Jr, MD
St Joseph Hospital
1919 Labbranch
Houston TX 77002

Length: 4 Year(s); Total Positions: 12 (GY1: 3)

Program ID# 2204831288

University of Texas At Houston Program

Hermann Hospital
Central Texas Medical Foundation-Brackenridge
Hospital

Program Director:

Allan R Katz, MD
Univ of Texas Medical School
6431 Fannin, Suite 3.204
Houston TX 77030

Length: 4 Year(s); Total Positions: 24 (GY1: 6)

SUBSPECIALTY: TRN

Program ID# 2204821289

University of Texas At Houston Program A

North-Northeast Hospital
Hermann Hospital

Program Director:

Robert K Creasy, MD
University of Texas Medical School At Houston B
6431 Fannin
Houston TX 77030

Length: 4 Year(s); Total Positions: 20 (GY1: 5)

Program ID# 2204821334

LUBBOCK

Texas Tech University Program A

Texas Tech University Health Sciences Center At
Lubbock

Lubbock General Hospital

Program Director:

Robert Messer, MD
Texas Tech University Health Sciences Center
Department of Ob/Gyn
Lubbock TX 79430

Length: 4 Year(s); Total Positions: 13 (GY1: 3)

Program ID# 2204821290

ODESSA

Texas Tech University Regional Academic Health Sciences Center At Odessa Program

Medical Center Hospital

Program Director:

Carol A Bergquist, MD
Texas Tech University Regional Academic Health
Center
Obstetrics/Gynecology
Odessa TX 79763

Length: 4 Year(s); Total Positions: 8 (GY1: 2)

Program ID# 2204821331

SAN ANTONIO

Brooke Army Medical Center Program

Brooke Army Medical Center

Program Director:

Col Samuel A Chaney, MD
Brooke Army Medical Center, Dept of Ob/Gyn
Fort Sam Houston
San Antonio TX 78234

Length: 4 Year(s); Total Positions: 16 (GY1: 4)

Program ID# 2204831009

University of Texas At San Antonio Program

Medical Center Hospital (Of Bexar County Hosp Dist)

Program Director:

Carl J Pauerstein, MD
Herbert P Brown, MD
University of Texas Health Science Center
Dept. of Obstetrics and Gynecology
San Antonio TX 78284

Length: 4 Year(s); Total Positions: 27 (GY1: 7)

Program ID# 2204821292

Wilford Hall U S A F Medical Center Program

Wilford Hall U S A F Medical Center

Program Director:

Gary D V Hankins, MD
Edward R Yeomans, MD
Wilford Hall Usaf Medical Center, Dept Ob/Gyn
Lackland A F B
San Antonio TX 78236

Length: 4 Year(s); Total Positions: 15 (GY1: 4)

Program ID# 2204812003

TEMPLE

Texas A & M College of Medicine-Scott and White Program

Scott and White Memorial Hosp-Texas A & M Univ Coll
of Med

Program Director:

Charles V Capen, MD
Texas A&M College of Medicine - Scott & White
Graduate Medical Education
Temple TX 76508

Length: 4 Year(s); Total Positions: 12 (GY1: 3)

Program ID# 2204821293

UTAH

SALT LAKE CITY

University of Utah Program

University of Utah Medical Center
L D S Hospital

Program Director:

James R Scott, MD
Dwight P Cruikshank, M.D
University of Utah Health Sciences Center
Dept. of Obstetrics and Gynecology
Salt Lake City UT 84132

Length: 4 Year(s); Total Positions: 16 (GY1: 4)

Program ID# 2204821294

VERMONT

BURLINGTON

Medical Center Hospital of Vermont Program *

Medical Center Hospital of Vermont

Program Director:

Daniel H Riddick, M D, MD
Univ of Vermont, Dept of Ob/Gyn
M C H V-M F U P-541
Burlington VT 05405

Length: 4 Year(s); Total Positions: 12 (GY1: 3)

Program ID# 2205021295

VIRGINIA

CHARLOTTESVILLE

University of Virginia Program

University of Virginia Hospitals

Program Director:

Paul B Underwood, Jr, MD
University of Virginia Hospitals
Box 387
Charlottesville VA 22908

Length: 4 Year(s); Total Positions: 16 (GY1: 4)

Program ID# 2205111296

VIRGINIA — cont'd

NEWPORT NEWS

Riverside Hospital Program

Riverside Hospital
Program Director:
 Charles W Nickerson, MD
 Karl V Gregg, MD
 Riverside Regional Medical Center
 500 J. Clyde Morris Boulevard
 Newport News VA 23601

Length: 4 Year(s); Total Positions: 8 (GY1: 2)
 Program ID# 2205111297

NORFOLK

Eastern Virginia Graduate School of Medicine Program

Sentara Norfolk General Hospital-Sentara Hospitals
 De Paul Hospital
 Portsmouth General Hospital
Program Director:
 Mason C Andrews, MD
 Eastern Virginia Medical School
 P O Box 1980
 Norfolk VA 23501

Length: 4 Year(s); Total Positions: 21 (GY1: 5)
 Program ID# 2205121298

PORTSMOUTH

Naval Hospital (Portsmouth) Program

Naval Hospital (Portsmouth)
Program Director:
 Cdr Hugh D Wolcott, MD
 Cdr Hugh D Wolcott, MD
 Dept of Obstetrics/Gynecology
 Naval Hospital
 Portsmouth VA 23708

Length: 3 Year(s); Total Positions: 25 (GY1: 6)
 SUBSPECIALTY: TRN
 Program ID# 2205111014

RICHMOND

Virginia Commonwealth University M C V Program

Medical College of Virginia Hospital
Program Director:
 Leo J Dunn, MD
 Medical College of Virginia Hospital, Dept of Ob/Gyn
 Box 34
 Richmond VA 23298

Length: 4 Year(s); Total Positions: 32 (GY1: 8)
 Program ID# 2205111299

ROANOKE

Roanoke Memorial Hospitals Program

Roanoke Memorial Hospitals
Program Director:
 Robert W Irvin, Jr, MD
 Maximo L Cuesta, MD
 Roanoke Memorial Hospitals P.O. Box 13367
 Belleview At Jefferson Streets
 Roanoke VA 24033

Length: 4 Year(s); Total Positions: 10 (GY1: 2)
 Program ID# 2205131300

WASHINGTON

SEATTLE

University of Washington Program
 University of Washington Medical Center
 Swedish Hospital Medical Center

Program Director:
 Morton Stenchever, MD
 University Hospital, Dept of Obstetrics/Gynecology
 R H-20
 Seattle WA 98195

Length: 4 Year(s); Total Positions: 20 (GY1: 5)
 Program ID# 2205421301

TACOMA

Madigan Army Medical Center Program

Madigan Army Medical Center
Program Director:
 John A Read, MD
 Madigan Army Medical Center
 Dept of Ob/Gyn
 Tacoma WA 98431
 Length: 4 Year(s); Total Positions: 20 (GY1: 5)
 Program ID# 2205412010

WEST VIRGINIA

CHARLESTON

West Virginia University (Charleston Division) Program

Charleston Area Medical Center
Program Director:
 Daniel A Mairs, MD
 Howard R Gordon, MD
 Department of Obstetrics-Gynecology
 Wvu Health Sciences Center
 Charleston WV 25304

Length: 4 Year(s); Total Positions: 12 (GY1: 3)
 Program ID# 2205511303

MORGANTOWN

West Virginia University Program

West Virginia University Hospitals
Program Director:
 Donald W Cox, MD
 West Virginia University Hospitals
 Dept of Ob/Gyn
 Morgantown WV 26506

Length: 4 Year(s); Total Positions: 8 (GY1: 2)
 Program ID# 2205511304

WHEELING

Ohio Valley Medical Center Program

Ohio Valley Medical Center
 Wheeling Hospital
Program Director:
 Charles V Porter, MD
 Department of Obstetrics and Gynecology
 Ohio Valley Medical Center
 Wheeling WV 26003

Length: 4 Year(s); Total Positions: 8 (GY1: 2)
 Program ID# 2205521305

WISCONSIN

MADISON

University of Wisconsin Program
 University of Wisconsin Hospital and Clinics
 Meriter Hospital
 St Marys Hospital Medical Center

Program Director:
 Thomas M Julian, MD
 University of Wisconsin Hospital and Clinics
 Csc H4/648
 Madison WI 53792

Length: 4 Year(s); Total Positions: 20 (GY1: 5)
 Program ID# 2205621306

MILWAUKEE

Medical College of Wisconsin Program

Milwaukee County Medical Complex
 St Joseph's Hospital
 St Mary's Hospital of Milwaukee
Program Director:
 James Aiman, MD
 Medical College of Wisconsin, Dept of Ob-Gyn
 8700 West Wisconsin Avenue
 Milwaukee WI 53226

Length: 4 Year(s); Total Positions: 8 (GY1: 2)
 Program ID# 2205631307

St Joseph's Hospital Program

St Joseph's Hospital
Program Director:
 Dennis Worthington, MD
 St Joseph's Hospital
 5000 W Chambers
 Milwaukee WI 53210
 Length: 4 Year(s); Total Positions: 8 (GY1: 2)
 Program ID# 2205611317

St Mary's Hospital of Milwaukee Program

St Mary's Hospital of Milwaukee
Program Director:
 David L Hoogerland, MD
 St Mary's Hospital
 2320 N Lake Dr
 Milwaukee WI 53201
 Length: 4 Year(s); Total Positions: 8 (GY1: 2)
 Program ID# 2205612310

University of Wisconsin/Sinai Samaritan Medical Center Program

Sinai Samaritan Medical Center
Program Director:
 Fredrik F Broekhuizen, M.D
 Phillip R Hamilton, MD
 A. Carol Hassan, M.D
 Sinai Samaritan Medical Center
 Mount Sinai Campus
 Milwaukee WI 53201
 Length: 4 Year(s); Total Positions: 12 (GY1: 3)
 Program ID# 2205612308

UNITED STATES AIR FORCE

CALIFORNIA

TRAVIS A F B

David Grant U S A F Medical Center Program *
 David Grant U S A F Medical Center
Program Director:
 Larry G Dennis, MD
 David Grant U S A F Medical Center
 Dept of Ob/Gyn
 Travis A F B CA 94535
 Length: 4 Year(s); Total Positions: 3 (GY1: 3)
 Program ID# 2200521001

MISSISSIPPI

BILOXI

U S A F Medical Center (Keesler) Program
 U S A F Medical Center (Keesler)
Program Director:
 Major John B Wheelock, MD
 U S Air Force Medical Center, Keesler (A T C)
 Keesler Air Force Base
 Biloxi MS 39534
 Length: 4 Year(s); Total Positions: 16 (GY1: 4)
 Program ID# 2202721002

TEXAS

SAN ANTONIO

Wilford Hall U S A F Medical Center Program
 Wilford Hall U S A F Medical Center
Program Director:
 Gary D V Hankins, MD
 Edward R Yeomans, MD
 Wilford Hall Usaf Medical Center, Dept Ob/Gyn
 Lackland A F B
 San Antonio TX 78236
 Length: 4 Year(s); Total Positions: 15 (GY1: 4)
 Program ID# 2204812003

UNITED STATES ARMY

COLORADO

AURORA

Fitzsimons Army Medical Center Program
Fitzsimons Army Medical Center
Evans U S Army Community Hospital

Program Director:

Col Edward G Lundblad, MD
Fitzsimons Army Medical Center
Dept of Ob/Gyn
Aurora CO 80045

Length: 4 Year(s); **Total Positions:** 15 (GY1: 3)

SUBSPECIALTY: TRN

Program ID# 2200712005

D. C.

WASHINGTON

Walter Reed Army Medical Center Program *
Walter Reed Army Medical Center

Program Director:

Mark C Arner, MD
Walter Reed Army Medical Center
Dept of Ob/Gyn
Washington DC 20307

Length: 4 Year(s); **Total Positions:** 16 (GY1: 4)

Program ID# 2201021006

HAWAII

HONOLULU

Tripler Army Medical Center Program
Tripler Army Medical Center

Program Director:

Col Kunio Miyazawa, MD
Dept of Ob/Gyn (Attn: Box 194)
Tripler Army Medical Center
Honolulu HI 96859

Length: 4 Year(s); **Total Positions:** 24 (GY1: 6)

Program ID# 2201412007

TEXAS

EL PASO

William Beaumont Army Medical Center Program
William Beaumont Army Medical Center

Program Director:

Ltc Cesar Rosa, M.D
William Beaumont Army Medical Center
Dept of Obstetrics/Gynecology
El Paso TX 77920

Length: 4 Year(s); **Total Positions:** 16 (GY1: 4)

Program ID# 2204811008

SAN ANTONIO

Brooke Army Medical Center Program
Brooke Army Medical Center

Program Director:

Col Samuel A Chaney, MD
Brooke Army Medical Center, Dept of Ob/Gyn
Fort Sam Houston
San Antonio TX 78234

Length: 4 Year(s); **Total Positions:** 16 (GY1: 4)

Program ID# 2204831009

WASHINGTON

TACOMA

Madigan Army Medical Center Program
Madigan Army Medical Center

Program Director:

John A Read, MD
Madigan Army Medical Center
Dept of Ob/Gyn
Tacoma WA 98431

Length: 4 Year(s); **Total Positions:** 20 (GY1: 5)

Program ID# 2205412010

UNITED STATES NAVY

CALIFORNIA

OAKLAND

Naval Hospital (Oakland) Program *
Naval Hospital (Oakland)

Program Director:

Capt John P Navins, MD
Dept of Obstetrics/Gynecology
Naval Hospital
Oakland CA 94627

Length: 4 Year(s); **Total Positions:** 0 (GY1: 0)

Program ID# 2200521011

SAN DIEGO

Naval Hospital (San Diego) Program *
Naval Hospital (San Diego)

Program Director:

Capt William D Roche, MD
Dept of Obstetrics and Gynecology
Naval Hospital
San Diego CA 92134

Length: 3 Year(s); **Total Positions:** 21 (GY1: 5)

Program ID# 2200511012

MARYLAND

BETHESDA

National Naval Medical Center (Bethesda) Program
National Naval Medical Center (Bethesda)

Program Director:

Capt William H. J. Haffner, MD
Dept of Ob/Gyn
National Naval Medical Center
Bethesda MD 20814

Length: 3 Year(s); **Total Positions:** 16 (GY1: 4)

SUBSPECIALTY: TRN

Program ID# 2202321013

VIRGINIA

PORTSMOUTH

Naval Hospital (Portsmouth) Program
Naval Hospital (Portsmouth)

Program Director:

Cdr Hugh D Wolcott, MD
Cdr Hugh D Wolcott, MD
Dept of Obstetrics/Gynecology
Naval Hospital
Portsmouth VA 23708

Length: 3 Year(s); **Total Positions:** 25 (GY1: 6)

SUBSPECIALTY: TRN

Program ID# 2205111014

OPHTHALMOLOGY

ALABAMA

BIRMINGHAM

University of Alabama Medical Center Program

University of Alabama Hospital
Cooper Green Hospital
Eye Foundation Hospital
Veterans Affairs Medical Center (Birmingham)

Program Director:

Harold W Skalka, MD
Eye Foundation Hospital
1720 University Blvd
Birmingham AL 35233

Length: 3 Year(s); Total Positions: 17

Program ID# 2400121015

ARIZONA

TUCSON

University of Arizona Program

University Medical Center
Kino Community Hosp (Tucson Hosps Med Educ Program)

St Joseph's Hospital and Health Care Center
Veterans Affairs Medical Center (Tucson)

Program Director:

Robert W Snyder, MD,
University of Arizona College of Medicine
Dept of Ophthalmology
Tucson AZ 85724

Length: 3 Year(s); Total Positions: 6

Program ID# 2400321171

ARKANSAS

LITTLE ROCK

University of Arkansas for Medical Sciences Program

University Hospital of Arkansas
Arkansas Children's Hospital
John L Mc Clellan Memorial Veterans Hospital

Program Director:

John P Shock, MD
Univ of Arkansas for Medical Sciences, Dept of
Ophthalmology
4301 W Markham St
Little Rock AR 72205

Length: 4 Year(s); Total Positions: 12

Program ID# 2400421018

CALIFORNIA

LOMA LINDA

Loma Linda University Program

Loma Linda University Medical Center
Jerry L Pettis Memorial Veterans Affairs Hospital
Riverside General Hospital-University Medical Center

Program Director:

Gordon E Johns, MD
Dept of Ophthalmology
11370 Anderson St, #1800
Loma Linda CA 92354

Length: 3 Year(s); Total Positions: 9

Program ID# 2400521023

LOS ANGELES

Martin Luther King, Jr-Drew Medical Center Program

Martin Luther King, Jr-Drew Medical Center

Program Director:

M Roy Wilson, MD
Martin Luther King, Jr-Drew Medical Center
12021 S Wilmington Ave
Los Angeles CA 90059

Length: 3 Year(s); Total Positions: 6

Program ID# 2400521026

U C L A Hospital and Clinics, Center for The Health Sciences Program *

U C L A Medical Center-Jules Stein Eye Institute
Los Angeles County-Harbor-U C L A Medical Center
Veterans Affairs Medical Center (Sepulveda)
Veterans Affairs Medical Center (West Los Angeles)

Program Director:

Bradley R Straatsma, MD
Jules Stein Eye Institute
800 Westwood Plaza
Los Angeles CA 90024

Length: 3 Year(s); Total Positions: 24

Program ID# 2400521027

University of Southern California Program

Los Angeles County-U S C Medical Center

Program Director:

Stephen J Ryan, MD
Ronald E Smith, MD
1355 San Pablo Street
Los Angeles CA 90033

Length: 3 Year(s); Total Positions: 18

Program ID# 2400521025

White Memorial Medical Center Program

White Memorial Medical Center
Ranchos Los Amigos Medical Center

Program Director:

David J Fuerst, MD
White Memorial Medical Center
414 N Boyle Ave
Los Angeles CA 90033

Length: 3 Year(s); Total Positions: 9

Program ID# 2400521029

ORANGE

University of California (Irvine) Program

University of California Irvine Medical Center
Memorial Medical Center of Long Beach
Veterans Affairs Medical Center (Long Beach)

Program Director:

Ronald N Gaster, M.D
University of California, Irvine, College of Medicine
Dept of Ophthalmology
Irvine CA 92717

Length: 3 Year(s); Total Positions: 11

Program ID# 2400521022

SACRAMENTO

University of California (Davis) Program

Univ of California (Davis) Medical Center (Sacramento)
Veterans Affairs Medical Center (Martinez)

Program Director:

Mark J Mannis, MD
Univ of California (Davis) School of Medicine
Dept of Ophthalmology
Davis CA 95616

Length: 3 Year(s); Total Positions: 0

Program ID# 2400521020

SAN DIEGO

Naval Hospital (San Diego) Program

Naval Hospital (San Diego)

Program Director:

Capt J E Sutphin, MD
Box 619
Naval Hospital
San Diego CA 92134

Length: 3 Year(s); Total Positions: 12

Program ID# 2400532008

University of California (San Diego) Program *

U C S D Medical Center
Kaiser Foundation Hospital (San Diego)
Veterans Affairs Medical Center (San Diego)

Program Director:

Barrett Katz, MD
Dept of Ophthalmology
U C S D Eye Center, M-018
La Jolla CA 92093

Length: 3 Year(s); Total Positions: 9

Program ID# 2400521030

SAN FRANCISCO

Letterman Army Medical Center Program

Letterman Army Medical Center

Program Director:

Anthony P Martyak, MD
Letterman Army Medical Center
Attn: H S H H-S O
San Francisco CA 94129

Length: 3 Year(s); Total Positions: 6

Program ID# 2400531002

Pacific Presbyterian Medical Center Program

Pacific Presbyterian Medical Center
Highland General Hospital

Program Director:

Robert L Stamper, MD
Barrett Katz, M.D
Department of Ophthalmology
Pacific Presbyterian Med. Ctr.
San Francisco, CA 94115

Length: 3 Year(s); Total Positions: 9

Program ID# 2400522031

University of California (San Francisco) Program

Medical Center At the Univ of California San Francisco
San Francisco General Hospital Medical Center
Veterans Affairs Medical Center (San Francisco)

Program Director:

James J O'Donnell, MD
Univ of California (San Francisco) School of Medicine
Dept of Ophthalmology
San Francisco CA 94143

Length: 3 Year(s); Total Positions: 15

Program ID# 2400521032

STANFORD

Stanford University Program *

Stanford University Hospital
Santa Clara Valley Medical Center
Veterans Affairs Medical Center (Palo Alto)

Program Director:

Michael F Marmor, MD
Stanford University Hospital
Rm A157, Dept of Ophthalmology
Stanford CA 94305

Length: 3 Year(s); Total Positions: 9

Program ID# 2400521033

COLORADO

AURORA

Fitzsimons Army Medical Center Program

Fitzsimons Army Medical Center

Program Director:

Ltc Floyd M Cornell, MD
Fitzsimons Army Medical Center
Aurora CO 80045

Length: 3 Year(s); Total Positions: 6

Program ID# 2400712003

COLORADO — cont'd

DENVER

University of Colorado Program

University of Colorado Health Sciences Center
Denver General Hospital
Veterans Affairs Medical Center (Denver)

Program Director:

Philip P Ellis, MD
Univ of Colorado Health Sciences Ctr, Dept of
Ophthalmology
4200 E 9th Ave, Container #B-204
Denver CO 80262

Length: 3 Year(s); Total Positions: 12

Program ID# 2400721035

CONNECTICUT

NEW HAVEN

Yale-New Haven Medical Center Program

Yale-New Haven Hospital
Veterans Affairs Medical Center (West Haven)

Program Director:

Marvin L Sears, MD
Yale University School of Medicine
Department of Ophthalmology
New Haven CT 06510

Length: 3 Year(s); Total Positions: 12

Program ID# 2400821036

D. C.

WASHINGTON

George Washington University Program

George Washington University Hospital
Children's Hospital National Medical Center
Veterans Administration Medical Center (Martinsburg,
WV)

Program Director:

Mansour F Armaly, MD
George Washington University
2150 Pennsylvania Ave, N W
Washington DC 20037

Length: 3 Year(s); Total Positions: 12

Program ID# 2401021039

Georgetown University Program *

Georgetown University Hospital
District of Columbia General Hospital
Veterans Affairs Medical Center (Washington, D C)

Program Director:

John F O'Neill, MD
Georgetown University Medical Center
3800 Reservoir Rd, N W
Washington DC 20007

Length: 3 Year(s); Total Positions: 15

Program ID# 2401021038

Howard University Program

Howard University Hospital
District of Columbia General Hospital

Program Director:

Robert A Copeland, Jr, MD
Howard University Hospital
2041 Georgia Ave, N W
Washington DC 20060

Length: 3 Year(s); Total Positions: 8

Program ID# 2401021040

Walter Reed Army Medical Center Program

Walter Reed Army Medical Center

Program Director:

Col Fleming D Wertz, MD
Walter Reed Army Medical Center
Dept of Ophthalmology
Washington DC 20307

Length: 3 Year(s); Total Positions: 12

Program ID# 2401012004

Washington Hospital Center Program

Washington Hospital Center

Program Director:

William B Glew, MD
David K Berler, MD
110 Irving Street, NW
Suite 6 B 13
Washington DC 20010

Length: 3 Year(s); Total Positions: 14

Program ID# 2401032041

FLORIDA

GAINESVILLE

University of Florida Program

Shands Hospital At the University of Florida
Veterans Administration Medical Center (Gainesville)

Program Director:

Melvin L Rubin, MD
Shands Hospital
Dept of Ophthalmology
Gainesville FL 32610

Length: 3 Year(s); Total Positions: 15

Program ID# 2401121042

MIAMI

University of Miami-Jackson Memorial Medical Center Program

University of Miami-Jackson Memorial Medical Center
Bascom Palmer Eye Institute-Anne Bates Leach Eye
Hospital
Veterans Affairs Medical Center (Miami)

Program Director:

Edward W D Norton, MD
John Clarkson, M.D
Bascom Palmer Eye Institute
P.O.Box 016880
Miami FL 33101

Length: 3 Year(s); Total Positions: 18

Program ID# 2401111043

TAMPA

University of South Florida Program

Tampa General Hospital
All Children's Hospital
James A Haley Veterans Hospital

Program Director:

Roy W Beck, MD
David A DiIorio, M.D
University of South Florida, Dept. of Ophthalmology
13131 Magnolia Drive
Tampa FL 33612

Length: 3 Year(s); Total Positions: 10

Program ID# 2401121044

GEORGIA

ATLANTA

Emory University Program

Grady Memorial Hospital
Emory University Hospital
Veterans Administration Medical Center (Atlanta)

Program Director:

Geoffrey Broecker, M.D., PRG
Emory University School of Medicine, Dept of
Ophthalmology
1327 Clifton Rd, N E
Atlanta GA 30322

Length: 3 Year(s); Total Positions: 15

Program ID# 2401221045

AUGUSTA

Medical College of Georgia Program

Medical College of Georgia Hospital and Clinics
Veterans Administration Medical Center (Augusta)

Program Director:

Malcolm N Luxenberg, MD
Medical College of Georgia
Dept of Ophthalmology
Augusta GA 30912

Length: 3 Year(s); Total Positions: 9

Program ID# 2401221046

ILLINOIS

CHICAGO

Cook County Hospital Program

Cook County Hospital

Program Director:

Alan J Axelrod, MD
Cook County Hospital, Div of Ophthalmology
1835 W Harrison St
Chicago IL 60612

Length: 3 Year(s); Total Positions: 9

Program ID# 2401622047

Michael Reese/University of Chicago Hospitals Program

Michael Reese Hospital and Medical Center
University of Chicago Hospitals

Program Director:

J Terry Ernest, MD
Michael Reese Hospital and Medical Center
2929 S Ellis Avenue
Chicago IL 60616

Length: 3 Year(s); Total Positions: 15

Program ID# 2401621173

Northwestern University Medical School Program *

Northwestern Memorial Hospital
Children's Memorial Hospital
Evanston Hospital
Veterans Administration Lakeside Medical Center

Program Director:

Lee M Jampol, MD
Northwestern Memorial Hospital
303 E Chicago Ave
Chicago IL 60611

Length: 3 Year(s); Total Positions: 15

Program ID# 2401621049

Rush-Presbyterian-St Luke's Medical Center Program

Rush-Presbyterian-St Luke's Medical Center

Program Director:

William E Deutsch, MD
Rush-Presbyterian-St Luke's Medical Center
1653 W Congress Pkwy
Chicago IL 60612

Length: 3 Year(s); Total Positions: 7

Program ID# 2401611050

University of Illinois Program

University of Illinois Hospital

Program Director:

Jacob T Wilensky, MD
University of Illinois Eye and Ear Infirmary
1855 W Taylor - M/C 648
Chicago IL 60612

Length: 3 Year(s); Total Positions: 24

Program ID# 2401621052

University of Chicago Program *

University of Chicago Hospitals
Oak Forest Hosp

Program Director:

J Terry Ernest, MD
University of Chicago Hospitals
939 E 57th St
Chicago IL 60637

Length: 3 Year(s); Total Positions: 9

Program ID# 2401621174

MAYWOOD

Loyola University Program

Foster G Mc Gaw Hospital-Loyola Univ of Chicago
Edward Hines Jr Veterans Affairs Hospital

Program Director:

Walter M Jay, MD
Loyola University, Foster G Mc Gaw Hospital
2160 S First Avenue
Maywood IL 60153

Length: 3 Year(s); Total Positions: 9

Program ID# 2401621054

INDIANA

INDIANAPOLIS

Indiana University Medical Center Program
Indiana University Hospitals
Richard L. Roudebush Veterans Administration Medical Center
William N. Wishard Memorial Hospital
Program Director:
Robert D. Yee, MD
Indiana University Hospitals
702 Rotary Circle
Indianapolis IN 46202
Length: 3 Year(s); **Total Positions:** 18
Program ID# 2401721055

IOWA

IOWA CITY

University of Iowa Hospitals and Clinics Program
University of Iowa Hospitals and Clinics
Veterans Affairs Medical Center (Des Moines)
Veterans Administration Medical Center (Iowa City)
Program Director:
Thomas A. Weingeist, MD
University of Iowa Hospitals and Clinics
Dept of Ophthalmology
Iowa City IA 52242
Length: 3 Year(s); **Total Positions:** 18
Program ID# 2401811056

KANSAS

KANSAS CITY

University of Kansas Medical Center Program
University of Kansas Medical Center
Veterans Administration Medical Center (Kansas City)
Program Director:
Theodore Lawwill, MD
University of Kansas Medical Center
39th and Rainbow Blvd
Kansas City KS 66103
Length: 4 Year(s); **Total Positions:** 9
Program ID# 2401921057

KENTUCKY

LEXINGTON

University of Kentucky Medical Center Program
University Hospital-Albert B. Chandler Medical Center
Veterans Administration Medical Center (Lexington)
Program Director:
Woodford S. Van Meter, MD
Univ of Kentucky/Albert B. Chandler Med Ctr
800 Rose St, N153
Lexington KY 40536
Length: 3 Year(s); **Total Positions:** 9
Program ID# 2402021058

LOUISVILLE

University of Louisville Program *
Humana Hospital-University of Louisville
Alliant Health System (Kosair Children's Hospital)
Veterans Administration Medical Center (Louisville)
Program Director:
George F. Nardin, MD
Dept of Ophthalmology
301 E. Muhammad Ali Blvd
Louisville KY 40202
Length: 3 Year(s); **Total Positions:** 12
Program ID# 2402021059

LOUISIANA

NEW ORLEANS

Alton Ochsner Medical Foundation Program
Alton Ochsner Medical Foundation
E. A. Conway Memorial Hospital
Eye, Ear, Nose and Throat Hospital
University of South Alabama Medical Center
Program Director:
H. Sprague Eustis, MD
Alton Ochsner Medical Foundation
1516 Jefferson Highway
New Orleans LA 70121
Length: 3 Year(s); **Total Positions:** 18
Program ID# 2402122061

Louisiana State University Program
Charity Hospital of Louisiana-L. S. U. Division
Hotel Dieu Hospital
Louisiana State University Eye Center
Program Director:
Darrell E. Wolfley, MD
Louisiana State University Med Ctr, Dept of
Ophthalmology
2020 Gravier St, Suite B
New Orleans LA 70112
Length: 4 Year(s); **Total Positions:** 21
Program ID# 2402121060

Tulane University Program *
Tulane Medical Center Hospital
Charity Hospital of Louisiana-Tulane Division
Program Director:
Delmar R. Caldwell, MD
Tulane University School of Medicine, Dept of
Ophthalmology
1430 Tulane Ave
New Orleans LA 70112
Length: 3 Year(s); **Total Positions:** 21
Program ID# 2402121062

SHREVEPORT

Louisiana State University (Shreveport) Program
Louisiana State University Hospital
Veterans Administration Medical Center (Shreveport)
Program Director:
James P. Ganley, M.D., DPH
Louisiana State University Hospital
P O Box 33932
Shreveport LA 71130
Length: 3 Year(s); **Total Positions:** 6
Program ID# 2402121063

MARYLAND

BALTIMORE

Greater Baltimore Medical Center Program
Greater Baltimore Medical Center
Program Director:
Robert B. Welch, MD
Greater Baltimore Medical Center
6701 N. Charles St
Baltimore MD 21204
Length: 3 Year(s); **Total Positions:** 9
Program ID# 2402312064

Johns Hopkins University Program
Johns Hopkins Hospital
Program Director:
Morton F. Goldberg, MD
Wilmer Institute
600 N. Wolfe Street
Baltimore MD 21205
Length: 3 Year(s); **Total Positions:** 15
Program ID# 2402321065

Maryland General Hospital Program
Maryland General Hospital
Program Director:
Samuel D. Friedel, MD
Maryland General Hospital
827 Linden Ave
Baltimore MD 21201
Length: 3 Year(s); **Total Positions:** 6
Program ID# 2402312066

Sinai Hospital of Baltimore Program
Sinai Hospital of Baltimore
Program Director:
Irvin P. Pollack, MD
Hoffberger Professional Bldg, Suite 56
2401 W. Belvedere Ave
Baltimore MD 21215
Length: 3 Year(s); **Total Positions:** 6
Program ID# 2402321067

University of Maryland Program
University of Maryland Medical System
Program Director:
Mark W. Preslan, MD
University of Maryland, Dept of Ophthalmology
22 S. Greene St
Baltimore MD 21201
Length: 3 Year(s); **Total Positions:** 9
Program ID# 2402321068

BETHESDA

National Naval Medical Center (Bethesda) Program *
National Naval Medical Center (Bethesda)
Program Director:
Capt Ralph A. Sawyer, MD
Naval Hospital
Dept of Ophthalmology
Bethesda MD 20814
Length: 3 Year(s); **Total Positions:** 12
Program ID# 2402321009

MASSACHUSETTS

BOSTON

Boston University Program
University Hospital
Boston City Hospital
Brigham and Women's Hospital
Program Director:
Howard M. Leibowitz, MD
Dept of Ophthalmology
80 E. Concord St
Boston MA 02118
Length: 3 Year(s); **Total Positions:** 12
Program ID# 2402421069

Massachusetts Eye and Ear Infirmary Program *
Massachusetts Eye and Ear Infirmary
Program Director:
Frank G. Berson, MD
Massachusetts Eye and Ear Infirmary
243 Charles St
Boston MA 02114
Length: 3 Year(s); **Total Positions:** 24
Program ID# 2402421070

Tufts University Program *
New England Medical Center Hospitals
Veterans Administration Medical Center (Boston)
Program Director:
Bernard Schwartz, M.D., Ph.D.
Tufts-New England Medical Center
750 Washington St - N. E. M. C. Box 341
Boston MA 02111
Length: 3 Year(s); **Total Positions:** 12
Program ID# 2402421071

MICHIGAN

ANN ARBOR

University of Michigan Medical Center Program
University of Michigan Hospitals
Veterans Administration Medical Center (Ann Arbor)

Program Director:

Paul R Lichter, MD
Univ of Michigan Medical School
W K Kellogg Eye Center, Box 004
Ann Arbor MI 48109

Length: 3 Year(s); Total Positions: 12
Program ID# 2402511072

DETROIT

Henry Ford Hospital Program

Henry Ford Hospital

Program Director:

Cornelius E Mc Cole, MD
Henry Ford Hospital
2799 W Grand Blvd
Detroit MI 48202

Length: 3 Year(s); Total Positions: 15
Program ID# 2402512073

Sinai Hospital of Detroit Program

Sinai Hospital of Detroit

Program Director:

Hugh Beckman, MD
Sinai Hospital of Detroit
6767 W Outer Dr
Detroit MI 48235

Length: 3 Year(s); Total Positions: 6
Program ID# 2402531074

Wayne State University Program

Detroit Receiving Hospital and University Health Center

Children's Hospital of Michigan
Harper-Grace Hospitals-Harper Division
Hutzel Hospital

Program Director:

John W Cowden, MD
Kresge Eye Institute
3994 John R St
Detroit MI 48201

Length: 3 Year(s); Total Positions: 18
Program ID# 2402521075

ROYAL OAK

William Beaumont Hospital Program

William Beaumont Hospital

Program Director:

Raymond R Margherio, MD
William Beaumont Hospital
3601 W Thirteen Mile Rd
Royal Oak MI 48072

Length: 3 Year(s); Total Positions: 6
Program ID# 2402521165

MINNESOTA

MINNEAPOLIS

University of Minnesota Program *

University of Minnesota Hospital and Clinic
Hennepin County Medical Center
St Paul-Ramsey Medical Center
Veterans Administration Medical Center (Minneapolis)

Program Director:

William H Knobloch, MD
Univ of Minnesota, Mayo Memorial Building Box 493
516 Delaware St, S E
Minneapolis MN 55455

Length: 3 Year(s); Total Positions: 14
Program ID# 2402621077

ROCHESTER

Mayo Graduate School of Medicine Program *

Mayo Graduate School of Medicine-Mayo Clinic
Rochester Methodist Hospital
St Marys Hospital of Rochester

Program Director:

Helmut Buettner, MD
Mayo Graduate School of Medicine
200 First St, S W
Rochester MN 55905

Length: 3 Year(s); Total Positions: 22 (GY1: 4)
Program ID# 2402621078

MISSISSIPPI

JACKSON

University of Mississippi Medical Center Program

University Hospital
Veterans Administration Medical Center (Jackson)

Program Director:

Samuel B Johnson, MD
Univ of Mississippi Medical Center
2500 N State St, Mc Bryde Bldg
Jackson MS 39216

Length: 3 Year(s); Total Positions: 9
Program ID# 2402721079

MISSOURI

COLUMBIA

University of Missouri-Columbia Program *

University of Missouri-Columbia Hospital and Clinics
Harry S Truman Memorial Veterans Hospital

Program Director:

Robert P Burns, MD
University of Missouri-Columbia Hospital and Clinics
One Hospital Dr
Columbia MO 65212

Length: 3 Year(s); Total Positions: 9
Program ID# 2402822080

KANSAS CITY

University of Missouri At Kansas City Program

Truman Medical Center-West
Children's Mercy Hospital

Program Director:

Felix N Sabates, MD
King Y Lee, MD
2300 Holmes
Kansas City MO 64108

Length: 3 Year(s); Total Positions: 9
Program ID# 2402821081

ST LOUIS

Bethesda Eye Institute/St Louis University Program

Bethesda Eye Institute
Cardinal Glennon Children's Hospital

Program Director:

David J Schanzlin, MD
Bethesda Eye Institute
3655 Vista Avenue
St Louis MO 63110

Length: 3 Year(s); Total Positions: 12
Program ID# 2402821083

Washington University Program

Barnes Hospital

Program Director:

Henry J Kaplan, MD
Morton E Smith, MD
Dept of Ophthalmology, Box 8096
Washington Univ Sch of Med
St. Louis MO 63110

Length: 3 Year(s); Total Positions: 18
Program ID# 2402821084

NEBRASKA

OMAHA

University of Nebraska Program
University of Nebraska Medical Center
Veterans Administration Medical Center (Omaha)

Program Director:

Stanley M Truhlsen, MD
Univ of Nebraska Medical Center
42nd and Dewey Aves
Omaha NE 68105

Length: 3 Year(s); Total Positions: 6
Program ID# 2403021085

NEW JERSEY

CAMDEN

U M D N J-Robert Wood Johnson Medical School Program

Cooper Hospital-University Medical Center
Frankford Hospital
Rolling Hill Hospital

Program Director:

David B Soll, MD
Division of Ophthalmology
Three Cooper Plaza, Suite 510
Camden NJ 08103

Length: 3 Year(s); Total Positions: 8
Program ID# 2403321172

NEWARK

U M D N J-New Jersey Medical School Program *

Newark Eye and Ear Infirmary (United Hospitals Med Ctr)

Jersey City Medical Center
U M D N J-University Hospital
Veterans Administration Medical Center (East Orange)

Program Director:

James Schutz, MD
Manhattan Eye, Ear & Throat Hospital
210 East 64th Street
New York NY 10021

Length: 3 Year(s); Total Positions: 15
Program ID# 2403321086

NEW YORK

ALBANY

Albany Medical Center Program

Albany Medical Center Hospital
Veterans Administration Medical Center (Albany)

Program Director:

Richard S Smith, MD
Robert A Catalano
Dept of Ophthalmology
Albany Medical Center
Albany NY 12208

Length: 3 Year(s); Total Positions: 12
Program ID# 2403521087

BRONX

Albert Einstein College of Medicine Program

Bronx Municipal Hospital Center
Montefiore Medical Center-Henry and Lucy Moses Hosp Division
Montefiore Med Ctr-Weiler Hosp of the Einstein Coll of Med

North Central Bronx Hospital

Program Director:

Ronald M Burde, MD
Thomas L Slamovits, MD
Albert Einstein College of Medicine
Montefiore Medical Center
Bronx NY 10467

Length: 3 Year(s); Total Positions: 18
Program ID# 2403521093

NEW YORK — cont'd

BRONX — cont'd

Bronx-Lebanon Hospital Center Program
Bronx-Lebanon Hospital Center
Program Director:
Alexander Traykovski, MD
1276 Fulton Avenue
New York (Bronx) NY 10456
Length: 3 Year(s); **Total Positions:** 6
Program ID# 2403521095

BROOKLYN

Brookdale Hospital Medical Center Program
Brookdale Hospital Medical Center
Program Director:
George F. Hyman, MD
Brookdale Hospital Medical Center
Linden Blvd At Brookdale Plaza
New York (Brooklyn) NY 11212
Length: 3 Year(s); **Total Positions:** 6
Program ID# 2403511096

Catholic Medical Center of Brooklyn and Queens Program

Hospital of the Holy Family (Div Catholic Med Center, Inc)
Mary Immaculate Hospital (Catholic Medical Ctr, Inc)
Program Director:
David Paton, M.D.
Andrew W Danyluk, M.D.
88-25 153rd Street
Jamaica NY 11432
Length: 3 Year(s); **Total Positions:** 6
Program ID# 2403521098

Interfaith Medical Center Program

Interfaith Medical Center
Program Director:
Wally Kopelowitz, MD
Marcus Edelstein, MD
555 Prospect Place
Brooklyn NY 11238
Length: 3 Year(s); **Total Positions:** 5
Program ID# 2403511100

S U N Y Health Science Center At Brooklyn Program *

Kings County Hospital Center
Brooklyn Hospital-Caledonian Hospital
Coney Island Hospital
Long Island College Hospital
Maimonides Medical Center
Veterans Administration Medical Center (Brooklyn)
Program Director:
Arthur H Wolintz, MD
S U N Y Downstate Medical Center
450 Clarkson Ave
New York (Brooklyn) NY 11203
Length: 3 Year(s); **Total Positions:** 27
Program ID# 2403521113

BUFFALO

State University of New York At Buffalo Graduate Medical-Dental Education Consortium Program
Erie County Medical Center
Buffalo General Hospital Corp
Children's Hospital of Buffalo
Veterans Administration Medical Center (Buffalo)
Program Director:
William H Coles, MD
Erie County Medical Center
462 Grider St
Buffalo NY 14215
Length: 3 Year(s); **Total Positions:** 12
Program ID# 2403511170

EAST MEADOW

Nassau County Medical Center Program
Nassau County Medical Center
Veterans Administration Medical Center (Northport)
Program Director:
Elsa K Rahn, MD
Nassau County Medical Center
2201 Hempstead Turnpike
East Meadow NY 11554
Length: 3 Year(s); **Total Positions:** 12
Program ID# 2403531091

MANHASSET

North Shore University Hospital Program
North Shore University Hospital
Program Director:
Samuel Packer, MD
North Shore University Hospital
300 Community Dr
Manhasset NY 11030
Length: 3 Year(s); **Total Positions:** 6
Program ID# 2403511092

NEW HYDE PARK

Albert Einstein College of Medicine At Long Island Jewish Medical Center Program
Long Island Jewish Medical Center
Queens Hospital Center
Program Director:
David A Rosen, MD
Vivien Boniuk, MD
Long Island Jewish Med Ctr
Dept of Ophthalmology
New Hyde Park NY 11042
Length: 3 Year(s); **Total Positions:** 9
Program ID# 2403521102

NEW YORK**Harlem Hospital Center Program ***

Harlem Hospital Center
Program Director:
R Linsy Farris, MD
Harlem Hospital Center
506 Lenox Ave
New York NY 10037
Length: 3 Year(s); **Total Positions:** 9
Program ID# 2403511099

Lenox Hill Hospital Program

Lenox Hill Hospital
North General Hospital
Program Director:
Stephen A Obstbaum, M.D., DIR
Lenox Hill Hospital
100 E 77th Street
New York NY 10021
Length: 3 Year(s); **Total Positions:** 6
Program ID# 2403511101

Manhattan Eye, Ear and Throat Hospital Program *

Manhattan Eye, Ear and Throat Hospital
Program Director:
Jack M Dodick, MD
Frederick Jakobiec, MD
Manhattan Eye, Ear and Throat Hospital
210 E 64th St
New York NY 10021
Length: 3 Year(s); **Total Positions:** 0
Program ID# 2403521168

Mount Sinai School of Medicine Program

Mount Sinai Hospital
Elmhurst Hospital Center-Mount Sinai Services
Veterans Administration Medical Center (Bronx)
Program Director:
Steven M Podos, MD
Janet B Serle, MD
Mount Sinai School of Medicine
1 Gustave L. Levy Place
New York NY 10029
Length: 3 Year(s); **Total Positions:** 17
Program ID# 2403521104

New York Eye and Ear Infirmary Program

New York Eye and Ear Infirmary
Program Director:
Joseph B Walsh, MD
Mark G Speaker, MD,
New York Eye & Ear Infirmary
310 East 14th Street
New York NY 10003
Length: 3 Year(s); **Total Positions:** 21
Program ID# 2403522105

New York Hospital/Cornell Medical Center Program *

New York Hospital
Program Director:
D Jackson Coleman, MD
New York Hospital
525 E 68th St
New York NY 10021
Length: 3 Year(s); **Total Positions:** 9
Program ID# 2403521169

New York Medical College Program

Metropolitan Hospital Center
Lincoln Medical and Mental Health Center
Our Lady of Mercy Medical Center
Westchester County Medical Center (Valhalla)
Program Director:
Gerald W Zaidman, MD
Department of Ophthalmology
Westchester County Medical Center
Valhalla NY 10595
Length: 3 Year(s); **Total Positions:** 18
Program ID# 2403521107

New York University Medical Center Program

Bellevue Hospital Center
Veterans Affairs Medical Center (Manhattan)
Program Director:
Kenneth G Noble, MD
New York University Medical Center
550 First Ave
New York NY 10016
Length: 3 Year(s); **Total Positions:** 15
Program ID# 2403521108

Presbyterian Hospital In the City of New York Program *

Presbyterian Hospital In the City of New York
Program Director:
Anthony Donn, MD
Presbyterian Hospital In the City of New York
635 W 165th St
New York NY 10032
Length: 3 Year(s); **Total Positions:** 9
Program ID# 2403511109

St Luke's-Roosevelt Hospital Center Program

St Luke's-Roosevelt Hospital Center
Program Director:
James C Newton, MD
St Luke's-Roosevelt Hospital Center
114th St and Amsterdam Ave
New York NY 10025
Length: 3 Year(s); **Total Positions:** 6
Program ID# 2403531111

St Vincent's Hospital and Medical Center of New York Program

St Vincent's Hospital and Medical Center of New York
Bayley Seton Hospital
Cabrini Medical Center
Program Director:
Robert A D'amico, MD
St Vincent's Hospital and Medical Center of New York
153 W 11th Street
New York NY 10011
Length: 3 Year(s); **Total Positions:** 12
Program ID# 2403522112

NEW YORK — cont'd

ROCHESTER

University of Rochester Program
 Strong Memorial Hospital of the University of Rochester
 St Mary's Hospital
Program Director:
 Henry S Metz, MD
 Univ of Rochester Medical Center
 P O Box 659, 601 Elmwood Ave
 Rochester NY 14642
Length: 3 Year(s); **Total Positions:** 9
Program ID# 2403521115

SYRACUSE

S U N Y Health Science Center At Syracuse Program
 University Hospital of S U N Y Health Sci Ctr At Syracuse
 Crouse-Irving Memorial Hospital
 Veterans Administration Medical Center (Syracuse)
Program Director:
 John A Hoepner, MD
 University Hospital
 750 E Adams St
 Syracuse NY 13210
Length: 3 Year(s); **Total Positions:** 6
Program ID# 2403521116

NORTH CAROLINA

CHAPEL HILL

North Carolina Memorial Hospital Program
 University of North Carolina Hospitals
Program Director:
 David E Eifrig, MD
 Unc School of Medicine
 Department of Ophthalmology
 Chapel Hill NC 27514
Length: 3 Year(s); **Total Positions:** 9
Program ID# 2403631119

DURHAM

Duke University Medical Center Program
 Duke University Medical Center
 Mc Pherson Hospital
 Veterans Administration Medical Center (Durham)
Program Director:
 James S Tiedeman, MD
 Duke University Eye Center
 Box 3802
 Durham NC 27710
Length: 3 Year(s); **Total Positions:** 15
Program ID# 2403631118

WINSTON-SALEM

Bowman Gray School of Medicine Program *
 North Carolina Baptist Hospital
Program Director:
 M Madison Slusher, MD
 Bowman Gray School of Medicine, Dept of Ophthalmology
 300 S Hawthorne Rd
 Winston-Salem NC 27103
Length: 3 Year(s); **Total Positions:** 6
Program ID# 2403611120

OHIO

AKRON

Akron City Hospital Program
 Akron City Hospital
 Children's Hospital Medical Center of Akron
Program Director:
 Daniel W Mathias, MD
 Akron City Hospital
 525 Market St
 Akron OH 44309
Length: 3 Year(s); **Total Positions:** 5
Program ID# 2403821121

CINCINNATI

University of Cincinnati Hospital Group Program
 University of Cincinnati Hospital
 Children's Hospital Medical Center
 Veterans Administration Medical Center (Cincinnati)
Program Director:
 Joel G Sacks, MD
 Univ of Cincinnati College of Medicine
 Mail Location 527
 Cincinnati OH 45267
Length: 3 Year(s); **Total Positions:** 9
Program ID# 2403821122

CLEVELAND

Case Western Reserve University Program
 University Hospitals of Cleveland
 Metrohealth Medical Center
 Veterans Affairs Medical Center (Cleveland)
Program Director:
 E W Purnell, MD
 University Hospitals of Cleveland
 2074 Abington Rd
 Cleveland OH 44106
Length: 3 Year(s); **Total Positions:** 15
Program ID# 2403821123

Cleveland Clinic Foundation Program
 Cleveland Clinic Foundation
 St Vincent Charity Hospital and Health Center
Program Director:
 Roger H S Langston, MD
 Cleveland Clinic Foundation
 One Clinic Center-T132
 Cleveland OH 44195
Length: 3 Year(s); **Total Positions:** 12
Program ID# 2403822124

Mount Sinai Medical Center of Cleveland Program
 Mount Sinai Medical Center of Cleveland
Program Director:
 Mark Levine, MD
 Mt. Sinai Medical Center of Cleveland
 One Mt. Sinai Drive
 Cleveland OH 44106
Length: 3 Year(s); **Total Positions:** 6
Program ID# 2403811125

St Luke's Hospital Program

St Luke's Hospital
 St Luke's Hospital
Program Director:
 Howard D Kohn, MD
 Daniel T Weidental, MD
 11311 Shaker Boulevard
 Cleveland OH 44104
Length: 3 Year(s); **Total Positions:** 3
Program ID# 2403811126

COLUMBUS

Ohio State University Program
 Ohio State University Hospital
Program Director:
 Paul A Weber, M.D., CHA
 Department of Ophthalmology
 5024-B University Hospital Clinic
 Columbus OH 43210
Length: 3 Year(s); **Total Positions:** 15
Program ID# 2403821127

OKLAHOMA

OKLAHOMA CITY

University of Oklahoma Health Sciences Center Program
 Oklahoma Memorial Hospital and Clinics
 Children's Hospital of Oklahoma
 Veterans Administration Medical Center (Oklahoma City)
Program Director:
 Thomas E Acers, MD
 Dean A Mc Gee Eye Institute
 608 Stanton L Young Dr
 Oklahoma City OK 73104
Length: 3 Year(s); **Total Positions:** 9
Program ID# 2403921129

OREGON

PORTLAND

Oregon Health Sciences University Program
 Oregon Health Sciences University Hospital
 Good Samaritan Hospital and Medical Center
 Veterans Administration Medical Center (Portland)
Program Director:
 F.T. Fraunfelder, MD
 William T Shults, MD
 Oregon Health Sciences University
 3181 S W Sam Jackson Park Rd
 Portland OR 97201
Length: 3 Year(s); **Total Positions:** 12
Program ID# 2404021131

PENNSYLVANIA

DANVILLE

Geisinger Medical Center Program
 Geisinger Medical Center
Program Director:
 Dana B Schoenleber, MD
 Geisinger Medical Center, Dept of Ophthalmology
 N Academy Ave
 Danville PA 17822
Length: 3 Year(s); **Total Positions:** 6
Program ID# 2404121132

HERSHEY

Milton S Hershey Medical Center of The Pennsylvania State University Program
 Milton S Hershey Medical Center of the Penn State Univ
 Veterans Affairs Medical Center (Lebanon)
Program Director:
 Lenworth N Johnson, MD
 Milton S Hershey Medical Center, Dept of Ophthalmology
 P O Box 850
 Hershey PA 17033
Length: 3 Year(s); **Total Positions:** 6
Program ID# 2404111133

PHILADELPHIA

Hahnemann University Program
 Hahnemann University Hospital
Program Director:
 Elliot B Werner, MD
 Hahnemann University
 Broad & Vine Streets
 Philadelphia PA 19102
Length: 3 Year(s); **Total Positions:** 9
Program ID# 2404121134

Presbyterian Medical Center of Philadelphia Program
 Presbyterian Medical Center of Philadelphia
 Scheie Eye Institute
 Veterans Administration Medical Center (Philadelphia)
Program Director:
 William C Frayer, MD
 David M Kozart, M.D
 Scheie Eye Institute
 51 N. 39th Street
 Philadelphia PA 19104
Length: 3 Year(s); **Total Positions:** 15
Program ID# 2404121136

PENNSYLVANIA — cont'd

PHILADELPHIA — cont'd

Temple University Program
Temple University Hospital
Program Director:
Stephen Wong, MD
Temple University Hospital
3400 N Broad St
Philadelphia PA 19140
Length: 3 Year(s); **Total Positions:** 0
Program ID# 2404121164

Thomas Jefferson University/Wills Eye Hospital Program

Wills Eye Hospital
Program Director:
John B Jeffers, MD
Wills Eye Hospital
9th and Walnut
Philadelphia PA 19107
Length: 3 Year(s); **Total Positions:** 34
Program ID# 2404111137

PITTSBURGH

Hospitals of the University Health Center Of Pittsburgh Program *

Eye and Ear Hospital of Pittsburgh
Veterans Administration Medical Center (Pittsburgh)
Program Director:
Richard A Thoft, MD
Eye and Ear Institute of Pittsburgh
203 Lothrop St
Pittsburgh PA 15213
Length: 3 Year(s); **Total Positions:** 18
Program ID# 2404121138

St Francis Medical Center Program

St Francis Medical Center
Program Director:
Paul R Rosenberg, MD
St Francis Medical Center, Dept of Ophthalmology
45th St Off Penn Ave
Pittsburgh PA 15201
Length: 3 Year(s); **Total Positions:** 6
SUBSPECIALTY: TRN
Program ID# 2404121139

PUERTO RICO

SAN JUAN

University of Puerto Rico Program
University Hospital
San Juan Municipal Hospital
Veterans Affairs Medical and Regional Office Ctr (San Juan)
Program Director:
William Townsend, MD
Univ of Puerto Rico School of Medicine
G P O Box 5067
San Juan PR 00936
Length: 3 Year(s); **Total Positions:** 15 (GY1: 5)
SUBSPECIALTY: TRN
Program ID# 2404221141

RHODE ISLAND

PROVIDENCE

Rhode Island Hospital Program *
Rhode Island Hospital
Veterans Affairs Medical Center (Providence)
Program Director:
Robert S L Kinder, MD
Rhode Island Hospital
110 Lockwood St
Providence RI 02903
Length: 3 Year(s); **Total Positions:** 4
Program ID# 2404311142

SOUTH CAROLINA

CHARLESTON

Medical University of South Carolina Program
M U S C Medical Center
Veterans Administration Medical Center (Charleston)
Program Director:
Alan N Carlson, MD
William C Stewart, MD
Storm Eye Institute
171 Ashley Ave
Charleston SC 29425
Length: 3 Year(s); **Total Positions:** 9
Program ID# 2404521143

COLUMBIA

Richland Memorial Hospital-University of South Carolina School of Medicine Program
Richland Memorial Hospital-Univ of South Carolina
Sch of Med
Wm Jennings Bryan Dorn Veterans Hospital
Program Director:
James G Ferguson, Jr., MD
Linda M Christmann, MD
Dept. of Ophthalmology
4 Richland Medical Pk, Suite 100
Columbia SC 29203
Length: 4 Year(s); **Total Positions:** 8
Program ID# 2404521163

TENNESSEE

CHATTANOOGA

Chattanooga Unit of the University of Tennessee College of Medicine Program
Chattanooga Unit U Tenn Coll Med (Erlanger Medical Center)
Chattanooga Unit U Tenn Coll Med (Thompson Childrens Hosp)
Chattanooga Unit U Tenn Coll Med (Willie D Miller Eye Ctr)
Program Director:
Deborah Distefano-Sendele, MD
Chattanooga Unit - Univ of Tennessee College of Medicine At
Willie D. Miller Eye Center
Chattanooga TN 37403
Length: 3 Year(s); **Total Positions:** 6
Program ID# 2404711144

MEMPHIS

University of Tennessee Program
Univ of Tennessee Medical Center-Wm F Bowld Hospital
Methodist Hospital-Central Unit
Regional Medical Center At Memphis
Veterans Administration Medical Center (Memphis)
Program Director:
Roger L Hiatt, MD
Richard D Drewry, Jr.
The University of Tennessee, Memphis
Department of Ophthalmology
Memphis TN 38163
Length: 3 Year(s); **Total Positions:** 12
Program ID# 2404721145

NASHVILLE

Vanderbilt University Program
Vanderbilt University Medical Center
Veterans Affairs Medical Center (Nashville)
Program Director:
James H Elliott, MD
Vanderbilt University School of Medicine
21st Ave and Garland St
Nashville TN 37232
Length: 3 Year(s); **Total Positions:** 12
Program ID# 2404731147

TEXAS

DALLAS

University of Texas Southwestern Medical School Program
Dallas County Hospital District-Parkland Memorial Hospital
Veterans Administration Medical Center (Dallas)
Program Director:
James P Mc Culley, MD
Univ of Texas Southwestern Medical School
5323 Harry Hines Blvd
Dallas TX 75235
Length: 3 Year(s); **Total Positions:** 18
Program ID# 2404821148

GALVESTON

University of Texas Medical Branch Hospitals Program
University of Texas Medical Branch Hospitals
Program Director:
John C Barber, MD
Glenn H Strauss, MD
University of Texas Medical Branch
Department of Ophthalmology
Galveston TX 77550
Length: 3 Year(s); **Total Positions:** 12
Program ID# 2404821149

HOUSTON

Baylor College of Medicine Program *
Baylor College of Medicine
Harris County Hospital District-Ben Taub General Hospital
Methodist Hospital
Program Director:
David W Parke, II, MD
Baylor College of Medicine, Dept of Ophthalmology
6501 Fannin
Houston TX 77030
Length: 3 Year(s); **Total Positions:** 18
SUBSPECIALTY: TRN
Program ID# 2404821150

University of Texas At Houston Program

Hermann Hospital
St Joseph Hospital
University of Texas M D Anderson Center
Program Director:
Richard S Ruiz, MD
John W Lewis, MD
Hermann Eye Center
6411 Fannin, 7th Floor
Houston TX 77030
Length: 3 Year(s); **Total Positions:** 9
Program ID# 2404821151

LUBBOCK

Texas Tech University Program
Lubbock General Hospital
Texas Tech University Health Sciences Center At Lubbock
Veterans Administration Medical Center (Big Spring)
Program Director:
David L McCartney, MD
James Price, M D, PHD
Sam Abdul-Rahim, M D
Dept. Ophthalmology & Visual Sciences
Texas Tech Univ School of Medicine
Lubbock TX 79430
Length: 3 Year(s); **Total Positions:** 9
Program ID# 2404821152

SAN ANTONIO

Brooke Army Medical Center Program
Brooke Army Medical Center
Program Director:
Calvin E Mein, MD
Donald A Hollsten, MD
Ophthalmology Service
Ft. Sam Houston TX 78234
Length: 3 Year(s); **Total Positions:** 9
Program ID# 2404821006

TEXAS — cont'd

SAN ANTONIO — cont'd

University of Texas At San Antonio Program
Medical Center Hospital (Of Bexar County Hosp Dist)
Audie L. Murphy Memorial Veterans Hospital (San Antonio)

Program Director:
W A J Van Heuven, MD
Johan T Zwaan, MD,
University of Texas Health Science Center
Department of Ophthalmology
San Antonio TX 78284

Length: 3 Year(s); **Total Positions:** 12
Program ID# 2404821153

Wilford Hall U S A F Medical Center Program *
Wilford Hall U S A F Medical Center

Program Director:
Col H Michael Lambert, MD
Dept of Ophthalmology (S G H S E)
Wilford Hall U S A F Medical Center
San Antonio TX 78236

Length: 4 Year(s); **Total Positions:** 9
Program ID# 2404811001

TEMPLE

Texas A & M College of Medicine-Scott and White Program

Scott and White Memorial Hosp-Texas A & M Univ Coll of Med
Olin E Teague Veterans Center

Program Director:
Glen O Brindley, MD
Texas A&M College of Medicine - Scott & White
Graduate Medical Education
Temple TX 76508

Length: 3 Year(s); **Total Positions:** 6
Program ID# 2404821154

UTAH

SALT LAKE CITY

University of Utah Program
University of Utah Medical Center
Veterans Affairs Medical Center (Salt Lake City)

Program Director:
Randall J Olson, MD
Alan S Crandall, MD
Department of Ophthalmology
University of Utah Medical Center
Salt Lake City UT 84132

Length: 3 Year(s); **Total Positions:** 6
Program ID# 2404921155

VIRGINIA

CHARLOTTESVILLE

University of Virginia Program
University of Virginia Hospitals

Program Director:
Brian P Conway, MD
Univ of Virginia School of Medicine
Dept of Ophthalmology, Box 475
Charlottesville VA 22908

Length: 3 Year(s); **Total Positions:** 9
Program ID# 2405121156

NORFOLK

Eastern Virginia Graduate School of Medicine Program
Sentara Norfolk General Hospital-Sentara Hospitals
Veterans Administration Medical Center (Hampton)

Program Director:
Earl R Crouch, Jr, MD
Eastern Virginia Medical School
880 Kempsville Rd Suite 2500
Norfolk VA 23502

Length: 3 Year(s); **Total Positions:** 6
Program ID# 2405121157

RICHMOND

Virginia Commonwealth University M C V Program
Medical College of Virginia Hospital
Hunter Holmes Mc Guire V A Medical Center
(Richmond)

Program Director:
Andrew P Ferry, MD
Garth Stevens, MD
Box 262, McV Station,
Richmond VA 23298

Length: 3 Year(s); **Total Positions:** 12
Program ID# 2405121158

WASHINGTON

SEATTLE

University of Washington Program
University of Washington Medical Center
Children's Hospital and Medical Center
Harborview Medical Center
Pacific Medical Center
Veterans Affairs Medical Center (Seattle)

Program Director:
Robert E Kalina, MD
Univ of Washington School of Medicine
Dept of Ophthalmology R J-10
Seattle WA 98195

Length: 3 Year(s); **Total Positions:** 9
Program ID# 2405421159

WEST VIRGINIA

MORGANTOWN

West Virginia University Program
West Virginia University Hospitals

Program Director:
John V Linberg, MD
West Virginia University Hospitals
Dept of Ophthalmology
Morgantown WV 26506

Length: 3 Year(s); **Total Positions:** 6
Program ID# 2405521160

WISCONSIN

MADISON

University of Wisconsin Program
University of Wisconsin Hospital and Clinics
Wm S Middleton Memorial Veterans Hospital

Program Director:
John W Chandler, MD
University of Wisconsin Hospital and Clinics
600 Highland Ave, Rm F4-330
Madison WI 53792

Length: 3 Year(s); **Total Positions:** 12
Program ID# 2405621161

MILWAUKEE

Medical College of Wisconsin Program
Milwaukee County Medical Complex
Clement J Zablocki Veterans Administration Medical Center

Program Director:
Marilyn C Kay, MD
Milwaukee County Medical Complex
8700 W Wisconsin Ave
Milwaukee WI 53226

Length: 3 Year(s); **Total Positions:** 18
Program ID# 2405621162

UNITED STATES AIR FORCE

TEXAS

SAN ANTONIO

Wilford Hall U S A F Medical Center Program *
Wilford Hall U S A F Medical Center

Program Director:
Col H Michael Lambert, MD
Dept of Ophthalmology (S G H S E)
Wilford Hall U S A F Medical Center
San Antonio TX 78236

Length: 4 Year(s); **Total Positions:** 9
Program ID# 2404811001

UNITED STATES ARMY

CALIFORNIA

SAN FRANCISCO

Letterman Army Medical Center Program
Letterman Army Medical Center

Program Director:
Anthony P Martyak, MD
Letterman Army Medical Center
Attn: H S H H-S O
San Francisco CA 94129

Length: 3 Year(s); **Total Positions:** 6
Program ID# 2400531002

COLORADO

AURORA

Fitzsimons Army Medical Center Program
Fitzsimons Army Medical Center

Program Director:
Ltc Floyd M Cornell, MD
Fitzsimons Army Medical Center
Aurora CO 80045

Length: 3 Year(s); **Total Positions:** 6
Program ID# 2400712003

D. C.

WASHINGTON

Walter Reed Army Medical Center Program
Walter Reed Army Medical Center

Program Director:
Col Fleming D Wertz, MD
Walter Reed Army Medical Center
Dept of Ophthalmology
Washington DC 20307

Length: 3 Year(s); **Total Positions:** 12
Program ID# 2401012004

TEXAS

SAN ANTONIO

Brooke Army Medical Center Program
Brooke Army Medical Center

Program Director:
Calvin E Mein, MD
Donald A Hollsten, MD
Ophthalmology Service
Ft. Sam Houston TX 78234

Length: 3 Year(s); **Total Positions:** 9
Program ID# 2404821006

UNITED STATES NAVY

CALIFORNIA

SAN DIEGO

Naval Hospital (San Diego) Program
Naval Hospital (San Diego)

Program Director:
Capt J E Sutphin, MD
Box 619
Naval Hospital
San Diego CA 92134

Length: 3 Year(s); **Total Positions:** 12
Program ID# 2400532008

MARYLAND

BETHESDA

National Naval Medical Center (Bethesda) Program *
National Naval Medical Center (Bethesda)

Program Director:
Capt Ralph A Sawyer, MD
Naval Hospital
Dept of Ophthalmology
Bethesda MD 20814

Length: 3 Year(s); **Total Positions:** 12
Program ID# 2402321009

ORTHOPEDIC SURGERY

ALABAMA

BIRMINGHAM

University of Alabama Medical Center Program
University of Alabama Hospital
Children's Hospital of Alabama
Cooper Green Hospital
Lloyd Noland Hospital and Health Centers
Veterans Affairs Medical Center (Birmingham)

Program Director:

Kurt M W Niemann, Md., DIR
Div of Orthopedic Surgery
619 S 19th St
Birmingham AL 35233

Length: 4 Year(s); Total Positions: 16 (GY1: 4)
Program ID# 2600121044

MOBILE

University of South Alabama Program

University of South Alabama Medical Center
Program Director:
Lewis D Anderson, MD
University of South Alabama Medical Center
Professor and Chairman
Mobile AL 36617

Length: 5 Year(s); Total Positions: 10 (GY1: 2)
Program ID# 2600111182

ARIZONA

PHOENIX

Phoenix Orthopedic Training Program

Maricopa Medical Center
Carl T Hayden Veterans Affairs Medical Center
(Phoenix)
Children's Rehabilitative Services
Harrington Arthritis Research Center

Program Director:

Robert Karpman, MD
Maricopa Medical Center
2601 E Roosevelt St
Phoenix AZ 85008

Length: 5 Year(s); Total Positions: 16 (GY1: 0)
Program ID# 2600322073

TUCSON

University of Arizona Program *

University Medical Center
Children's Rehabilitative Services
Veterans Affairs Medical Center (Tucson)

Program Director:

Robert G Volz, MD
Arizona Health Sciences Center
Dept of Orthopedic Surgery
Tucson AZ 85724

Length: 5 Year(s); Total Positions: 10 (GY1: 2)
Program ID# 2600331054

ARKANSAS

LITTLE ROCK

University of Arkansas for Medical Sciences Program *

University Hospital of Arkansas
John L Mc Clellan Memorial Veterans Hospital

Program Director:

Carl L Nelson, MD
Univ of Arkansas for Medical Sciences
4301 W Markham
Little Rock AR 72205

Length: 5 Year(s); Total Positions: 20 (GY1: 4)
Program ID# 2600421094

CALIFORNIA

LOMA LINDA

Loma Linda University Program

Loma Linda University Medical Center
Jerry L Pettis Memorial Veterans Affairs Hospital
Rancho Los Amigos Medical Center
Riverside General Hospital-University Medical Center
San Bernardino County Medical Center

Program Director:

William P Bunnell, MD
Loma Linda University Medical Center
Department of Orthopedic Surgery
Loma Linda CA 92354

Length: 5 Year(s); Total Positions: 20 (GY1: 0)
Program ID# 2600521063

LOS ANGELES

Martin Luther King, Jr-Drew Medical Center Program

Martin Luther King, Jr-Drew Medical Center
Cintinela Hospital Medical Center
Rancho Los Amigos Medical Center
Shriners Hospitals for Crippled Children (Spokane)

Program Director:

Herbert H Stark, MD
Martin Luther King Jr-Drew Medical Center
12021 S Wilmington Ave.
Los Angeles CA 90059

Length: 5 Year(s); Total Positions: 10 (GY1: 0)
Program ID# 2600522069

University of Southern California Program

Los Angeles County-U S C Medical Center
Childrens Hospital of Los Angeles
Orthopaedic Hospital
Rancho Los Amigos Medical Center

Program Director:

Augusto Sarmiento, MD
Donald A Wiss, MD
Usc Orthopaedic Residency Program
2025 Zonal Ave. Coh 3900
Los Angeles CA 90033

Length: 5 Year(s); Total Positions: 60 (GY1: 12)
Program ID# 2600521193

U C L A Hospital and Clinics, Center for The Health Sciences Program *

U C L A Medical Center
Shriners Hospital for Crippled Children (Los Angeles)
Veterans Affairs Medical Center (Sepulveda)
Veterans Affairs Medical Center (West Los Angeles)

Program Director:

Harlan C Amstutz, MD
U C L A School of Medicine, Div of Orthopedic Surgery
Rm 76-125 C H S
Los Angeles CA 90024

Length: 5 Year(s); Total Positions: 30 (GY1: 6)
Program ID# 2600521078

OAKLAND

Naval Hospital (Oakland) Program *

Naval Hospital (Oakland)

Program Director:

Capt A Herbert Alexander, MD
Naval Hospital
Dept of Orthopedic Surgery
Oakland CA 94627

Length: 4 Year(s); Total Positions: 12 (GY1: 0)
Program ID# 2600511020

ORANGE

University of California (Irvine) Program

University of California Irvine Medical Center
Childrens Hospital of Orange County
Rancho Los Amigos Medical Center
Veterans Affairs Medical Center (Long Beach)

Program Director:

Mark Hoffer, MD
University of California (Irvine) Medical Center
101 City Dr, S
Orange CA 92668

Length: 4 Year(s); Total Positions: 20 (GY1: 4)
Program ID# 2600521064

SACRAMENTO

University of California (Davis) Program

Univ of California (Davis) Medical Center (Sacramento)
Kaiser Foundation Hospital (Sacramento)

Program Director:

Michael W Chapman, MD
University of California (Davis) Medical Center
2230 Stockton Blvd
Sacramento CA 95817

Length: 5 Year(s); Total Positions: 3 (GY1: 3)
Program ID# 2600521133

SAN DIEGO

University of California (San Diego) Program

U C S D Medical Center
Children's Hospital (San Diego)
Veterans Affairs Medical Center (San Diego)

Program Director:

Wayne H Akeson, MD
U C S D Medical Center
225 Dickinson St
San Diego CA 92103

Length: 4 Year(s); Total Positions: 16 (GY1: 0)
Program ID# 2600521109

Naval Hospital (San Diego) Program *

Naval Hospital (San Diego)

Program Director:

Gregory R Mack, MD
Naval Hospital
Dept of Orthopedic Surgery
San Diego CA 92134

Length: 4 Year(s); Total Positions: 20 (GY1: 0)
Program ID# 2600531079

SAN FRANCISCO

Letterman Army Medical Center Program *

Letterman Army Medical Center
Shriners Hospital for Crippled Children (San Francisco)
Shriners Hospital for Crippled Children (St Louis)

Program Director:

Col Eugene G Galvin, MD
Orthopaedic Surgery Service
Letterman Army Medical Center
San Francisco CA 94129

Length: 4 Year(s); Total Positions: 12 (GY1: 0)
Program ID# 2600531040

San Francisco Program

St Mary's Hospital and Medical Center
Kaiser Foundation Hospital (San Francisco)
Seton Medical Center
Veterans Affairs Medical Center (Martinez)

Program Director:

Gar F Wynne, M.D., DIR
William A McGann, M.D.
St. Mary's Hospital and Medical Center
450 Stanyan Street
San Francisco CA 94117

Length: 4 Year(s); Total Positions: 12 (GY1: 0)
Program ID# 2600522108

CALIFORNIA — cont'd

SAN FRANCISCO — cont'd

University of California (San Francisco) Program
 Medical Center At the Univ of California San Francisco
 Children's Hospital Medical Center of Northern California
 Children's Hospital of San Francisco
 Highland General Hospital
 San Francisco General Hospital Medical Center
 Shriners Hospital for Crippled Children (San Francisco)
 Veterans Affairs Medical Center (San Francisco)

Program Director:

William R Murray, M.D.,CHA
 Richard C Maurer, M.D.,VIC
 Ucsf Orthopaedic Surgery
 533 Parnassus Avenue, U471
 San Francisco CA 94143

Length: 5 Year(s); **Total Positions:** 30 (GY1: 3)
Program ID# 2600521002

STANFORD

Stanford University Program *

Stanford University Hospital
 Children's Hospital At Stanford
 Santa Clara Valley Medical Center
 Veterans Affairs Medical Center (Palo Alto)

Program Director:

Donald Nagel,MD
 Stanford University Hospital
 Div of Orthopedic Surgery
 Stanford CA 94305

Length: 5 Year(s); **Total Positions:** 19 (GY1: 3)
Program ID# 2600521098

TORRANCE

Los Angeles County-Harbor-U C L A Medical Center Program

Los Angeles County-Harbor-U C L A Medical Center
 Shriners Hospital for Crippled Children (Los Angeles)

Program Director:

William S Stryker,MD
 Los Angeles County-Harbor-U C L A Medical Center
 1000 W Carson St
 Torrance CA 90509

Length: 5 Year(s); **Total Positions:** 15 (GY1: 3)
Program ID# 2600531122

COLORADO

AURORA

Fitzsimons Army Medical Center Program

Fitzsimons Army Medical Center
 Children's Hospital

Program Director:

Lt Col David B Hahn,MD
 Fitzsimons Army Medical Center
 Orthopedic Surgery Service
 Aurora CO 80045

Length: 4 Year(s); **Total Positions:** 13 (GY1: 0)
Program ID# 2600722091

DENVER

University of Colorado Program *

University of Colorado Health Sciences Center
 Children's Hospital
 Denver General Hospital
 Rancho Los Amigos Medical Center
 Veterans Affairs Medical Center (Denver)

Program Director:

Jerome D Wiedel,MD
 University of Colorado Health Sciences Center
 4200 E 9th Ave
 Denver CO 80262

Length: 4 Year(s); **Total Positions:** 16 (GY1: 0)
Program ID# 2600721004

CONNECTICUT

FARMINGTON

University of Connecticut Program

John Dempsey Hospital Univ of Connecticut Health Center
 Hartford Hospital
 Newington Children's Hospital
 St Francis Hospital and Medical Center

Program Director:

Harry R Gossling,MD
 Univ of Connecticut Health Center
 263 Farmington Ave
 Farmington CT 06032

Length: 4 Year(s); **Total Positions:** 16 (GY1: 0)
Program ID# 2600821172

NEW HAVEN

Yale-New Haven Medical Center Program

Yale-New Haven Hospital
 Hospital of St Raphael
 Newington Children's Hospital
 Veterans Affairs Medical Center (West Haven)

Program Director:

Gary E Friedlaender,M.D
 Yale University School of Medicine
 333 Cedar St
 New Haven CT 06510

Length: 4 Year(s); **Total Positions:** 20 (GY1: 0)
Program ID# 2600821005

D. C.

WASHINGTON

George Washington University Program

George Washington University Hospital
 Children's Hospital National Medical Center
 Fairfax Hospital
 Washington Hospital Center

Program Director:

Robert J Neviasser,MD
 George Washington University, Dept of Orthopedic Surgery
 2150 Pennsylvania Ave, N W
 Washington DC 20037

Length: 4 Year(s); **Total Positions:** 4 (GY1: 0)
Program ID# 2601021083

Georgetown University Program *

Georgetown University Hospital
 Arlington Hospital
 Fairfax Hospital
 Sibley Memorial Hospital

Program Director:

Peter I Kenmore,MD
 Georgetown University Hospital
 3800 Reservoir Rd, N W
 Washington DC 20007

Length: 4 Year(s); **Total Positions:** 12 (GY1: 0)
Program ID# 2601021014

Howard University Program

Howard University Hospital
 Children's Hospital National Medical Center
 District of Columbia General Hospital
 Greater Southeast Community Hospital
 Providence Hospital
 Veterans Affairs Medical Center (Washington, D C)

Program Director:

Richard E Grant,MD
 Willie J Banks, Jr.,MD
 Howard University Hospital
 Division of Orthopaedic Surgery
 Washington DC 20060

Length: 4 Year(s); **Total Positions:** 16 (GY1: 0)
Program ID# 2601021115

Walter Reed Army Medical Center Program *

Walter Reed Army Medical Center
 Alfred I Dupont Institute of the Nemours Foundation

Program Director:

Lt Col B Hudson Berrey, Jr,MD
 Orthopaedic Surgery Service
 Walter Reed Army Medical Center
 Washington DC 20012

Length: 4 Year(s); **Total Positions:** 12 (GY1: 0)
Program ID# 2601011075

FLORIDA

GAINESVILLE

University of Florida Program

Shands Hospital At the University of Florida
 Veterans Administration Medical Center (Gainesville)

Program Director:

William Petty,MD
 Univ of Florida, J H Miller Health Center
 Box J-246
 Gainesville FL 32610

Length: 5 Year(s); **Total Positions:** 15 (GY1: 3)
Program ID# 2601121123

JACKSONVILLE

University of Florida Health Science Center/Jacksonville Program

Nemours Children's Clinic (U F H S C J)
 University Hospital (U F H S C J)

Program Director:

Marshall Horowitz,MD
 Univ of Florida Health Science Center/Jacksonville
 655 W 8th St
 Jacksonville FL 32209

Length: 4 Year(s); **Total Positions:** 8 (GY1: 0)
Program ID# 2601121062

MIAMI

University of Miami-Jackson Memorial Medical Center Program

University of Miami-Jackson Memorial Medical Center
 Doctor's Hospital (Coral Gables)
 Veterans Affairs Medical Center (Miami)

Program Director:

Frank J Eismont,MD
 Dept of Orthopaedics and Rehabilitation
 Univ of Miami School of Medicine
 Miami FL 33101

Length: 4 Year(s); **Total Positions:** 30 (GY1: 6)
Program ID# 2601121076

ORLANDO

Orlando Regional Medical Center Program

Orlando Regional Medical Center
 Florida Elks Children's Hospital

Program Director:

Harry L Tucker,MD
 Orlando Regional Medical Center
 1414 South Kuhl Avenue
 Orlando FL 32806

Length: 5 Year(s); **Total Positions:** 11 (GY1: 2)
Program ID# 2601122184

TAMPA

University of South Florida Program *

Tampa General Hospital
 James A Haley Veterans Hospital
 Shriners Hospital for Crippled Children (Tampa)

Program Director:

Robert Schültz,MD
 Univ of South Florida School of Medicine
 12901 Bruce Downs Blvd, Mdc Box 36
 Tampa FL 33612

Length: 5 Year(s); **Total Positions:** 15 (GY1: 3)
Program ID# 2601131180

GEORGIA

ATLANTA

Emory University Program *

Grady Memorial Hospital
Crawford W Long Memorial Hospital
Emory University Hospital
Henrietta Eggleston Hospital for Children
Scottish Rite Children's Hospital
Veterans Administration Medical Center (Atlanta)

Program Director:

Lamar L Fleming, MD
Grady Memorial Hospital
80 Butler St, S E
Atlanta GA 30303

Length: 5 Year(s); Total Positions: 0 (GY1: 0)

Program ID# 2601221039

Georgia Baptist Medical Center Program

Georgia Baptist Medical Center
Scottish Rite Children's Hospital

Program Director:

Richard E King, MD
Dept of Medical Education, 3 West
300 Boulevard, N E
Atlanta GA 30312

Length: 4 Year(s); Total Positions: 3 (GY1: 3)

Program ID# 2601222113

AUGUSTA

Medical College of Georgia Program

Medical College of Georgia Hospital and Clinics
University Hospital
Veterans Administration Medical Center (Augusta)

Program Director:

Monroe I Levine, MD
Medical College of Georgia
Dept of Orthopedics
Augusta GA 30912

Length: 5 Year(s); Total Positions: 15 (GY1: 0)

Program ID# 2601221114

FORT GORDON

Dwight David Eisenhower Army Medical Center Program

Dwight David Eisenhower Army Medical Center
University of Miami-Jackson Memorial Medical Center

Program Director:

Hubert S Reid, MD
Dwight David Eisenhower Army Medical Center
Orthopaedic Surgery Service
Fort Gordon GA 30905

Length: 4 Year(s); Total Positions: 8 (GY1: 0)

SUBSPECIALTY: TRN

Program ID# 2601221192

HAWAII

HONOLULU

Tripler Army Medical Center Program

Tripler Army Medical Center

Program Director:

Michael J Fay, MD
Elizabeth D Quinlan, MD
Tripler Army Medical Center--Orthopaedic Surgery
Service
Honolulu HI 96859

Length: 4 Year(s); Total Positions: 12 (GY1: 0)

Program ID# 2601431086

University of Hawaii Program

Queen's Medical Center
Rancho Los Amigos Medical Center
Shriners Hospital for Crippled Children (Honolulu)
Tripler Army Medical Center

Program Director:

James R Doyle, MD
Lawrence H Gordon, MD
1356 Lusitana St.
Room 614
Honolulu HI 96813

Length: 4 Year(s); Total Positions: 2 (GY1: 0)

Program ID# 2601421068

ILLINOIS

CHICAGO

Michael Reese Hospital and Medical Center Program *

Michael Reese Hospital and Medical Center

Program Director:

Melvin Post, MD
Michael Reese Hospital and Medical Center
2900 S Ellis Ave
Chicago IL 60616

Length: 5 Year(s); Total Positions: 10 (GY1: 0)

Program ID# 2601631135

Northwestern University Medical School Program

Northwestern Memorial Hospital
Children's Memorial Hospital
Cook County Hospital
Evanston Hospital
Lutheran General Hospital
St Francis Hospital of Evanston
Veterans Administration Lakeside Medical Center

Program Director:

Michael F Schafer, M.D
Northwestern University Medical School, #9-037
303 E Chicago Ave
Chicago IL 60611

Length: 5 Year(s); Total Positions: 46 (GY1: 9)

Program ID# 2601621007

Rush Medical College Network Hospitals Program

Rush-Presbyterian-St Luke's Medical Center
Christ Hospital and Medical Center
Shriners Hospital for Crippled Children (Chicago)

Program Director:

Ken N Kuo, MD
Rush-Presbyterian-St Luke's Medical Center
1725 W Harrison Street
Chicago IL 60612

Length: 4 Year(s); Total Positions: 4 (GY1: 4)

Program ID# 2601631174

University of Chicago Program

University of Chicago Hospitals

Program Director:

Michael A Simon, MD
Univ of Chicago Hospitals
5841 S Maryland, Box 421
Chicago IL 60637

Length: 5 Year(s); Total Positions: 10 (GY1: 2)

Program ID# 2601621136

University of Illinois Program

University of Illinois Hospital
Cook County Hospital
Ravenswood Hospital Medical Center
Shriners Hospital for Crippled Children (Chicago)
Veterans Affairs Westside Medical Center (Chicago)

Program Director:

Riad Barmada, MD
Univ of Illinois Hospital, Dept of Orthopaedics
Ortho 209, Box 6998, M/C 844
Chicago IL 60680

Length: 5 Year(s); Total Positions: 25 (GY1: 5)

Program ID# 2601621047

MAYWOOD

Loyola University Program

Foster G Mc Gaw Hospital-Loyola Univ of Chicago
Edward Hines Jr Veterans Affairs Hospital
Shriners Hospital for Crippled Children (Chicago)

Program Director:

Sidney J Blair, MD
2160 S. 1st Avenue
Building 54, Room 167
Maywood IL 60153

Length: 5 Year(s); Total Positions: 21 (GY1: 4)

Program ID# 2601621050

SPRINGFIELD

Southern Illinois University Program

St John's Hospital
Memorial Medical Center

Program Director:

E Shannon Stauffer, MD
Southern Illinois University School of Medicine
P O Box 19230
Springfield IL 62704

Length: 5 Year(s); Total Positions: 15 (GY1: 3)

Program ID# 2601621110

INDIANA

FORT WAYNE

Fort Wayne Medical Education Program *

Lutheran Hospital of Fort Wayne
Fort Wayne State Development Center
Parkview Memorial Hospital
St Joseph Medical Center

Program Director:

James G Buchholz, MD
Lutheran Hospital of Fort Wayne, Med Staff Assistance
Office
3024 Fairfield Ave
Fort Wayne IN 46807

Length: 4 Year(s); Total Positions: 8 (GY1: 0)

Program ID# 2601722138

INDIANAPOLIS

Indiana University Medical Center Program

Indiana University Hospitals
Methodist Hospital of Indiana
Richard L Roudebush Veterans Administration Medical
Center
St Vincent Hospital and Health Care Center
William N Wishard Memorial Hospital

Program Director:

G Paul De Rosa, MD
Indiana University Medical Center, Dept of
Orthopaedic Surg
541 Clinical Drive, Rm. 600
Indianapolis IN 46202

Length: 5 Year(s); Total Positions: 25 (GY1: 5)

Program ID# 2601721008

IOWA

IOWA CITY

University of Iowa Hospitals and Clinics Program

University of Iowa Hospitals and Clinics
Veterans Administration Medical Center (Iowa City)

Program Director:

Reginald R Cooper, MD
University of Iowa Hospitals and Clinics
Dept of Orthopaedic Surgery
Iowa City IA 52242

Length: 5 Year(s); Total Positions: 20 (GY1: 4)

Program ID# 2601821139

KANSAS

KANSAS CITY

University of Kansas Medical Center Program

University of Kansas Medical Center
Veterans Administration Medical Center (Kansas City)

Program Director:

Frederick W Reckling, MD
Univ of Kansas Medical Center
39th and Rainbow Blvd
Kansas City KS 66103

Length: 5 Year(s); Total Positions: 16 (GY1: 3)

Program ID# 2601921140

KANSAS — cont'd

WICHITA

St Francis Regional Medical Center/University of Kansas (Wichita) Program

St Francis Regional Medical Center
Hca Wesley Medical Center
Shriners Hospital for Crippled Children (St Louis)
Veterans Affairs Medical and Regional Office Ctr (Wichita)

Program Director:

George L Lucas, MD
Henry O Marsh, MD
St Francis Regional Medical Center
929 N St Francis
Wichita KS 67214

Length: 5 Year(s); **Total Positions:** 20 (GY1: 0)
Program ID# 2601931106

KENTUCKY

LEXINGTON

University of Kentucky Medical Center Program
University Hospital-Albert B Chandler Medical Center
Shriners Hospital for Crippled Children (Lexington)
Veterans Administration Medical Center (Lexington)

Program Director:

Herbert Kaufer, Md, CHI
David B Stevens, MD
Shriners Hospitals for Crippled Children
1900 Richmond Road
Lexington KY 40536

Length: 5 Year(s); **Total Positions:** 16 (GY1: 3)
Program ID# 2602021059

LOUISVILLE

University of Louisville Program *

Humana Hospital-University of Louisville
Alliant Health System (Kosair Children's Hospital)
Jewish Hospital
Norton Hospital
Veterans Administration Medical Center (Louisville)

Program Director:

John J Johnson, MD
University of Louisville School of Medicine
Dept of Orthopaedic Surgery
Louisville KY 40292

Length: 4 Year(s); **Total Positions:** 16 (GY1: 0)
Program ID# 2602021009

LOUISIANA

NEW ORLEANS

Alton Ochsner Medical Foundation Program

Alton Ochsner Medical Foundation
Shriners Hospital for Crippled Children (Shreveport)
South Louisiana Medical Center

Program Director:

Fredric H Warren, MD
Alton Ochsner Medical Foundation
1516 Jefferson Highway
New Orleans LA 70121

Length: 5 Year(s); **Total Positions:** 10 (GY1: 2)
Program ID# 2602122056

Louisiana State University Program

Charity Hospital of Louisiana-L S U Division
Childrens Hospital
Earl K Long Memorial Hospital
Hotel Dieu Hospital
University Medical Center

Program Director:

Robert D D'ambrosia, MD
Charles P Murphy, MD
1542 Tulane Avenue
Lsumc, Auxiliary Bldg. 002
New Orleans LA 70112

Length: 4 Year(s); **Total Positions:** 16 (GY1: 4)
Program ID# 2602121141

Tulane University Program

Charity Hospital of Louisiana-Tulane Division
Childrens Hospital
Huey P Long Regional Medical Center
Hugston Sports Medicine Hospital
Rancho Los Amigos Medical Center
Shriners Hospital for Crippled Children (Tampa)
Shriners Hospital for Crippled Children (Shreveport)
Touro Infirmary
Tulane Medical Center Hospital
Veterans Admin Med Center-Tulane Service (New Orleans)
Veterans Administration Medical Center (Alexandria)

Program Director:

Ray J Haddad, Jr, MD
Tulane University Hospital
1430 Tulane Ave
New Orleans LA 70112

Length: 4 Year(s); **Total Positions:** 40 (GY1: 8)
Program ID# 2602131010

SHREVEPORT

Louisiana State University (Shreveport) Program

Louisiana State University Hospital
Shriners Hospital for Crippled Children (Shreveport)
Veterans Administration Medical Center (Shreveport)

Program Director:

James A Albright, MD
Louisiana State University Hospital
1541 Kings Highway
Shreveport LA 71130

Length: 5 Year(s); **Total Positions:** 15 (GY1: 0)
Program ID# 2602121043

MARYLAND

BALTIMORE

Johns Hopkins University Program

Johns Hopkins Hospital
Children's Hospital and Center for Reconstructive Surgery
Francis Scott Key Medical Center
Good Samaritan Hospital of Maryland

Program Director:

Lee H Riley, Jr, MD
Johns Hopkins Hospital
600 N Wolfe Street
Baltimore MD 21205

Length: 4 Year(s); **Total Positions:** 24 (GY1: 0)
Program ID# 2602321057

Union Memorial Hospital Program

Union Memorial Hospital
Children's Hospital and Center for Reconstructive Surgery
Francis Scott Key Medical Center
Johns Hopkins Hospital

Program Director:

Roger H Michael, MD
The Union Memorial Hospital
Department of Orthopaedics
Baltimore MD 21218

Length: 4 Year(s); **Total Positions:** 8 (GY1: 0)
Program ID# 2602331087

University of Maryland Program *

University of Maryland Medical System
James Lawrence Kernan Hospital
Maryland Institute for Emergency Medical Services Systems
Sinai Hospital of Baltimore
St Agnes Hospital of the City of Baltimore

Program Director:

John E Kenzora, MD
University of Maryland Medical System
Dept of Ortho Surgery, N G W 58
Baltimore MD 21201

Length: 4 Year(s); **Total Positions:** 16 (GY1: 4)
Program ID# 2602331088

BETHESDA

National Naval Medical Center (Bethesda) Program

National Naval Medical Center (Bethesda)

Program Director:

Chester S McLaughlin, MD
Naval Hospital
Dept Or Orthopedic Surgery
Bethesda MD 20814

Length: 4 Year(s); **Total Positions:** 9 (GY1: 0)
Program ID# 2602321183

MASSACHUSETTS

BOSTON

Harvard Medical School Program

Massachusetts General Hospital
Beth Israel Hospital
Brigham and Women's Hospital
Brockton-West Roxbury V A Medical Center
Children's Hospital

Program Director:

Henry J Mankin, MD
Clement B Sledge, MD
Brigham & Women's Hospital
75 Francis St.
Boston MA 02115

Length: 4 Year(s); **Total Positions:** 46 (GY1: 0)
Program ID# 2602421011

Tufts University Program

New England Medical Center Hospitals
Carney Hospital
Faulkner Hospital
Lemuel Shattuck Hospital

New England Baptist Hospital
Newton-Wellesley Hospital

St Elizabeth's Hospital of Boston

Veterans Administration Medical Center (Boston)

Program Director:

Michael J Goldberg, MD
Professor and Chairman, Department of Orthopaedics
New England Medical Center
Boston MA 02111

Length: 4 Year(s); **Total Positions:** 28 (GY1: 0)
Program ID# 2602421013

Boston University Program

University Hospital
Baystate Medical Center
Boston City Hospital
Lahey Clinic Foundation
Shriners Hospital for Crippled Children (Springfield)

Program Director:

Robert E Leach, MD
Boston University Medical Center, Dept of Orthopedic Surgery
88 E Newton St
Boston MA 02118

Length: 4 Year(s); **Total Positions:** 20 (GY1: 4)
Program ID# 2602431066

WORCESTER

University of Massachusetts Coordinated Program

University of Massachusetts Hospital
Medical Center of Central Massachusetts Memorial Hospital

Saint Vincent Hospital

Worcester City Hospital

Program Director:

Arthur M Pappas, MD
Gerald G Steinberg, MD
Univ of Massachusetts Medical Center
55 Lake Avenue North
Worcester MA 01655

Length: 4 Year(s); **Total Positions:** 16 (GY1: 0)
Program ID# 2602421170

MICHIGAN

ANN ARBOR

University of Michigan Medical Center Program
 University of Michigan Hospitals
 St Joseph Mercy Hosp (Div of C Mc Auley Health Center)
 Veterans Administration Medical Center (Ann Arbor)
Program Director:
 Larry S Matthews, MD
 Univ of Michigan Hospitals, 2912-D Taubman Ctr
 1500 E Medical Center Dr, Box 0328
 Ann Arbor MI 48109
Length: 5 Year(s); **Total Positions:** 30 (GY1: 6)
Program ID# 2602521074

DETROIT

Henry Ford Hospital Program
 Henry Ford Hospital
Program Director:
 Eric Radin, MD
 David J Collon, MD
 Henry Ford Hospital
 2799 W Grand Blvd
 Detroit MI 48202
Length: 5 Year(s); **Total Positions:** 30 (GY1: 0)
Program ID# 2602511142

Metropolitan Northwest Detroit Hospitals Program
 Mount Carmel Mercy Hospital
 Harper-Grace Hospitals-Grace Division
 Providence Hospital
 Sinai Hospital of Detroit
Program Director:
 Maurice E Castle, MD
 Mount Carmel Mercy Hospital
 6071 W Outer Dr
 Detroit MI 48235
Length: 5 Year(s); **Total Positions:** 15 (GY1: 3)
Program ID# 2602521177

Wayne State University Program *
 Detroit Receiving Hospital and University Health Center
 Children's Hospital of Michigan
 Harper-Grace Hospitals-Harper Division
 Oakwood Hospital
 Veterans Administration Medical Center (Allen Park)
Program Director:
 Robert H Fitzgerald, MD
 Hutzel Hospital
 4707 St Antoine
 Detroit MI 48201
Length: 4 Year(s); **Total Positions:** 20 (GY1: 0)
Program ID# 2602521012

FLINT

Mc Laren General Hospital Program
 Mc Laren General Hospital
 Hurley Medical Center
Program Director:
 Melvyn D Wolf, MD
 Norman E Walter, MD
 Residency Program In Orthopaedic Surgery
 McLaren General Hospital
 Flint MI 48532
Length: 4 Year(s); **Total Positions:** 8 (GY1: 0)
Program ID# 2602512089

GRAND RAPIDS

Grand Rapids Program
 Blodgett Memorial Medical Center
 Butterworth Hospital
 Saint Mary's Health Services (Grand Rapids Campus)
Program Director:
 Alfred B Swanson, MD
 Grand Rapids Orthopaedic Surgery Residency Office
 Blodgett Memorial Medical Center
 Grand Rapids MI 49506
Length: 5 Year(s); **Total Positions:** 20 (GY1: 4)
 SUBSPECIALTY: TRN
Program ID# 2602521195

KALAMAZOO

Michigan State University Kalamazoo Center For Medical Studies Program
 Borgess Medical Center
 Bronson Methodist Hospital
Program Director:
 Curtis M Hanson, MD
 Stryker Center
 1535 Gull Rd, 230
 Kalamazoo MI 49001
Length: 4 Year(s); **Total Positions:** 8 (GY1: 0)
Program ID# 2602521126

ROYAL OAK

William Beaumont Hospital Program
 William Beaumont Hospital
Program Director:
 Stanko Stanisavljevic, MD
 William Beaumont Hospital
 3601 W 13 Mile Rd
 Royal Oak MI 48072
Length: 4 Year(s); **Total Positions:** 8 (GY1: 0)
Program ID# 2602512173

MINNESOTA

MINNEAPOLIS

University of Minnesota Program
 University of Minnesota Hospital and Clinic
 Abbott-Northwestern Hospital
 Gillette Children's Hospital
 Hennepin County Medical Center
 Shriners Hospital for Crippled Children (Twin Cities Unit)
 Veterans Administration Medical Center (Minneapolis)
Program Director:
 Roby C Thompson, Jr, MD
 University of Minnesota Hospital and Clinics
 420 Delaware St, S E
 Minneapolis MN 55455
Length: 5 Year(s); **Total Positions:** 30 (GY1: 0)
Program ID# 2602621080

ROCHESTER

Mayo Graduate School of Medicine Program *
 Mayo Graduate School of Medicine-Mayo Clinic
 Rochester Methodist Hospital
 St Marys Hospital of Rochester
Program Director:
 Bernard F Morrey, MD
 Mayo Clinic
 200 First St, S W
 Rochester MN 55905
Length: 5 Year(s); **Total Positions:** 60 (GY1: 12)
Program ID# 2602621121

MISSISSIPPI

JACKSON

University of Mississippi Medical Center Program
 University Hospital
 Veterans Administration Medical Center (Jackson)
Program Director:
 James L Hughes, MD
 Univ of Mississippi Medical Center
 2500 N State St
 Jackson MS 39216
Length: 5 Year(s); **Total Positions:** 15 (GY1: 3)
Program ID# 2602721006

MISSOURI

COLUMBIA

University of Missouri-Columbia Program
 University of Missouri-Columbia Hospital and Clinics
 Harry S Truman Memorial Veterans Hospital
Program Director:
 William C Allen, MD
 Univ of Missouri Health Sciences Center
 One Hospital Dr
 Columbia MO 65212
Length: 4 Year(s); **Total Positions:** 8 (GY1: 0)
Program ID# 2602821148

KANSAS CITY

University of Missouri At Kansas City Program
 Truman Medical Center-West
 Children's Mercy Hospital
 St Luke's Hospital
 Veterans Administration Medical Center (Kansas City)
Program Director:
 James J Hamilton, MD
 Truman Medical Center, Dept of Orthopedic Surgery
 2301 Holmes St
 Kansas City MO 64108
Length: 5 Year(s); **Total Positions:** 12 (GY1: 0)
Program ID# 2602821018

ST LOUIS

St Louis University Group of Hospitals Program
 St Louis University Hospital
 Cardinal Glennon Children's Hospital
 St Mary's Health Center
Program Director:
 Robert E Burdge, MD
 St Louis University School of Medicine
 3635 Vista At Grand Blvd.
 St Louis MO 63110
Length: 4 Year(s); **Total Positions:** 16 (GY1: 3)
Program ID# 2602821046

Washington University Program

Barnes Hospital
 Jewish Hospital of St Louis At Washington Univ Med Ctr
 Shriners Hospital for Crippled Children (St Louis)
 St Louis Regional Medical Center
 St Louis Children's Hospital
 Vet Admin Med Ctr (St Louis) John Cochran Div
Program Director:
 Paul R Manske, MD
 Div of Orthopedic Surgery
 4949 Barnes Hospital Plaza
 St Louis MO 63110
Length: 4 Year(s); **Total Positions:** 20 (GY1: 0)
Program ID# 2602821060

NEBRASKA

OMAHA

Creighton/Nebraska Universities Health Foundation Program
 University of Nebraska Medical Center
 St Joseph Hospital
 Veterans Administration Medical Center (Lincoln)
 Veterans Administration Medical Center (Omaha)
Program Director:
 John F Connolly, MD
 Univ of Nebraska Medical Center
 42nd and Dewey Ave
 Omaha NE 68105
Length: 5 Year(s); **Total Positions:** 21 (GY1: 4)
Program ID# 2603021001

NEW HAMPSHIRE

HANOVER

Dartmouth-Hitchcock Medical Center Program *
 Dartmouth-Hitchcock Medical Center
 Newington Children's Hospital
 Veterans Admin Medical and Regional Office Center
Program Director:
 Michael B Mayor, MD
 Dartmouth-Hitchcock Medical Center
 2 Maynard St
 Hanover NH 03756
Length: 4 Year(s); **Total Positions:** 8 (GY1: 0)
Program ID# 2603221082

NEW JERSEY

LONG BRANCH

Monmouth Medical Center Program
Monmouth Medical Center

Program Director:

Kathleen M Gekowski, MD
Cooper Hospital-University Medical Center
One Cooper Plaza
Camden NJ 08103

Length: 5 Year(s); **Total Positions:** 2 (GY1: 0)
Program ID# 2603311146

NEW BRUNSWICK

U M D N J-Robert Wood Johnson Medical School Program

Robert Wood Johnson University Hospital
Children's Hospital of Philadelphia
St Peter's Medical Center

Program Director:

Joseph P Zawadzky, Md, CHI
U M D N J-Robert Wood Johnson Medical School
One Robert Wood Johnson Pl
New Brunswick NJ 08903

Length: 4 Year(s); **Total Positions:** 12 (GY1: 0)
Program ID# 2603321149

NEWARK

U M D N J-New Jersey Medical School Program

U M D N J-University Hospital
Hackensack Medical Center
Hospital Center At Orange
Jersey City Medical Center
Orthopedic Center (United Hospitals Med Ctr)
Veterans Administration Medical Center (East Orange)

Program Director:

Casey K Lee, MD
Umd N J-New Jersey Medical
Section of Orthopaedic Surgery
Newark NJ 07103

Length: 4 Year(s); **Total Positions:** 32 (GY1: 0)
Program ID# 2603331102

PATERSON

Seton Hall University School of Graduate Medical Education Program

St Joseph's Hospital and Medical Center
Elizabethtown Hospital and Rehabilitation Center

Program Director:

Napoleon A Valdez, MD
Vincent K McInerney, MD
St. Joseph's Hospital & Medical Center
703 Main Street
Clifton NJ 07503

Length: 4 Year(s); **Total Positions:** 4 (GY1: 0)
Program ID# 2603312147

NEW MEXICO

ALBUQUERQUE

University of New Mexico Program

University of New Mexico Hospital-B C M C
Carrie Tingley Crippled Children's Hospital
Veterans Administration Medical Center (Albuquerque)

Program Director:

George E Omer, MD
Univ of New Mexico Medical Center
Dept. of Orthopaedic Surgery
Albuquerque NM 87131

Length: 5 Year(s); **Total Positions:** 20 (GY1: 4)
Program ID# 2603431093

NEW YORK

ALBANY

Albany Medical Center Program

Albany Medical Center Hospital
Ellis Hospital
St Peter's Hospital

Program Director:

Richard L Jacobs, MD
Albany Medical Center Hospital
New Scotland Ave
Albany NY 12208

Length: 4 Year(s); **Total Positions:** 16 (GY1: 0)
Program ID# 2603521055

BRONX

Albert Einstein College of Medicine/Montefiore Medical Center Program

Montefiore Medical Center-Henry and Lucy Moses
Hosp Division

Bronx Municipal Hospital Center

Montefiore Med Ctr-Weiler Hosp of the Einstein Coll of
Med

North Central Bronx Hospital

Program Director:

Edward T Habermann, MD
Montefiore Medical Center
111 E 210th St
Bronx NY 10467

Length: 4 Year(s); **Total Positions:** 32 (GY1: 0)
Program ID# 2603521187

Bronx-Lebanon Hospital Center Program

Bronx-Lebanon Hospital Center
Hospital for Joint Diseases Orthopaedic Institute

Program Director:

Harvey P Insler, MD
Bronx-Lebanon Hospital Center
1650 Grand Concourse
Bronx NY 10457

Length: 4 Year(s); **Total Positions:** 8 (GY1: 0)
Program ID# 2603511134

BROOKLYN

Maimonides Medical Center Program

Maimonides Medical Center
Coney Island Hospital
Gillette Children's Hospital
Shriners Hospital for Crippled Children (Twin Cities
Unit)

Program Director:

Hubert S Pearlman, MD
Maimonides Medical Center
4802 10th Ave
New York (Brooklyn) NY 11219

Length: 4 Year(s); **Total Positions:** 10 (GY1: 2)
Program ID# 2603521107

S U N Y Health Science Center At Brooklyn Program *

University Hospital-S U N Y Health Science Ctr At
Brooklyn

Brookdale Hospital Medical Center

Kings County Hospital Center

Long Island College Hospital

Veterans Administration Medical Center (Brooklyn)

Program Director:

Stanley L Gordon, MD
Chairman, Dept of Orthopaedics and Rehab Medicine
Box 30, 450 Clarkson Ave
New York (Brooklyn) NY 11203

Length: 5 Year(s); **Total Positions:** 30 (GY1: 6)
Program ID# 2603521144

Kingsbrook Jewish Medical Center Program

Kingsbrook Jewish Medical Center
University Hospital-S U N Y Health Science Ctr At
Brooklyn

Program Director:

Monroe Schneider, MD
Kingsbrook Jewish Medical Center
585 Schenectady Ave
New York (Brooklyn) NY 11203

Length: 4 Year(s); **Total Positions:** 1 (GY1: 0)
Program ID# 2603531185

BUFFALO

State University of New York At Buffalo Graduate Medical-Dental Education Consortium Program

Buffalo General Hospital Corp
Children's Hospital of Buffalo
Erie County Medical Center
Veterans Administration Medical Center (Buffalo)

Program Director:

Robert Gillespie, MD
Children's Hospital of Buffalo
219 Bryant Street
Buffalo NY 14222

Length: 4 Year(s); **Total Positions:** 16 (GY1: 0)
Program ID# 2603521024

JAMAICA

Catholic Medical Center of Brooklyn and Queens Program

Mary Immaculate Hospital (Catholic Medical Ctr, Inc)
St John's Queens Hospital (Catholic Med Center, Inc)
St Mary's Division Hospital (Catholic Med Center, Inc)

Program Director:

John R Denton, MD
Catholic Medical Center of Brooklyn and Queens, Inc
88 - 25 153rd Street
Jamaica NY 11432

Length: 4 Year(s); **Total Positions:** 8 (GY1: 2)
Program ID# 2603521124

NEW HYDE PARK

Albert Einstein College of Medicine At Long Island Jewish Medical Center Program

Long Island Jewish Medical Center
Queens Hospital Center

Program Director:

Richard S Laskin, MD
Long Island Jewish Medical Center
Dept of Orthopaedic Surgery
New Hyde Park NY 11042

Length: 4 Year(s); **Total Positions:** 12 (GY1: 0)
Program ID# 2603521152

NEW YORK

Hospital for Special Surgery/New York Hospital/ Cornell Program

Hospital for Special Surgery
New York Hospital

Program Director:

Philip D Wilson, Jr, MD
Hospital for Special Surgery
535 E 70th St
New York NY 10021

Length: 4 Year(s); **Total Positions:** 32 (GY1: 0)
Program ID# 2603521022

Hospital for Joint Diseases Orthopaedic Institute Program

Hospital for Joint Diseases Orthopaedic Institute

Program Director:

Victor H Frankel, MD
Joseph D Zuckerman, MD
301 East 17th Street
New York NY 10003

Length: 4 Year(s); **Total Positions:** 24 (GY1: 0)
Program ID# 2603512125

NEW YORK — cont'd

NEW YORK — cont'd

Lenox Hill Hospital Program

Lenox Hill Hospital
Children's Hospital

Program Director:

James A Nicholas, MD
Lenox Hill Hospital
100 E 77th St
New York NY 10021

Length: 5 Year(s); Total Positions: 10 (GY1: 2)

Program ID# 2603511175

Mount Sinai School of Medicine Program

Mount Sinai Hospital
Elmhurst Hospital Center-Mount Sinai Services

Program Director:

Michael M Lewis, MD
Mount Sinai School of Medicine
Dept. of Orthopaedics, Box 1188
New York NY 10029

Length: 4 Year(s); Total Positions: 13 (GY1: 0)

Program ID# 2603521065

New York Medical College/St Vincent's Hospital And Medical Center of New York Program

St Vincent's Hospital and Medical Center of New York
Shriners Hospital for Crippled Children (Philadelphia)

Program Director:

Joseph F G Giattini, MD
St Vincent's Hospital and Medical Center of New York
153 W 11th St
New York NY 10011

Length: 4 Year(s); Total Positions: 8 (GY1: 0)

Program ID# 2603521196

St Luke's-Roosevelt Hospital Center Program

St Luke's-Roosevelt Hospital Center
Alfred I Dupont Institute of the Nemours Foundation

Program Director:

Robert E Zickel, MD
St Luke's-Roosevelt Hospital Center-St Luke's
Division
Amsterdam Ave At 114th St
New York NY 10025

Length: 4 Year(s); Total Positions: 12 (GY1: 0)

Program ID# 2603511041

New York University Medical Center/Bellevue Hospital Center Program

Bellevue Hospital Center
New York University Medical Center
Veterans Affairs Medical Center (Manhattan)

Program Director:

Theodore R Waugh, MD
New York University Medical Center
550 First Avenue
New York NY 10016

Length: 5 Year(s); Total Positions: 30 (GY1: 6)

Program ID# 2603521051

Presbyterian Hospital in the City of New York Program

Presbyterian Hospital in the City of New York
Harlem Hospital Center
Helen Hayes Hospital

Program Director:

Harold M Dick, MD
Presbyterian Hospital in the City of New York
622 W 168th St
New York NY 10032

Length: 4 Year(s); Total Positions: 32 (GY1: 0)

Program ID# 2603531128

ROCHESTER

University of Rochester Program

Strong Memorial Hospital of the University of
Rochester
Genesee Hospital
Highland Hospital of Rochester
Rochester General Hospital

Program Director:

Richard I Burton, MD
Kenneth E Dehaven, MD
601 Elmwood Avenue
Box 665
Rochester NY 14642

Length: 4 Year(s); Total Positions: 20 (GY1: 0)

Program ID# 2603521031

STONY BROOK

S U N Y At Stony Brook Program

University Hospital-S U N Y At Stony Brook
Huntington Hospital
Nassau County Medical Center
St Charles Hospital and Rehabilitation Center
Veterans Administration Medical Center (Northport)

Program Director:

Roger Dee, MD
Steven Sampson, M.D
Suny At Stony Brook Health Sciences Center
T-18, Rm 020
Stony Brook NY 11794

Length: 4 Year(s); Total Positions: 20 (GY1: 0)

Program ID# 2603521181

SYRACUSE

S U N Y Health Science Center At Syracuse Program

University Hospital of S U N Y Health Sci Ctr At
Syracuse
Crouse-Irving Memorial Hospital
Veterans Administration Medical Center (Syracuse)

Program Director:

Hansen A Yuan, MD
S U N Y Health Science At Syracuse, Dept of
Orthopedic Surg
750 E Adams St
Syracuse NY 13210

Length: 4 Year(s); Total Positions: 16 (GY1: 0)

Program ID# 2603521048

VALHALLA

New York Medical College Program

Westchester County Medical Center (Valhalla)
Lincoln Medical and Mental Health Center
Metropolitan Hospital Center

Program Director:

Rudolph F Taddonio, MD
Rudolph F Taddonio, MD
New York Medical College
Department of Orthopedic Surgery
Valhalla, NY 10595

Length: 4 Year(s); Total Positions: 16 (GY1: 0)

Program ID# 2603521067

NORTH CAROLINA

CHAPEL HILL

University of North Carolina Program

University of North Carolina Hospitals
Wake County Hospital System, Inc (Wake Medical
Center)

Program Director:

Frank C Wilson, MD
Univ of North Carolina School of Medicine
236 Burnett-Womack Bldg 229 H
Chapel Hill NC 27514

Length: 5 Year(s); Total Positions: 21 (GY1: 4)

Program ID# 2603621081

CHARLOTTE

Charlotte Memorial Hospital and Medical Center Program

Charlotte Memorial Hospital and Medical Center
Orthopaedic Hospital of Charlotte
Shriners Hospital for Crippled Children (Greenville)

Program Director:

Edward N Hanley, Jr., MD
Richard N Wrenn, MD
Charlotte Memorial Hospital & Medical Center
P.O. Box 32861
Charlotte, NC 28232

Length: 5 Year(s); Total Positions: 15 (GY1: 3)

Program ID# 2603622104

DURHAM

Duke University Medical Center Program

Duke University Medical Center
Durham County General Hospital
Shriners Hospital for Crippled Children (Greenville)
Veterans Administration Medical Center (Durham)
Veterans Administration Medical Center (Asheville)

Program Director:

James R Urbaniak, MD
Duke University Medical Center, Div of Orthopedic
Surgery
Box 2912
Durham NC 27710

Length: 4 Year(s); Total Positions: 33 (GY1: 0)

Program ID# 2603631019

WINSTON-SALEM

Bowman Gray School of Medicine Program

North Carolina Baptist Hospital

Program Director:

Gary G Poehling, MD
George D Rovere, MD
Bowman Gray School of Medicine
Sect of Orthopedic Surgery
Winston-Salem NC 27103

Length: 5 Year(s); Total Positions: 15 (GY1: 3)

Program ID# 2603621077

OHIO

AKRON

Akron City Hospital/Children's Hospital Medical Center of Akron Program

Akron City Hospital
Children's Hospital Medical Center of Akron

Program Director:

J Patrick Flanagan, MD
Akron City Hospital
525 E Market St
Akron OH 44309

Length: 5 Year(s); Total Positions: 15 (GY1: 3)

Program ID# 2603821015

Akron General Hospital/Children's Hospital Medical Center of Akron Program

Akron General Hospital Center
Children's Hospital Medical Center of Akron

Program Director:

Buel S Smith, MD
Akron General Medical Center
400 Wabash Ave
Akron OH 44307

Length: 5 Year(s); Total Positions: 10 (GY1: 2)

Program ID# 2603821058

OHIO — cont'd

CINCINNATI

University of Cincinnati Hospital Group Program
University of Cincinnati Hospital
Children's Hospital Medical Center
Good Samaritan Hospital
Veterans Administration Medical Center (Cincinnati)

Program Director:

Clark N Hopson, MD
Univ of Cincinnati Medical Center
231 Bethesda Avenue
Cincinnati OH 45267

Length: 5 Year(s); **Total Positions:** 21 (GY1: 4)

Program ID# 2603821017

CLEVELAND

Case Western Reserve University Program
University Hospitals of Cleveland
Metrohealth Medical Center
Veterans Affairs Medical Center (Cleveland)

Program Director:

Victor M Goldberg, MD
Kingsbury G Heiple, MD
University Hospitals of Cleveland
2074 Abington Rd
Cleveland OH 44106

Length: 4 Year(s); **Total Positions:** 30 (GY1: 6)

SUBSPECIALTY: OMO

Program ID# 2603821027

Cleveland Clinic Foundation Program

Cleveland Clinic Foundation

Program Director:

Alan H Wilde, MD
Cleveland Clinic Foundation
One Clinic Center-T132
Cleveland OH 44195

Length: 5 Year(s); **Total Positions:** 20 (GY1: 4)

Program ID# 2603822042

Mount Sinai Medical Center of Cleveland Program

Mount Sinai Medical Center of Cleveland
Metrohealth Medical Center
University Hospitals of Cleveland

Program Director:

Avrum I Froimson, MD
Mt. Sinai Medical Center of Cleveland
One Mt. Sinai Drive
Cleveland OH 44106

Length: 5 Year(s); **Total Positions:** 10 (GY1: 2)

Program ID# 2603821101

St Luke's Hospital Program

St Luke's Hospital
Metrohealth Medical Center
University Hospitals of Cleveland

Program Director:

Clyde L Nash, Jr, MD
St Luke's Hospital
11311 Shaker Blvd
Cleveland OH 44104

Length: 4 Year(s); **Total Positions:** 8 (GY1: 0)

Program ID# 2603811153

COLUMBUS

Mount Carmel Health Program
Mount Carmel Medical Center
Children's Hospital

Program Director:

William S Smith, MD
Mount Carmel Health
793 W State St
Columbus OH 43222

Length: 5 Year(s); **Total Positions:** 10 (GY1: 2)

Program ID# 2603832025

Ohio State University Program

Ohio State University Hospital
Children's Hospital
Riverside Methodist Hospitals

Program Director:

Sheldon R Simon, MD
Ohio State University Hospital
410 W 10th Ave, Rm N-839
Columbus OH 43210

Length: 4 Year(s); **Total Positions:** 20 (GY1: 4)

Program ID# 2603821099

DAYTON

Wright State University Program

Miami Valley Hospital
Children's Medical Center

Program Director:

Hobart E Klaaren, MD
Miami Valley Hospital
30 Apple Street, Suite L-200
Dayton OH 45409

Length: 5 Year(s); **Total Positions:** 10 (GY1: 2)

Program ID# 2603821105

TOLEDO

Medical College of Ohio At Toledo Program

Medical College of Ohio Hospital
St Vincent Medical Center
Toledo Hospital

Program Director:

W Thomas Jackson, MD
Medical College of Ohio, Dept of Orthopedic Surgery
3000 Arlington Ave, Box 10008
Toledo OH 43699

Length: 5 Year(s); **Total Positions:** 15 (GY1: 3)

Program ID# 2603831176

OKLAHOMA

OKLAHOMA CITY

University of Oklahoma Health Sciences Center Program

Oklahoma Memorial Hospital and Clinics
Bone and Joint Hospital
Children's Hospital of Oklahoma
H C A Presbyterian Hospital
Veterans Administration Medical Center (Oklahoma City)

Program Director:

Joseph A Kopta, MD
Dept of Orthopaedic Surgery and Rehabilitation
P O Box 26901, Suite 3sp520
Oklahoma City OK 73190

Length: 5 Year(s); **Total Positions:** 24 (GY1: 4)

Program ID# 2603921053

OREGON

PORTLAND

Oregon Health Sciences University Program

Oregon Health Sciences University Hospital
Emanuel Hospital and Health Center
Shriners Hospital for Crippled Children (Portland)
Veterans Administration Medical Center (Portland)

Program Director:

Rodney K Beals, MD
Oregon Health Sciences University Hospital
3181 S W Sam Jackson Park Rd
Portland OR 97201

Length: 4 Year(s); **Total Positions:** 12 (GY1: 0)

Program ID# 2604021028

PENNSYLVANIA

DANVILLE

Geisinger Medical Center Program

Geisinger Medical Center
Alfred I Dupont Institute of the Nemours Foundation

Program Director:

Gary L Wolfgang, MD
Geisinger Medical Center
Dept of Orthopedic Surgery
Danville PA 17821

Length: 5 Year(s); **Total Positions:** 10 (GY1: 2)

Program ID# 2604122155

ERIE

Hamot Medical Center Program

Hamot Medical Center
Shriners Hospital for Crippled Children (Erie)

Program Director:

John D Lubahn, MD
Hamot Medical Center
201 State St
Erie PA 16550

Length: 4 Year(s); **Total Positions:** 8 (GY1: 0)

Program ID# 2604122156

HERSHEY

Milton S Hershey Medical Center of The Pennsylvania State University Program

Milton S Hershey Medical Center of the Penn State Univ
Elizabethtown Hospital and Rehabilitation Center
Harrisburg Hospital
Polyclinic Medical Center

Program Director:

Robert B Greer, 3rd, MD
Milton S Hershey Medical Center of the Penn State Univ
Dept of Orthopedic Surgery
Hershey PA 17033

Length: 4 Year(s); **Total Positions:** 15 (GY1: 3)

Program ID# 2604121151

PHILADELPHIA

Hahnemann University Program

Hahnemann University Hospital
Atlantic City Medical Center
Elizabethtown Hospital and Rehabilitation Center
Shriners Hospital for Crippled Children (Philadelphia)

Program Director:

Arnold T Berman, MD
Stephen J Bosacco, M.D.
Hahnemann University Hospital
Broad and Vine Streets
Philadelphia PA 19102

Length: 4 Year(s); **Total Positions:** 12 (GY1: 0)

Program ID# 2604121092

Medical College of Pennsylvania Program

Medical College of Pennsylvania and Hospital
Shriners Hospital for Crippled Children (Philadelphia)

Program Director:

Henry H Sherk, MD
Helen M Horstmann, MD
3300 Henry Avenue
Philadelphia PA 19129

Length: 4 Year(s); **Total Positions:** 5 (GY1: 1)

Program ID# 2604121026

Temple University Program

Temple University Hospital
Abington Memorial Hospital
Shriners Hospital for Crippled Children (Philadelphia)
St Christopher's Hospital for Children

Program Director:

Michael Clancy, MD
Temple University Hospital
3401 N Broad St
Philadelphia PA 19140

Length: 4 Year(s); **Total Positions:** 16 (GY1: 0)

Program ID# 2604121029

PENNSYLVANIA — cont'd

PHILADELPHIA — cont'd

Thomas Jefferson University Program

Thomas Jefferson University Hospital
 Alfred I Dupont Institute of the Nemours Foundation
 Bryn Mawr Hospital
 Lankenau Hospital
 Methodist Hospital
 Pennsylvania Hospital

Program Director:

Richard H Rothman, PhD, MD
 Richard A Balderston, MD
 800 Spruce Street
 Philadelphia PA 19107

Length: 4 Year(s); Total Positions: 24 (GY1: 0)

Program ID# 2604121021

Albert Einstein Medical Center-Northern Division Program

Albert Einstein Medical Center-Northern Division
 Moss Rehabilitation Hospital
 Shriners Hospital for Crippled Children (Philadelphia)

Program Director:

Milton A Wohl, MD
 Albert Einstein Medical Center-Northern Division
 York and Tabor Rds
 Philadelphia PA 19141

Length: 4 Year(s); Total Positions: 8 (GY1: 0)

Program ID# 2604111157

University of Pennsylvania Program

Hospital of the University of Pennsylvania
 Children's Hospital of Philadelphia
 Veterans Administration Medical Center (Philadelphia)

Program Director:

Carl T Brighton, MD
 Hospital of the University of Pennsylvania
 3400 Spruce St
 Philadelphia PA 19104

Length: 5 Year(s); Total Positions: 40 (GY1: 8)

Program ID# 2604121023

PITTSBURGH

Hospitals of the University Health Center Of Pittsburgh Program *

Presbyterian-University Hospital of Pittsburgh
 Allegheny General Hospital
 Children's Hospital of Pittsburgh
 Veterans Administration Medical Center (Pittsburgh)

Program Director:

James H Herndon, MD
 Dept of Orthopedic Surgery
 M272 Scaife Hall
 Pittsburgh PA 15261

Length: 4 Year(s); Total Positions: 0 (GY1: 0)

Program ID# 2604121030

PUERTO RICO

SAN JUAN

University of Puerto Rico Program

University Hospital
 San Juan Municipal Hospital
 University Pediatric Hospital
 Veterans Affairs Medical and Regional Office Ctr (San Juan)

Program Director:

Rafael Fernandez-Feliberti, MD
 Univ of Puerto Rico Medical Science Campus
 G P O Box 5067
 San Juan PR 00936

Length: 4 Year(s); Total Positions: 16 (GY1: 0)

SUBSPECIALTY: TRN

Program ID# 2604221161

RHODE ISLAND

PROVIDENCE

Brown University Program

Rhode Island Hospital
 Veterans Affairs Medical Center (Providence)

Program Director:

Michael G Ehrlich, MD
 Rhode Island Hospital
 593 Eddy St
 Providence RI 02903

Length: 4 Year(s); Total Positions: 13 (GY1: 0)

Program ID# 2604311162

SOUTH CAROLINA

CHARLESTON

Medical University of South Carolina Program

M U S C Medical Center
 Charleston Memorial Hospital
 Naval Hospital (Charleston)
 Roper Hospital
 Shriners Hospital for Crippled Children (Greenville)
 Veterans Administration Medical Center (Charleston)

Program Director:

John B Mc Ginty, MD
 Medical University of South Carolina
 171 Ashley Ave
 Charleston SC 29425

Length: 4 Year(s); Total Positions: 12 (GY1: 0)

Program ID# 2604521052

COLUMBIA

Richland Memorial Hospital-University of South Carolina School of Medicine Program

Richland Memorial Hospital-Univ of South Carolina
 Sch of Med
 Wm Jennings Bryan Dorn Veterans Hospital

Program Director:

Edward E Kimbrough, MD
 Richland Memorial Hospital
 Two Richland Medical Pk
 Columbia SC 29203

Length: 5 Year(s); Total Positions: 10 (GY1: 2)

Program ID# 2604531163

GREENVILLE

Greenville Hospital System Program

Greenville Hospital System
 Shriners Hospital for Crippled Children (Greenville)

Program Director:

C Dayton Riddle, Jr, MD
 Greenville Hospital System
 701 Grove Rd
 Greenville SC 29605

Length: 5 Year(s); Total Positions: 15 (GY1: 3)

Program ID# 2604521033

TENNESSEE

CHATTANOOGA

Chattanooga Unit of the University of Tennessee

College of Medicine Program

Chattanooga Unit U Tenn Coll Med (Erlanger Medical Center)
 Chattanooga Unit U Tenn Coll Med (Thompson Childrens Hosp)

Program Director:

Robert C Coddington, MD
 317 Doctors Bldg
 744 McCallie Avenue
 Chattanooga TN 37403

Length: 5 Year(s); Total Positions: 10 (GY1: 0)

Program ID# 2604711164

MEMPHIS

Campbell Foundation/University of Tennessee Program

Campbell Foundation-University of Tennessee
 Baptist Memorial Hospital
 Le Bonheur Children's Medical Center
 Regional Medical Center At Memphis

Program Director:

T David Sisk, MD
 The University of Tennessee, Memphis
 Dept. of Orthopaedic Surgery
 Memphis TN 38103

Length: 4 Year(s); Total Positions: 36 (GY1: 0)

Program ID# 2604721061

NASHVILLE

Vanderbilt University Program

Vanderbilt University Medical Center
 Metropolitan Nashville General Hospital
 Veterans Affairs Medical Center (Nashville)

Program Director:

Dan M Spengler, MD
 Neil E Green, MD
 Dept of Orthopaedics & Rehabilitation
 D-4207 Medical Center North
 Nashville TN 37232

Length: 5 Year(s); Total Positions: 21 (GY1: 4)

Program ID# 2604711116

TEXAS

DALLAS

University of Texas Southwestern Medical School Program

University of Texas Southwestern Medical Center At Dallas
 Dallas County Hospital District-Parkland Memorial Hospital
 Texas Scottish Rite Hospital for Crippled Children

Program Director:

Robert W Bucholz, MD
 Univ of Texas Southwestern Medical School,
 Orthopaedics Dept
 5323 Harry Hines Blvd
 Dallas TX 75235

Length: 4 Year(s); Total Positions: 25 (GY1: 5)

Program ID# 2604821032

EL PASO

William Beaumont Army Medical Center/Texas Tech University Program

William Beaumont Army Medical Center
 Shriners Hospitals for Crippled Children (Spokane)
 Texas Tech U Hlth Sci Ctr at El Paso-R E Thomason General Hospital

Program Director:

Thomas J Scully, MD
 William Beaumont Army Medical Center
 El Paso TX 79920

Length: 4 Year(s); Total Positions: 15

Program ID# 2604821198

FORT WORTH

Fort Worth Hospitals Program

John Peter Smith Hospital-Tarrant County Hospital District
 Cook-Fort Worth Children's Medical Center
 Harris Methodist Fort Worth Hospital

Program Director:

Robert R Protzman, MD
 John Peter Smith Hospital
 1500 S Main
 Fort Worth TX 76104

Length: 4 Year(s); Total Positions: 12 (GY1: 0)

Program ID# 2604822100

TEXAS — cont'd

GALVESTON

University of Texas Medical Branch Hospitals Program
University of Texas Medical Branch Hospitals

Program Director:

Ernest B Evans, MD
6.136 McCullough Bldg. G-92
University of Texas Medical Branch
Galveston TX 77550

Length: 5 Year(s); Total Positions: 20 (GY1: 4)

Program ID# 2604821165

HOUSTON

Baylor College of Medicine Program

Baylor College of Medicine
Veterans Administration Medical Center (Houston)

Program Director:

Hugh S Tullos, MD
Baylor College of Medicine
6550 Fannin, Suite 2825
Houston TX 77030

Length: 4 Year(s); Total Positions: 16 (GY1: 0)

SUBSPECIALTY: TRN

Program ID# 2604831049

University of Texas At Houston Program

Hermann Hospital
Shriners Hospital for Crippled Children (Houston)
St Joseph Hospital

Program Director:

Bruce D Browner, MD
Jeffrey Reuben D Reuben, MD
University of Texas At Houston Medical School
6431 Fannin, Rm 6154
Houston TX 77030

Length: 5 Year(s); Total Positions: 15 (GY1: 3)

Program ID# 2604821166

LUBBOCK

Texas Tech University Program

Texas Tech University Health Sciences Center At
Lubbock
Lubbock General Hospital
St Mary of the Plains Hospital and Rehabilitation
Center

Program Director:

Robert P Yost, MD
Texas Tech Univ Health Sciences Center
Dept of Orthopaedic Surgery
Lubbock TX 79430

Length: 5 Year(s); Total Positions: 10 (GY1: 1)

Program ID# 2604831100

SAN ANTONIO

University of Texas At San Antonio Program

Medical Center Hospital (Of Bexar County Hosp Dist)
Audie L Murphy Memorial Veterans Hospital (San
Antonio)
Santa Rosa Hospital

Program Director:

James D Heckman, MD
University of Texas Health Science Center
Department of Orthopaedics
San Antonio TX 78284

Length: 5 Year(s); Total Positions: 31 (GY1: 0)

Program ID# 2604831095

Wilford Hall U S A F Medical Center Program

Wilford Hall U S A F Medical Center

Program Director:

Maj Michael R Wilson, MD
Wilford Hall Usaf Medical Center/Sghsb
Lackland A F B
San Antonio TX 78236

Length: 4 Year(s); Total Positions: 20 (GY1: 0)

Program ID# 2604831120

Brooke Army Medical Center Program

Brooke Army Medical Center
Children's Hospital of Oklahoma
Denver General Hospital
Santa Rosa Hospital

Program Director:

Col Allan L Bucknell, MD
Brooke Army Medical Center, Orthopaedic Surgery
Service
Fort Sam Houston
San Antonio TX 78234

Length: 4 Year(s); Total Positions: 16 (GY1: 0)

Program ID# 2604832117

TEMPLE

Texas A & M College of Medicine-Scott and White Program

Scott and White Memorial Hosp-Texas A & M Univ Coll
of Med

Olin E Teague Veterans Center
Shriners Hospital for Crippled Children (Houston)

Program Director:

Wallace E Lowry, Jr, MD
Hanes H Brindley, Jr., MD
2401 S. 31st Street
Temple TX 76508

Length: 5 Year(s); Total Positions: 15 (GY1: 3)

Program ID# 2604821171

UTAH

SALT LAKE CITY

University of Utah Program

University of Utah Medical Center
Holy Cross Hospital
L D S Hospital

Primary Children's Medical Center

Shriners Hospital for Crippled Children-Intermountain
Unit

Veterans Affairs Medical Center (Salt Lake City)

Program Director:

Harold K Dunn, MD
University of Utah Medical Center
50 N Medical Dr
Salt Lake City UT 84132

Length: 4 Year(s); Total Positions: 17 (GY1: 0)

Program ID# 2604931034

VERMONT

BURLINGTON

Medical Center Hospital of Vermont Program

Medical Center Hospital of Vermont

Program Director:

James G Howe, MD
Thomas K Kristiansen, MD
Univ. of Vermont, Department of Orthopaedics
Given Building
Burlington VT 05405

Length: 4 Year(s); Total Positions: 12 (GY1: 0)

Program ID# 2605011167

VIRGINIA

CHARLOTTESVILLE

University of Virginia Program

University of Virginia Hospitals
Roanoke Memorial Hospitals
Veterans Administration Medical Center (Salem)

Program Director:

Warren G Stamp, MD
University of Virginia Hospitals
Box 159
Charlottesville VA 22908

Length: 4 Year(s); Total Positions: 20 (GY1: 0)

Program ID# 2605121129

NORFOLK

Eastern Virginia Graduate School of Medicine Program

Sentara Norfolk General Hospital-Sentara Hospitals
Children's Hospital of the King's Daughters
Sentra Leigh Hospital
Veterans Administration Medical Center (Hampton)

Program Director:

Charles S Lambdin, MD
Dept of Orthopedics
Sentara Norfolk General Hospital
Norfolk VA 23507

Length: 4 Year(s); Total Positions: 8 (GY1: 0)

Program ID# 2605121103

PORTSMOUTH

Naval Hospital (Portsmouth) Program

Naval Hospital (Portsmouth)
Nemours Children's Clinic (U F H S C J)

Program Director:

Timothy G Schacherer, CDR
Frank J Frassica, CDR
Orthopedic Department
Naval Hospital
Portsmouth VA 23708

Length: 4 Year(s); Total Positions: 12 (GY1: 3)

Program ID# 2605112130

RICHMOND

Virginia Commonwealth University M C V Program *

Medical College of Virginia Hospital
Children's Hospital
Hunter Holmes Mc Guire V A Medical Center
(Richmond)

Program Director:

John A Cardea, MD
Medical College of Virginia
Box 153
Richmond VA 23298

Length: 5 Year(s); Total Positions: 20 (GY1: 4)

Program ID# 2605121035

WASHINGTON

SEATTLE

University of Washington Program

University of Washington Medical Center
Children's Hospital and Medical Center
Harborview Medical Center
Swedish Hospital Medical Center
Veterans Affairs Medical Center (Seattle)
Virginia Mason Hospital

Program Director:

Roger V Larson, MD
University Hospital, Dept of Orthopaedics
1959 N E Pacific Ave
Seattle WA 98195

Length: 5 Year(s); Total Positions: 20 (GY1: 0)

Program ID# 2605421036

TACOMA

Madigan Army Medical Center Program

Madigan Army Medical Center
Children's Hospital and Medical Center
Shriners Hospitals for Crippled Children (Spokane)
Swedish Hospital Medical Center

Program Director:

Col Richard Camp, MD
Madigan Army Medical Center
Box 436
Tacoma WA 98431

Length: 4 Year(s); Total Positions: 13 (GY1: 0)

Program ID# 2605432178

WEST VIRGINIA

MORGANTOWN

West Virginia University Program
West Virginia University Hospitals
Monongalia County General Hospital

Program Director:

David A Labosky (Interim Chairman), MD
West Virginia University Medical School
Department of Orthopedic Surgery
Morgantown WV 26506

Length: 5 Year(s); Total Positions: 14 (GY1: 2)
Program ID# 2605521169

WISCONSIN

MADISON

University of Wisconsin Program
University of Wisconsin Hospital and Clinics
Meriter Hospital
St Marys Hospital Medical Center
Wm S Middleton Memorial Veterans Hospital

Program Director:

Andrew A McBeath, MD
University of Wisconsin Hospital and Clinics
600 Highland Ave, Rm G5/327
Madison WI 53792

Length: 5 Year(s); Total Positions: 20 (GY1: 0)
Program ID# 2605621097

MILWAUKEE

Medical College of Wisconsin Program
Milwaukee County Medical Complex
Children's Hospital of Wisconsin
Clement J Zablocki Veterans Administration Medical
Center
Columbia Hospital
Froedtert Memorial Lutheran Hospital
Sinai Samaritan Medical Center
St Joseph's Hospital

Program Director:

John S Gould, MD
Jeffrey P Schwab, M.D
Department of Orthopaedic Surgery
Medical College of Wisconsin
Milwaukee WI 53226

Length: 5 Year(s); Total Positions: 25 (GY1: 5)
Program ID# 2605621037

UNITED STATES AIR FORCE

TEXAS

SAN ANTONIO

Wilford Hall U S A F Medical Center Program
Wilford Hall U S A F Medical Center

Program Director:

Maj Michael R Wilson, MD
Wilford Hall Usaf Medical Center/Sghsb
Lackland AFB
San Antonio TX 78236

Length: 4 Year(s); Total Positions: 20 (GY1: 0)
Program ID# 2604831120

UNITED STATES ARMY

CALIFORNIA

SAN FRANCISCO

Letterman Army Medical Center Program *
Letterman Army Medical Center
Shriners Hospital for Crippled Children (San Francisco)
Shriners Hospital for Crippled Children (St Louis)

Program Director:

Col Eugene G Galvin, MD
Orthopaedic Surgery Service
Letterman Army Medical Center
San Francisco CA 94129

Length: 4 Year(s); Total Positions: 12 (GY1: 0)
Program ID# 2600531040

COLORADO

AURORA

Fitzsimons Army Medical Center Program
Fitzsimons Army Medical Center
Children's Hospital

Program Director:

Lt Col David B Hahn, MD
Fitzsimons Army Medical Center
Orthopedic Surgery Service
Aurora CO 80045

Length: 4 Year(s); Total Positions: 13 (GY1: 0)
Program ID# 2600722091

D. C.

WASHINGTON

Walter Reed Army Medical Center Program *
Walter Reed Army Medical Center
Alfred I Dupont Institute of the Nemours Foundation

Program Director:

Lt Col B Hudson Berrey, Jr, MD
Orthopaedic Surgery Service
Walter Reed Army Medical Center
Washington DC 20012

Length: 4 Year(s); Total Positions: 12 (GY1: 0)
Program ID# 2601011075

GEORGIA

FORT GORDON

Dwight David Eisenhower Army Medical Center
Program
Dwight David Eisenhower Army Medical Center
University of Miami-Jackson Memorial Medical Center

Program Director:

Hubert S Reid, MD
Dwight David Eisenhower Army Medical Center
Orthopaedic Surgery Service
Fort Gordon GA 30905

Length: 4 Year(s); Total Positions: 8 (GY1: 0)
SUBSPECIALTY: TRN
Program ID# 2601221192

HAWAII

HONOLULU

Tripler Army Medical Center Program
Tripler Army Medical Center

Program Director:

Michael J Fay, MD
Elizabeth D Quinlan, MD
Tripler Army Medical Center--Orthopaedic Surgery
Service
Honolulu HI 96859

Length: 4 Year(s); Total Positions: 12 (GY1: 0)
Program ID# 2601431086

TEXAS

SAN ANTONIO

Brooke Army Medical Center Program
Brooke Army Medical Center
Children's Hospital of Oklahoma
Denver General Hospital
Santa Rosa Hospital

Program Director:

Col Allan L Bucknell, MD
Brooke Army Medical Center, Orthopaedic Surgery
Service
Fort Sam Houston
San Antonio TX 78234

Length: 4 Year(s); Total Positions: 16 (GY1: 0)
Program ID# 2604832117

WASHINGTON

TACOMA

Madigan Army Medical Center Program
Madigan Army Medical Center
Children's Hospital and Medical Center
Shriners Hospitals for Crippled Children (Spokane)
Swedish Hospital Medical Center

Program Director:

Col Richard Camp, MD
Madigan Army Medical Center
Box 436
Tacoma WA 98431

Length: 4 Year(s); Total Positions: 13 (GY1: 0)
Program ID# 2605432178

UNITED STATES NAVY

CALIFORNIA

OAKLAND

Naval Hospital (Oakland) Program *
Naval Hospital (Oakland)

Program Director:

Capt A Herbert Alexander, MD
Naval Hospital
Dept of Orthopedic Surgery
Oakland CA 94627

Length: 4 Year(s); Total Positions: 12 (GY1: 0)
Program ID# 2600511020

SAN DIEGO

Naval Hospital (San Diego) Program *
Naval Hospital (San Diego)

Program Director:

Gregory R Mack, MD
Naval Hospital
Dept of Orthopedic Surgery
San Diego CA 92134

Length: 4 Year(s); Total Positions: 20 (GY1: 0)
Program ID# 2600531079

MARYLAND

BETHESDA

National Naval Medical Center (Bethesda) Program
National Naval Medical Center (Bethesda)

Program Director:

Chester S McLaughlin, MD
Naval Hospital
Dept Or Orthopedic Surgery
Bethesda MD 20814

Length: 4 Year(s); Total Positions: 9 (GY1: 0)
Program ID# 2602321183

VIRGINIA

PORTSMOUTH

Naval Hospital (Portsmouth) Program
Naval Hospital (Portsmouth)
Nemours Children's Clinic (U F H S C J)

Program Director:

Timothy G Schacherer, CDR
Frank J Frassica, CDR
Orthopedic Department
Naval Hospital
Portsmouth VA 23708

Length: 4 Year(s); Total Positions: 12 (GY1: 3)
Program ID# 2605112130

ORTHOPEDICS-HAND SURGERY

CALIFORNIA

LOMA LINDA

Loma Linda University Program *

Loma Linda University Medical Center
 Jerry L Pettis Memorial Veterans Affairs Hospital
 San Bernardino County Medical Center

Program Director:

Virchel E Wood, MD
 Loma Linda University Medical Center
 11234 Anderson St
 Loma Linda CA 92350

Length: 1 Year(s); Total Positions: 0

Program ID# 2630521006

FLORIDA

GAINESVILLE

University of Florida Program *

Shands Hospital At the University of Florida

Program Director:

Paul C Dell, MD
 University of Florida
 J H M Health Center
 Gainesville FL 32610

Length: 1 Year(s); Total Positions: 1

Program ID# 2631121011

IOWA

IOWA CITY

University of Iowa Hospitals and Clinics Program *

University of Iowa Hospitals and Clinics
 Veterans Administration Medical Center (Iowa City)

Program Director:

William F Blair, MD
 University of Iowa
 Dept of Orthopaedic Surgery
 Iowa City IA 52242

Length: 1 Year(s); Total Positions: 0

Program ID# 2631821009

MINNESOTA

ROCHESTER

Mayo Graduate School of Medicine Program *

Mayo Graduate School of Medicine-Mayo Clinic

Program Director:

Robert D Beckenbaugh, MD
 Mayo Graduate School of Medicine-Mayo Clinic
 200 First Street, SW
 Rochester MN 55905

Length: 1 Year(s); Total Positions: 0

Program ID# 2632621007

MISSOURI

ST LOUIS

Washington University Program

Barnes Hospital

Program Director:

Paul R Manske, MD
 Barnes Hospital/Washington University
 4949 Barnes Hospital Plaza
 St. Louis MO 63110

Length: 1 Year(s); Total Positions: 0

Program ID# 2632821003

NEW YORK

BUFFALO

State University of New York At Buffalo Graduate
 Medical-Dental Education Consortium Program *

Millard Fillmore Hospitals
 Erie County Medical Center

Program Director:

Clayton A Peimer, MD
 Millard Fillmore Hospital
 Buffalo NY 14209

Length: 1 Year(s); Total Positions: 3

Program ID# 2633521012

NEW YORK

Columbia University Program

Presbyterian Hosp In the City of New York (Babies
 Hospital)

Program Director:

S A Grantham, MD
 New York Orthopaedic Hospital
 161 Fort Washington Ave
 New York NY 10032

Length: 1 Year(s); Total Positions: 0

Program ID# 2633531008

ROCHESTER

University of Rochester Program *

Strong Memorial Hospital of the University of
 Rochester

Program Director:

Richard I Burton, MD
 University of Rochester Medical Center
 601 Elmwood Ave
 Rochester NY 14642

Length: 1 Year(s); Total Positions: 1

Program ID# 2633521010

OHIO

COLUMBUS

Ohio State University Program *

Ohio State University Hospital
 Children's Hospital
 Riverside Methodist Hospitals

Program Director:

Carl Richard Coleman, MD
 Riverside Methodist Hospital
 3535 Olentangy Riverroad
 Columbus OH 43214

Length: 1 Year(s); Total Positions: 0

Program ID# 2633821005

PENNSYLVANIA

PHILADELPHIA

Thomas Jefferson University Program

Thomas Jefferson University Hospital

Program Director:

Lawrence H Schneider
 Div. Hand Surgery, Dept. Orthopedic Surgery
 Hand Rehabilitation Center
 Philadelphia PA 19107

Length: 1 Year(s); Total Positions: 0

Program ID# 2634121001

University of Pennsylvania Program *

Hospital of the University of Pennsylvania
 Children's Hospital of Philadelphia
 Mercy Catholic Medical Center-Fitzgerald Mercy
 Division

Program Director:

F William Bora, MD
 Hospital of the University of Pennsylvania
 3400 Spruce St
 Philadelphia PA 19104

Length: 1 Year(s); Total Positions: 3

Program ID# 2634121004

ORTHOPEDICS-PEDIATRIC

CALIFORNIA

DOWNEY

Rancho Los Amigos Hospital Program
Rancho Los Amigos Medical Center
Program Director:
M. Mark Hoffer, MD
Rancho Los Amigos Hospital
7601 East Imperial Highway
Downey CA 90242
Length: 1 Year(s); **Total Positions:** 0
Program ID# 2650531003

SAN DIEGO

Children's Hospital and Health Center Program *
Children's Hospital (San Diego)
UCSD Medical Center
Program Director:
David H Sutherland, MD
University of California, San Diego
225 Dickinson Street
San Diego CA 92123
Length: 1 Year(s); **Total Positions:** 0
Program ID# 2650521009

ILLINOIS

CHICAGO

Children's Memorial Hospital Program *
Children's Memorial Hospital
Program Director:
Norris C Carroll, MD
The Children's Memorial Hospital
303 E Chicago Ave
Chicago IL 60611
Length: 1 Year(s); **Total Positions:** 1
Program ID# 2651621019

IOWA

IOWA CITY

University of Iowa Hospitals and Clinics Program *
University of Iowa Hospitals and Clinics
Program Director:
Stuart L Weinstein, MD
University of Iowa Hospitals
Dept of Orthopaedic Surgery
Iowa City IA 52242
Length: 1 Year(s); **Total Positions:** 1
Program ID# 2651821018

LOUISIANA

NEW ORLEANS

Louisiana State University Program *
Louisiana State University Medical Center
Program Director:
G D Macawen, MD
Children's Hospital
200 Henry Clay Ave
New Orleans LA 70118
Length: 1 Year(s); **Total Positions:** 0
Program ID# 2652121016

MARYLAND

BALTIMORE

Johns Hopkins University Program *
Johns Hopkins Hospital
Program Director:
Paul P Griffin, MD
The Johns Hopkins University
600 North Wolfe Street, Csmc 9-111
Baltimore MD 21205
Length: 1 Year(s); **Total Positions:** 0
Program ID# 2652321011

MASSACHUSETTS

BOSTON

Children's Hospital Program
Children's Hospital
Program Director:
John E Hall, MD
James R Kasser, MD
Associate Chief Dept. of Orthopaedic Surgery
300 Longwood Avenue
Boston MA 02115
Length: 1 Year(s); **Total Positions:** 0
Program ID# 2652421008

SPRINGFIELD

Shriners Hospital for Crippled Children (Springfield)
Program *
Shriners Hospital for Crippled Children (Springfield)
Program Director:
Leon M Kruger, MD
Shriners Hospital for Crippled Children
516 Carew St
Springfield MA 01104
Length: 1 Year(s); **Total Positions:** 0
Program ID# 2652431001

MISSOURI

ST LOUIS

Shriners Hospital for Crippled Children (St Louis)
Program
Shriners Hospital for Crippled Children (St Louis)
St Louis Children's Hospital
Program Director:
Perry L Schoenecker, MD
Paul R Manske, MD
Division of Orthopaedic Surgery
One Barnes Plaza
St. Louis MO 63110
Length: 1 Year(s); **Total Positions:** 0
Program ID# 2652821006

OHIO

COLUMBUS

Columbus Children's Hospital Program *
Children's Hospital
Program Director:
Robert N Clark, MD
Columbus Children's Hospital
700 Children's Drive
Columbus OH 43205
Length: 1 Year(s); **Total Positions:** 0
Program ID# 2653821010

OREGON

PORTLAND

Shriners Hospital for Crippled Children (Portland)
Program
Shriners Hospital for Crippled Children (Portland)
Program Director:
Paul Campbell, MD
Shriners Hospital for Crippled Children
3101 S.W. Sam Jackson Park Road
Portland OR 97201
Length: 1 Year(s); **Total Positions:** 0
Program ID# 2654021005

TEXAS

DALLAS

University of Texas Southwestern Medical School
Program *
Texas Scottish Rite Hospital for Crippled Children
Dallas County Hospital District-Parkland Memorial
Hospital
Program Director:
John A Herring, MD
Southwestern Medical School
5323 Harry Hines Blvd
Dallas TX 75235
Length: 1 Year(s); **Total Positions:** 0
Program ID# 2654821013

UTAH

SALT LAKE CITY

University of Utah Program *
Shriners Hospital for Crippled Children-Intermountain
Unit
Primary Children's Medical Center
Program Director:
Sherman S Coleman, MD
University of Utah
50 North Medical Dr
Salt Lake City UT 84132
Length: 1 Year(s); **Total Positions:** 0
Program ID# 2654831015

ORTHOPEDICS-SPORTS MEDICINE

CONNECTICUT

FARMINGTON

University of Connecticut School of Medicine Program *
John Dempsey Hospital Univ of Connecticut Health
Center

Program Director:

John P Fulkerson, MD
University of Connecticut
Farmington CT 06032

Length: 1 Year(s); Total Positions: 0
Program ID# 2680821006

NEW HAVEN

Yale-Mew Haven Medical Center Program *
Yale-New Haven Hospital

Program Director:

Peter Jokl, MD
240 Sargent Dr
New Haven CT 06510

Length: 1 Year(s); Total Positions: 2
Program ID# 2680821012

FLORIDA

GAINESVILLE

University of Florida Program
Shands Hospital At the University of Florida

Program Director:

Peter A Indelicato, MD
University of Florida
Dept of Orthopaedics
Gainesville FL 32610

Length: 1 Year(s); Total Positions: 1
Program ID# 2681121010

INDIANA

INDIANAPOLIS

Methodist Hospital of Indiana Program
Methodist Hospital of Indiana

Program Director:

K. Donald Shelbourne, MD
Arthur C Rettig, MD
Thomas A. Brady Sports Medicine Clinic
1815 N. Capitol Avenue
Indianapolis IN 46202

Length: 1 Year(s); Total Positions: 1
Program ID# 2681721003

LOUISIANA

NEW ORLEANS

Louisiana State University Program *
Louisiana State University Medical Center
Lake Charles Memorial Hospital

Program Director:

David Drez, Jr, MD
Louisiana State University Medical Center
1542 Tulane Ave
New Orleans LA 70112

Length: 1 Year(s); Total Positions: 2
Program ID# 2682131002

NEW YORK

NEW YORK

Lenox Hill Hospital Program *
Lenox Hill Hospital

Program Director:

James A Nicholas, MD
Lenox Hill Hospital
130 East 77 Street
New York NY 10021

Length: 1 Year(s); Total Positions: 0
Program ID# 2683511004

New York University Medical Center Program

New York University Medical Center
Bellevue Hospital Center
Hospital for Joint Diseases Orthopaedic Institute

Program Director:

Jeffrey Minkoff, MD
New York University Medical Center
333 East 56th Street
New York NY 10022

Length: 1 Year(s); Total Positions: 1
Program ID# 2683521005

OHIO

COLUMBUS

Ohio State University Program *

Ohio State University Hospital
Riverside Methodist Hospitals

Program Director:

Wilhelm A Zuelzer, MD
The Ohio State University
410 West Tenth Avenue
Columbus OH 43212

Length: 1 Year(s); Total Positions: 0
Program ID# 2683821008

OKLAHOMA

OKLAHOMA CITY

University of Oklahoma Health Sciences Center
Program *

H C A Presbyterian Hospital

Program Director:

William A Grana, MD
University of Oklahoma Health Sciences Center
711 S.L. Young Boulevard, #310
Oklahoma City OK 73104

Length: 1 Year(s); Total Positions: 0
Program ID# 2683921007

UTAH

SALT LAKE CITY

Salt Lake Knee Research Foundation Program *
Salt Lake Knee Research Foundation

Program Director:

Lonnie E Paulos, MD
Thomas D Rosenberg, MD
Univ of Utah
IC 412 Health Science Ctr
Salt Lake City, UT 84132

Length: 1 Year(s); Total Positions: 5
Program ID# 2684931011

ORTHOPEDICS-MUSCULOSKELETAL ONCOLOGY

ILLINOIS

CHICAGO

University of Chicago Program
University of Chicago Hospitals
Program Director:
Michael A Simon, MD
University of Chicago Hospitals
5841 S Maryland Ave
Chicago IL 60637
Length: 1 Year(s); **Total Positions:** 0
Program ID# 2701621001

MASSACHUSETTS

BOSTON

Harvard Medical School Program
Massachusetts General Hospital
Children's Hospital
Program Director:
Henry J Mankin, MD
Massachusetts General Hospital
32 Fruit Street
Boston MA 02114
Length: 1 Year(s); **Total Positions:** 0
Program ID# 2702421003

MINNESOTA

ROCHESTER

Mayo Graduate School of Medicine Program *
Mayo Graduate School of Medicine-Mayo Clinic
Rochester Methodist Hospital
St Marys Hospital of Rochester
Program Director:
Douglas J Pritchard, MD
Mayo Clinic
200 First Street, SW
Rochester MN 55905
Length: 1 Year(s); **Total Positions:** 1
Program ID# 2702621004

NEW YORK

NEW YORK

Memorial Sloan-Kettering Cancer Center Program
Memorial Sloan-Kettering Cancer Center
Hospital for Special Surgery
Program Director:
John H Healey, MD
Joseph M Lane, MD
The Hospital for Special Surgery
1275 York Ave
New York NY 10021
Length: 1 Year(s); **Total Positions:** 0
Program ID# 2703521005

OHIO

CLEVELAND

Case Western Reserve University Program *
University Hospitals of Cleveland
Metrohealth Medical Center
Veterans Affairs Medical Center (Cleveland)
Program Director:
John T Makley, MD
University Hospitals of Cleveland
2074 Abington Road
Cleveland OH 44106
Length: 1 Year(s); **Total Positions:** 1
Program ID# 2703821006

ACCREDITED PROGRAMS IN OTOLARYNGOLOGY

OTOLARYNGOLOGY

ALABAMA

BIRMINGHAM

University of Alabama Medical Center Program
University of Alabama Hospital
Children's Hospital of Alabama
Cooper Green Hospital
Veterans Affairs Medical Center (Birmingham)
Program Director:
Julius N Hicks, MD
Univ of Alabama, Div of Otolaryngology
1501 5th Ave, S
Birmingham AL 35233
Length: 4 Year(s); **Total Positions:** 0 (GY1: 0)
Program ID# 2800121010

ARKANSAS

LITTLE ROCK

University of Arkansas for Medical Sciences Program
University Hospital of Arkansas
Arkansas Children's Hospital
John L Mc Clellan Memorial Veterans Hospital
Program Director:
James Y Suen, MD
Univ of Arkansas for Medical Sciences
4301 W Markham, Slot 543
Little Rock AR 72205
Length: 4 Year(s); **Total Positions:** 10 (GY1: 2)
Program ID# 2800421012

CALIFORNIA

LOMA LINDA

Loma Linda University Program
Loma Linda University Medical Center
Jerry L Pettis Memorial Veterans Affairs Hospital
Riverside General Hospital-University Medical Center
Program Director:
George H Petti, Jr, MD
Loma Linda University
11234 Anderson St, Suite 2573
Loma Linda CA 92354
Length: 4 Year(s); **Total Positions:** 9 (GY1: 0)
Program ID# 2800521117

LOS ANGELES

Martin Luther King, Jr-Drew Medical Center Program *
Martin Luther King, Jr-Drew Medical Center
San Bernardino County Medical Center
Program Director:
Gus Gill, MD
Martin Luther King, Jr-Drew Medical Center
12021 S Wilmington Ave
Los Angeles CA 90059
Length: 4 Year(s); **Total Positions:** 0 (GY1: 0)
Program ID# 2800511016

University of Southern California Program
Los Angeles County-U S C Medical Center

Program Director:
Dale H Rice, MD
William R Simpson, MD
1200 N. State Street
Box 795
Los Angeles CA 90033
Length: 4 Year(s); **Total Positions:** 20 (GY1: 0)
Program ID# 2800521015

U C L A Hospital and Clinics, Center for The Health Sciences Program *

U C L A Medical Center
Los Angeles County-Harbor-U C L A Medical Center
Los Angeles County-Olive View Medical Center
Veterans Affairs Medical Center (West Los Angeles)
Program Director:
Paul H Ward, MD
U C L A School of Medicine
Dept of Otolaryngology
Los Angeles CA 90024
Length: 4 Year(s); **Total Positions:** 30 (GY1: 0)
Program ID# 2800521017

OAKLAND

Kaiser Permanente Medical Center (Oakland) Program
Kaiser Permanente Medical Center (Oakland)
Kaiser Foundation Hospital (San Francisco)
Veterans Affairs Medical Center (Martinez)
Program Director:
Raymond L Hilsinger, Jr, MD
Kaiser Permanente Med Ctr, Dept of Otolaryngology
280 W Mac Arthur Blvd
Oakland CA 94611
Length: 3 Year(s); **Total Positions:** 6 (GY1: 0)
Program ID# 2800522020

Naval Hospital (Oakland) Program
Naval Hospital (Oakland)

Program Director:
Robert E Taylor, MD
Thomas E White, MD
Dept Otolaryngology-Head & Neck Surgery
Naval Hospital
Oakland CA 94627
Length: 3 Year(s); **Total Positions:** 8 (GY1: 0)
Program ID# 2800521006

CALIFORNIA — cont'd

ORANGE

University of California (Irvine) Program
 University of California Irvine Medical Center
 Kaiser Permanente Medical Center
 Rancho Los Amigos Medical Center
 Veterans Affairs Medical Center (Long Beach)
Program Director:
 Roger Crumley, MD
 University of California (Irvine) Medical Center
 101 City Dr, S
 Orange CA 92668
Length: 4 Year(s); **Total Positions:** 11 (GY1: 0)
Program ID# 2800521014

SACRAMENTO

University of California (Davis) Program
 Univ of California (Davis) Medical Center (Sacramento)
Program Director:
 Richard A Chole, M D, PHD
 Paul J Donald, M.D
 Department of Otolaryngology
 Ucd Medical Center
 Sacramento CA 95817
Length: 4 Year(s); **Total Positions:** 4 (GY1: 0)
Program ID# 2800521013

SAN DIEGO

Naval Hospital (San Diego) Program
 Naval Hospital (San Diego)
Program Director:
 Capt James C. Cruickshank, MD
 Darrell H Hunsaker, CAP
 Naval Hospital, San Diego
 Dept of Otolaryngology
 San Diego CA 92134
Length: 4 Year(s); **Total Positions:** 9 (GY1: 0)
Program ID# 2800511007

University of California (San Diego) Program
 U C S D Medical Center
 Kaiser Foundation Hospital (San Diego)
 Veterans Affairs Medical Center (San Diego)
Program Director:
 Jeffrey P Harris, M D, PHD
 Univ of California, San Diego, Medical Center
 Div of Otolaryngology
 San Diego CA 92103
Length: 4 Year(s); **Total Positions:** 8 (GY1: 0)
Program ID# 2800521021

SAN FRANCISCO

University of California (San Francisco) Program *
 Medical Center At the Univ of California San Francisco
 San Francisco General Hospital Medical Center
 Veterans Affairs Medical Center (San Francisco)
Program Director:
 Rogar Boles, MD
 Dept of Otolaryngology, A-730
 400 Parnassus Ave
 San Francisco CA 94143
Length: 4 Year(s); **Total Positions:** 11 (GY1: 0)
Program ID# 2800521022

STANFORD

Stanford University Program *
 Stanford University Hospital
 Kaiser Permanente Medical Center (Santa Clara)
 Santa Clara Valley Medical Center
 Veterans Affairs Medical Center (Palo Alto)
Program Director:
 Willard E Fee, Jr, MD
 Stanford University Medical Center
 Div of Otolaryngology
 Stanford CA 94305
Length: 4 Year(s); **Total Positions:** 11 (GY1: 3)
Program ID# 2800521023

COLORADO

AURORA

Fitzsimons Army Medical Center Program
 Fitzsimons Army Medical Center
Program Director:
 Col Michael L Lepore, MD
 Fitzsimons Army Medical Center
 Otolaryngology Service
 Aurora CO 80045-5001
Length: 3 Year(s); **Total Positions:** 3 (GY1: 0)
Program ID# 2800711002

DENVER

University of Colorado Program *
 University of Colorado Health Sciences Center
 Children's Hospital
 Denver General Hospital
 Veterans Affairs Medical Center (Denver)
Program Director:
 Bruce W Jafek, MD
 University of Colorado Health Sciences Center
 4200 E 9th Ave (B-210)
 Denver CO 80262
Length: 4 Year(s); **Total Positions:** 9 (GY1: 0)
Program ID# 2800721024

CONNECTICUT

FARMINGTON

University of Connecticut Program
 John Dempsey Hospital Univ of Connecticut Health
 Center
 Hartford Hospital
 New Britain General Hospital
 Veterans Affairs Medical Center (Newington)
Program Director:
 Gerald Leonard, MD
 Univ of Connecticut School of Medicine
 Dept of Otolaryngology
 Farmington CT 06032
Length: 4 Year(s); **Total Positions:** 8 (GY1: 0)
Program ID# 2800821025

NEW HAVEN

Yale-New Haven Medical Center Program *
 Yale-New Haven Hospital
 Hospital of St Raphael
 Veterans Affairs Medical Center (West Haven)
Program Director:
 Clarence T Sasaki, MD
 Yale School of Medicine, Dept of Otolaryngology
 333 Cedar St, P O Box 3333
 New Haven CT 06510
Length: 4 Year(s); **Total Positions:** 9 (GY1: 0)
Program ID# 2800821026

D. C.

WASHINGTON

Georgetown University Program
 Georgetown University Hospital
 Veterans Affairs Medical Center (Washington, D C)
 Washington Hospital Center
Program Director:
 Roy B Sessions, MD
 Roy B Sessions, M.D
 Professor and Chairman
 Georgetown University Hospital
 Washington DC 20007
Length: 4 Year(s); **Total Positions:** 12 (GY1: 0)
Program ID# 2801032027

Walter Reed Army Medical Center Program *

Walter Reed Army Medical Center
Program Director:
 Col Joan T Zajchuk, MD
 Dept of the Army, Otolaryngology/Head and Neck
 Service
 Walter Reed Army Medical Center
 Washington DC 20307
Length: 3 Year(s); **Total Positions:** 10 (GY1: 0)
Program ID# 2801021003

FLORIDA

GAINESVILLE

University of Florida Program
 Shands Hospital At the University of Florida
 University Hospital (U F H S C J)
 Veterans Administration Medical Center (Gainesville)
Program Director:
 Scott P Stringer, MD
 J Hillis Miller Health Center
 Box J-264
 Gainesville FL 32610
Length: 4 Year(s); **Total Positions:** 11 (GY1: 2)
Program ID# 2801121028

MIAMI

University of Miami-Jackson Memorial Medical Center Program
 University of Miami-Jackson Memorial Medical Center
 Veterans Affairs Medical Center (Miami)
Program Director:
 W. Jarrard Goodwin, MD
 Jackson Memorial Hospital, Dept of Otolaryngology,
 D-48
 1611 N W 12th Ave
 Miami FL 33101
Length: 4 Year(s); **Total Positions:** 10 (GY1: 0)
Program ID# 2801121029

TAMPA

University of South Florida Program
 Tampa General Hospital
 James A Haley Veterans Hospital
Program Director:
 James N Endicott, MD
 H Lee Moffitt Cancer Center
 P O Box 280179
 Tampa FL 33682
Length: 4 Year(s); **Total Positions:** 12 (GY1: 0)
Program ID# 2801131030

GEORGIA

ATLANTA

Emory University Program
 Grady Memorial Hospital
 Emory University Hospital
 Henrietta Eggleston Hospital for Children
 Veterans Administration Medical Center (Atlanta)
Program Director:
 John S Turner, Jr, MD
 Emory Clinic
 1365 Clifton Rd, N E
 Atlanta GA 30322
Length: 4 Year(s); **Total Positions:** 8 (GY1: 0)
Program ID# 2801221031

AUGUSTA

Medical College of Georgia Program
 Medical College of Georgia Hospital and Clinics
 Veterans Administration Medical Center (Augusta)
Program Director:
 Edward S Porubsky, MD
 Medical College of Georgia Hospital and Clinics
 C J-347
 Augusta GA 30912
Length: 4 Year(s); **Total Positions:** 10 (GY1: 2)
 SUBSPECIALTY: TRN
Program ID# 2801221032

HAWAII

HONOLULU

Tripler Army Medical Center Program
 Tripler Army Medical Center
Program Director:
 Col Donald W S Yim, MD
 Tripler Army Medical Center
 Department of Surgery
 Honolulu HI 96859
Length: 3 Year(s); **Total Positions:** 6 (GY1: 0)
Program ID# 2801411116

ILLINOIS

CHICAGO

Northwestern University Medical School Program *

Northwestern Memorial Hospital
Cook County Hospital
Veterans Administration Lakeside Medical Center

Program Director:

David G Hanson, MD
Northwestern University Medical School
303 E Chicago Ave
Chicago IL 60611

Length: 3 Year(s); Total Positions: 14 (GY1: 0)

Program ID# 2801621033

University of Chicago Program

University of Chicago Hospitals
Louis A Weiss Memorial Hospital

Program Director:

William R Panje, MD
University of Chicago Medical Center
5841 S Maryland Ave, Box 412
Chicago IL 60637

Length: 4 Year(s); Total Positions: 11 (GY1: 2)

Program ID# 2801621035

University of Illinois Program

University of Illinois Hosp-Illinois Eye and Ear Infirmary
Cook County Hospital
Veterans Affairs Westside Medical Center (Chicago)

Program Director:

Edward L Applebaum, MD
Illinois Eye and Ear Infirmary
1855 W Taylor St - M/C 648
Chicago IL 60612

Length: 4 Year(s); Total Positions: 20 (GY1: 4)

Program ID# 2801621036

Rush-Presbyterian-St Luke's Medical Center Program

Rush-Presbyterian-St Luke's Medical Center

Program Director:

David D Caldarelli, MD
Rush-Presbyterian-St Luke's Medical Center
1753 W Congress Pkwy
Chicago IL 60612

Length: 4 Year(s); Total Positions: 5 (GY1: 1)

Program ID# 2801621034

MAYWOOD

Loyola University Program

Foster G Mc Gaw Hospital-Loyola Univ of Chicago
Edward Hines Jr Veterans Affairs Hospital

Program Director:

Gregory J Matz, MD
Loyola University Medical Center
2160 S First Ave
Maywood IL 60153

Length: 4 Year(s); Total Positions: 10 (GY1: 2)

Program ID# 2801631037

SPRINGFIELD

Southern Illinois University Program

Memorial Medical Center
St John's Hospital

Program Director:

Horst R Konrad, MD
Southern Illinois University School of Medicine
800 N Rutledge St, P O Box 19230
Springfield IL 62794

Length: 4 Year(s); Total Positions: 6 (GY1: 1)

Program ID# 2801621118

INDIANA

INDIANAPOLIS

Indiana University Medical Center Program

Indiana University Hospitals
Richard L Roubesh Veterans Administration Medical Center

William N Wishard Memorial Hospital

Program Director:

Richard T Miyamoto, MD
Indiana University Medical Center
702 Barnhill Dr, Suite A-56
Indianapolis IN 46202

Length: 3 Year(s); Total Positions: 13 (GY1: 0)

Program ID# 2801721038

IOWA

IOWA CITY

University of Iowa Hospitals and Clinics Program

University of Iowa Hospitals and Clinics
Veterans Administration Medical Center (Iowa City)

Program Director:

Brian F Mc Cabe, MD
University of Iowa Hospitals and Clinics
Dept of Otolaryngology
Iowa City IA 52242

Length: 4 Year(s); Total Positions: 20 (GY1: 0)

Program ID# 2801821039

KANSAS

KANSAS CITY

University of Kansas Medical Center Program

University of Kansas Medical Center
Veterans Administration Medical Center (Kansas City)

Program Director:

C W Norris, MD
Univ of Kansas Medical Center
39th and Rainbow Dr
Kansas City KS 66103

Length: 4 Year(s); Total Positions: 9 (GY1: 0)

Program ID# 2801931040

KENTUCKY

LOUISVILLE

University of Louisville Program

Humana Hospital-University of Louisville
Alliant Health System (Kosair Children's Hospital)
Norton Hospital
Veterans Administration Medical Center (Louisville)

Program Director:

Serge A Martinez, MD
Michael B Nolph, MD
Univ of Louisville Health Sci Ctr, Otolaryngology
Myers Hall
Louisville KY 40292

Length: 4 Year(s); Total Positions: 8 (GY1: 0)

Program ID# 2802021041

LOUISIANA

NEW ORLEANS

Louisiana State University Program

Charity Hospital of Louisiana-L S U Division
Eye, Ear, Nose and Throat Hospital
Veterans Affairs Medical Center

Program Director:

George D Lyons, MD
L S U School of Medicine, Dept of Otolaryngology
2020 Gravier St, Suite A
New Orleans LA 70112

Length: 4 Year(s); Total Positions: 16 (GY1: 0)

Program ID# 2802131042

Tulane University Program

Tulane Medical Center Hospital
Alton Ochsner Medical Foundation
Charity Hospital of Louisiana-Tulane Division
Eye, Ear, Nose and Throat Hospital

Program Director:

Robert H Miller, MD
Tulane University Medical Center
1430 Tulane Ave, Suite 2000
New Orleans LA 70112

Length: 4 Year(s); Total Positions: 16 (GY1: 0)

Program ID# 2802121043

SHREVEPORT

Louisiana State University (Shreveport) Program

Louisiana State University Hospital
Veterans Administration Medical Center (Shreveport)

Program Director:

Frederick J Stucker, Jr, MD
Louisiana State University Hospital
Dept. of Otolaryngology
Shreveport LA 71130

Length: 4 Year(s); Total Positions: 10 (GY1: 0)

Program ID# 2802121121

MARYLAND

BALTIMORE

Johns Hopkins University Program

Johns Hopkins Hospital
Francis Scott Key Medical Center
Greater Baltimore Medical Center

Program Director:

David W Kennedy, MD
Michael E Johns, MD
The Johns Hopkins Hospital
601 N. Broadway
Baltimore MD 21205

Length: 4 Year(s); Total Positions: 20 (GY1: 0)

Program ID# 2802321047

University of Maryland Program

University of Maryland Medical System
Maryland General Hospital

Program Director:

Cyrus L Blanchard, MD
University of Maryland Medical System
22 S. Greene Street, Room N4w79
Baltimore MD 21201

Length: 4 Year(s); Total Positions: 10 (GY1: 0)

Program ID# 2802321048

BETHESDA

National Naval Medical Center (Bethesda) Program

National Naval Medical Center (Bethesda)

Program Director:

Capt David H Thompson, MD
Dept of Otolaryngology, Head and Neck Surgery
National Naval Medical Center
Bethesda MD 20814

Length: 4 Year(s); Total Positions: 2 (GY1: 2)

Program ID# 2802311008

MASSACHUSETTS

BOSTON

Harvard Medical School Program *

Massachusetts Eye and Ear Infirmary
Beth Israel Hospital
Brigham and Women's Hospital

Program Director:

Joseph Nadol, Jr, MD
Massachusetts Eye and Ear Infirmary
243 Charles St
Boston MA 02114

Length: 4 Year(s); Total Positions: 16 (GY1: 0)

Program ID# 2802421049

MASSACHUSETTS — cont'd

BOSTON — cont'd

Tufts University Program

New England Medical Center Hospitals
Boston City Hospital

Program Director:

Werner D Chasin, MD
New England Medical Center
750 Washington St.
Boston MA 02111

Length: 4 Year(s); Total Positions: 6 (GY1: 0)
Program ID# 2802431050

University Hospital Program

University Hospital
Lahey Clinic Foundation
Veterans Administration Medical Center (Boston)

Program Director:

Charles W Vaughan, MD
James M Toomey, MD
University Hospital
88 East Newton Street
Boston MA 02118

Length: 4 Year(s); Total Positions: 8 (GY1: 0)
Program ID# 2802431051

MICHIGAN

ANN ARBOR

University of Michigan Medical Center Program

University of Michigan Hospitals
Veterans Administration Medical Center (Ann Arbor)

Program Director:

Charles J Krause, MD
Michael J Sullivan, MD
Department of Otolaryngology
1904 Taubman Center, Box 0312
Ann Arbor MI 48109

Length: 4 Year(s); Total Positions: 16 (GY1: 0)
Program ID# 2802521052

DETROIT

Henry Ford Hospital Program

Henry Ford Hospital

Program Director:

Richard D Nichols, MD
Henry Ford Hospital
2799 W Grand Blvd
Detroit MI 48202

Length: 4 Year(s); Total Positions: 8 (GY1: 2)
Program ID# 2802512053

Wayne State University Program

Harper-Grace Hospitals-Harper Division
Children's Hospital of Michigan
Detroit Receiving Hospital and University Health
Center

Harper-Grace Hospitals-Grace Division
Veterans Administration Medical Center (Allen Park)

Program Director:

Robert H Mathog, MD
Wayne State University, Dept of Otolaryngology
4201 St. Antoine, 5e, Uhc
Detroit MI 48201

Length: 4 Year(s); Total Positions: 17 (GY1: 4)
Program ID# 2802521054

MINNESOTA

MINNEAPOLIS

University of Minnesota Program

University of Minnesota Hospital and Clinic
Hennepin County Medical Center
St Paul-Ramsey Medical Center
Veterans Administration Medical Center (Minneapolis)

Program Director:

George L Adams, MD
Box 396, University Hospital and Clinic
Harvard St At E River Rd
Minneapolis MN 55455

Length: 4 Year(s); Total Positions: 17 (GY1: 0)
Program ID# 2802631055

ROCHESTER

Mayo Graduate School of Medicine Program *

Mayo Graduate School of Medicine-Mayo Clinic
Rochester Methodist Hospital
St Marys Hospital of Rochester

Program Director:

Charles W Beatty, MD
Mayo Graduate School of Medicine
200 First St, S W
Rochester MN 55905

Length: 4 Year(s); Total Positions: 20 (GY1: 4)
Program ID# 2802621056

MISSISSIPPI

JACKSON

University of Mississippi Medical Center Program

University Hospital
Veterans Administration Medical Center (Jackson)

Program Director:

Winsor V Morrison, MD
Univ of Mississippi Medical Center
2500 N State St
Jackson MS 39216

Length: 4 Year(s); Total Positions: 10 (GY1: 0)
Program ID# 2802721122

MISSOURI

COLUMBIA

University of Missouri-Columbia Program *

University of Missouri-Columbia Hospital and Clinics
Harry S Truman Memorial Veterans Hospital

Program Director:

William E Davis, MD
Univ of Missouri Medical Center
One Hospital Dr
Columbia MO 65212

Length: 4 Year(s); Total Positions: 10 (GY1: 2)
Program ID# 2802821058

ST LOUIS

St Louis University Group of Hospitals Program

St Louis University Hospital
Cardinal Glennon Children's Hospital
Deaconess Hospital
St John's Mercy Medical Center
St Louis Regional Medical Center

Program Director:

Michael D Maves, MD
Margaret H Cooper, PhD
Department of Otolaryngology Head and Neck Surgery
St. Louis University Medical Center
St. Louis MO 63110

Length: 4 Year(s); Total Positions: 8 (GY1: 0)
Program ID# 2802821059

Washington University Program

Barnes Hospital
Jewish Hospital of St Louis At Washington Univ Med
Ctr
St Louis Regional Medical Center
St Louis Children's Hospital
Vet Admin Med Ctr (St Louis) John Cochran Div

Program Director:

John M Fredrickson, MD
Dept of Otolaryngology
517 S Euclid, Box 8115
St Louis MO 63110

Length: 4 Year(s); Total Positions: 30 (GY1: 5)
Program ID# 2802821060

NEBRASKA

OMAHA

University of Nebraska Program

University of Nebraska Medical Center
Boys Town National Institute
Ehrling Bergquist U S A F Regional Hospital
Veterans Administration Medical Center (Omaha)

Program Director:

Anthony J Yonkers, MD
University of Nebraska Medical Center
42nd and Dewey Ave
Omaha NE 68105

Length: 4 Year(s); Total Positions: 8 (GY1: 0)
Program ID# 2803021061

NEW JERSEY

NEWARK

U M D N J-New Jersey Medical School Program

U M D N J-University Hospital
Newark Eye and Ear Infirmary (United Hospitals Med
Ctr)
Veterans Administration Medical Center (East Orange)

Program Director:

Anthony F Jahn, MD
Soly Baredes, M.D
Umdnj-Nj Medical School, Sect. of Otolaryngology
L85 So. Orange Ave., Rm. H-586
Newark NJ 07103

Length: 4 Year(s); Total Positions: 8 (GY1: 0)
Program ID# 2803331062

NEW MEXICO

ALBUQUERQUE

University of New Mexico Program *

University of New Mexico Hospital-B C M C
Lovelace Medical Center
Veterans Administration Medical Center (Albuquerque)

Program Director:

Fred S Herzon, MD
University of New Mexico Hospital-B C M C
2211 Lomas Blvd
Albuquerque NM 87106

Length: 4 Year(s); Total Positions: 0 (GY1: 0)
Program ID# 2803421126

NEW YORK

ALBANY

Albany Medical Center Program

Albany Medical Center Hospital
Child's Hospital
St Peter's Hospital
Veterans Administration Medical Center (Albany)

Program Director:

Steven M Parnes, MD
Peter Koltai, MD
Albany Medical Center
Department of Otolaryngology
Albany NY 12208

Length: 4 Year(s); Total Positions: 8 (GY1: 0)
Program ID# 2803521063

BRONX

Albert Einstein College of Medicine Program

Bronx Municipal Hospital Center
Montefiore Medical Center-Henry and Lucy Moses
Hosp Division
Montefiore Med Ctr-Weiler Hosp of the Einstein Coll of
Med

Program Director:

Robert J Ruben, MD
Montefiore Med Ctr/Albert Einstein Coll of Med
111 E 210 St (V C A-4)
New York (Bronx) NY 10467

Length: 4 Year(s); Total Positions: 16 (GY1: 0)
Program ID# 2803521055

NEW YORK — cont'd

BROOKLYN

S U N Y Health Science Center At Brooklyn Program

Long Island College Hospital
Kings County Hospital Center
University Hospital-S U N Y Health Science Ctr At
Brooklyn
Veterans Administration Medical Center (Brooklyn)

Program Director:

Yosef P Krespi, MD
Long Island College Hospital
340 Henry St
New York (Brooklyn) NY 11201

Length: 4 Year(s); Total Positions: 15 (GY1: 2)

Program ID# 2803521123

BUFFALO

State University of New York At Buffalo Graduate
Medical-Dental Education Consortium Program *

Sisters of Charity Hospital
Children's Hospital of Buffalo
Erie County Medical Center
Veterans Administration Medical Center (Buffalo)

Program Director:

John M Lore, Jr, MD
Seton Professional Bldg, Suite 208
2121 Main St
Buffalo NY 14214

Length: 3 Year(s); Total Positions: 12 (GY1: 0)

Program ID# 2803521064

NEW HYDE PARK

Albert Einstein College of Medicine At Long Island

Jewish Medical Center Program
Long Island Jewish Medical Center
Queens Hospital Center

Program Director:

Allan L Abramson, MD
Long Island Jewish Medical Center
270-05 76th Ave
New Hyde Park NY 11042

Length: 4 Year(s); Total Positions: 4 (GY1: 0)

Program ID# 2803521067

NEW YORK

Manhattan Eye, Ear and Throat Hospital Program *

Manhattan Eye, Ear and Throat Hospital
Memorial Sloan-Kettering Cancer Center
New York Hospital

Program Director:

Simon Parisier, MD
Manhattan Eye, Ear and Throat Hospital
210 E 64th St
New York NY 10021

Length: 3 Year(s); Total Positions: 12 (GY1: 0)

Program ID# 2803521068

New York Eye and Ear Infirmary/New York Medical
College Program

New York Eye and Ear Infirmary
Lincoln Medical and Mental Health Center
Metropolitan Hospital Center
St Vincent's Hospital and Medical Center of New York

Program Director:

Frank E Lucente, MD
Charles P Kimmelman, MD
New York Eye and Ear Infirmary
Department of Otolaryngology
New York NY 10003

Length: 4 Year(s); Total Positions: 14 (GY1: 0)

Program ID# 2803521072

New York University Medical Center Program

Bellevue Hospital Center
New York University Medical Center
Veterans Affairs Medical Center (Manhattan)

Program Director:

Noel L Cohen, MD
New York University Medical Center
550 First Ave
New York NY 10016

Length: 4 Year(s); Total Positions: 12 (GY1: 0)

Program ID# 2803521073

Mount Sinai School of Medicine Program

Mount Sinai Hospital
Elmhurst Hospital Center-Mount Sinai Services
Veterans Administration Medical Center (Bronx)

Program Director:

Hugh F Biller, MD
Mount Sinai Hospital, Dept of Otolaryngology
One Gustave L Levy Pl
New York, New York NY 10029

Length: 3 Year(s); Total Positions: 12 (GY1: 0)

Program ID# 2803521069

Presbyterian Hospital In the City of New York Program

Presbyterian Hospital In the City of New York
St Luke's-Roosevelt Hospital Center-St Luke's
Division
St Luke's-Roosevelt Hospital Center-Roosevelt
Division

Program Director:

Maxwell Abramson, MD
Andrew Blitzer, MD
Presbyterian Hospital In the City of New York
622 West 168th Street
New York NY 10032

Length: 4 Year(s); Total Positions: 5 (GY1: 0)

Program ID# 2803511074

ROCHESTER

University of Rochester Program

Strong Memorial Hospital of the University of
Rochester
Genesee Hospital
Rochester General Hospital

Program Director:

Arthur S Hengerer, MD
Univ of Rochester Medical Center
601 Elmwood Ave, Box 629
Rochester NY 14642

Length: 4 Year(s); Total Positions: 7 (GY1: 2)

Program ID# 2803521078

SYRACUSE

S U N Y Health Science Center At Syracuse Program

University Hospital of S U N Y Health Sci Ctr At
Syracuse
Crouse-Ingving Memorial Hospital
Veterans Administration Medical Center (Syracuse)

Program Director:

Richard R Gacek, MD
S U N Y Upstate Medical Center
750 E Adams St
Syracuse NY 13210

Length: 4 Year(s); Total Positions: 10 (GY1: 0)

Program ID# 2803521079

NORTH CAROLINA

CHAPEL HILL

University of North Carolina Program

University of North Carolina Hospitals
Program Director:
Harold C Pillsbury III, MD
Unc School of Medicine
Division of Otolaryngology
Chapel Hill NC 27599

Length: 4 Year(s); Total Positions: 11 (GY1: 3)

Program ID# 2803621080

DURHAM

Duke University Medical Center Program

Duke University Medical Center
Veterans Administration Medical Center (Durham)

Program Director:

William R Hudson, MD
Duke University Medical Center
P O Box 3805
Durham NC 27710

Length: 3 Year(s); Total Positions: 9 (GY1: 0)

Program ID# 2803621081

WINSTON-SALEM

Bowman Gray School of Medicine of Wake Forest
University Program *

North Carolina Baptist Hospital

Program Director:

Robert I Kohut, MD
Bowman Gray School of Medicine
300 S Hawthorne Rd
Winston-Salem NC 27103

Length: 4 Year(s); Total Positions: 5 (GY1: 0)

Program ID# 2803611082

OHIO

CINCINNATI

University of Cincinnati Hospital Group Program

University of Cincinnati Hospital
Children's Hospital Medical Center
Veterans Administration Medical Center (Cincinnati)

Program Director:

Donald A Shumrick, MD
Univ of Cincinnati Medical Center
Mail Location 528
Cincinnati OH 45267

Length: 4 Year(s); Total Positions: 12 (GY1: 0)

Program ID# 2803821083

CLEVELAND

Case Western Reserve University Program

University Hospitals of Cleveland
Metrohealth Medical Center
Rainbow Babies & Children's Hospital (Univ Hsp of
Cleveland)
Veterans Affairs Medical Center (Cleveland)

Program Director:

Anthony J Maniglia, MD,
Department of Otolaryngology-Head and Neck
Surgery
University Hospitals of Cleveland
Cleveland OH 44106

Length: 4 Year(s); Total Positions: 9 (GY1: 0)

Program ID# 2803821124

Cleveland Clinic Foundation Program

Cleveland Clinic Foundation

Program Director:

Harvey M Tucker, MD
Cleveland Clinic Foundation
One Clinic Center-T132
Cleveland OH 44195

Length: 3 Year(s); Total Positions: 15 (GY1: 3)

Program ID# 2803822085

COLUMBUS

Ohio State University Program

Ohio State University Hospital
Children's Hospital

Program Director:

David E Schuller, MD
Ohio State University Hospital, Rm 4100 U H C
456 Clinic Dr
Columbus OH 43210

Length: 4 Year(s); Total Positions: 12 (GY1: 0)

Program ID# 2803831087

OKLAHOMA

OKLAHOMA CITY

University of Oklahoma Health Sciences Center Program *
 Oklahoma Memorial Hospital and Clinics
 Baptist Medical Center of Oklahoma
 Children's Hospital of Oklahoma
 Veterans Administration Medical Center (Oklahoma City)
Program Director:
 J Gail Neely, MD
 Univ of Oklahoma Health Sci Ctr, South Pavillion 3-S-
 P-226
 P O Box 26307
 Oklahoma City OK 73126
Length: 4 Year(s); Total Positions: 10 (GY1: 2)
Program ID# 2803921088

OREGON

PORTLAND

Oregon Health Sciences University Program
 Oregon Health Sciences University Hospital
 Veterans Administration Medical Center (Portland)
Program Director:
 Alexander J Schleuning, MD
 Donna L Dueker, PRO
 Otolaryngology Op-01
 3181 SW Sam Jackson Park Road
 Portland OR 97201
Length: 4 Year(s); Total Positions: 10 (GY1: 2)
Program ID# 2804021089

PENNSYLVANIA

DANVILLE

Geisinger Medical Center Program
 Geisinger Medical Center
Program Director:
 Donald P Vrabec, MD
 Geisinger Medical Center
 1 N Academy Ave
 Danville PA 17822
Length: 4 Year(s); Total Positions: 10 (GY1: 2)
Program ID# 2804112090

HERSHEY

Milton S Hershey Medical Center of The Pennsylvania State University Program
 Milton S Hershey Medical Center of the Penn State Univ
Program Director:
 George H Conner, MD
 Milton S Hershey Medical Center of the Penn State Univ
 Dept of Otolaryngology
 Hershey PA 17033
Length: 4 Year(s); Total Positions: 5 (GY1: 1)
Program ID# 2804111091

PHILADELPHIA

Thomas Jefferson University Program
 Thomas Jefferson University Hospital
 West Jersey Health System
Program Director:
 Louis D Lowry, MD
 Jefferson Medical College of Thomas Jefferson University
 1025 Walnut Street
 Philadelphia PA 19107
Length: 4 Year(s); Total Positions: 11 (GY1: 0)
Program ID# 2804121093

Temple University Program

Temple University Hospital
 Episcopal Hospital
 Hahnemann University Hospital
 St Christopher's Hospital for Children
Program Director:
 Max L Ronis, MD
 Temple University Hospital
 3400 N Broad St
 Philadelphia PA 19140
Length: 4 Year(s); Total Positions: 9 (GY1: 0)
Program ID# 2804121092

University of Pennsylvania Program

Hospital of the University of Pennsylvania
 Children's Hospital of Philadelphia
 Pennsylvania Hospital
 Veterans Administration Medical Center (Philadelphia)
Program Director:
 James B Snow, Jr., M.D., CHA
 Univ of Pennsylvania Sch of Med, Dept. of
 Otolaryngology
 3400 Spruce St
 Philadelphia PA 19104
Length: 4 Year(s); Total Positions: 20 (GY1: 4)
Program ID# 2804121095

PITTSBURGH

Hospitals of the University Health Center Of Pittsburgh Program *
 Eye and Ear Hospital of Pittsburgh
 Allegheny General Hospital
 Children's Hospital of Pittsburgh
 Veterans Administration Medical Center (Pittsburgh)
Program Director:
 Eugene N Myers, MD
 Eye and Ear Institute of Pittsburgh
 203 Lothrop St, Suite 527
 Pittsburgh PA 15213
Length: 4 Year(s); Total Positions: 12 (GY1: 0)
Program ID# 2804121096

PUERTO RICO

SAN JUAN

University of Puerto Rico Program
 University Hospital
 I Gonzalez Martinez Oncologic Hospital
 San Juan Municipal Hospital
 Veterans Affairs Medical and Regional Office Ctr (San Juan)
Program Director:
 Juan Trinidad-Pinedo, MD
 Univ of Puerto Rico Sch of Med, Dept of
 Otolaryngology
 G P O Box 5067
 San Juan PR 00936
Length: 3 Year(s); Total Positions: 9 (GY1: 0)
Program ID# 2804231098

SOUTH CAROLINA

CHARLESTON

Medical University of South Carolina Program
 M U S C Medical Center
 Charleston Memorial Hospital
 Naval Hospital (Charleston)
 Veterans Administration Medical Center (Charleston)
Program Director:
 Warren Y Adkins, MD
 Lucinda A Halstead, MD
 M U S C Medical Center, Clinical Science Bldg 101
 Charleston SC 29425
Length: 4 Year(s); Total Positions: 8 (GY1: 0)
Program ID# 2804521100

TENNESSEE

MEMPHIS

University of Tennessee Program
 Univ of Tennessee Medical Center-Wm F Bowld
 Hospital
 Methodist Hospital-Central Unit
 Regional Medical Center At Memphis
 Veterans Administration Medical Center (Memphis)
Program Director:
 Richard W Babin, MD
 University of Tennessee Medical Center
 Department of Otolaryngology
 Memphis TN 38163
Length: 4 Year(s); Total Positions: 12 (GY1: 0)
Program ID# 2804721101

NASHVILLE

Vanderbilt University Program
 Vanderbilt University Medical Center
 Baptist Hospital
 Metropolitan Nashville General Hospital
 Veterans Affairs Medical Center (Nashville)
Program Director:
 Robert H Ossoff, MD
 James A Duncavage, MD
 Vanderbilt University Medical Center
 Department of Otolaryngology
 Nashville TN 37232
Length: 4 Year(s); Total Positions: 8 (GY1: 0)
Program ID# 2804721125

TEXAS

DALLAS

University of Texas Southwestern Medical School Program
 Dallas County Hospital District-Parkland Memorial
 Hospital
 Children's Medical Center of Dallas
 John Peter Smith Hospital-Tarrant County Hospital
 District
 St Paul Medical Center
 University Med Ctr/Zale-Lipshy University Hospital
 Veterans Administration Medical Center (Dallas)
Program Director:
 William L Meyerhoff, M D, PHD
 Univ of Texas Southwestern Medical Center
 5323 Harry Hines Blvd
 Dallas TX 75235
Length: 4 Year(s); Total Positions: 23 (GY1: 0)
Program ID# 2804821102

GALVESTON

University of Texas Medical Branch Hospitals Program
 University of Texas Medical Branch Hospitals
Program Director:
 Byron J Bailey, MD
 University of Texas Medical Branch Hospitals
 7.104 John Sealy Hospital
 Galveston TX 77550
Length: 4 Year(s); Total Positions: 16 (GY1: 3)
Program ID# 2804811103

HOUSTON

Baylor College of Medicine Program
 Baylor College of Medicine
 Harris County Hospital District-Ben Taub General
 Hospital
 Methodist Hospital
Program Director:
 Bobby R Alford, MD
 Baylor College of Medicine
 One Baylor Plaza
 Houston TX 77030
Length: 4 Year(s); Total Positions: 4 (GY1: 0)
 SUBSPECIALTY: TRN
Program ID# 2804831104

TEXAS — cont'd

HOUSTON — cont'd

University of Texas At Houston Program
Hermann Hospital
University of Texas M D Anderson Center

Program Director:

Robert A Jahrsdoerfer, M.D.,CHA
Bechara Y Ghorayeb, M.D.,DIR
Dept. of Otolaryngology/Hns
Univ. of Texas Medical School
Houston TX 77030

Length: 3 Year(s); **Total Positions:** 3 (GY1: 0)
Program ID# 2804821105

SAN ANTONIO

University of Texas At San Antonio Program
Medical Center Hospital (Of Bexar County Hosp Dist)
Audie L Murphy Memorial Veterans Hospital (San Antonio)

Program Director:

G. Richard Holt,MD
University of Texas Health Science Center
Department of Otolaryngology
San Antonio TX 78284

Length: 4 Year(s); **Total Positions:** 10 (GY1: 2)
Program ID# 2804821106

Wilford Hall U S A F Medical Center Program *

Wilford Hall U S A F Medical Center

Program Director:

Col David E Eibling,MD
Wilford Hall U S A F Medical Center, Dept of
Otolaryngology
Lackland A F B
San Antonio TX 78236

Length: 4 Year(s); **Total Positions:** 8 (GY1: 0)
Program ID# 2804811001

Brooke Army Medical Center Program

Brooke Army Medical Center

Program Director:

Lt Col Robert C Jarchow,MD
Kweon I Stambaugh,MD
Otolaryngology Service Brooke Army Medical Center
Fort Sam Houston TX 78234

Length: 3 Year(s); **Total Positions:** 6 (GY1: 0)
Program ID# 2804822004

UTAH

SALT LAKE CITY

University of Utah Program

University of Utah Medical Center
Holy Cross Hospital
Primary Children's Medical Center
Veterans Affairs Medical Center (Salt Lake City)

Program Director:

James L Parkin,MD
Univ of Utah School of Medicine
3c120 University Medical Center
Salt Lake City UT 84132

Length: 4 Year(s); **Total Positions:** 7 (GY1: 0)
Program ID# 2804921107

VERMONT

BURLINGTON

Medical Center Hospital of Vermont Program
Medical Center Hospital of Vermont
Dartmouth-Hitchcock Medical Center

Program Director:

Robert A Sofferman,MD
Medical Center Hospital of Vermont
1 S Prospect St
Burlington VT 05401

Length: 4 Year(s); **Total Positions:** 4 (GY1: 0)
Program ID# 2805011108

VIRGINIA

CHARLOTTESVILLE

University of Virginia Program
University of Virginia Hospitals
Roanoke Memorial Hospitals

Program Director:

Robert W Cantrell,MD
Univ of Virginia Med Ctr, Dept Otolaryn-Head/Neck
Surg
Box 430
Charlottesville VA 22908

Length: 4 Year(s); **Total Positions:** 12 (GY1: 0)
Program ID# 2805121109

NORFOLK

Eastern Virginia Graduate School of Medicine Program
Sentara Norfolk General Hospital-Sentara Hospitals
Naval Hospital (Portsmouth)

Program Director:

Michael F Pratt,MD
Eastern Virginia Med Sch, Dept Otolaryn-Head/Neck
Surg
825 Fairfax Ave
Norfolk VA 23507

Length: 3 Year(s); **Total Positions:** 6 (GY1: 0)
Program ID# 2805121110

PORTSMOUTH

Naval Hospital (Portsmouth) Program

Naval Hospital (Portsmouth)

Program Director:

Cdr Gregg S Parker,MD
Dr. Stephen B Freeman
Naval Hospital
Portsmouth VA 23708

Length: 3 Year(s); **Total Positions:** 12 (GY1: 0)
Program ID# 2805121120

RICHMOND

Virginia Commonwealth University M C V Program *

Medical College of Virginia Hospital
Hunter Holmes Mc Guire V A Medical Center
(Richmond)

Program Director:

George Williams,MD
Medical College of Virginia, Dept of Otolaryngology
Box 146, M C V Station
Richmond VA 23298

Length: 4 Year(s); **Total Positions:** 8 (GY1: 0)
Program ID# 2805121111

WASHINGTON

SEATTLE

University of Washington Program
University of Washington Medical Center
Veterans Affairs Medical Center (Seattle)

Program Director:

Charles W Cummings,MD
Dept of Otolaryngology-Head and Neck Surgery, RI-30
1959 N E Pacific Ave
Seattle WA 98195

Length: 4 Year(s); **Total Positions:** 0 (GY1: 0)
Program ID# 2805421112

TACOMA

Madigan Army Medical Center Program
Madigan Army Medical Center

Program Director:

John H McGath,MD
Madigan Army Medical Center
P O Box 2494
Tacoma WA 98431

Length: 3 Year(s); **Total Positions:** 8 (GY1: 0)
Program ID# 2805431005

WEST VIRGINIA

MORGANTOWN

West Virginia University Program
West Virginia University Hospitals
Louis A Johnson Veterans Administration Medical Center

Program Director:

Stephen J Wetmore,MD
West Virginia University School of Medicine
P O Box 6302
Morgantown WV 26506

Length: 4 Year(s); **Total Positions:** 8 (GY1: 0)
Program ID# 2805511113

WISCONSIN

MADISON

University of Wisconsin Program
University of Wisconsin Hospital and Clinics
Meriter Hospital
Wm S Middleton Memorial Veterans Hospital

Program Director:

James H Brandenburg,MD
F4/2, University of Wisconsin Hospital and Clinics
600 Highland Ave
Madison WI 53792

Length: 4 Year(s); **Total Positions:** 9 (GY1: 1)
Program ID# 2805621114

MILWAUKEE

Medical College of Wisconsin Program

Milwaukee County Medical Complex
Clement J Zablocki Veterans Administration Medical Center
Froedtert Memorial Lutheran Hospital
St Luke's Medical Center

Program Director:

Roger H Lehman,MD
Robert J Toohill,MD
Box 199
8700 W. Wisconsin Ave.
Milwaukee WI 53226

Length: 4 Year(s); **Total Positions:** 15 (GY1: 3)
Program ID# 2805621115

UNITED STATES AIR FORCE

TEXAS

SAN ANTONIO

Wilford Hall U S A F Medical Center Program *
Wilford Hall U S A F Medical Center

Program Director:

Col David E Eibling,MD
Wilford Hall U S A F Medical Center, Dept of
Otolaryngology
Lackland A F B
San Antonio TX 78236

Length: 4 Year(s); **Total Positions:** 8 (GY1: 0)
Program ID# 2804811001

UNITED STATES ARMY

D. C.

WASHINGTON

Walter Reed Army Medical Center Program *
Walter Reed Army Medical Center

Program Director:

Col Joan T Zajchuk,MD
Dept of the Army, Otolaryngology/Head and Neck
Service
Walter Reed Army Medical Center
Washington DC 20307

Length: 3 Year(s); **Total Positions:** 10 (GY1: 0)
Program ID# 2801021003

HAWAII

HONOLULU

Tripler Army Medical Center Program
Tripler Army Medical Center

Program Director:
Col Donald W S Yim, MD
Tripler Army Medical Center
Department of Surgery
Honolulu HI 96859

Length: 3 Year(s); **Total Positions:** 6 (GY1: 0)
Program ID# 2801411116

TEXAS

SAN ANTONIO

Brooke Army Medical Center Program
Brooke Army Medical Center

Program Director:
Lt Col Robert C Jarchow, MD
Kweon I Stambaugh, MD
Otolaryngology Service Brooke Army Medical Center
Fort Sam Houston TX 78234

Length: 3 Year(s); **Total Positions:** 6 (GY1: 0)
Program ID# 2804822004

WASHINGTON

TACOMA

Madigan Army Medical Center Program
Madigan Army Medical Center

Program Director:
John H McGath, MD
Madigan Army Medical Center
P O Box 2494
Tacoma WA 98431

Length: 3 Year(s); **Total Positions:** 8 (GY1: 0)
Program ID# 2805431005

UNITED STATES NAVY

CALIFORNIA

OAKLAND

Naval Hospital (Oakland) Program
Naval Hospital (Oakland)

Program Director:
Robert E Taylor, MD
Thomas E White, MD
Dept Otolaryngology-Head & Neck Surgery
Naval Hospital,
Oakland CA 94627

Length: 3 Year(s); **Total Positions:** 8 (GY1: 0)
Program ID# 2800521006

SAN DIEGO

Naval Hospital (San Diego) Program
Naval Hospital (San Diego)

Program Director:
Capt James C Cruickshank, MD
Darrell H Hunsaker, CAP
Naval Hospital, San Diego
Dept of Otolaryngology
San Diego CA 92134

Length: 4 Year(s); **Total Positions:** 9 (GY1: 0)
Program ID# 2800511007

MARYLAND

BETHESDA

National Naval Medical Center (Bethesda) Program
National Naval Medical Center (Bethesda)

Program Director:
Capt David H Thompson, MD
Dept of Otolaryngology, Head and Neck Surgery
National Naval Medical Center
Bethesda MD 20814

Length: 4 Year(s); **Total Positions:** 2 (GY1: 2)
Program ID# 2802311008

VIRGINIA

PORTSMOUTH

Naval Hospital (Portsmouth) Program
Naval Hospital (Portsmouth)

Program Director:
Cdr Gregg S Parker, MD
Dr. Stephen B Freeman
Naval Hospital
Portsmouth VA 23708

Length: 3 Year(s); **Total Positions:** 12 (GY1: 0)
Program ID# 2805121120

ACCREDITED PROGRAMS IN PATHOLOGY

PATHOLOGY

ALABAMA

BIRMINGHAM

Baptist Medical Centers Program
Baptist Medical Centers, Inc
Baptist Medical Center-Princeton
Baptist Medical Center-Montclair

Program Director:
Claire B Elliott, MD
Herman J Lohmann, MD
Baptist Medical Center Princeton, Dept of Pathology
701 Princeton Ave, SW
Birmingham AL 35211

Length: 4 Year(s); **Total Positions:** 5 (GY1: 1)
Program ID# 3000121017

University of Alabama Medical Center Program
University of Alabama Hospital
Veterans Affairs Medical Center (Birmingham)

Program Director:
Charlie W Scott, Jr., MD
Univ of Alabama At Birmingham
University Station
Birmingham AL 35294

Length: 4 Year(s); **Total Positions:** 17 (GY1: 4)
Program ID# 3000131018

MOBILE

University of South Alabama Program
University of South Alabama Medical Center

Program Director:
Betsy D Bennett, MD
Univ of South Alabama College of Medicine, Dept of
Pathology
2451 Fillingim St
Mobile AL 36617

Length: 4 Year(s); **Total Positions:** 12 (GY1: 2)
Program ID# 3000111019

ARIZONA

PHOENIX

St Joseph's Hospital and Medical Center Program
St Joseph's Hospital and Medical Center

Program Director:
William D Anderson, MD
Richard W Trepeta, MD
Department of Pathology
St. Joseph's Hospital & Med Ctr
Phoenix AZ 85001

Length: 4 Year(s); **Total Positions:** 5 (GY1: 1)
Program ID# 3000312022

TUCSON

University of Arizona Program
University Medical Center
Veterans Affairs Medical Center (Tucson)

Program Director:
Anna R Graham, MD
University of Arizona Health Sciences Center, Dept of
Path
1501 North Campbell Avenue
Tucson AZ 85724

Length: 4 Year(s); **Total Positions:** 16 (GY1: 4)
Program ID# 3000321023

ARKANSAS

LITTLE ROCK

University of Arkansas for Medical Sciences Program
University Hospital of Arkansas
Arkansas Children's Hospital
John L Mc Clellan Memorial Veterans Hospital

Program Director:
Aubrey J Hough, Jr, MD
Univ of Arkansas for Medical Sciences, Dept of
Pathology
4301 W Markham, Slot 517
Little Rock AR 72205

Length: 4 Year(s); **Total Positions:** 12 (GY1: 3)
Program ID# 3000421024

CALIFORNIA

LOMA LINDA

Loma Linda University Program
Loma Linda University Medical Center
Jerry L Pettis Memorial Veterans Affairs Hospital
Program Director:
Jeffrey D Cao, MD
Loma Linda Univ Medical Center
11234 Anderson St
Loma Linda CA 92354
Length: 4 Year(s); **Total Positions:** 13 (GY1: 4)
Program ID# 3000521028

LOS ANGELES

Cedars-Sinai Medical Center Program
Cedars-Sinai Medical Center
Program Director:
Stephen A Geller, MD
Samuel H Pepkowitz, MD
8700 Beverly Boulevard
Los Angeles CA 90048
Length: 4 Year(s); **Total Positions:** 20 (GY1: 0)
Program ID# 3000512030

Childrens Hospital of Los Angeles Program

Childrens Hospital of Los Angeles
Program Director:
Timothy J Triche, M.D., PH.
Division of Pathology (#43)
Childrens Hospital of Los Angeles
Los Angeles CA 90027
Length: 1 Year(s); **Total Positions:** 6 (GY1: 0)
Program ID# 3000511031

U C L A Hospital and Clinics, Center for The Health Sciences Program *

U C L A Medical Center
Program Director:
Dorothy L Rosenthal, MD
Dept of Pathology
405 Hilgard Ave
Los Angeles CA 90024
Length: 4 Year(s); **Total Positions:** 3 (GY1: 2)
Program ID# 3000511034

University of Southern California Program

Los Angeles County-U S C Medical Center
Program Director:
Clive R Taylor, MD,
Edward T Wong, MD
Los Angeles County-U S C Medical Center
1200 N State St, Rm 2900
Los Angeles CA 90033
Length: 4 Year(s); **Total Positions:** 29 (GY1: 6)
Program ID# 3000521033

West Los Angeles Veterans Affairs Medical Center (Wadsworth Division) Program

Veterans Affairs Medical Center (West Los Angeles)
Program Director:
Thomas M Stanley, MD
Joan H Howanitz, MD
Laboratory Service W-113
VA Med Ctr W. Los Angeles Wadsworth
Los Angeles CA 90073
Length: 4 Year(s); **Total Positions:** 10 (GY1: 1)
Program ID# 3000531035

OAKLAND

Naval Hospital (Oakland) Program *
Naval Hospital (Oakland)
Program Director:
Kenneth Sims, MD
Naval Hospital
Dept of Pathology
Oakland CA 94627
Length: 4 Year(s); **Total Positions:** 8 (GY1: 2)
Program ID# 3000521010

ORANGE

University of California (Irvine) Program
University of California Irvine Medical Center
Memorial Medical Center of Long Beach
Veterans Affairs Medical Center (Long Beach)
Program Director:
Ronald C Kim, M.D.
Veterans Affairs Medical Center
5901 E. Seventh Street
Long Beach, CA 90822
Length: 4 Year(s); **Total Positions:** 19 (GY1: 6)
Program ID# 3000521407

SACRAMENTO

University of California (Davis) Program *
Univ of California (Davis) Medical Center (Sacramento)
Veterans Affairs Medical Center (Martinez)
Program Director:
Philip J Vogt, MD
Univ of California (Davis) Medical Center
Dept of Pathology
Sacramento CA 95817
Length: 4 Year(s); **Total Positions:** 11 (GY1: 2)
Program ID# 3000511025

SAN DIEGO

Naval Hospital (San Diego) Program
Naval Hospital (San Diego)
Program Director:
Duwayne H Bobert, MD
Naval Hospital
Dept of Laboratory Medicine
San Diego CA 92134
Length: 4 Year(s); **Total Positions:** 8 (GY1: 0)
Program ID# 3000512011

University of California (San Diego) Program

U C S D Medical Center
Veterans Affairs Medical Center (San Diego)
Program Director:
David N Bailey, MD
U C S D Medical Center, H-720-T
225 Dickinson St
San Diego CA 92103
Length: 4 Year(s); **Total Positions:** 21 (GY1: 2)
Program ID# 3000521040

SAN FRANCISCO

Kaiser Foundation Hospital (San Francisco) Program
Kaiser Foundation Hospital (San Francisco)
Permanente Medical Group Regional Laboratory
Program Director:
M L Bassis, MD
Kaiser Foundation Hospital, Dept of Pathology
2425 Geary Blvd
San Francisco CA 94115
Length: 4 Year(s); **Total Positions:** 7 (GY1: 2)
Program ID# 3000512041

Pacific Presbyterian Medical Center Program

Pacific Presbyterian Medical Center
Program Director:
Ernest S Tucker, III, MD
Dept of Pathology
Pacific Presbyterian Medical Ctr
San Francisco CA 94120
Length: 4 Year(s); **Total Positions:** 4 (GY1: 1)
Program ID# 3000532043

University of California (San Francisco) Program *

Medical Center At the Univ of California San Francisco
San Francisco General Hospital Medical Center
Veterans Affairs Medical Center (San Francisco)
Program Director:
Michael B Cohen, MD
Diana Nicoli, MD
University of California (San Francisco)
Dept of Pathology, 501 H S W
San Francisco CA 94143
Length: 4 Year(s); **Total Positions:** 33 (GY1: 7)
Program ID# 3000521044

SAN JOSE

Santa Clara Valley Medical Center Program
Santa Clara Valley Medical Center
Program Director:
Elisabeth A Mailhot, MD
Santa Clara Valley Medical Center
751 S Bascom Ave
San Jose CA 95128
Length: 4 Year(s); **Total Positions:** 6 (GY1: 2)
Program ID# 3000512045

STANFORD

Stanford University Program *
Stanford University Hospital
Veterans Affairs Medical Center (Palo Alto)
Program Director:
Klaus Bensch, MD
Stanford University Hospital
Dept of Pathology
Stanford CA 94305
Length: 3 Year(s); **Total Positions:** 17 (GY1: 4)
Program ID# 3000521046

TORRANCE

Los Angeles County-Harbor-U C L A Medical Center Program
Los Angeles County-Harbor-U C L A Medical Center
Program Director:
Luciano Zamboni, MD
1000 West Carson Street
Torrance CA 90509
Length: 4 Year(s); **Total Positions:** 4 (GY1: 4)
Program ID# 3000511047

COLORADO

AURORA

Fitzsimons Army Medical Center Program
Fitzsimons Army Medical Center
Program Director:
Col Jerry E Sims, MD
Dept of Pathology and Area Services
Fitzsimons Army Medical Center
Aurora CO 80045
Length: 4 Year(s); **Total Positions:** 2 (GY1: 0)
Program ID# 3000712003

COLORADO SPRINGS

Penrose Hospital Program
Penrose Hospital
Program Director:
Tobias Kircher, MD
Penrose Hospital, Dept of Pathology
P.O. Box 7021
Colorado Springs CO 80933
Length: 4 Year(s); **Total Positions:** 5 (GY1: 0)
Program ID# 3000712048

DENVER

University of Colorado Program *
University of Colorado Health Sciences Center
Denver General Hospital
Veterans Affairs Medical Center (Denver)
Program Director:
William E Huffer, MD
Univ of Colorado Health Science Center, Dept of Pathology
4200 E 9th Ave
Denver CO 80262
Length: 4 Year(s); **Total Positions:** 22 (GY1: 3)
Program ID# 3000721055

Children's Hospital Program *

Children's Hospital
Program Director:
Blaise E Favara, MD
Children's Hospital
1056 E 19th Ave
Denver CO 80218
Length: 1 Year(s); **Total Positions:** 4 (GY1: 0)
Program ID# 3000712049

CONNECTICUT

DANBURY

Danbury Hospital Program
Danbury Hospital
Program Director:
Nilo E Herrera, MD
Ramon N Kranwinkel, MD
Department of Laboratory Medicine
Danbury Hospital
Danbury CT 06810

Length: 4 Year(s); **Total Positions:** 7 (GY1: 1)
Program ID# 3000811057

FARMINGTON

University of Connecticut Program
John Dempsey Hospital Univ of Connecticut Health Center
Hartford Hospital
Meridan-Wallingford Hosp
New Britain General Hospital
St Francis Hospital and Medical Center
Veterans Affairs Medical Center (Newington)

Program Director:
Faripour Forouhar, MD
Edward E Morse, MD
Univ. of Connecticut Health Center
Dept. of Laboratory Medicine
Farmington CT 06032

Length: 4 Year(s); **Total Positions:** 11 (GY1: 4)
Program ID# 3000821058

HARTFORD

Hartford Hospital Program
Hartford Hospital
Program Director:
Mark E Ludwig, MD
Hartford Hospital
80 Seymour St
Hartford CT 06115

Length: 4 Year(s); **Total Positions:** 12 (GY1: 2)
Program ID# 3000811059

NEW HAVEN

Hospital of St Raphael Program *
Hospital of St Raphael
Program Director:
Romeo A Vidone, MD
Hospital of St Raphael
1450 Chapel St
New Haven CT 06511

Length: 4 Year(s); **Total Positions:** 4 (GY1: 0)
Program ID# 3000811061

Yale-New Haven Medical Center Program

Yale-New Haven Hospital
Veterans Affairs Medical Center (West Haven)
Program Director:
Juan Rosal, MD
Yale-New Haven Medical Center
310 Cedar St
New Haven CT 06510

Length: 4 Year(s); **Total Positions:** 31 (GY1: 8)
Program ID# 3000821062

D. C.

WASHINGTON

George Washington University Program
George Washington University Hospital
Veterans Affairs Medical Center (Washington, D C)
Program Director:
Herschel Sidransky, MD
George Washington University Hospital
2300 I St, N W
Washington DC 20037

Length: 4 Year(s); **Total Positions:** 20 (GY1: 4)
Program ID# 3001031069

Howard University Program

Howard University Hospital
Program Director:
Vivian W Pinn-Wiggins, MD
Josephine J Marshalleck, MD
2041 Georgia Avenue NW
Howard University Hospital
Washington DC 20060

Length: 4 Year(s); **Total Positions:** 8 (GY1: 2)
Program ID# 3001021070

Walter Reed Army Medical Center Program

Walter Reed Army Medical Center
Program Director:
Col James C Durham, DDS
Col Henrie Theodore, MD
Dept of Pathology and Area Lab Services
Walter Reed Army Medical Center
Washington DC 20307

Length: 4 Year(s); **Total Positions:** 16 (GY1: 0)
Program ID# 3001012004

Washington Hospital Center Program

Washington Hospital Center
Program Director:
Mary E Kass, MD
Washington Hospital Center
110 Irving St, N W
Washington DC 20010

Length: 4 Year(s); **Total Positions:** 9 (GY1: 3)
Program ID# 3001012071

Georgetown University Program *

Georgetown University Hospital
Program Director:
Jeffrey Cossman, MD
Georgetown University Hospital
3900 Reservoir Rd, N W
Washington DC 20007

Length: 4 Year(s); **Total Positions:** 10 (GY1: 1)
Program ID# 3001011068

FLORIDA

GAINESVILLE

University of Florida Program
Shands Hospital At the University of Florida
Veterans Administration Medical Center (Gainesville)
Program Director:
Juan C Scornik, MD
J Hillis Miller Health Center, College of Medicine
Box J-275
Gainesville FL 32610

Length: 4 Year(s); **Total Positions:** 15 (GY1: 4)
Program ID# 3001121073

JACKSONVILLE

University of Florida Health Science Center/Jacksonville Program
University Hospital (U F H S C J)
Program Director:
Shahia Masood, MD
Ronald M Rhatigan, M.D
University of Florida Health Science Center/Jacksonville
Department of Pathology
Jacksonville FL 32209

Length: 4 Year(s); **Total Positions:** 1 (GY1: 1)
Program ID# 3001131074

MIAMI

University of Miami-Jackson Memorial Medical Center Program
University of Miami-Jackson Memorial Medical Center
Veterans Affairs Medical Center (Miami)
Program Director:
Marie Valdes-Dapena, MD
Jackson Memorial Hospital, Dept of Pathology
1611 N W 12th Ave
Miami FL 33136

Length: 4 Year(s); **Total Positions:** 15 (GY1: 4)
Program ID# 3001121075

MIAMI BEACH

Mount Sinai Medical Center of Greater Miami Program *
Mount Sinai Medical Center of Greater Miami
Program Director:
Morton J Robinson, MD
Mount Sinai Med Ctr of Greater Miami, Dept of Pathology
4300 Alton Rd
Miami Beach FL 33140

Length: 4 Year(s); **Total Positions:** 8 (GY1: 2)
Program ID# 3001131076

ORLANDO

Orlando Regional Medical Center Program
Orlando Regional Medical Center
Program Director:
Gary S Pearl, M D, PHD
Orange Memorial Division
1414 S Kuhl Ave
Orlando FL 32806

Length: 4 Year(s); **Total Positions:** 8 (GY1: 2)
Program ID# 3001112077

TAMPA

University of South Florida Program
James A Haley Veterans Hospital
Bayfront Medical Center
H Lee Moffitt Cancer Center and Research Institute
St Joseph's Hospital
Tampa General Hospital

Program Director:
David T Rowlands, Jr., MD
John A Shively, MD
University of South FI Dept of Pathology and Lab Medicine
12901 Bruce B. Downs Blvd.
Tampa FL 33612

Length: 4 Year(s); **Total Positions:** 0 (GY1: 0)
Program ID# 3001131078

GEORGIA

ATLANTA

Emory University Program
Grady Memorial Hospital
Emory University Hospital
Veterans Administration Medical Center (Atlanta)
Program Director:
Robert R Pascal, MD
Emory University, Department of Pathology & Laboratory Med
Room 701 - Woodruff Memorial Bldg.
Atlanta GA 30322

Length: 4 Year(s); **Total Positions:** 30 (GY1: 4)
Program ID# 3001221080

AUGUSTA

Medical College of Georgia Program
Medical College of Georgia Hospital and Clinics
Veterans Administration Medical Center (Augusta)
Program Director:
A B Chandler, M.D
Medical College of Georgia, Dept of Pathology
1120 15th St
Augusta GA 30912

Length: 4 Year(s); **Total Positions:** 14 (GY1: 3)
Program ID# 3001221082

FORT GORDON

Dwight David Eisenhower Army Medical Center Program
Dwight David Eisenhower Army Medical Center
Program Director:
William W Goodhue, Jr, MD
Dwight David Eisenhower Army Medical Center
Dept of Pathology and Area Lab Svcs
Fort Gordon GA 30905

Length: 4 Year(s); **Total Positions:** 8 (GY1: 0)
Program ID# 3001231005

HAWAII

HONOLULU

University of Hawaii Program

Kaiser Foundation Hospital (Moanalua)
Queen's Medical Center
St Francis Medical Center

Program Director:

John M Hardman,MD
John A Burns School of Medicine, Dept of Pathology
1960 East-West Rd
Honolulu HI 96822

Length: 4 Year(s); Total Positions: 9 (GY1: 2)

Program ID# 3001421085

Tripler Army Medical Center Program

Tripler Army Medical Center

Program Director:

Robert B Hill,MD
Tripler Army Medical Center
Department of Pathology
Honolulu HI 96859

Length: 4 Year(s); Total Positions: 8 (GY1: 0)

Program ID# 3001412006

ILLINOIS

CHICAGO

Cook County Hospital Program

Cook County Hospital

Program Director:

Diane W Crockler,MD
Department of Pathology
Cook Cook County Hospital
Chicago IL 60612

Length: 4 Year(s); Total Positions: 10 (GY1: 2)

Program ID# 3001621088

Illinois Masonic Medical Center Program

Illinois Masonic Medical Center

Program Director:

Douglas P Rhone, M.D.,CHA
Illinois Masonic Medical Center, Dept of Pathology
836 W Wellington Ave
Chicago IL 60657

Length: 4 Year(s); Total Positions: 6 (GY1: 2)

Program ID# 3001611090

Mercy Hospital and Medical Center Program

Mercy Hospital and Medical Center

Program Director:

Jose Di Mauro,MD
Casimiro Giampaolo,MD
Mercy Hospital and Medical Center, Dept of Pathology
Stevenson Expwy At King Dr
Chicago IL 60616

Length: 4 Year(s); Total Positions: 6 (GY1: 1)

Program ID# 3001612091

Michael Reese Hospital and Medical Center Program

Michael Reese Hospital and Medical Center

Program Director:

Martin A Swerdlow,MD
Lake Shore Drive At 31st Street
Chicago IL 60616

Length: 4 Year(s); Total Positions: 12 (GY1: 3)

Program ID# 3001611092

Northwestern University Medical School Program *

Northwestern Memorial Hospital
Children's Memorial Hospital
Evanston Hospital
Veterans Administration Lakeside Medical Center

Program Director:

Dante G Scarpelli, M D,PHD
Northwestern University, Mc Gaw Medical Center
303 E Chicago Ave, Ward 6-206
Chicago IL 60611

Length: 4 Year(s); Total Positions: 28 (GY1: 6)

Program ID# 3001621094

University of Chicago Program

University of Chicago Hospitals

Program Director:

S T Shaw, Jr,MD
University of Chicago Hospitals
5841 South Maryland Avenue
Chicago IL 60637

Length: 4 Year(s); Total Positions: 19 (GY1: 5)

Program ID# 3001621097

University of Illinois Program

University of Illinois Hospital
Veterans Affairs Westside Medical Center (Chicago)

Program Director:

Abel L Robertson, Jr, M D,PHD
Martin Swerdlow,MD
The University of Illinois At Chicago College of
Medicine
1853 West Polk Street - M/C 847
Chicago IL 60612

Length: 4 Year(s); Total Positions: 18 (GY1: 4)

Program ID# 3001621098

Rush-Presbyterian-St Luke's Medical Center Program

Rush-Presbyterian-St Luke's Medical Center
Christ Hospital and Medical Center

Program Director:

Ronald S Weinstein,MD
John W Mason,MD
Rush-Presbyterian-St Luke's Med Ctr
1653 W Congress
Chicago IL 60612

Length: 4 Year(s); Total Positions: 16 (GY1: 2)

Program ID# 3001611095

MAYWOOD

Loyola University Program

Foster G Mc Gaw Hospital-Loyola Univ of Chicago
Edward Hines Jr Veterans Affairs Hospital

Program Director:

Chester J Herman, Md,PHD
Loyola University Medical Center
2160 South 1st Avenue
Maywood IL 60153

Length: 4 Year(s); Total Positions: 16 (GY1: 0)

Program ID# 3001621394

PARK RIDGE

Lutheran General Hospital Program *

Lutheran General Hospital

Program Director:

Jonas Valaitis,MD
Lutheran General Hospital
1775 Dempster Ave
Park Ridge IL 60068

Length: 4 Year(s); Total Positions: 2 (GY1: 0)

Program ID# 3001621388

INDIANA

INDIANAPOLIS

Indiana University Medical Center Program

Indiana University Hospitals
Richard L Roudebush Veterans Administration Medical
Center
William N Wishard Memorial Hospital

Program Director:

John E Pless,MD
Indiana University Medical Center, Dept of Pathology,
Ms 157
635 Barnhill Dr
Indianapolis IN 46202

Length: 4 Year(s); Total Positions: 22 (GY1: 4)

Program ID# 3001721111

Methodist Hospital of Indiana Program

Methodist Hospital of Indiana

Program Director:

Edward Wills,MD
Methodist Hospital of Indiana
P O Box 1367, 1701 N Senate Blvd
Indianapolis IN 46206

Length: 4 Year(s); Total Positions: 11 (GY1: 2)

Program ID# 3001711112

MUNCIE

Ball Memorial Hospital Program

Ball Memorial Hospital

Program Director:

Douglas A Triplett,MD
Ball Memorial Hospital
2401 University Ave
Muncie IN 47303

Length: 4 Year(s); Total Positions: 8 (GY1: 2)

SUBSPECIALTY: TRN

Program ID# 3001721114

IOWA

IOWA CITY

University of Iowa Hospitals and Clinics Program

University of Iowa Hospitals and Clinics
Veterans Administration Medical Center (Iowa City)

Program Director:

Fred R Dick,MD
University of Iowa Hospitals and Clinics
Dept of Pathology
Iowa City IA 52242

Length: 4 Year(s); Total Positions: 20 (GY1: 4)

Program ID# 3001821116

KANSAS

KANSAS CITY

University of Kansas Medical Center Program *

University of Kansas Medical Center
Veterans Administration Medical Center (Kansas City)

Program Director:

H Clarke Anderson,MD
Marjorie L Zucker,MD
Univ of Kansas Medical Center, Dept of Pathology
39th and Rainbow Blvd
Kansas City KS 66103

Length: 4 Year(s); Total Positions: 18 (GY1: 4)

Program ID# 3001921117

KENTUCKY

LEXINGTON

University of Kentucky Medical Center Program

University Hospital-Albert B Chandler Medical Center
Veterans Administration Medical Center (Lexington)

Program Director:

William N O'Connor,MD
Deborah E Powell,MD
University of Kentucky Medical Center
Department of Pathology
Lexington KY 40536

Length: 4 Year(s); Total Positions: 14 (GY1: 2)

Program ID# 3002021120

LOUISVILLE

University of Louisville Program

Humana Hospital-University of Louisville
Alliant Health System (Kosair Children's Hospital)
Veterans Administration Medical Center (Louisville)

Program Director:

G Randolph Schrodt,MD
Univ of Louisville School of Medicine
Dept of Pathology
Louisville KY 40292

Length: 4 Year(s); Total Positions: 0 (GY1: 0)

Program ID# 3002021121

LOUISIANA

NEW ORLEANS

Alton Ochsner Medical Foundation Program

Alton Ochsner Medical Foundation

Program Director:

Edwin N Beckman, MD
Alton Ochsner Medical Foundation
1516 Jefferson Hwy
New Orleans LA 70121

Length: 4 Year(s); Total Positions: 4 (GY1: 2)

Program ID# 3002112124

Louisiana State University Program

Charity Hospital of Louisiana-L S U Division
Veterans Affairs Medical Center

Program Director:

Jack P Strong, MD
L S U School of Medicine, Dept of Pathology
1901 Perdido St
New Orleans LA 70112

Length: 4 Year(s); Total Positions: 12 (GY1: 0)

Program ID# 3002121123

Tulane University Program

Charity Hospital of Louisiana-Tulane Division

Program Director:

Philip J Daroca, Jr, MD
Tulane University, Dept of Pathology
1430 Tulane Ave, Rm 6519
New Orleans LA 70112

Length: 4 Year(s); Total Positions: 12 (GY1: 3)

Program ID# 3002121122

SHREVEPORT

Louisiana State University (Shreveport) Program

Louisiana State University Hospital
Veterans Administration Medical Center (Shreveport)

Program Director:

Warren D Grafton, MD
Louisiana State University Medical Center In
Shreveport
Dept. of Pathology
Shreveport LA 71130

Length: 4 Year(s); Total Positions: 4 (GY1: 2)

Program ID# 3002131126

MARYLAND

BALTIMORE

Johns Hopkins University Program

Johns Hopkins Hospital

Program Director:

Yardley H John, MD
Johns Hopkins Hospital
600 N. Wolfe Street
Baltimore MD 21205

Length: 4 Year(s); Total Positions: 29 (GY1: 6)

Program ID# 3002311129

University of Maryland Program

University of Maryland Medical System
Veterans Administration Medical Center (Baltimore)

Program Director:

Seena C Aisner, MD
University of Maryland Medical System, Dept of
Pathology
22 South Greene Street
Baltimore MD 21201

Length: 4 Year(s); Total Positions: 13 (GY1: 0)

Program ID# 3002331135

BETHESDA

National Institutes of Health Warren Grant Magnuson
Clinical Center Program *

NIH Warren Grant Magnuson Clinical Center

Program Director:

Lance A Liotta, M D, PHD
National Institutes of Health Clinical Center
Building 10, Dept of Pathology
Bethesda MD 20892

Length: 4 Year(s); Total Positions: 9 (GY1: 3)

Program ID# 3002312015

National Naval Medical Center (Bethesda) Program

National Naval Medical Center (Bethesda)

Program Director:

Capt David F Garvin, MD
Laboratory Medicine Department
National Naval Medical Center
Bethesda MD 20814

Length: 4 Year(s); Total Positions: 8 (GY1: 0)

Program ID# 3002312012

MASSACHUSETTS

BOSTON

Beth Israel Hospital Program

Beth Israel Hospital

Program Director:

Harold F Dvorak, MD
Donald A Antonioli, M.D
330 Brookline Avenue
Boston MA 02215

Length: 4 Year(s); Total Positions: 4 (GY1: 1)

Program ID# 3002411138

Brigham and Women's Hospital Program A (3rd Year Or
More) *

Brigham and Women's Hospital

Program Director:

William R Welch, MD
Brigham and Women's Hospital, Pathology Women's
Div
75 Francis St
Boston MA 02115

Length: 1 Year(s); Total Positions: 2 (GY1: 0)

Program ID# 3002411140

Brigham and Women's Hospital Program B *

Brigham and Women's Hospital
Brockton-West Roxbury V A Medical Center

Program Director:

Ramzi S Cotran, MD
Brigham and Women's Hospital
75 Francis St
Boston MA 02115

Length: 4 Year(s); Total Positions: 22 (GY1: 6)

Program ID# 3002431146

Massachusetts General Hospital Program

Massachusetts General Hospital

Program Director:

E Tessa Hedley-Whyte, MD
Massachusetts General Hospital
Dept of Pathology
Boston, MA 02114

Length: 4 Year(s); Total Positions: 22 (GY1: 4)

Program ID# 3002431143

New England Deaconess Hospital Program

New England Deaconess Hospital
Lahey Clinic Foundation

Program Director:

Harvey Goldman, MD
Merle A Legg, MD
New England Deaconess Hospital
185 Pilgrim Rd
Boston MA 02215

Length: 4 Year(s); Total Positions: 17 (GY1: 3)

Program ID# 3002421144

University Hospital Program

University Hospital

Program Director:

Desiree A Carlson, MD
University Hospital
88 E Newton St
Boston MA 02118

Length: 3 Year(s); Total Positions: 3 (GY1: 0)

Program ID# 3002411148

Boston University/Mallory Institute of Pathology
ProgramBoston City Hospital
Veterans Administration Medical Center (Boston)

Program Director:

Leonard S Gottlieb, MD
Michael J O'Brien, MD
Mallory Institute of Pathology
784 Massachusetts Avenue
Boston MA 02118

Length: 4 Year(s); Total Positions: 17 (GY1: 4)

Program ID# 3002421139

Children's Hospital Program

Children's Hospital

Program Director:

Lynne M Reid, MD
Children's Hospital
300 Longwood Ave
Boston MA 02115

Length: 1 Year(s); Total Positions: 4 (GY1: 4)

Program ID# 3002411142

New England Medical Center Program

New England Medical Center Hospitals
Atlanticare Medical Center

Program Director:

Martin H Flax, MD,
New England Medical Center
Department of Pathology
Boston MA 02111

Length: 4 Year(s); Total Positions: 14 (GY1: 4)

Program ID# 3002421145

PITTSFIELD

Berkshire Medical Center Program

Berkshire Medical Center

Program Director:

William Beautyman, MD
Berkshire Medical Center
725 North St
Pittsfield MA 01201

Length: 4 Year(s); Total Positions: 4 (GY1: 0)

Program ID# 3002411153

WORCESTER

University of Massachusetts Medical Center Program

University of Massachusetts Hospital
Medical Center of Central Massachusetts Memorial
Hospital

Program Director:

Gerald Nash, MD
David L Gang, MD
Department of Pathology
U Mas Medical Center
Worcester MA 01655

Length: 4 Year(s); Total Positions: 14 (GY1: 3)

Program ID# 3002421400

MICHIGAN

ANN ARBOR

University of Michigan Medical Center Program

University of Michigan Hospitals
Veterans Administration Medical Center (Ann Arbor)

Program Director:

Kenneth D Mc Clatchey, MD, DDS
Andrew Flint, MD
University of Michigan Hospitals
1500 E Medical Center Dr
Ann Arbor MI 48109

Length: 4 Year(s); Total Positions: 23 (GY1: 4)

Program ID# 3002521158

MICHIGAN — cont'd

DETROIT

Henry Ford Hospital Program

Henry Ford Hospital
Program Director:
 Kenneth A Greenawald, M D,PHD
 Henry Ford Hospital
 2799 W Grand Blvd
 Detroit MI 48202
Length: 4 Year(s); **Total Positions:** 9 (GY1: 3)
Program ID# 3002512160

St John Hospital Program

St John Hospital
Program Director:
 James W Landers,MD
 St John Hospital
 22101 Moross Rd
 Detroit MI 48236
Length: 4 Year(s); **Total Positions:** 10 (GY1: 2)
Program ID# 3002512162

Wayne State University Program *

Harper-Grace Hospitals-Harper Division
 Children's Hospital of Michigan
 Detroit Receiving Hospital and University Health Center
 Hutzel Hospital
Program Director:
 Suzanne M Selvaggi,MD
 Wayne State University School of Medicine
 540 E Canfield
 Detroit MI 48201
Length: 4 Year(s); **Total Positions:** 13 (GY1: 3)
Program ID# 3002521165

FLINT

Hurley Medical Center Program

Hurley Medical Center
Program Director:
 Willys F Mueller, Jr,MD
 Hurley Medical Center
 One Hurley Plaza
 Flint MI 48502
Length: 4 Year(s); **Total Positions:** 10 (GY1: 4)
Program ID# 3002521401

GRAND RAPIDS

Grand Rapids Area Medical Education Center/
Michigan State University Program

Blodgett Memorial Medical Center
 Butterworth Hospital
 Saint Mary's Health Services (Grand Rapids Campus)
Program Director:
 Julian I Joseph,MD
 Grand Rapids Area Medical Education Center
 240 Cherry St, S E
 Grand Rapids MI 49503
Length: 4 Year(s); **Total Positions:** 2 (GY1: 0)
Program ID# 3002521168

LANSING

Sparrow Hospital Program

Sparrow Hospital
Program Director:
 Carmen K Steigman,M.D
 Sparrow Hospital
 1215 E Michigan Ave, P O Box 30480
 Lansing MI 48909
Length: 4 Year(s); **Total Positions:** 2 (GY1: 0)
 SUBSPECIALTY: TRN
Program ID# 3002512170

ROYAL OAK

William Beaumont Hospital Program

William Beaumont Hospital
Program Director:
 J N Shanberge,MD
 R C Hankin,MD
 William Beaumont Hospital
 3601 W 13 Mile Rd
 Royal Oak MI 48072
Length: 4 Year(s); **Total Positions:** 15 (GY1: 3)
Program ID# 3002521173

SOUTHFIELD

Providence Hospital Program

Providence Hospital
Program Director:
 Alan H Braunstein,MD
 Providence Hospital,
 16001 W. Nine Mile Rd., Box 2043
 Southfield MI 48037
Length: 4 Year(s); **Total Positions:** 5 (GY1: 1)
Program ID# 3002521174

MINNESOTA

MINNEAPOLIS

Hennepin County Medical Center Program

Hennepin County Medical Center
 Abbott-Northwestern Hospital
Program Director:
 John T Crosson,MD
 Hennepin County Medical Center
 701 Park Avenue, South
 Minneapolis MN 55415
Length: 4 Year(s); **Total Positions:** 11 (GY1: 0)
Program ID# 3002621405

University of Minnesota Program

University of Minnesota Hospital and Clinic
 Mount Sinai Hospital
 Veterans Administration Medical Center (Minneapolis)
Program Director:
 Leo T Furcht,MD
 University of Minnesota
 Box 198 Umhc, 420 Delaware St. SE
 Minneapolis MN 55455
Length: 4 Year(s); **Total Positions:** 25 (GY1: 4)
Program ID# 3002631178

ROCHESTER

Mayo Graduate School of Medicine Program *

Mayo Graduate School of Medicine-Mayo Clinic
 Rochester Methodist Hospital
 St Marys Hospital of Rochester
Program Director:
 Alvaro A Pineda,MD
 Mayo Graduate School of Medicine
 200 First St, S W
 Rochester MN 55905
Length: 4 Year(s); **Total Positions:** 16 (GY1: 4)
Program ID# 3002621179

ST PAUL

St Paul-Ramsey Medical Center Program *

St Paul-Ramsey Medical Center
Program Director:
 Erhard Haus, Md,PHD
 St Paul-Ramsey Medical Center
 Dept of Pathology
 St Paul MN 55101
Length: 4 Year(s); **Total Positions:** 8 (GY1: 2)
Program ID# 3002621180

MISSISSIPPI

JACKSON

University of Mississippi Medical Center Program

University Hospital
 Veterans Administration Medical Center (Jackson)
Program Director:
 Sherman Bloom,MD
 Univ of Mississippi Medical Center
 2500 N State St
 Jackson MS 39216
Length: 4 Year(s); **Total Positions:** 10 (GY1: 4)
Program ID# 3002721182

MISSOURI

COLUMBIA

University of Missouri-Columbia Program *

University of Missouri-Columbia Hospital and Clinics
 Harry S Truman Memorial Veterans Hospital
Program Director:
 John F Townsend,MD
 Univ of Missouri Health Sciences Center
 One Hospital Dr
 Columbia MO 65212
Length: 4 Year(s); **Total Positions:** 16 (GY1: 4)
Program ID# 3002821185

KANSAS CITY

University of Missouri At Kansas City Program

Truman Medical Center-West
 Children's Mercy Hospital
 St Luke's Hospital
Program Director:
 Margaret B Scales,M D
 Truman Medical Center, Department of Pathology
 2301 Holmes Street
 Kansas City MO 64108
Length: 4 Year(s); **Total Positions:** 4 (GY1: 2)
Program ID# 3002821408

ST LOUIS

St John's Mercy Medical Center Program

St John's Mercy Medical Center
Program Director:
 Frederick T Kraus,MD
 Scott A Martin,MD
 Department of Pathology
 St. John's Mercy Medical Center
 St. Louis MO 63141
Length: 4 Year(s); **Total Positions:** 8 (GY1: 0)
Program ID# 300282190

St Louis University Group of Hospitals Program

St Louis University Hospital
 Cardinal Glennon Children's Hospital
 St Mary's Health Center
 Vet Admin Med Ctr (St Louis) John Cochran Div
Program Director:
 Carole Vogler, M.D.,DIR
 St Louis University School of Medicine
 1402 S Grand Blvd
 St Louis MO 63104
Length: 4 Year(s); **Total Positions:** 15 (GY1: 3)
Program ID# 3002821192

Washington University Program

Barnes Hospital
 Jewish Hospital of St Louis At Washington Univ Med Ctr
Program Director:
 Emil R Unanue,MD
 Jay M McDonald,MD
 Director of Laboratory Medicine
 Washinton University Sch of Med
 St. Louis MO 63110
Length: 4 Year(s); **Total Positions:** 45 (GY1: 0)
Program ID# 3002811193

NEBRASKA

OMAHA

University of Nebraska Program

University of Nebraska Medical Center
Bishop Clarkson Memorial Hospital

Program Director:

James Linder, MD
University of Nebraska Hospital and Clinics
42nd and Dewey Ave
Omaha NE 68105

Length: 4 Year(s); Total Positions: 15 (GY1: 4)

Program ID# 3003021197

Creighton University Program

St Joseph Hospital
Veterans Administration Medical Center (Omaha)

Program Director:

Thomas C Smyrk, MD
Dept of Pathology
St Joseph Hospital
Omaha NE 68131

Length: 4 Year(s); Total Positions: 10 (GY1: 2)

Program ID# 3003021195

NEW HAMPSHIRE

HANOVER

Dartmouth-Hitchcock Medical Center Program

Dartmouth-Hitchcock Medical Center
Veterans Admin Medical and Regional Office Center

Program Director:

Alan R Schned, MD
Dartmouth-Hitchcock Medical Center
2 Maynard St
Hanover NH 03756

Length: 4 Year(s); Total Positions: 10 (GY1: 4)

Program ID# 3003221198

NEW JERSEY

LIVINGSTON

St Barnabas Medical Center Program

St Barnabas Medical Center

Program Director:

Robert V P Hutter, MD
Robert R Rickert, MD
Department of Pathology
Saint Barnabas Medical Center
Livingston NJ 07039

Length: 4 Year(s); Total Positions: 8 (GY1: 3)

Program ID# 3003311206

LONG BRANCH

Monmouth Medical Center Program

Monmouth Medical Center

Program Director:

Louis J Zinterhofer, MD
Monmouth Medical Center
300 Second Ave
Long Branch NJ 07740

Length: 4 Year(s); Total Positions: 8 (GY1: 2)

Program ID# 3003311207

NEW BRUNSWICK

U M D N J-Robert Wood Johnson Medical School Program

Robert Wood Johnson University Hospital
St Peter's Medical Center

Program Director:

Paul C Smilow, MD
Robert L Trelstad, MD
Department of Pathology
Robert Wood Johnson Medical School
Piscataway NJ 08854

Length: 4 Year(s); Total Positions: 13 (GY1: 3)

Program ID# 3003321215

NEWARK

U M D N J-New Jersey Medical School Program

U M D N J-University Hospital
Newark Beth Israel Medical Center
United Hospitals Medical Center
Veterans Administration Medical Center (East Orange)

Program Director:

Kenneth M Klein, MD
Umdnj-New Jersey Medical School
185 South Orange Avenue
Newark NJ 07103

Length: 4 Year(s); Total Positions: 16 (GY1: 3)

Program ID# 3003321381

NEW MEXICO

ALBUQUERQUE

University of New Mexico Program

University of New Mexico Hospital-B C M C
Veterans Administration Medical Center (Albuquerque)

Program Director:

Robert E Anderson, MD
Dept of Pathology
915 Stanford, N E
Albuquerque NM 87131

Length: 4 Year(s); Total Positions: 20 (GY1: 4)

Program ID# 3003421218

NEW YORK

ALBANY

Albany Medical Center Program

Albany Medical Center Hospital
Veterans Administration Medical Center (Albany)

Program Director:

Jeffrey S Ross, MD
Albany Medical Center Hospital
47 New Scotland Ave
Albany NY 12208

Length: 4 Year(s); Total Positions: 12 (GY1: 0)

Program ID# 3003521219

BRONX

Bronx-Lebanon Hospital Center Program

Bronx-Lebanon Hospital Center
Union Hospital of the Bronx

Program Director:

Lydia Solomon, MD
Bronx-Lebanon Hospital Center
1650 Grand Concourse
Bronx NY 10457

Length: 4 Year(s); Total Positions: 6 (GY1: 2)

Program ID# 3003512233

Montefiore Medical Center Program

Montefiore Medical Center-Henry and Lucy Moses
Hosp Division
North Central Bronx Hospital

Program Director:

Leopold G Koss, MD
Norwin H Becker, MD
Montefiore Medical Center
111 East 210 Street
New York (Bronx) NY 10467

Length: 4 Year(s); Total Positions: 13 (GY1: 3)

Program ID# 3003521250

Albert Einstein College of Medicine Program

Bronx Municipal Hospital Center
Montefiore Med Ctr-Weiler Hosp of the Einstein Coll of
Med

Program Director:

Sidney L Goldfischer, MD
J. J Steinberg, MD
Albert Einstein College of Medicine
F-538, 1300 Morris Park Avenue
Bronx, NY 10461

Length: 4 Year(s); Total Positions: 14 (GY1: 3)

Program ID# 3003521230

BROOKLYN

Brooklyn Hospital-Caledonian Hospital Program

Brooklyn Hospital-Caledonian Hospital
New York Infirmary Beekman Downtown Hospital
Wyckoff Heights Hospital

Program Director:

Sanford M Farrer, MD
Brooklyn Hospital-Caledonian Hospital
121 Dekalb Ave
New York (Brooklyn) NY 11201

Length: 4 Year(s); Total Positions: 12 (GY1: 5)

Program ID# 3003511235

S U N Y Health Science Center At Brooklyn Program

Kings County Hospital Center
University Hospital-S U N Y Health Science Ctr At
Brooklyn

Program Director:

Anthony D Nicastrì, MD
Martin Salwen, MD
Suny Health Science Center At Brooklyn
450 Clarkson Avenue
Brooklyn NY 11203

Length: 4 Year(s); Total Positions: 23 (GY1: 4)

Program ID# 3003521260

Long Island College Hospital Program

Long Island College Hospital
Methodist Hospital of Brooklyn

Program Director:

John Korzis, MD
Long Island College Hospital
340 Henry Street
Brooklyn, NY 11201

Length: 4 Year(s); Total Positions: 6 (GY1: 3)

Program ID# 3003512244

Maimonides Medical Center Program

Maimonides Medical Center

Program Director:

Stanley Minkowitz, MD
Martha Alderete, MD
Maimonides Medical Center
4802 Tenth Avenue
Brooklyn NY 11219

Length: 4 Year(s); Total Positions: 5 (GY1: 2)

Program ID# 3003511246

BUFFALO

State University of New York At Buffalo Graduate

Medical-Dental Education Consortium Program

Buffalo General Hospital Corp
Erie County Medical Center
Roswell Park Memorial Institute
Veterans Administration Medical Center (Buffalo)

Program Director:

Reid R Heffner, MD
Erie County Medical Center, Dept of Pathology
462 Grider St
Buffalo NY 14215

Length: 4 Year(s); Total Positions: 19 (GY1: 4)

Program ID# 3003521224

Millard Fillmore Hospitals Program

Millard Fillmore Hospitals

Program Director:

Edwin H Jenis, MD
Kathryn Francis, MD
Millard Fillmore Hospitals
Department of Pathology
Buffalo NY 14209

Length: 4 Year(s); Total Positions: 5 (GY1: 2)

Program ID# 3003512222

NEW YORK — cont'd

EAST MEADOW

Nassau County Medical Center Program

Nassau County Medical Center
South Nassau Communities Hospital

Program Director:

Richard J Stenger, MD
Nassau County Medical Center
Department of Pathology & Labs
East Meadow NY 11554

Length: 4 Year(s); Total Positions: 10 (GY1: 2)

Program ID# 3003521225

FLUSHING

Booth Memorial Medical Center Program

Booth Memorial Medical Center

Program Director:

Richard Tuazon, MD
Booth Memorial Medical Center
56-45 Main St
Flushing NY 11355

Length: 4 Year(s); Total Positions: 7 (GY1: 0)

Program ID# 3003511232

MANHASSET

North Shore University Hospital Program

North Shore University Hospital

Program Director:

John D Broome, MD
North Shore University Hospital
300 Community Dr
Manhasset NY 11030

Length: 4 Year(s); Total Positions: 8 (GY1: 0)

Program ID# 3003511228

MINEOLA

Winthrop-University Hospital Program

Winthrop-University Hospital

Program Director:

Gilbert B Solitare, MD
Winthrop-University Hospital
259 First St
Mineola NY 11501

Length: 4 Year(s); Total Positions: 5 (GY1: 0)

Program ID# 3003512229

NEW HYDE PARK

Albert Einstein College of Medicine At Long Island

Jewish Medical Center Program

Long Island Jewish Medical Center
Queens Hospital Center

Program Director:

Leonard B Kahn, MD
Long Island Jewish Medical Center, Dept of Pathology
270-05 76th Ave
New Hyde Park NY 11042

Length: 4 Year(s); Total Positions: 6 (GY1: 1)

Program ID# 3003521245

NEW YORK

Beth Israel Medical Center Program

Beth Israel Medical Center

Program Director:

Carl Teplitz, MD
Beth Israel Medical Center
First Ave At 16th St
New York NY 10003

Length: 4 Year(s); Total Positions: 12 (GY1: 3)

Program ID# 3003511231

Harlem Hospital Center Program

Harlem Hospital Center

Program Director:

Jack W C Hagstrom, MD
Carlos Navarro, MD
Harlem Hospital Center
506 Lenox Ave
New York NY 10037

Length: 5 Year(s); Total Positions: 10 (GY1: 2)

Program ID# 3003511239

Hospital for Joint Diseases Orthopaedic Institute Program

Hospital for Joint Diseases Orthopaedic Institute

Program Director:

Hubert A Sissons, MD
German C Steiner, MD
301 East 17 Street
New York NY 10003

Length: 1 Year(s); Total Positions: 2 (GY1: 0)

Program ID# 3003511240

Lenox Hill Hospital Program

Lenox Hill Hospital

Program Director:

Harry L Ioachim, M.D., DIB
Lenox Hill Hospital
100 E 77th St
New York NY 10021

Length: 4 Year(s); Total Positions: 9 (GY1: 0)

Program ID# 3003511243

St Luke's-Roosevelt Hospital Center Program

St Luke's-Roosevelt Hospital Center

Program Director:

Stephen F Ryan, MD
St Luke's-Roosevelt Hospital Center
Amsterdam Ave At 114th St
New York NY 10025

Length: 4 Year(s); Total Positions: 10 (GY1: 2)

Program ID# 3003521398

St Vincent's Hospital and Medical Center Of New York Program

St Vincent's Hospital and Medical Center of New York

Program Director:

John F Giloolley, MD
St Vincent's Hospital and Medical Center of New York
153 W 11th St
New York NY 10011

Length: 4 Year(s); Total Positions: 7 (GY1: 2)

Program ID# 3003521259

Memorial Sloan-Kettering Cancer Center Program

Memorial Sloan-Kettering Cancer Center

Program Director:

Myron R Melamed, MD
Memorial Sloan-Kettering Cancer Center
1275 York Ave
New York NY 10021

Length: 3 Year(s); Total Positions: 15 (GY1: 0)

Program ID# 3003521247

Mount Sinai School of Medicine Program

Mount Sinai Hospital

Elmhurst Hospital Center-Mount Sinai Services
Veterans Administration Medical Center (Bronx)

Program Director:

James A Strauchen, MD
Mount Sinai Medical Center
One Gustave L Levy Pl
New York NY 10029

Length: 4 Year(s); Total Positions: 30 (GY1: 0)

Program ID# 3003521251

New York Hospital/Cornell Medical Center Program

New York Hospital

Program Director:

John T Ellis, MD
New York Hospital, Cornell Medical Center
525 E 68th St
New York NY 10021

Length: 4 Year(s); Total Positions: 19 (GY1: 3)

Program ID# 3003511253

New York Medical College Program B *

Metropolitan Hospital Center
Lincoln Medical and Mental Health Center

Program Director:

Victor Tchertkoff, MD
Metropolitan Hospital Center
1901 First Ave
New York NY 10029

Length: 4 Year(s); Total Positions: 13 (GY1: 4)

Program ID# 3003521254

New York University Medical Center Program

Bellevue Hospital Center
New York University Medical Center
Veterans Affairs Medical Center (Manhattan)

Program Director:

Gloria Gallo, MD
New York University Medical Center
550 First Avenue
New York NY 10016

Length: 4 Year(s); Total Positions: 27 (GY1: 2)

Program ID# 3003521255

Presbyterian Hospital In the City of New York Program

Presbyterian Hospital In the City of New York

Program Director:

Daniel M Knowles, MD
Presbyterian Hospital In the City of New York
630 W 168th St
New York NY 10032

Length: 4 Year(s); Total Positions: 16 (GY1: 4)

Program ID# 3003511237

ROCHESTER

University of Rochester Program

Strong Memorial Hospital of the University of Rochester

Program Director:

Thomas A Bonfiglio, MD
Dean A Arvan, MD
Strong Memorial Hospital, Dept of Pathology and Lab Medicine
601 Elmwood Avenue
Rochester NY 14612

Length: 4 Year(s); Total Positions: 18 (GY1: 2)

Program ID# 3003521263

STONY BROOK

S U N Y At Stony Brook Program

University Hospital-S U N Y At Stony Brook

Program Director:

Bernard P Lane, MD
S U N Y At Stony Brook Health Science Center
Dept of Pathology
Stony Brook NY 11794

Length: 4 Year(s); Total Positions: 2 (GY1: 2)

Program ID# 3003521396

SYRACUSE

S U N Y Health Science Center At Syracuse Program

University Hospital of S U N Y Health Sci Cir At Syracuse

Veterans Administration Medical Center (Syracuse)

Program Director:

Jonathan L Miller, MD,
Dept of Pathology
750 E Adams St
Syracuse NY 13210

Length: 4 Year(s); Total Positions: 16 (GY1: 3)

Program ID# 3003521265

NEW YORK — cont'd

VALHALLA

New York Medical College Program A
Westchester County Medical Center (Valhalla)
Program Director:
Victor Tchertkoff, MD
Iradge Argani, MD
Westchester County Medical Center
Clinical Pathology
Valhalla NY 10595
Length: 4 Year(s); **Total Positions:** 9 (GY1: 0)
Program ID# 3003511266

NORTH CAROLINA

CHAPEL HILL

North Carolina Memorial Hospital Program
University of North Carolina Hospitals
Program Director:
Joe W Grisham, MD
Univ of North Carolina School of Medicine
Dept of Pathology
Chapel Hill NC 27599
Length: 4 Year(s); **Total Positions:** 20 (GY1: 4)
Program ID# 3003611267

DURHAM

Duke University Medical Center Program
Duke University Medical Center
Veterans Administration Medical Center (Durham)
Program Director:
William D Bradford, MD
Duke University Medical Center, Dept of Pathology
Box 3712
Durham NC 27710
Length: 4 Year(s); **Total Positions:** 27 (GY1: 0)
Program ID# 3003621269

GREENVILLE

East Carolina University Program
Pitt County Memorial Hospital
Program Director:
H Thomas Norris, MD
Jan F Silverman, MD
Pitt County Memorial Hospital
P O Box 6028
Greenville NC 27835
Length: 4 Year(s); **Total Positions:** 15 (GY1: 3)
Program ID# 3003621404

WINSTON-SALEM

Bowman Gray School of Medicine Program
North Carolina Baptist Hospital
Program Director:
Robert W Prichard, MD
Marbry B Hopkins, MD
Bowman Gray School of Medicine
Department of Pathology
Winston-Salem NC 27103
Length: 4 Year(s); **Total Positions:** 15 (GY1: 3)
Program ID# 3003611270

NORTH DAKOTA

GRAND FORKS

University of North Dakota Program
University of North Dakota School of Medicine
United Hospital
Veterans Administration Med Ctr and Reg Office Ctr
(Fargo)
Program Director:
Roger L Sopher, MD
University of North Dakota, Dept of Pathology
University Station
Grand Forks ND 58202
Length: 4 Year(s); **Total Positions:** 6 (GY1: 1)
Program ID# 3003721271

OHIO

AKRON

Akron City Hospital Program
Akron City Hospital
Children's Hospital Medical Center of Akron
Program Director:
Howard J Igel, MD
Akron City Hospital
525 E Market St
Akron OH 44309
Length: 4 Year(s); **Total Positions:** 4 (GY1: 2)
Program ID# 3003811272

Children's Hospital Medical Center of Akron Program

Children's Hospital Medical Center of Akron
Program Director:
Howard J Igel, MD
Children's Hospital Med Ctr of Akron, Dept of
Pathology
281 Locust St
Akron OH 44308
Length: 1 Year(s); **Total Positions:** 3 (GY1: 0)
Program ID# 3003812273

CINCINNATI

University of Cincinnati Hospital Group Program
University of Cincinnati Hospital
Children's Hospital Medical Center
Veterans Administration Medical Center (Cincinnati)
Program Director:
Roger D Smith, MD
Robert M Genta, MD
Department of Pathology
University of Cincinnati
Cincinnati OH 45267
Length: 4 Year(s); **Total Positions:** 18 (GY1: 4)
Program ID# 3003821276

CLEVELAND

Case Western Reserve University Program *
University Hospitals of Cleveland
Program Director:
Michael E Lamm, MD
University Hospitals of Cleveland
2074 Abington Rd
Cleveland OH 44106
Length: 4 Year(s); **Total Positions:** 22 (GY1: 5)
Program ID# 3003821277

Cleveland Clinic Foundation Program

Cleveland Clinic Foundation
Program Director:
George C Hoffman, MD
Cleveland Clinic Foundation
One Clinic Center-T132
Cleveland OH 44195
Length: 4 Year(s); **Total Positions:** 26 (GY1: 6)
Program ID# 3003812278

Mount Sinai Medical Center of Cleveland Program

Mount Sinai Medical Center of Cleveland
Program Director:
Geoffrey Mendelsohn, MD
Mt. Sinai Medical Center of Cleveland
One Mt. Sinai Drive
Cleveland OH 44106
Length: 4 Year(s); **Total Positions:** 8 (GY1: 2)
Program ID# 3003811280

Metrohealth Medical Center Program

Metrohealth Medical Center
Program Director:
Jerome Kleiner, MD
Metrohealth Medical Center (Formerly Cleve. Metro
Gen. Hosp)
3395 Scranton Rd
Cleveland OH 44109
Length: 4 Year(s); **Total Positions:** 13 (GY1: 0)
Program ID# 3003811279

COLUMBUS

Ohio State University Program
Ohio State University Hospital
Program Director:
William L Marsh, MD
Ohio State University, N-305 Doan Hall
410 W 10th Ave
Columbus OH 43210
Length: 4 Year(s); **Total Positions:** 15 (GY1: 3)
Program ID# 3003821286

Children's Hospital Program *

Children's Hospital
Program Director:
W A Newton Jr, MD
Columbus Children's Hospital
700 Children's Dr
Columbus OH 43205
Length: 1 Year(s); **Total Positions:** 2 (GY1: 0)
Program ID# 3003811284

DAYTON (KETTERING)

Wright State University Program
Kettering Medical Center
Program Director:
Wesley Kime, MD
Linda Chu, M.D
Kettering Medical Center
3535 Southern Boulevard
Kettering OH 45429
Length: 4 Year(s); **Total Positions:** 10 (GY1: 2)
SUBSPECIALTY: TRN
Program ID# 3003811288

TOLEDO

Medical College of Ohio At Toledo Program
Medical College of Ohio Hospital
Mercy Hospital of Toledo
Program Director:
Peter J Goldblatt, MD
Medical College of Ohio, Dept of Pathology
Caller Service 10008
Toledo OH 43699
Length: 4 Year(s); **Total Positions:** 2 (GY1: 2)
Program ID# 3003811290

Mercy Hospital of Toledo Program

Mercy Hospital of Toledo
Medical College of Ohio Hospital
Program Director:
Daniel J Hanson, MD
Mercy Hospital of Toledo, Dept of Pathology
2200 Jefferson Ave
Toledo OH 43624
Length: 4 Year(s); **Total Positions:** 4 (GY1: 0)
SUBSPECIALTY: TRN
Program ID# 3003812291

YOUNGSTOWN

Western Reserve Care System Program
Western Reserve Care System (Northside Medical
Center)
Western Reserve Care System (Southside Medical
Center)
Program Director:
Larry H Klein, MD
Shokat Fattah, MD
Western Reserve Care System
Department of Laboratories
Youngstown OH 44501
Length: 4 Year(s); **Total Positions:** 2 (GY1: 2)
Program ID# 3003811292

OKLAHOMA

OKLAHOMA CITY

University of Oklahoma Health Sciences Center Program *

Oklahoma Memorial Hospital and Clinics
Baptist Medical Center of Oklahoma
Children's Hospital of Oklahoma
Veterans Administration Medical Center (Oklahoma City)

Program Director:

Richard W Leech, MD
Univ of Oklahoma Health Science Center
P O Box 26901
Oklahoma City OK 73190

Length: 4 Year(s); Total Positions: 7 (GY1: 2)
Program ID# 3003921295

OREGON

PORTLAND

Oregon Health Sciences University Program *

Oregon Health Sciences University Hospital
Good Samaritan Hospital and Medical Center
Veterans Administration Medical Center (Portland)

Program Director:

G Colin Buchan, MD
Oregon Health Sciences University
3181 S W Sam Jackson Park Rd
Portland OR 97201

Length: 4 Year(s); Total Positions: 10 (GY1: 4)
Program ID# 3004011302

St Vincent Hospital and Medical Center Program

St Vincent Hospital and Medical Center

Program Director:

Albert A Oyama, MD
R. Mark Owings, M.D.
St. Vincent Hospital and Medical Center
Department of Pathology
Portland OR 97225

Length: 4 Year(s); Total Positions: 6 (GY1: 2)
Program ID# 3004012301

PENNSYLVANIA

DANVILLE

Geisinger Medical Center Program

Geisinger Medical Center

Program Director:

John J Moran, MD
Geisinger Medical Center
N Academy Ave
Danville PA 17822

Length: 4 Year(s); Total Positions: 8 (GY1: 2)
Program ID# 3004112306

HERSHEY

Milton S Hershey Medical Center of The Pennsylvania State University Program

Milton S Hershey Medical Center of the Penn State Univ

Program Director:

Richard J Zaino, MD
Milton S Hershey Medical Center of the Penn State Univ
Dept of Pathology
Hershey PA 17033

Length: 4 Year(s); Total Positions: 10 (GY1: 2)
Program ID# 3004111308

JOHNSTOWN

Conemaugh Valley Memorial Hospital Program

Conemaugh Valley Memorial Hospital
Temple University Hospital

Program Director:

Sidney A Goldblatt, Md, PRO
Conemaugh Valley Memorial Hospital
1086 Franklin St
Johnstown PA 15905

Length: 4 Year(s); Total Positions: 10 (GY1: 2)
Program ID# 3004121397

PHILADELPHIA

Children's Hospital of Philadelphia Program *

Children's Hospital of Philadelphia

Program Director:

C L Witzleben, MD
Children's Hospital of Philadelphia
34th St and Civic Center Blvd
Philadelphia PA 19104

Length: 1 Year(s); Total Positions: 2 (GY1: 0)
Program ID# 3004111310

Hospital of the University of Pennsylvania Program

Hospital of the University of Pennsylvania

Program Director:

James E Wheeler, Md, DIR
Hospital of the University of Pennsylvania, Dept of Path
3400 Spruce St
Philadelphia PA 19104

Length: 4 Year(s); Total Positions: 35 (GY1: 0)
Program ID# 3004121314

Lankenau Hospital Program

Lankenau Hospital

Program Director:

Irwin K Kline, MD
Lankenau Hospital
Lancaster and City Line Aves
Philadelphia PA 19151

Length: 4 Year(s); Total Positions: 10 (GY1: 0)
Program ID# 3004112315

Medical College of Pennsylvania Program

Medical College of Pennsylvania and Hospital
Veterans Administration Medical Center (Philadelphia)

Program Director:

Barbara F Atkinson, MD
Medical College of Pennsylvania, Dept of Pathology
3300 Henry Ave
Philadelphia PA 19129

Length: 4 Year(s); Total Positions: 10 (GY1: 2)
Program ID# 3004121316

Pennsylvania Hospital Program

Pennsylvania Hospital

Program Director:

Michael J Warhol, MD
Pennsylvania Hospital, Ayer Laboratories
8th and Spruce Sts
Philadelphia PA 19107

Length: 4 Year(s); Total Positions: 8 (GY1: 2)
Program ID# 3004111318

St Christopher's Hospital for Children Program (Pediatric Pathology)

St Christopher's Hospital for Children

Program Director:

Jean-Pierre De Chadarevian, MD
St Christopher's Hospital for Children
2600 N Lawrence St
Philadelphia PA 19133

Length: 1 Year(s); Total Positions: 1 (GY1: 0)
Program ID# 3004121320

Temple University Program

Temple University Hospital

Program Director:

Pamela R Edmonds, MD
Temple University Health Sciences Center
Dept of Pathology
Philadelphia PA 19140

Length: 4 Year(s); Total Positions: 11 (GY1: 1)
Program ID# 3004111321

Thomas Jefferson University Program

Thomas Jefferson University Hospital

Program Director:

Rex B Conn, MD
Eric B Staros, MD
Thomas Jefferson University Hospital
7608 New Hospital
Philadelphia PA 19107

Length: 4 Year(s); Total Positions: 15 (GY1: 4)
Program ID# 3004111322

Graduate Hospital Program

Graduate Hospital

Program Director:

Harry A Schwamm, MD
Graduate Hospital
19th and Lombard Sts
Philadelphia PA 19146

Length: 4 Year(s); Total Positions: 5 (GY1: 1)
Program ID# 3004121312

Hahnemann University Program

Hahnemann University Hospital
Children's Hospital of Philadelphia
Philadelphia Medical Examiner's Office

Program Director:

Ronald M Maenza, M.D
Hahnemann University Hospital, Dept of Pathology
230 N Broad St
Philadelphia PA 19102

Length: 4 Year(s); Total Positions: 9 (GY1: 2)
Program ID# 3004111313

PITTSBURGH

Allegheny General Hospital Program

Allegheny General Hospital

Program Director:

Robert J Hartsock, MD
Allegheny General Hospital
320 E North Ave
Pittsburgh PA 15212

Length: 4 Year(s); Total Positions: 6 (GY1: 0)
Program ID# 3004112323

Hospitals of the University Health Center Of Pittsburgh Program

Presbyterian-University Hospital of Pittsburgh
Children's Hospital of Pittsburgh
Magee-Womens Hospital
Veterans Administration Medical Center (Pittsburgh)

Program Director:

Peel L Robert, MD
Department of Pathology
Presbyterian-University Hospital
Pittsburgh PA 15213

Length: 4 Year(s); Total Positions: 21 (GY1: 0)
Program ID# 3004121324

Shadyside Hospital Program

Shadyside Hospital

Program Director:

Edwin R Fisher, MD
Shadyside Hospital, Dept of Pathology
5230 Centre Ave
Pittsburgh PA 15232

Length: 4 Year(s); Total Positions: 6 (GY1: 1)
Program ID# 3004111326

PUERTO RICO

SAN JUAN

University of Puerto Rico Program

University Hospital
San Juan Municipal Hospital
University Hospital Ramon Ruiz Arnau
Veterans Affairs Medical and Regional Office Ctr (San Juan)

Program Director:

Eliud Lopez-Velez, MD
Univ of Puerto Rico School of Medicine
G P O Box 5067
San Juan PR 00936

Length: 4 Year(s); Total Positions: 0 (GY1: 0)

Program ID# 3004221385

RHODE ISLAND

PROVIDENCE

Brown University Program

Roger Williams General Hospital
Memorial Hospital of Rhode Island
Miriam Hospital
Office of Chief Medical Examiner
Women and Infants Hospital of Rhode Island

Program Director:

Abby L Maizel, MD,
C/O the Miriam Hospital
Dept. of Pathology and Lab. Med.
Providence RI 02906

Length: 4 Year(s); Total Positions: 12 (GY1: 4)

Program ID# 3004321330

Rhode Island Hospital Program

Rhode Island Hospital

Program Director:

Rebecca L-Johnson, MD
Patricia A O'Shea, MD
Rhode Island Hospital
593 Eddy Street
Providence RI 02903

Length: 4 Year(s); Total Positions: 10 (GY1: 2)

Program ID# 3004311387

SOUTH CAROLINA

CHARLESTON

Medical University of South Carolina Program

M U S C Medical Center
Roper Hospital
Veterans Administration Medical Center (Charleston)

Program Director:

A. Julian Garvin, MD,
Sally E Self, MD
Medical University of South Carolina, Pathology/Lab
Medicine

171 Ashley Avenue
Charleston SC 29425

Length: 4 Year(s); Total Positions: 22 (GY1: 5)

Program ID# 3004521332

SOUTH DAKOTA

SIOUX FALLS

University of South Dakota Program

Sioux Valley Hospital
Royal C Johnson Veterans Administration Medical
Center

Program Director:

Karl G Peterson, MD
Sioux Valley Hospital
1100 S Euclid Ave
Sioux Falls SD 57117

Length: 4 Year(s); Total Positions: 0 (GY1: 0)

Program ID# 3004621333

TENNESSEE

JOHNSON CITY

East Tennessee State University Program

James H. Quillen College of Medicine
Johnson City Medical Center Hospital
Veterans Affairs Medical Center (Mountain Home)

Program Director:

Philip S Coogan, MD
East Tennessee State University College of Medicine
Dept. of Pathology
Johnson City TN 37614

Length: 4 Year(s); Total Positions: 10 (GY1: 2)

Program ID# 3004721399

KNOXVILLE

University of Tennessee Medical Center At Knoxville Program

Univ of Tennessee Medical Center At Knoxville

Program Director:

Frances K Patterson, MD
University of Tennessee Medical Center At Knoxville
1924 Alcoa Highway
Knoxville TN 37920

Length: 4 Year(s); Total Positions: 10 (GY1: 2)

Program ID# 3004711335

MEMPHIS

Baptist Memorial Hospital/University Of Tennessee Medical Center Program

Baptist Memorial Hospital
Univ of Tennessee Medical Center-Wm F Bowld
Hospital

Program Director:

Thomas M Chesney, MD
Department of Pathology
University of Tennessee, Memphis
Memphis TN 38146

Length: 4 Year(s); Total Positions: 25 (GY1: 5)

Program ID# 3004712336

NASHVILLE

Vanderbilt University Program

Vanderbilt University Medical Center
St Thomas Hospital
Veterans Affairs Medical Center (Nashville)

Program Director:

Fred Gorstein, MD
Terence Casey, M.D
Department of Pathology, C3322 McN
Nashville TN 37232

Length: 4 Year(s); Total Positions: 4 (GY1: 4)

Program ID# 3004721341

TEXAS

DALLAS

Baylor University Medical Center Program

Baylor University Medical Center

Program Director:

Daniel A Savino, MD
Dept of Pathology
3500 Gaston Ave
Dallas TX 75246

Length: 4 Year(s); Total Positions: 17 (GY1: 3)

Program ID# 3004812343

University of Texas Southwestern Medical School Program

Dallas County Hospital District-Parkland Memorial
Hospital

Program Director:

Arthur G Weinberg, MD
Dept of Pathology
5323 Harry Hines Blvd
Dallas TX 75235

Length: 4 Year(s); Total Positions: 32 (GY1: 8)

Program ID# 3004811345

Methodist Hospitals of Dallas Program

Methodist Hospitals of Dallas

Program Director:

Peter B Marcus, MD
Methodist Hospitals of Dallas
P O Box 655999
Dallas TX 75265

Length: 4 Year(s); Total Positions: 5 (GY1: 1)

Program ID# 3004812344

St Paul Medical Center Program

St Paul Medical Center

Program Director:

Edwin P Jenevein, MD
St Paul Medical Center
5909 Harry Hines Blvd
Dallas TX 75235

Length: 4 Year(s); Total Positions: 0 (GY1: 0)

Program ID# 3004811346

EL PASO

William Beaumont Army Medical Center Program

William Beaumont Army Medical Center

Program Director:

Lt. Col Mohammad A Nadjem, MD
William Beaumont Army Medical Center
Dept of Pathology
El Paso TX 79920

Length: 4 Year(s); Total Positions: 12 (GY1: 2)

Program ID# 3004812007

GALVESTON

University of Texas Medical Branch Hospitals Program*

University of Texas Medical Branch Hospitals

Program Director:

Charles R Annable, M D, PHD
University of Texas Medical Branch At Galveston
Dept of Pathology
Galveston TX 77550

Length: 4 Year(s); Total Positions: 18 (GY1: 4)

Program ID# 3004811349

HOUSTON

Baylor College of Medicine Program

Baylor College of Medicine
Harris County Hospital District-Ben Taub General
Hospital

Texas Children's Hospital
Veterans Administration Medical Center (Houston)

Program Director:

Arthur W Bracey, MD
Baylor College of Medicine
1200 Moursund
Houston TX 77030

Length: 4 Year(s); Total Positions: 6 (GY1: 6)

SUBSPECIALTY: TRN

Program ID# 3004831350

University of Texas At Houston Program

Hermann Hospital

Program Director:

Margaret O Uthman, MD
Texas Medical Center
6431 Fannin, 2.120
Houston TX 77225

Length: 4 Year(s); Total Positions: 30 (GY1: 6)

Program ID# 3004811352

University of Texas System Cancer Center Program A

University of Texas M D Anderson Center

Program Director:

Elvio G Silva, MD
M. D. Anderson Cancer Center
Department of Pathology---Box 85
Houston TX 77030

Length: 1 Year(s); Total Positions: 18 (GY1: 0)

Program ID# 3004812353

TEXAS — cont'd

SAN ANTONIO**Brooke Army Medical Center Program**

Brooke Army Medical Center
Program Director:
 Col Jimmie R Graham, MD
 Brooke Army Medical Center, Dept of Pathology
 Fort Sam Houston
 San Antonio TX 78234
Length: 4 Year(s); **Total Positions:** 8 (GY1: 0)
Program ID# 3004812008

University of Texas At San Antonio Program

Medical Center Hospital (Of Bexar County Hosp Dist)
 Audie L Murphy Memorial Veterans Hospital (San Antonio)
 Baptist Memorial Hospital System
Program Director:
 Nan Clare, MD
 University of Texas Health Science Center
 Department of Pathology
 San Antonio TX 78284
Length: 4 Year(s); **Total Positions:** 21 (GY1: 4)
Program ID# 3004821356

Wilford Hall U S A F Medical Center Program

Wilford Hall U S A F Medical Center
Program Director:
 James L Babcock, MD
 Wilford Hall U S A F Medical Center
 Dept of Pathology
 San Antonio TX 78236
Length: 4 Year(s); **Total Positions:** 20 (GY1: 2)
Program ID# 3004831001

TEMPLE**Texas A & M College of Medicine-Scott and White Program**

Scott and White Memorial Hosp-Texas A & M Univ Coll of Med
Program Director:
 J A Diaz, MD
 Texas A&M College of Medicine - Scott & White
 Graduate Medical Education
 Temple TX 76508
Length: 4 Year(s); **Total Positions:** 9 (GY1: 0)
Program ID# 3004812357

UTAH

SALT LAKE CITY**University of Utah Program**

University of Utah Medical Center
 L D S Hospital
 Veterans Affairs Medical Center (Salt Lake City)
Program Director:
 John M Matsen, MD
 University of Utah Medical Center
 50 N Medical Dr
 Salt Lake City UT 84132
Length: 4 Year(s); **Total Positions:** 15 (GY1: 3)
Program ID# 3004921360

VERMONT

BURLINGTON**Medical Center Hospital of Vermont Program**

Medical Center Hospital of Vermont
Program Director:
 John E Craighead, MD
 Bruce R Macpherson, MD
 University of Vermont College of Medicine
 Medical Alumni Building
 Burlington, VT 05405
Length: 4 Year(s); **Total Positions:** 14 (GY1: 1)
Program ID# 3005011361

VIRGINIA

CHARLOTTESVILLE**University of Virginia Program ***

University of Virginia Hospitals
Program Director:
 Thomas W Tillack, MD
 Univ of Virginia School of Medicine
 Box 214, Dept of Pathology
 Charlottesville VA 22908
Length: 4 Year(s); **Total Positions:** 17 (GY1: 4)
Program ID# 3005111362

FALLS CHURCH**Fairfax Hospital Program**

Fairfax Hospital
Program Director:
 C Barrie Cook, MD
 Joel Sennesh, MD
 Fairfax Hospital
 3300 Gallows Rd
 Falls Church VA 22046
Length: 4 Year(s); **Total Positions:** 6 (GY1: 1)
Program ID# 3005112364

NORFOLK**Eastern Virginia Graduate School of Medicine Program**

Sentara Norfolk General Hospital-Sentara Hospitals
 Veterans Administration Medical Center (Hampton)
Program Director:
 Robert J Faulconer, MD
 Eastern Virginia Graduate School of Medicine
 P O Box 1980
 Norfolk VA 23501
Length: 4 Year(s); **Total Positions:** 6 (GY1: 1)
Program ID# 3005121365

PORTSMOUTH**Naval Hospital (Portsmouth) Program**

Naval Hospital (Portsmouth)
Program Director:
 Capt William B Ross, MD
 Naval Hospital
 Dept of Pathology
 Portsmouth VA 23708
Length: 4 Year(s); **Total Positions:** 8 (GY1: 0)
Program ID# 3005121013

RICHMOND**Virginia Commonwealth University M C V Program**

Medical College of Virginia Hospital
Program Director:
 George P Vennart, MD
 Susan J Maygarden, MD
 Medical College of Virginia/Vcu
 Department of Pathology
 Richmond VA 23298
Length: 4 Year(s); **Total Positions:** 22 (GY1: 4)
Program ID# 3005111366

WASHINGTON

SEATTLE**University of Washington Program**

University of Washington Medical Center
 Children's Hospital and Medical Center
 Harborview Medical Center
 Providence Medical Center
 Swedish Hospital Medical Center
 Veterans Affairs Medical Center (Seattle)
Program Director:
 Rodger C Haggitt, MD
 Univ of Washington School of Medicine
 University Hospital R C-72
 Seattle WA 98195
Length: 4 Year(s); **Total Positions:** 26 (GY1: 6)
Program ID# 3005421367

TACOMA

Madigan Army Medical Center Program

Madigan Army Medical Center
Program Director:
 Thomas D Coppin, MD
 Madigan Army Medical Center
 Box 283
 Tacoma WA 98431
Length: 4 Year(s); **Total Positions:** 8 (GY1: 0)
 SUBSPECIALTY: TRN
Program ID# 3005412009

WEST VIRGINIA

HUNTINGTON**Marshall University School of Medicine Program**

Veterans Affairs Medical Center (Huntington)
 Cabell Huntington Hospital
 St Mary's Hospital
Program Director:
 Stebbins Chandor, MD
 Marshall University School of Medicine
 Dept of Pathology
 Huntington WV 25701
Length: 4 Year(s); **Total Positions:** 8 (GY1: 2)
Program ID# 3005521372

MORGANTOWN**West Virginia University Program**

West Virginia University Hospitals
Program Director:
 Winfield S Morgan, MD
 West Virginia University Hospitals
 Dept of Pathology
 Morgantown WV 26506
Length: 4 Year(s); **Total Positions:** 8 (GY1: 2)
Program ID# 3005511373

WISCONSIN

MADISON**University of Wisconsin Program**

University of Wisconsin Hospital and Clinics
 Meriter Hospital
 Wm S Middleton Memorial Veterans Hospital
Program Director:
 S L Inhorn, MD
 Ramiah S Subramanian, MD
 Middleton Veterans Administration Hospital
 2500 Overlook Terr., Room A-4
 Madison WI 53705
Length: 4 Year(s); **Total Positions:** 20 (GY1: 4)
Program ID# 3005631376

MILWAUKEE**St Luke's Medical Center Program**

St Luke's Medical Center
Program Director:
 Mohammad I Malik, MD
 St Luke's Medical Center, Dept of Laboratory Medicine
 2900 W Oklahoma Ave
 Milwaukee WI 53215
Length: 4 Year(s); **Total Positions:** 2 (GY1: 2)
Program ID# 3005612380

Medical College of Wisconsin Program

Milwaukee County Medical Complex
 Clement J Zablocki Veterans Administration Medical Center
 Froedtert Memorial Lutheran Hospital
 Sinai Samaritan Medical Center
Program Director:
 Richard A Komorowski, MD
 Milwaukee County Medical Complex, Dept of Pathology
 8700 W Wisconsin Ave
 Milwaukee WI 53226
Length: 4 Year(s); **Total Positions:** 15 (GY1: 3)
Program ID# 3005621377

UNITED STATES AIR FORCE

TEXAS

SAN ANTONIO

Wilford Hall U S A F Medical Center Program

Wilford Hall U S A F Medical Center

Program Director:

James L Babcock, MD

Wilford Hall U S A F Medical Center

Dept of Pathology

San Antonio TX 78236

Length: 4 Year(s); Total Positions: 20 (GY1: 2)

Program ID# 3004831001

UNITED STATES ARMY

COLORADO

AURORA

Fitzsimons Army Medical Center Program

Fitzsimons Army Medical Center

Program Director:

Col Jerry E Sims, MD

Dept of Pathology and Area Services

Fitzsimons Army Medical Center

Aurora CO 80045

Length: 4 Year(s); Total Positions: 2 (GY1: 0)

Program ID# 3000712003

D. C.

WASHINGTON

Walter Reed Army Medical Center Program

Walter Reed Army Medical Center

Program Director:

Col James C Durham, DDS

Col Henrie Theodore, MD

Dept of Pathology and Area Lab Services

Walter Reed Army Medical Center

Washington DC 20307

Length: 4 Year(s); Total Positions: 16 (GY1: 0)

Program ID# 3001012004

GEORGIA

FORT GORDON

Dwight David Eisenhower Army Medical Center Program

Dwight David Eisenhower Army Medical Center

Program Director:

William W Goodhue, Jr, MD

Dwight David Eisenhower Army Medical Center

Dept of Pathology and Area Lab Svcs

Fort Gordon GA 30905

Length: 4 Year(s); Total Positions: 8 (GY1: 0)

Program ID# 3001231005

HAWAII

HONOLULU

Tripler Army Medical Center Program

Tripler Army Medical Center

Program Director:

Robert B Hill, MD

Tripler Army Medical Center

Department of Pathology

Honolulu HI 96859

Length: 4 Year(s); Total Positions: 8 (GY1: 0)

Program ID# 3001412006

TEXAS

EL PASO

William Beaumont Army Medical Center Program

William Beaumont Army Medical Center

Program Director:

Lt. Col Mohammad A Nadjem, MD

William Beaumont Army Medical Center

Dept of Pathology

El Paso TX 79920

Length: 4 Year(s); Total Positions: 12 (GY1: 2)

Program ID# 3004812007

SAN ANTONIO

Brooke Army Medical Center Program

Brooke Army Medical Center

Program Director:

Col Jimmie R Graham, MD

Brooke Army Medical Center, Dept of Pathology

Fort Sam Houston

San Antonio TX 78234

Length: 4 Year(s); Total Positions: 8 (GY1: 0)

Program ID# 3004812008

WASHINGTON

TACOMA

Madigan Army Medical Center Program

Madigan Army Medical Center

Program Director:

Thomas D Coppin, MD

Madigan Army Medical Center

Box 283

Tacoma WA 98431

Length: 4 Year(s); Total Positions: 8 (GY1: 0)

SUBSPECIALTY: TRN

Program ID# 3005412009

UNITED STATES NAVY

CALIFORNIA

OAKLAND

Naval Hospital (Oakland) Program *

Naval Hospital (Oakland)

Program Director:

Kenneth Sims, MD

Naval Hospital

Dept of Pathology

Oakland CA 94627

Length: 4 Year(s); Total Positions: 8 (GY1: 2)

Program ID# 3000521010

SAN DIEGO

Naval Hospital (San Diego) Program

Naval Hospital (San Diego)

Program Director:

Duwayne H Bobert, MD

Naval Hospital

Dept of Laboratory Medicine

San Diego CA 92134

Length: 4 Year(s); Total Positions: 8 (GY1: 0)

Program ID# 3000512011

BETHESDA

National Naval Medical Center (Bethesda) Program

National Naval Medical Center (Bethesda)

Program Director:

Capt David F Garvin, MD

Laboratory Medicine Department

National Naval Medical Center

Bethesda MD 20814

Length: 4 Year(s); Total Positions: 8 (GY1: 0)

Program ID# 3002312012

MARYLAND

VIRGINIA

PORTSMOUTH

Naval Hospital (Portsmouth) Program

Naval Hospital (Portsmouth)

Program Director:

Capt William B Ross, MD

Naval Hospital

Dept of Pathology

Portsmouth VA 23708

Length: 4 Year(s); Total Positions: 8 (GY1: 0)

Program ID# 3005121013

FEDERAL-OTHER

MARYLAND

BETHESDA

National Institutes of Health Warren Grant Magnuson Clinical Center Program *

N I H Warren Grant Magnuson Clinical Center

Program Director:

Lance A Liotta, M D, PHD

National Institutes of Health Clinical Center

Building 10, Dept of Pathology

Bethesda MD 20892

Length: 4 Year(s); Total Positions: 9 (GY1: 3)

Program ID# 3002312015

VETERANS ADMINISTRATION

CALIFORNIA

LOS ANGELES

West Los Angeles Veterans Affairs Medical Center

(Wadsworth Division) Program

Veterans Affairs Medical Center (West Los Angeles)

Program Director:

Thomas M Stanley, MD

Joan H Howanitz, MD

Laboratory Service W-113

Va Med Ctr W. Los Angeles Wadsworth

Los Angeles CA 90073

Length: 4 Year(s); Total Positions: 10 (GY1: 1)

Program ID# 3000531035

FLORIDA

TAMPA

University of South Florida Program

James A Haley Veterans Hospital

Bayfront Medical Center

H Lee Moffitt Cancer Center and Research Institute

St Joseph's Hospital

Tampa General Hospital

Program Director:

David T Rowlands, Jr., MD

John A Shively, MD

University of South FI Dept of Pathology and Lab

Medicine

12901 Bruce. B. Downs Blvd.

Tampa FL 33612

Length: 4 Year(s); Total Positions: 0 (GY1: 0)

Program ID# 3001131078

WEST VIRGINIA

HUNTINGTON

Marshall University School of Medicine Program

Veterans Affairs Medical Center (Huntington)

Cabell Huntington Hospital

St Mary's Hospital

Program Director:

Stebbins Chandor, MD

Marshall University School of Medicine

Dept of Pathology

Huntington WV 25701

Length: 4 Year(s); Total Positions: 8 (GY1: 2)

Program ID# 3005521372

PATHOLOGY-BLOOD BANKING

ALABAMA

BIRMINGHAM

University of Alabama Medical Center Program *
University of Alabama Hospital
American Red Cross Blood Services, Alabama Region
Program Director:
Shu Tsong Huang, MD
University of Alabama Hospital Blood Bank
619 South 19th Street
Birmingham AL 35233
Length: 1 Year(s); **Total Positions:** 1
Program ID# 3050121041

MOBILE

University of South Alabama Program
University of South Alabama Medical Center
American Red Cross Blood Center-Gulf Coast Region
Program Director:
William A Gardner, MD
Sara J Daniel, MD
American Red Cross
Mobile AL
Length: 1 Year(s); **Total Positions:** 0
Program ID# 3050111047

CALIFORNIA

LONG BEACH

**Memorial Hospital Medical Center of Long Beach/
American Red Cross Blood Services Program**
Memorial Medical Center of Long Beach
American Red Cross Blood Services-L A-Orange
Counties Region
Program Director:
Asa Barnes, MD
Steven Kleinman, MD
American Red Cross Blood Services
1130 South Vermont Ave
Los Angeles CA 90006
Length: 1 Year(s); **Total Positions:** 2
Program ID# 3050521014

LOS ANGELES

Cedars-Sinai Medical Center Program
Cedars-Sinai Medical Center
Program Director:
Dennis Goldfinger, MD
Samuel H Pepkowitz, MD
Cedars-Sinai Medical Center
8700 Beverly Blvd
Los Angeles CA 90048
Length: 1 Year(s); **Total Positions:** 1
Program ID# 3050521015

Ucla Medical Center Program

U C L A Medical Center
Program Director:
Lawrence D Petz, MD
Ucla Medical Center
Room A6-238chs
Los Angeles CA 90024
Length: 1 Year(s); **Total Positions:** 2
Program ID# 3050511049

University of Southern California Program
Los Angeles County-U S C Medical Center

Program Director:
Ira A Shulman, MD
Janice M Nelson, MD
Los Angeles County-Usc Medical Center
1200 N State St, Box 771
Los Angeles CA 90033
Length: 1 Year(s); **Total Positions:** 1
Program ID# 3050521016

ORANGE

**University of California (Irvine)/American Red Cross
Blood Services Program ***
University of California Irvine Medical Center
Program Director:
Richard S Newman, MD
University of California (Irvine) Medical Center
101 the City Dr
Orange CA 92668
Length: 1 Year(s); **Total Positions:** 1
Program ID# 3050521029

SAN FRANCISCO

**Irwin Memorial Blood Bank of the San Francisco
Medical Society Program**
Irwin Memorial Blood Ctrs of the San Francisco Med
Society
Medical Center At the Univ of California San Francisco
Program Director:
Herbert A Perkins, MD
Sandra L Skettino
Irwin Memorial Blood Centers
270 Masonic Avenue
San Francisco CA 94118
Length: 1 Year(s); **Total Positions:** 2
Program ID# 3050521017

CONNECTICUT

FARMINGTON

University of Connecticut Program
John Dempsey Hospital Univ of Connecticut Health
Center
Connecticut Red Cross Blood Services
Hartford Hospital
St Francis Hospital and Medical Center
Program Director:
Edward E Morse, MD
John Dempsey Hospital
Univ of Connecticut Health Center
Farmington CT 06032
Length: 1 Year(s); **Total Positions:** 2
Program ID# 3050821025

FLORIDA

MIAMI

**American Red Cross Blood Service-South Florida
Region Program**
American Red Cross Blood Services-South Florida
Region
University of Miami School of Medicine
Program Director:
Bruce A Lenos, MD,
American Red Cross Blood Service-South Florida
Region
P O Box 013201
Miami FL 33101
Length: 1 Year(s); **Total Positions:** 2
Program ID# 3051121040

TAMPA

Southwest Florida Blood Bank Program
Southwest Florida Blood Bank
Program Director:
Paul J Schmidt, MD
German F Leparo, MD
Southwest Florida Blood Bank
P.O. Box 2125
Tampa FL 33601
Length: 1 Year(s); **Total Positions:** 1
Program ID# 3051121031

ILLINOIS

CHICAGO

Cook County Hospital Program
Cook County Hospital
Program Director:
M Telischi, MD
Dept of Pathology-Blood Bank
1825 W Harrison St
Chicago IL 60612
Length: 1 Year(s); **Total Positions:** 1
Program ID# 3051612011

IOWA

IOWA CITY

University of Iowa Hospitals and Clinics Program
University of Iowa Hospitals and Clinics
Program Director:
Ronald G Strauss, MD
University of Iowa Hospitals and Clinics
Dept of Pathology
Iowa City IA 52242
Length: 1 Year(s); **Total Positions:** 2
Program ID# 3051821039

MARYLAND

BALTIMORE

Johns Hopkins University Program
Johns Hopkins Hospital
Program Director:
Paul M Ness, MD
Johns Hopkins Hospital
600 N Wolfe St
Baltimore MD 21205
Length: 1 Year(s); **Total Positions:** 1
Program ID# 3052321026

BETHESDA

**National Institutes of Health Warren Grant Magnuson
Clinical Center Program**
N I H Warren Grant Magnuson Clinical Center
Program Director:
Richard J Davey, MD
National Inst of Health Clinical Ctr, Dept Transfusion
Med
Bldg 10/5d-56
Bethesda MD 20892
Length: 1 Year(s); **Total Positions:** 2
Program ID# 3052321001

MASSACHUSETTS

WORCESTER

University of Massachusetts Medical Center Program
University of Massachusetts Hospital
Program Director:
Irma O Szymanski, MD
University of Massachusetts Hospital
55 Lake Avenue North
Worcester MA 01655
Length: 1 Year(s); **Total Positions:** 2
Program ID# 3052421046

MICHIGAN

ANN ARBOR

University of Michigan Medical Center Program
University of Michigan Hospitals
American Red Cross Blood Serv-Southeastern
Michigan Region
Program Director:
Harold A Oberman, MD
Univ of Michigan Medical School
1500 E Medical Center Dr
Ann Arbor MI 48109
Length: 1 Year(s); **Total Positions:** 0
Program ID# 3052521033

MICHIGAN — cont'd

DETROIT

American Red Cross Blood Services-Southeastern Michigan/William Beaumont Hospital Program

American Red Cross Blood Serv-Southeastern Michigan Region
William Beaumont Hospital

Program Director:

A William Shafer, MD
Richard Walker, M.D.
William Beaumont Hospital
3601 West 13 Mile Road
Royal Oak MI 48072

Length: 1 Year(s); Total Positions: 2

Program ID# 3052532012

MINNESOTA

MINNEAPOLIS

University of Minnesota Program *

University of Minnesota Hospital and Clinic
American Red Cross Blood Services-St Paul Region
Memorial Blood Center of Minneapolis
Veterans Administration Medical Center (Minneapolis)

Program Director:

Jeffrey Mc Cullough, MD
Univ of Minnesota Medical School
Box 198, Mayo Bldg
Minneapolis MN 55455

Length: 1 Year(s); Total Positions: 3

Program ID# 3052621013

ROCHESTER

Mayo Graduate School of Medicine Program *

Mayo Graduate School of Medicine-Mayo Clinic
Rochester Methodist Hospital
St Marys Hospital of Rochester

Program Director:

S Breannan Moore, MD
Mayo Graduate School of Medicine
200 First St, S W
Rochester MN 55905

Length: 1 Year(s); Total Positions: 1

Program ID# 3052621005

MISSOURI

ST LOUIS

Barnes Hospital Group Program

Barnes Hospital

Program Director:

Hugh Chaplin, Jr, MD
Barnes Hospital
Barnes Hospital Plaza
St Louis MO 63110

Length: 1 Year(s); Total Positions: 4

Program ID# 3052822006

NEW JERSEY

NEWARK

U M D N J-New Jersey Medical School Program

U M D N J-University Hospital
North Jersey Blood Center

Program Director:

Eric J Wake, MD
U M D N J-New Jersey Medical School
150 Bergen St
Newark NJ 07103

Length: 1 Year(s); Total Positions: 1

Program ID# 3053321030

NEW MEXICO

ALBUQUERQUE

University of New Mexico Program

University of New Mexico Hospital-B C M C

Program Director:

Toby L Simon, MD
University of New Mexico Medical Center
2211 Lomas, N E
Albuquerque NM 87106

Length: 1 Year(s); Total Positions: 0

Program ID# 3053421050

NEW YORK

NEW YORK

New York Blood Center Program

New York Blood Center
Memorial Sloan-Kettering Cancer Center
Mount Sinai Hospital
New York University Medical Center
New York Hospital
Presbyterian Hospital In the City of New York
St Luke's-Roosevelt Hospital Center
St Vincent's Hospital and Medical Center of New York
Westchester County Medical Center (Valhalla)

Program Director:

Harold S Kaplan, MD
New York Blood Center
310 E 67th St
New York NY 10021

Length: 1 Year(s); Total Positions: 5

Program ID# 3053521019

SYRACUSE

S U N Y Health Science Center At Syracuse/ American Red Cross Blood Program

University Hospital of S U N Y Health Sci Ctr At Syracuse
American Red Cross Blood Services-Syracuse Region

Program Director:

Dracker A Robert, MD
Lamberson V Harold, MD,
American Red Cross, Blood Services - Syracuse Region
636 South Warren Street
Syracuse NY 13202

Length: 1 Year(s); Total Positions: 0

Program ID# 3053521034

NORTH CAROLINA

CHAPEL HILL

North Carolina Memorial Hospital Program

University of North Carolina Hospitals

Program Director:

Myra L Collins, MD
Dept of Pathology, Div of Lab Medicine, Blood Bank
Unc School of Medicine
Chapel Hill NC 27514

Length: 1 Year(s); Total Positions: 1

Program ID# 3053621020

OHIO

CINCINNATI

University of Cincinnati Hospital Group Program

Hoxworth Blood Center of the Univ of Cincinnati Med Ctr

Program Director:

Thomas F Zuck, MD
Colin R Macpherson, MD
Hoxworth Blood Center of the University of Cincinnati
3231 Burnet Ave.
Cincinnati OH 45267

Length: 1 Year(s); Total Positions: 4

Program ID# 3053821027

CLEVELAND

Cleveland Clinic Foundation Program
Cleveland Clinic Foundation

Program Director:

Gerald A Hoeltge, MD
Cleveland Clinic Foundation
One Clinic Center-Tt32
Cleveland OH 44195

Length: 1 Year(s); Total Positions: 1

Program ID# 3053821042

PENNSYLVANIA

PHILADELPHIA

Hospital of the University of Pennsylvania Program
Hospital of the University of Pennsylvania

Program Director:

Leslie E Silberstein, Md, DIR
Blood Banking Section/6 Founders
Hosp. of the Univ. of Pennsylvania
Philadelphia PA 18104

Length: 1 Year(s); Total Positions: 2

Program ID# 3054121007

Thomas Jefferson University Program

Thomas Jefferson University Hospital
American Red Cross Blood Services-Penn-Jersey Region

Program Director:

Samir K Ballas, MD
William C Sherwood, M.D.
American Red Cross Blood Services
Penn-Jersey Region
Philadelphia PA 19103

Length: 1 Year(s); Total Positions: 1

Program ID# 3054121037

TENNESSEE

NASHVILLE

Vanderbilt University Program

Vanderbilt University Medical Center
American Red Cross Blood Services-Tennessee Valley Region

Program Director:

Fred Gorstein, MD
Vanderbilt University Medical Center
C-3322 Medical Center North
Nashville TN 37232

Length: 2 Year(s); Total Positions: 0

Program ID# 3054731008

TEXAS

HOUSTON

University of Texas M D Anderson Cancer Center Program

University of Texas M D Anderson Center

Program Director:

Benjamin Lichtiger, MD,
Univ of Texas M D Anderson Cancer Center
1515 Holcombe Blvd
Houston TX 77030

Length: 1 Year(s); Total Positions: 1

Program ID# 3054821044

SAN ANTONIO

University of Texas At San Antonio Program

Medical Center Hospital (Of Bexar County Hosp Dist)

Program Director:

Chantal R Harrison, MD
University of Texas Health Science Center
Department of Pathology
San Antonio TX 78284

Length: 1 Year(s); Total Positions: 1

Program ID# 3054821045

WISCONSIN

MADISON

University of Wisconsin Program
 University of Wisconsin Hospital and Clinics
 American Red Cross Blood Services-Badger Region
Program Director:
 Myrna Traver, MD
 University of Wisconsin Hospitals and Clinics
 600 Highland Avenue, Room C5/ 323
 Madison WI 53792
Length: 1 Year(s); Total Positions: 1
Program ID# 3055621048

MILWAUKEE

Medical College of Wisconsin Program
 Blood Center of Southeastern Wisconsin
 Milwaukee County Medical Complex
Program Director:
 Richard H Aster, MD
 Janice G McFarland, MD
 Blood Center of Southern Wisconsin
 1701 W Wisconsin Ave
 Milwaukee WI 53233
Length: 1 Year(s); Total Positions: 1
Program ID# 3055621023

FEDERAL-OTHER

MARYLAND

BETHESDA

**National Institutes of Health Warren Grant Magnuson
 Clinical Center Program**
 N I H Warren Grant Magnuson Clinical Center
Program Director:
 Richard J Davey, MD
 National Inst of Health Clinical Ctr, Dept Transfusion
 Med
 Bldg 10/5d-56
 Bethesda MD 20892
Length: 1 Year(s); Total Positions: 2
Program ID# 3052321001

ACCREDITED PROGRAMS IN PATHOLOGY-CHEMICAL

PATHOLOGY-CHEMICAL

LOUISIANA

NEW ORLEANS

Louisiana State University Program
 Charity Hospital of Louisiana-L S U Division
 Veterans Affairs Medical Center
Program Director:
 Paul G Catrou, MD
 Department of Pathology
 Lsu Medical Center
 New Orleans LA 70112
Length: 1 Year(s); Total Positions: 1
Program ID# 3062121005

TEXAS

HOUSTON

University of Texas M D Anderson Center Program
 University of Texas M D Anderson Center
Program Director:
 Frank J Liu, MD
 University of Texas M D Anderson Cancer Center
 Laboratory Medicine, Box 73
 Houston TX 77030
Length: 1 Year(s); Total Positions: 2
Program ID# 3064821004

MINNESOTA

MINNEAPOLIS

University of Minnesota Program
 University of Minnesota Hospital and Clinic
Program Director:
 John Eckfeldt, MD/
 University of Minnesota Hospital
 Box 198 Umhc, 420 Delaware St. SE
 Minneapolis MN 55455
Length: 1 Year(s); Total Positions: 1
Program ID# 3062621001

VIRGINIA

RICHMOND

Virginia Commonwealth University M C V Program
 Medical College of Virginia Hospital
Program Director:
 Hanns-Dieter Gruemer, MD
 Medical College of Virginia Hospitals, Dept of
 Pathology
 Box 597
 Richmond VA 23298
Length: 1 Year(s); Total Positions: 2
Program ID# 3065121002

PENNSYLVANIA

PHILADELPHIA

Thomas Jefferson University Program
 Thomas Jefferson University Hospital
Program Director:
 Rex B Conn, MD
 Eric B Staros, MD
 Thomas Jefferson University Hospital
 7608 New Hospital
 Philadelphia PA 19107
Length: 1 Year(s); Total Positions: 1
Program ID# 3064111006

PITTSBURGH

Hospitals of the University Health Center Of Pittsburgh
 Program

Presbyterian-University Hospital of Pittsburgh
Program Director:
 Joseph M Amenta, MD
 Univ of Pittsburgh School of Medicine
 Clinical Chemistry Lab, Rm 5845
 Pittsburgh PA 15213
Length: 1 Year(s); Total Positions: 0
Program ID# 3064121003

PATHOLOGY-FORENSIC

ALABAMA

BIRMINGHAM

University of Alabama In Birmingham School Of
Medicine Program *
University of Alabama School of Medicine
Office of the Coroner-Medical Examiner of Jefferson
County

Program Director:
Robert M Brissie, MD
Dept of Forensic Pathology
1515 Sixth Ave, S
Birmingham AL 35233

Length: 1 Year(s); **Total Positions:** 0
Program ID# 3100121049

MOBILE

University of South Alabama Program
Alabama Department of Forensic Sciences

Program Director:
Leroy Riddick, MD
Alabama Dept of Forensic Sciences, Mobile Division
P O Box 7925, Crichton Station
Mobile AL 36607

Length: 1 Year(s); **Total Positions:** 1
Program ID# 3100121050

ARIZONA

TUCSON

University of Arizona Program
University of Arizona College of Medicine

Program Director:
Allen M Jones, MD
University of Arizona College of Medicine
1501 North Campbell Avenue
Tucson AZ 85724

Length: 1 Year(s); **Total Positions:** 1
Program ID# 3100321057

CALIFORNIA

LOS ANGELES

Department of Chief Medical Examiner-Coroner
Program *

Department of Chief Medical Examiner-Coroner
Program Director:
Ronald N Kornblum, MD
Office of Chief Medical Examiner-Coroner
1104 N Mission Rd
Los Angeles CA 90033

Length: 1 Year(s); **Total Positions:** 3
Program ID# 3100512022

SACRAMENTO

Sacramento Coroner's Office Program
Sacramento Coroner's Office

Program Director:
Gregory A Schmunk, MD
Northern California Forensic Pathology, Medical
Corporation
2443 Fair Oaks Boulevard
Sacramento CA 95825

Length: 1 Year(s); **Total Positions:** 1
Program ID# 3100521033

SAN DIEGO

San Diego County Coroner's Office Program
San Diego County Office of the Coroner

Program Director:
Ronald L Rivers, MD
John Eisele, MD
5555 Overland Avenue, Bldg. #14
San Diego, CA 92123

Length: 1 Year(s); **Total Positions:** 2
Program ID# 3100521059

COLORADO

DENVER

Denver General Hospital Program
Denver General Hospital

Program Director:
George I Ogura, MD
Michelle D Weiss-Samaras, CDC
777 Bannock Street
Denver CO 80204

Length: 1 Year(s); **Total Positions:** 1
Program ID# 3100721006

CONNECTICUT

FARMINGTON

Office of the Chief Medical Examiner State of
Connecticut Program *

Office of the Chief Medical Examiner
Program Director:
James L Luke, MD
Office of the Chief Medical Examiner, State of
Connecticut
11 Shuttle Road
Farmington CT 06032

Length: 1 Year(s); **Total Positions:** 0
Program ID# 3100821058

D. C.

WASHINGTON

Armed Forces Institute of Pathology Program
Armed Forces Institute of Pathology

Program Director:
Donald G Wright, MD
Armed Forces Institute of Pathology
Armed Forces Med Examiners Office
Washington DC 20306

Length: 1 Year(s); **Total Positions:** 4
Program ID# 3101032001

Office of the Chief Medical Examiner Program *
Office of the Chief Medical Examiner

Program Director:
Rak Woon Kim, MD
Office of the Chief Medical Examiner
19th St & Massachusetts Ave, S E
Washington DC 20003

Length: 1 Year(s); **Total Positions:** 2
Program ID# 3101021007

FLORIDA

FORT LAUDERDALE

University of Miami-Broward Medical Examiner's Office
Program *

University of Miami Broward County Office
Program Director:
Ronald K Wright, MD
University of Miami/Broward Medical Examiner's
Office
5301 S W 31st Avenue
Ft Lauderdale FL 33312

Length: 1 Year(s); **Total Positions:** 2
Program ID# 3101121056

MIAMI

University of Miami-Medical Examiner Department
Program

Medical Examiner Department
Program Director:
Joseph H Davis, MD
University of Miami-Dade County Medical Examiner
Department
Number One On Bob Hope Road
Miami FL 33136

Length: 1 Year(s); **Total Positions:** 4
Program ID# 3101121055

GEORGIA

ATLANTA

Emory University Program
Grady Memorial Hospital
Fulton County Medical Examiner's Office

Program Director:
Randy L Hanzlick, MD
Fulton County Medical Examiner's Office
50 Coca Cola Place, SE
Atlanta GA 30303

Length: 1 Year(s); **Total Positions:** 2
Program ID# 3101221052

ILLINOIS

CHICAGO

Cook County Institute of Forensic Medicine Program *
Cook County Institute of Forensic Medicine

Program Director:
Robert J Stein, MD
Cook County Institute of Forensic Medicine
2121 W Harrison St
Chicago IL 60612

Length: 1 Year(s); **Total Positions:** 0
Program ID# 3101621035

INDIANA

INDIANAPOLIS

Indiana University Medical Center Program
Indiana University Hospitals

Program Director:
John E Pless, MD
Indiana University School of Medicine, Ms 157
635 Barnhill Dr
Indianapolis IN 46202

Length: 1 Year(s); **Total Positions:** 1
Program ID# 3101721046

KENTUCKY

LOUISVILLE

University of Louisville Program
Humana Hospital-University of Louisville

Program Director:
George R Nichols, 2nd, MD
Univ of Louisville School of Medicine
530 S Jackson St
Louisville KY 40202

Length: 1 Year(s); **Total Positions:** 0
Program ID# 3102021048

MARYLAND

BALTIMORE

Office of the Chief Medical Examiner/State Of Maryland
Program *

Office of the Chief Medical Examiner
Program Director:
John E Smialek, MD
Office of the Chief Medical Examiner
111 Penn Street
Baltimore MD 21201

Length: 2 Year(s); **Total Positions:** 3
Program ID# 3102311012

MASSACHUSETTS

BOSTON

Boston University Program *
Eastern Massachusetts Medical Examiner's Office

Program Director:
Brian D Blackburne, MD
Boston University Hospital
Dept of Pathology
Boston MA 02118

Length: 1 Year(s); **Total Positions:** 0
Program ID# 3102421061

MASSACHUSETTS — cont'd

WORCESTER

University of Massachusetts Medical Center Program *
Chief Medical Examiner-Commonwealth of
Massachusetts

Program Director:
Brian D Blackburne, MD
University of Massachusetts Medical Center
55 Lake Ave North
Worcester MA 01655

Length: 1 Year(s); Total Positions: 0
Program ID# 3102421060

MICHIGAN

DETROIT

Wayne County Medical Examiner's Office Program *
Wayne County Medical Examiner's Office

Program Director:
L J Dragovic, MD
Wayne County Medical Examiner's Office
400 E Lafayette
Detroit MI 48226

Length: 1 Year(s); Total Positions: 2
Program ID# 3102511013

MINNESOTA

MINNEAPOLIS

Hennepin County Medical Examiner Program
Hennepin County Medical Examiner

Program Director:
Garry F Peterson, MD,
730 South Seventh Street
Minneapolis MN 55415

Length: 1 Year(s); Total Positions: 5
Program ID# 3102612014

MISSOURI

ST LOUIS

St Louis University Group of Hospitals Program *
St Louis University Hospital

Program Director:
Michael A Graham, MD
St Louis University School of Medicine
1402 S Grand Blvd, C-3rd Fl
St Louis MO 63104

Length: 1 Year(s); Total Positions: 2
Program ID# 3102821036

NEW MEXICO

ALBUQUERQUE

Office of the Medical Investigator/University Of New
Mexico School of Medicine Program
Office of the Medical Investigator

Program Director:
Patricia J Mc Feeley, MD
Dept of Forensic Med, Office of Medical Investigator
School of Medicine
Albuquerque NM 87131

Length: 1 Year(s); Total Positions: 1
Program ID# 3103421015

NEW YORK

EAST MEADOW

Nassau County Medical Examiner's Office Program *
Nassau County Medical Examiner's Office

Program Director:
Leslie Lukash, MD
Dept of Forensic Pathology
P O Box 160
East Meadow NY 11554

Length: 1 Year(s); Total Positions: 1
Program ID# 3103531016

HAUPPAUGE

Office of the Medical Examiner of Suffolk County
Program *

Office of the Medical Examiner of Suffolk County
Program Director:
Sigmund Menchel, MD
Office of the Medical Examiner
Suffolk County Office Bldg
Hauppauge NY 11788

Length: 1 Year(s); Total Positions: 1
Program ID# 3103521051

NEW YORK

Office of Chief Medical Examiner-City Of New York
Program *

Office of Chief Medical Examiner-City of New York
Program Director:
Charles S Hirsch, MD
Beverly Leffers, MD
Office of Chief Medical Examiner-City of New York
520 First Ave
New York NY 10016

Length: 1 Year(s); Total Positions: 0
Program ID# 3103521047

NORTH CAROLINA

CHAPEL HILL

Office of the Chief Medical Examiner Program
Office of the Chief Medical Examiner

Program Director:
John D Butts, MD
Office of the Chief Medical Examiner
Chapel Hill NC 27599

Length: 2 Year(s); Total Positions: 2
Program ID# 3103621019

OHIO

CINCINNATI

Hamilton County Coroner's Office Program
Hamilton County Coroner's Office

Program Director:
Harry J Bonnell, MD
Institute of Forensic Medicine
3159 Eden Ave
Cincinnati OH 45219

Length: 1 Year(s); Total Positions: 1
Program ID# 3103811020

CLEVELAND

Cuyahoga County Coroner's Office Program *
Cuyahoga County Coroner's Office

Program Director:
Elizabeth K Balraj, MD
Dept of Forensic Pathology
2121 Adelbert Rd
Cleveland OH 44106

Length: 1 Year(s); Total Positions: 3
Program ID# 3103811021

COLUMBUS

Ohio State University Program *
Ohio State University Hospital
Franklin County Coroner's Office

Program Director:
Larry R Tate, MD
Franklin County Coroner's Office
520 King Ave
Columbus OH 43201

Length: 1 Year(s); Total Positions: 1
Program ID# 3103821045

OKLAHOMA

OKLAHOMA CITY

Office of the Chief Medical Examiner-State Of
Oklahoma Program *

Office of the Chief Medical Examiner-State of
Oklahoma

Program Director:
Fred B Jordan, MD
Office of the Chief Medical Examiner
901 N Stonewall
Oklahoma City OK 73117

Length: 1 Year(s); Total Positions: 2
Program ID# 3103911022

PENNSYLVANIA

PHILADELPHIA

Office of the Medical Examiner Program *
Office of the Medical Examiner

Program Director:
H Mirchandani, MD
E Laposata, MD
Office of the Medical Examiner
321 University Ave
Philadelphia PA 19104

Length: 1 Year(s); Total Positions: 3
Program ID# 3104112023

PITTSBURGH

Allegheny County Coroner's Office Program
Allegheny County Coroner's Office

Program Director:
Joshua A Perper, MD/
Allegheny County Coroner's Office
542 Fourth Ave
Pittsburgh PA 15219

Length: 1 Year(s); Total Positions: 2
Program ID# 3104121024

RHODE ISLAND

PROVIDENCE

Office of Chief Medical Examiner Program
Office of Chief Medical Examiner

Program Director:
William Q Sturmer, MD
Kristin G Sweeney, MD
48 Orms Street
Providence RI 02904

Length: 1 Year(s); Total Positions: 1
Program ID# 3104311032

SOUTH CAROLINA

CHARLESTON

Medical University of South Carolina Program
M U S C Medical Center

Program Director:
Sandra E Conradi, MD
Medical University of South Carolina
171 Ashley
Charleston SC 29425

Length: 2 Year(s); Total Positions: 0
Program ID# 3104521026

TENNESSEE

MEMPHIS

University of Tennessee College of Medicine Program
Univ of Tennessee College of Medicine

Program Director:
J T Francisco, MD
University of Tennessee, Memphis
Department of Pathology
Memphis TN 38163

Length: 2 Year(s); Total Positions: 2
Program ID# 3104721027

TEXAS

DALLAS

Southwestern Institute of Forensic Sciences Program
 Southwestern Institute of Forensic Sciences
Program Director:
 Charles S Petty, MD
 Jeffrey J Barnard, M.D.
 5230 Medical Center Drive
 Post Office Box 35728
 Dallas TX 75235
Length: 1 Year(s); Total Positions: 3
Program ID# 3104811028

SAN ANTONIO

Bexar County Medical Examiner's Office And Regional Crime Laboratory Program *
 Bexar County Med Examiner's Office and Regional Crime Lab
Program Director:
 Vincent J M Di Maio, MD
 Bexar County Med Examiner's Office, Reg Crime Lab Bldg
 600 N Leona St
 San Antonio TX 78207
Length: 1 Year(s); Total Positions: 2
Program ID# 3104821044

UTAH

SALT LAKE CITY

Utah State Medical Examiner Office Program *
 Utah State Medical Examiner Office
Program Director:
 Todd C Grey, MD
 Office of the Chief Medical Examiner
 44 Medical Dr
 Salt Lake City UT 84113
Length: 1 Year(s); Total Positions: 1
Program ID# 3104911029

VIRGINIA

RICHMOND

Virginia Commonwealth University M C V Program *
 Medical College of Virginia Hospital
Program Director:
 David K Wiecking, MD
 Dept of Forensic Pathology
 9 N 14th St
 Richmond VA 23219
Length: 1 Year(s); Total Positions: 2
Program ID# 3105121030

WASHINGTON

SEATTLE

King County Medical Examiner's Office Seattle-King County Health Department Program
 King County Med Examiner's Office Seattle-King City Hlth Dept
Program Director:
 Corinne L Fligner, MD
 Donald T Reay, MD
 King County Division of the Medical Examiner
 325 9th Ave
 Seattle WA 98104
Length: 1 Year(s); Total Positions: 2
Program ID# 3105421031

WISCONSIN

MILWAUKEE

Milwaukee County Medical Examiner's Office Program
 Milwaukee County Medical Examiner's Office
Program Director:
 John R Tegatz, MD
 Milwaukee County Medical Examiner's Office
 933 West Highland Ave
 Milwaukee WI 53233
Length: 1 Year(s); Total Positions: 1
Program ID# 3105621053

FEDERAL-OTHER

D. C.

WASHINGTON

Armed Forces Institute of Pathology Program
 Armed Forces Institute of Pathology
Program Director:
 Donald G Wright, MD
 Armed Forces Institute of Pathology
 Armed Forces Med Examiners Office
 Washington DC 20306
Length: 1 Year(s); Total Positions: 4
Program ID# 3101032001

ACCREDITED PROGRAMS IN PATHOLOGY-HEMATOLOGY

PATHOLOGY-HEMATOLOGY

CALIFORNIA

LOS ANGELES

Cedars-Sinai Medical Center Program
 Cedars-Sinai Medical Center
Program Director:
 Stephen Lee, MD
 Samuel H Pepkowitz, MD
 8700 Beverly Boulevard
 Los Angeles CA 90048
Length: 1 Year(s); Total Positions: 1
Program ID# 3110521016

Los Angeles County-U S C Medical Center Program
 University of Southern California School of Medicine
 Los Angeles County-U S C Medical Center
Program Director:
 Russell K Brynes, MD
 U S C School of Medicine, Dept of Pathology
 2025 Zonal Ave
 Los Angeles CA 90033
Length: 2 Year(s); Total Positions: 2
Program ID# 3110521017

MARTINEZ

University of California (Davis) Program
 Veterans Affairs Medical Center (Martinez)
 Children's Hospital Medical Center of Northern California
Program Director:
 Edward C Larkin, MD
 Veterans Administration Medical Center
 150 Muir Road
 Martinez CA 94553
Length: 1 Year(s); Total Positions: 1
Program ID# 3110521009

CONNECTICUT

HARTFORD

Hartford Hospital Program
 Hartford Hospital
Program Director:
 William T Pastuszak, MD
 William N Rezuke, MD
 Hartford Hospital
 80 Seymour Street
 Hartford CT 06115
Length: 1 Year(s); Total Positions: 2
Program ID# 3110811021

ILLINOIS

MAYWOOD

Loyola University Medical School Program
 Loyola University of Chicago Stritch School of Medicine
 Edward Hines Jr Veterans Affairs Hospital
Program Director:
 Harold R Schumacher, MD
 Loyola University Medical School
 Dept of Hematology Pathology
 Maywood IL 60153
Length: 1 Year(s); Total Positions: 4
Program ID# 3111621018

INDIANA

MUNCIE

Ball Memorial Hospital Program
 Ball Memorial Hospital
Program Director:
 Douglas A Triplett, MD
 Ball Memorial Hospital
 2401 University Avenue
 Muncie IN 47303
Length: 1 Year(s); Total Positions: 2
Program ID# 3111721015

IOWA

IOWA CITY

University of Iowa Hospitals and Clinics Program
University of Iowa Hospitals and Clinics

Program Director:

Fred R Dick, MD
University of Iowa Hospitals and Clinics
Dept of Pathology
Iowa City IA 52242

Length: 1 Year(s); Total Positions: 2

Program ID# 3111821023

MARYLAND

BETHESDA

National Naval Medical Center (Bethesda) Program
National Naval Medical Center (Bethesda)

Program Director:

Capt James D Cotelingam, MD
National Naval Medical Center
Box 213
Bethesda MD 20814

Length: 1 Year(s); Total Positions: 3

Program ID# 3112321008

MINNESOTA

MINNEAPOLIS

University of Minnesota Program
University of Minnesota Hospital and Clinic

Program Director:

Richard D Brunning, MD
University of Minnesota
Box 198 Umhc, 420 Delaware St SE
Minneapolis MN 55455

Length: 1 Year(s); Total Positions: 1

Program ID# 3112621003

NEBRASKA

OMAHA

University of Nebraska Program
University of Nebraska Medical Center

Program Director:

Dennis Weisenburger, MD
Univ of Nebraska Hospital and Clinic, Dept of
Pathology
42nd St and Dewey Ave
Omaha NE 68105

Length: 1 Year(s); Total Positions: 1

Program ID# 3113021010

NEW JERSEY

PISCATAWAY

U M D N J-Robert Wood Johnson Medical School
Program *

U M D N J-R W Johnson Med Sch-Inst of Mental
Health Sciences
Muhlenberg Regional Medical Center

Program Director:

Linda M Sandhaus, MD
Robert Wood Johnson University Hospital
One Robert Wood Johnson Pl
New Brunswick NJ 08901

Length: 1 Year(s); Total Positions: 0

Program ID# 3113321025

NEW MEXICO

ALBUQUERQUE

University of New Mexico Program
University of New Mexico Hospital-B C M C

Program Director:

M Kathryn Foucar, MD
University of New Mexico School of Medicine
Department of Pathology
Albuquerque NM 87131

Length: 1 Year(s); Total Positions: 2

Program ID# 3113421013

NEW YORK

NEW YORK

Beth Israel Medical Center Program *

Beth Israel Medical Center

Program Director:

Calvin Strand, MD
Beth Israel Medical Center
1st Ave At 16th St
New York NY 10003

Length: 1 Year(s); Total Positions: 1

Program ID# 3113521006

OHIO

CLEVELAND

Case Western Reserve University Program *

University Hospitals of Cleveland

Program Director:

Diane C Farhi, MD
University Hospitals of Cleveland, Dept of Pathology
2074 Abington Road
Cleveland OH 44106

Length: 1 Year(s); Total Positions: 1

Program ID# 3113821011

Metrohealth Medical Center Program

Metrohealth Medical Center

Program Director:

Lawrence Kass, MD
Metrohealth Medical Center (Formerly Cleve Metro
Gen Hosp)
3395 Scranton Rd
Cleveland OH 44109

Length: 1 Year(s); Total Positions: 2

Program ID# 3113811022

PENNSYLVANIA

PITTSBURGH

Hospitals of the University Health Center Of Pittsburgh
Program

Presbyterian-University Hospital of Pittsburgh

Program Director:

John R Krause, MD
University Health Center
3705 Fifth Avenue At De Soto Street
Pittsburgh PA 15213

Length: 1 Year(s); Total Positions: 0

Program ID# 3114121014

SOUTH CAROLINA

CHARLESTON

Medical University of South Carolina Program
M U S C Medical Center

Program Director:

Lazarchick John, MD
Medical University of South Carolina
Department of Pathology/Lab Med
Charleston SC 29425

Length: 1 Year(s); Total Positions: 0

Program ID# 3114521005

TEXAS

HOUSTON

Baylor College of Medicine Program

Baylor College of Medicine
Harris County Hospital District-Ben Taub General
Hospital

Program Director:

Abdus Saleem, MD
Methodist Hospital, Dept of Pathology
6565 Fannin
Houston TX 77030

Length: 1 Year(s); Total Positions: 1

Program ID# 3114821012

University of Texas M D Anderson Cancer Center
Program

University of Texas M D Anderson Center

Program Director:

Sanford A Stass, MD
James Butler, MD
Univ of Texas M D Anderson Cancer Center
1515 Holcombe Blvd.
Houston TX 77030

Length: 1 Year(s); Total Positions: 2

Program ID# 3114821019

SAN ANTONIO

University of Texas At San Antonio Program

Medical Center Hospital (Of Bexar County Hosp Dist)
Audie L Murphy Memorial Veterans Hospital (San
Antonio)

Program Director:

Nan Clare, MD
University of Texas Health Science Center
Department of Pathology
San Antonio TX 78284

Length: 1 Year(s); Total Positions: 2

Program ID# 3114821020

UTAH

SALT LAKE CITY

University of Utah Program *

University of Utah Medical Center

Program Director:

Carl R Kjeldsberg, MD
University of Utah
School of Medicine
Salt Lake City UT 84132

Length: 1 Year(s); Total Positions: 0

Program ID# 3114921024

UNITED STATES NAVY

MARYLAND

BETHESDA

National Naval Medical Center (Bethesda) Program
National Naval Medical Center (Bethesda)

Program Director:

Capt James D Cotelingam, MD
National Naval Medical Center
Box 213
Bethesda MD 20814

Length: 1 Year(s); Total Positions: 3

Program ID# 3112321008

PATHOLOGY-IMMUNO PATHOLOGY

CALIFORNIA

LOS ANGELES

Cedars-Sinai Medical Center Program
 Cedars-Sinai Medical Center
Program Director:
 Stephen Lee, MD
 Cedars-Sinai Medical Center
 8700 Beverly Blvd
 Los Angeles CA 90048
Length: 1 Year(s); **Total Positions:** 1
Program ID# 3130512006

IOWA

IOWA CITY

University of Iowa Hospitals and Clinics Program
 University of Iowa Hospitals and Clinics
Program Director:
 James A Goeken, MD
 University of Iowa Hospitals and Clinics
 Dept of Pathology
 Iowa City IA 52242
Length: 1 Year(s); **Total Positions:** 2 (GY1: 0)
Program ID# 3131821005

MARYLAND

BALTIMORE

Johns Hopkins University Program
 Johns Hopkins Hospital
Program Director:
 William E Beschoner, MD
 The Johns Hopkins Hospital
 600 N. Wolfe Street
 Baltimore MD 21205
Length: 2 Year(s); **Total Positions:** 1 (GY1: 0)
Program ID# 3132311008

MASSACHUSETTS

BOSTON

Brigham and Women's Hospital Program
 Brigham and Women's Hospital
Program Director:
 Abul K Abbas, MD
 Brigham and Women's Hospital
 75 Francis Street
 Boston MA 02115
Length: 2 Year(s); **Total Positions:** 0 (GY1: 0)
Program ID# 3132431004

NEW YORK

BRONX

Bronx-Lebanon Hospital Center Program
 Bronx-Lebanon Hospital Center
Program Director:
 Young J Choi, MD
 Bronx-Lebanon Hospital Center
 1276 Fulton Avenue
 Bronx NY 10456
Length: 1 Year(s); **Total Positions:** 2 (GY1: 0)
Program ID# 3133512003

NEW YORK

New York University Medical Center Program *
 New York University Medical Center
Program Director:
 Helen D Feiner, MD
 New York University Medical Center
 550 First Ave
 New York NY 10016
Length: 2 Year(s); **Total Positions:** 0 (GY1: 0)
Program ID# 3133521010

OHIO

CLEVELAND

Case Western Reserve University Program *
 University Hospitals of Cleveland
Program Director:
 Steven N Emancipator, MD
 Institute of Pathology, Case Western Reserve
 University
 2085 Adelbert Road
 Cleveland OH 44106
Length: 2 Year(s); **Total Positions:** 0 (GY1: 0)
Program ID# 3133821002

PENNSYLVANIA

PITTSBURGH

University of Pittsburgh Program
 Children's Hospital of Pittsburgh
Program Director:
 Bruce S Rabin, MD,
 University of Pittsburgh
 5727 Children's Pl
 Pittsburgh PA 15213
Length: 2 Year(s); **Total Positions:** 0 (GY1: 0)
Program ID# 3134121009

VIRGINIA

RICHMOND

Virginia Commonwealth University M C V Program
 Medical College of Virginia Hospital
Program Director:
 Charles W Moncure, MD
 Mario R Escobar, PH,
 PO Box 597, McV Station
 Richmond VA 23298
Length: 2 Year(s); **Total Positions:** 0 (GY1: 0)
Program ID# 3135111001

PATHOLOGY-MEDICAL MICROBIOLOGY

INDIANA

INDIANAPOLIS

Indiana University Medical Center Program
 Indiana University Hospitals
 Richard L. Roudebush Veterans Administration Medical Center
 William N. Wishard Memorial Hospital
Program Director:
 James W. Smith, MD
 University Hospital N340, Sect of Clinical Microbiology
 926 W Michigan St
 Indianapolis IN 46202
Length: 1 Year(s); **Total Positions:** 1
Program ID# 3141721001

PENNSYLVANIA

PHILADELPHIA

Hospital of the University of Pennsylvania Program *
 Hospital of the University of Pennsylvania
Program Director:
 Paul H. Edelstein, MD
 Hospital of the University of Pennsylvania
 Dept of Pathology and Lab Medicine
 Philadelphia PA 19104
Length: 1 Year(s); **Total Positions:** 0
Program ID# 3144121002

ACCREDITED PROGRAMS IN PATHOLOGY-NEUROPATHOLOGY

PATHOLOGY-NEUROPATHOLOGY

ALABAMA

BIRMINGHAM

University of Alabama Medical Center Program
 University of Alabama Hospital
 Veterans Affairs Medical Center (Birmingham)
Program Director:
 Julio H. Garcia, MD
 University of Alabama Hospital, Div of Neuropathology
 619 S 19th St
 Birmingham AL 35233
Length: 2 Year(s); **Total Positions:** 2
Program ID# 3150121061

ARIZONA

PHOENIX

St Joseph's Hospital and Medical Center Program
 St Joseph's Hospital and Medical Center
Program Director:
 Peter C. Johnson, MD
 Stephen Coons, MD
 Barrow Neurological Institute
 St. Joseph's Hospital & Med Ctr
 Phoenix AZ 85001
Length: 2 Year(s); **Total Positions:** 2
Program ID# 3150321072

CALIFORNIA

LOS ANGELES

U C L A Program *
 U C L A Neuropsychiatric Hospital
Program Director:
 M. Anthony Verity, MD
 U C L A School of Medicine, 18-170
 Neuropsychiatric Institute
 Los Angeles CA 90024
Length: 2 Year(s); **Total Positions:** 2
Program ID# 3150521068

University of Southern California Program
 Los Angeles County-U S C Medical Center
Program Director:
 Carol A. Miller, MD
 Los Angeles County-U S C Medical Center
 1200 N State St, Box 159
 Los Angeles CA 90033
Length: 2 Year(s); **Total Positions:** 2
Program ID# 3150511003

ORANGE

University of California (Irvine) Program
 University of California Irvine Medical Center
 Veterans Affairs Medical Center (Long Beach)
Program Director:
 Ben H. Choi, M.D.
 University of California (Irvine) Medical Center
 Dept of Pathology
 Irvine CA 92717
Length: 2 Year(s); **Total Positions:** 1
Program ID# 3150521070

SACRAMENTO

University of California (Davis) Program *
 Univ of California (Davis) Medical Center (Sacramento)
Program Director:
 William G. Ellis, MD
 University of California (Davis) Medical Center
 2315 Stockton Blvd
 Sacramento CA 95817
Length: 2 Year(s); **Total Positions:** 1
Program ID# 3150521002

SAN DIEGO

University of California (San Diego) Program *
 U C S D Medical Center
 Veterans Affairs Medical Center (San Diego)
Program Director:
 Henry C. Powell, MD
 U C S D Medical Center, H-720
 225 Dickinson St
 San Diego CA 92103
Length: 2 Year(s); **Total Positions:** 1
Program ID# 3150521005

SAN FRANCISCO

University of California (San Francisco) Program
 Medical Center At the Univ of California San Francisco
 San Francisco General Hospital Medical Center
 Veterans Affairs Medical Center (San Francisco)
Program Director:
 Richard L. Davis, MD
 Stephen J. Dearmond, MDP
 Department of Pathology
 Univ of California (San Francisco)
 San Francisco CA 94143
Length: 2 Year(s); **Total Positions:** 1
Program ID# 3150521006

STANFORD

Stanford University Program *
 Stanford University Hospital
 Veterans Affairs Medical Center (Palo Alto)
Program Director:
 Dikran S. Horouplian, MD
 Stanford University Hospital
 Dept of Pathology
 Stanford CA 94305
Length: 2 Year(s); **Total Positions:** 1
Program ID# 3150521007

D. C.

WASHINGTON

Armed Forces Institute of Pathology Program
 Armed Forces Institute of Pathology
Program Director:
 Joseph E. Parisi, MD
 Armed Forces Institute of Pathology
 Department of Neuropathology, G051
 Washington DC 20306
Length: 2 Year(s); **Total Positions:** 4
Program ID# 3151012001

FLORIDA

GAINESVILLE

University of Florida Program *
 Shands Hospital At the University of Florida
 Veterans Administration Medical Center (Gainesville)
Program Director:
 William E. Ballinger, Jr, MD
 Univ of Florida, Dept of Pathology and Laboratory
 Medicine
 Div of Neuropathology
 Gainesville FL 32610
Length: 2 Year(s); **Total Positions:** 2
Program ID# 3151121010

GEORGIA

ATLANTA

Emory University Program
 Grady Memorial Hospital
 Emory University Hospital
 Veterans Administration Medical Center (Atlanta)
Program Director:
 Yoshio Takei, MD
 Emory University Hospital
 1364 Clifton Rd, N E
 Atlanta GA 30322
Length: 2 Year(s); **Total Positions:** 2
Program ID# 3151221012

ILLINOIS

CHICAGO

Cook County Hospital Program
Cook County Hospital
Program Director:
Marc G Reyes, MD
Cook County Hospital, Division of Pathology
627 South Wood, Room 407
Chicago IL 60612
Length: 2 Year(s); **Total Positions:** 2
Program ID# 3151621074

University of Illinois Program
University of Illinois Hospital
Program Director:
Larry W Mc Donald, MD
Univ of Illinois College of Medicine At Chicago
P O Box 6998
Chicago IL 60680
Length: 2 Year(s); **Total Positions:** 0
Program ID# 3151621069

University of Chicago Program
University of Chicago Hospitals
Program Director:
Robert L Wollmann, MD
University of Chicago Hospitals
5841 S. Maryland Avenue
Chicago IL 60637
Length: 2 Year(s); **Total Positions:** 3
Program ID# 3151621076

MAYWOOD

Loyola University Program
Foster G Mc Gaw Hospital-Loyola Univ of Chicago
Program Director:
Emanuel R Ross, MD
Foster G Mc Gaw Hospital, Loyola University
2160 S First Ave
Maywood IL 60153
Length: 2 Year(s); **Total Positions:** 1
Program ID# 3151621014

IOWA

IOWA CITY

University of Iowa Hospitals and Clinics Program
University of Iowa Hospitals and Clinics
Veterans Administration Medical Center (Iowa City)
Program Director:
Michael N Hart, MD
University of Iowa Hospitals and Clinics
Dept of Pathology
Iowa City IA 52242
Length: 2 Year(s); **Total Positions:** 3
Program ID# 3151821016

KANSAS

KANSAS CITY

University of Kansas Medical Center Program *
University of Kansas Medical Center
Program Director:
John J Kepes, MD
Univ of Kansas Medical Center
39th and Rainbow Blvd
Kansas City KS 66103
Length: 2 Year(s); **Total Positions:** 1
Program ID# 3151921017

KENTUCKY

LEXINGTON

University of Kentucky Medical Center Program
University Hospital-Albert B Chandler Medical Center
Program Director:
William R Markesbery, MD
Univ of Kentucky Medical Center
800 Rose St
Lexington KY 40506
Length: 2 Year(s); **Total Positions:** 1
Program ID# 3152021018

MARYLAND

BALTIMORE

Johns Hopkins University Program
Johns Hopkins Hospital
Program Director:
Donald L Price, MD
Johns Hopkins Hospital, Dept of Pathology
600 N Wolfe St
Baltimore MD 21205
Length: 2 Year(s); **Total Positions:** 1
Program ID# 3152311020

MASSACHUSETTS

BOSTON

Brigham and Women's Hospital Program *
Brigham and Women's Hospital
Program Director:
William C Schoene, MD
Brigham and Women's Hospital
Dept of Pathology
Boston MA 02115
Length: 2 Year(s); **Total Positions:** 2
Program ID# 3152412024

Massachusetts General Hospital Program
Massachusetts General Hospital
Program Director:
E T Hedley-Whyte, MD
Massachusetts General Hospital
Dept of Neuropathology
Boston MA 02114
Length: 2 Year(s); **Total Positions:** 1
Program ID# 3152421062

New England Medical Center Hospitals Program
New England Medical Center Hospitals
Program Director:
Lester S Adelman, MD
New England Medical Center
750 Washington St
Boston MA 02111
Length: 2 Year(s); **Total Positions:** 2
Program ID# 3152411023

WORCESTER

University of Massachusetts Medical Center Program
University of Massachusetts Hospital
Program Director:
Umberto Degirolami, MD
Univ of Massachusetts Medical Center
55 Lake Ave, N
Worcester MA 01655
Length: 2 Year(s); **Total Positions:** 2
Program ID# 3152421058

MISSOURI

ST LOUIS

Washington University Program
Barnes Hospital
Program Director:
William F Hickey, MD
Washington University School of Medicine
660 S Euclid, Box 8118
St Louis MO 63110
Length: 2 Year(s); **Total Positions:** 2
Program ID# 3152811026

NEW MEXICO

ALBUQUERQUE

University of New Mexico Program
University of New Mexico Hospital-B C M C
Veterans Administration Medical Center (Albuquerque)
Program Director:
Mario Kornfeld, MD
Neuropathology Lab, Univ of New Mexico School of
Medicine
915 Stanford, N E
Albuquerque NM 87131
Length: 2 Year(s); **Total Positions:** 1
Program ID# 3153421071

NEW YORK

BRONX

Albert Einstein College of Medicine Program
Bronx Municipal Hospital Center
Montefiore Medical Center-Henry and Lucy Moses
Hosp Division
Montefiore Med Ctr-Weiler Hosp of the Einstein Coll of
Med
Program Director:
Dennis W Dickson, MD
Asao Hirano, MD
Montefiore Medical Center - Henry and Lucy Moses
Hospital
111 East 210 Street
Bronx NY 10467
Length: 2 Year(s); **Total Positions:** 3
Program ID# 3153521028

BROOKLYN

S U N Y Health Science Center At Brooklyn Program
Kings County Hospital Center
University Hospital-S U N Y Health Science Ctr At
Brooklyn
Program Director:
Joanna Sher, MD
S U N Y Health Science Center At Brooklyn
450 Clarkson Ave, Box 25
New York (Brooklyn) NY 11203
Length: 2 Year(s); **Total Positions:** 2
Program ID# 3153521032

NEW YORK

New York Hospital/Cornell Medical Center Program
New York Hospital
Program Director:
Carol K Petito, MD
New York Hospital/Cornell Medical Center
525 E 68th St
New York NY 10021
Length: 2 Year(s); **Total Positions:** 1
Program ID# 3153511030

New York University Medical Center Program
New York University Medical Center
Bellevue Hospital Center
Program Director:
John Pearson, MD
Gleb Budzilovich, MD
New York University Medical Center
550 First Avenue
New York NY 10016
Length: 2 Year(s); **Total Positions:** 1
Program ID# 3153521031

Presbyterian Hospital In the City of New York Program
Presbyterian Hospital In the City of New York
Program Director:
James M Powers, MD
Columbia Univ Coll of Phys and Surgeons, Div.
Neuropathology
630 W 168th St
New York NY 10032
Length: 2 Year(s); **Total Positions:** 2
Program ID# 3153521029

STONY BROOK

S U N Y At Stony Brook Program
University Hospital-S U N Y At Stony Brook
Veterans Administration Medical Center (Northport)
Program Director:
Nancy Peress, MD
University Hospital-S U N Y At Stony Brook
Dept of Pathology, Level 2
Stony Brook NY 11794
Length: 2 Year(s); **Total Positions:** 2
Program ID# 3153521065

NEW YORK — cont'd

SYRACUSE

S U N Y Health Science Center At Syracuse Program
University Hospital of S U N Y Health Sci Ctr At
Syracuse

Program Director:
George H Collins, MD
Edward G Stopa, MD
Sunny Health Science Center At Syracuse
Department of Pathology
Syracuse NY 13210

Length: 2 Year(s); **Total Positions:** 1
Program ID# 3153511034

NORTH CAROLINA

CHAPEL HILL

University of North Carolina Program
University of North Carolina Hospitals

Program Director:
Thomas W Bouldin, MD
K I Suzuki, MD
Univ School of Medicine
Division of Neuropathology
Chapel Hill NC 27599

Length: 2 Year(s); **Total Positions:** 1
Program ID# 3153621060

DURHAM

Duke University Medical Center Program
Duke University Medical Center

Program Director:
Peter C Burger, MD
Duke University Medical Center
Dept of Pathology
Durham NC 27710

Length: 2 Year(s); **Total Positions:** 3
Program ID# 3153611035

OHIO

CINCINNATI

University of Cincinnati Hospital Group Program
University of Cincinnati Hospital

Program Director:
Thaddeus I Mandybur, MD
Univ of Cincinnati Medical Center
Mail Location #533
Cincinnati OH 45267

Length: 2 Year(s); **Total Positions:** 1
Program ID# 3153821036

CLEVELAND

Case Western Reserve University Program A
University Hospitals of Cleveland

Program Director:
Pierluigi Gambetti, MD
Uros Roessmann, MD
University Hospitals of Cleveland
2074 Abington Road
Cleveland OH 44106

Length: 2 Year(s); **Total Positions:** 1
Program ID# 3153811037

Cleveland Clinic Foundation Program
Cleveland Clinic Foundation

Program Director:
Samuel M Chou, MD
Cleveland Clinic Foundation
One Clinic Center-T132
Cleveland OH 44195

Length: 2 Year(s); **Total Positions:** 1
Program ID# 3153812038

COLUMBUS

Ohio State University Program *
Ohio State University Hospital
Program Director:
Carl P Boesel, MD
Ohio State University, Dept of Pathology
473 W 12th Ave, 109 Upham Hall
Columbus OH 43210

Length: 2 Year(s); **Total Positions:** 1
Program ID# 3153821040

PENNSYLVANIA

PHILADELPHIA

Thomas Jefferson University Program
Thomas Jefferson University Hospital

Program Director:
Serge Duckett, MD
Thomas Jefferson University
1020 Locust St, Rm 224
Philadelphia PA 19107

Length: 2 Year(s); **Total Positions:** 1
Program ID# 3154121075

University of Pennsylvania Program
Hospital of the University of Pennsylvania

Program Director:
Nicholas K Gonatas, MD
Univ of Pennsylvania School of Medicine
3400 Spruce St
Philadelphia PA 19104

Length: 2 Year(s); **Total Positions:** 3
Program ID# 3154121041

PITTSBURGH

Hospitals of the University of Pittsburgh Program
Presbyterian-University Hospital of Pittsburgh
Children's Hospital of Pittsburgh
Eye and Ear Hospital of Pittsburgh
Magee-Womens Hospital
Veterans Administration Medical Center (Pittsburgh)

Program Director:
Robert L Peel, MD
Department of Pathology
De Soto At O'hara Sts
Pittsburgh PA 15213

Length: 2 Year(s); **Total Positions:** 0
Program ID# 3154121042

RHODE ISLAND

PROVIDENCE

Brown University Program
Rhode Island Hospital

Program Director:
Mary W Ambler, MD
Rhode Island Hospital
593 Eddy St
Providence RI 02903

Length: 2 Year(s); **Total Positions:** 2
Program ID# 3154321043

TENNESSEE

NASHVILLE

Vanderbilt University Program
Vanderbilt University Medical Center
Veterans Affairs Medical Center (Nashville)

Program Director:
William O Whetsell, Jr, MD
Mahlon D Johnson, MD,
Vanderbilt Medical Center, C-3321, McN, Dept of
Pathology
Div of Neuropathology
Nashville TN 37232

Length: 2 Year(s); **Total Positions:** 2
Program ID# 3154721073

TEXAS

HOUSTON

Baylor College of Medicine Program
Baylor College of Medicine
Harris County Hospital District-Ben Taub General
Hospital
Methodist Hospital

Program Director:
Joel B Kirkpatrick, MD
Baylor College of Medicine
1200 Moursund
Houston TX 77030

Length: 2 Year(s); **Total Positions:** 2
Program ID# 3154821047

VERMONT

BURLINGTON

Medical Center Hospital of Vermont Program
Medical Center Hospital of Vermont

Program Director:
William W Pendlebury, MD
Univ of Vermont College of Medicine
Medical Alumni Bldg
Burlington VT 05405

Length: 2 Year(s); **Total Positions:** 1
Program ID# 3155011049

VIRGINIA

CHARLOTTESVILLE

University of Virginia Program
University of Virginia Hospitals

Program Director:
L J Rubinstein, MD
Mary M Herman, MD
University of Virginia School of Medicine
Division of Neuropathology
Charlottesville VA 22908

Length: 2 Year(s); **Total Positions:** 4
Program ID# 3155121063

RICHMOND

Virginia Commonwealth University M C V Program
Medical College of Virginia Hospital

Program Director:
William I Rosenblum, MD
Medical College of Virginia
Box 17, M C V Station
Richmond VA 23298

Length: 2 Year(s); **Total Positions:** 2
Program ID# 3155111051

WASHINGTON

SEATTLE

University of Washington Program
University of Washington Medical Center

Program Director:
Ellsworth C Alvord, Jr, MD
Cheng-Mei Shaw, MD
Division of Neuropathology, Rj-05
University of Washington
Seattle WA 98195

Length: 2 Year(s); **Total Positions:** 2
Program ID# 3155411052

FEDERAL-OTHER

D. C.

WASHINGTON

Armed Forces Institute of Pathology Program
Armed Forces Institute of Pathology

Program Director:
Joseph E Parisi, MD
Armed Forces Institute of Pathology
Department of Neuropathology, G051
Washington DC 20306

Length: 2 Year(s); **Total Positions:** 4
Program ID# 3151012001

PEDIATRICS

ALABAMA

BIRMINGHAM

University of Alabama Medical Center Program*
 University of Alabama Hospital
 Children's Hospital of Alabama
Program Director:
 Sergio B Stagno, MD
 Children's Hospital of Alabama
 1600 7th Ave, S
 Birmingham AL 35233
Length: 3 Year(s); **Total Positions:** 40 (GY1: 13)
SUBSPECIALTY: PHO, NPM
Program ID# 3200121017

MOBILE

University of South Alabama Program
 University of South Alabama Medical Center
Program Director:
 Robert C Boerth, MD
 Univ of South Alabama, Dept of Pediatrics
 2451 Fillingim St
 Mobile AL 36617
Length: 3 Year(s); **Total Positions:** 19 (GY1: 6)
Program ID# 3200121019

ARIZONA

PHOENIX

Phoenix Hospitals Program
 Maricopa Medical Center
 Phoenix Children's Hospital
Program Director:
 Melvin L Cohen, MD
 J. Kipp Charlton, MD
 Maricopa Medical Center
 Dept. of Pediatrics
 Phoenix AZ 85008
Length: 3 Year(s); **Total Positions:** 33 (GY1: 7)
SUBSPECIALTY: TRN
Program ID# 3200332020

St Joseph's Hospital and Medical Center Program
 St Joseph's Hospital and Medical Center
Program Director:
 Michael S Kappy, MD
 John M Olsson, MD
 St. Joseph's Hospital and Medical Center
 Children's Health Center
 Phoenix AZ 85013
Length: 3 Year(s); **Total Positions:** 15 (GY1: 5)
Program ID# 3200321371

TUCSON

University of Arizona Program
 University Medical Center
 Tucson Medical Center (Tucson Hosps Med Educ Program)
Program Director:
 Elmer S Lightner, MD
 Univ of Arizona Health Sciences Center
 Dept of Pediatrics
 Tucson AZ 85724
Length: 3 Year(s); **Total Positions:** 35 (GY1: 12)
Program ID# 3200321021

ARKANSAS

LITTLE ROCK

University of Arkansas for Medical Sciences Program
 University Hospital of Arkansas
 Arkansas Children's Hospital
Program Director:
 Robert H Fiser, Jr., MD
 Chris Smith, MD
 Dept of Pediatrics
 800 Marshall
 Little Rock AR 72202
Length: 3 Year(s); **Total Positions:** 47 (GY1: 16)
Program ID# 3200421022

CALIFORNIA

FRESNO

University of California (San Francisco)/Fresno Program
 Valley Medical Center of Fresno
 Valley Children's Hospital
Program Director:
 Bjorn W Nilson, MD
 Valley Medical Center of Fresno, Dept of Pediatrics
 445 S Cedar Ave
 Fresno CA 93702
Length: 3 Year(s); **Total Positions:** 18 (GY1: 6)
Program ID# 3200511024

LOMA LINDA

Loma Linda University Program
 Loma Linda University Medical Center
Program Director:
 Lester Richards, MD
 Loma Linda University Medical Center
 Dept of Pediatrics
 Loma Linda CA 92354
Length: 3 Year(s); **Total Positions:** 48 (GY1: 18)
Program ID# 3200511026

LOS ANGELES

Cedars-Sinai Medical Center Program
 Cedars-Sinai Medical Center
Program Director:
 Lee Todd Miller, MD
 Cedars-Sinai Medical Center
 Box 48750
 Los Angeles CA 90048
Length: 3 Year(s); **Total Positions:** 32 (GY1: 10)
Program ID# 3200531027

Childrens Hospital of Los Angeles Program
 Childrens Hospital of Los Angeles
Program Director:
 Eliot W Nelson, MD
 Children's Hospital of Los Angeles
 4650 Sunset Blvd
 Los Angeles CA 90027
Length: 3 Year(s); **Total Positions:** 72 (GY1: 24)
SUBSPECIALTY: PDC, PDE, PHO, PN
Program ID# 3200511028

U C L A Hospital and Clinics, Center for The Health Sciences Program
 U C L A Medical Center
 Los Angeles County-Olive View Medical Center
Program Director:
 Stuart Slavin, MD
 UCLA School of Medicine, Dept of Pediatrics
 10333 Le Conte Ave
 Los Angeles CA 90024
Length: 3 Year(s); **Total Positions:** 57 (GY1: 19)
SUBSPECIALTY: PDC, PDE, PHO, PN, NPM
Program ID# 3200521032

University of Southern California Program
 Los Angeles County-U S C Medical Center
Program Director:
 Lawrence M Opas, MD
 Pediatric Pavilion, Rm 2d4
 1129 North Street
 Los Angeles CA 90033
Length: 3 Year(s); **Total Positions:** 33 (GY1: 11)
SUBSPECIALTY: PD, PDE, PHO, NPM
Program ID# 3200511030

White Memorial Medical Center Program

White Memorial Medical Center
Program Director:
 Anthony T Hirsch, MD
 White Memorial Medical Center
 1720 Brooklyn Ave
 Los Angeles CA 90033
Length: 3 Year(s); **Total Positions:** 12 (GY1: 4)
Program ID# 3200511033

Kaiser Foundation Hospital Los Angeles Program

Kaiser Foundation Hospital (Los Angeles)
Program Director:
 M Rudolph Brody, MD
 Cindy Baker Steve Woods, MD
 4700 Sunset Blvd.
 Los Angeles CA 90027
Length: 3 Year(s); **Total Positions:** 18 (GY1: 0)
Program ID# 3200512029

Martin Luther King, Jr-Drew Medical Center Program

Martin Luther King, Jr-Drew Medical Center
Program Director:
 Robert J Schlegel, MD
 Betti Jo Warren, MD
 Martin Luther King, Jr./Charles R. Drew Medical Center
 12021 South Wilmington Avenue
 Los Angeles CA 90059
Length: 3 Year(s); **Total Positions:** 37 (GY1: 9)
Program ID# 3200511031

OAKLAND

Children's Hospital Medical Center of Northern California Program*
 Children's Hospital Medical Center of Northern California
Program Director:
 Robert H Gerdson, MD
 Children's Hospital Medical Center of Northern California
 747 52nd St
 Oakland CA 94609
Length: 3 Year(s); **Total Positions:** 63 (GY1: 22)
SUBSPECIALTY: PHO
Program ID# 3200531034

Kaiser Permanente Medical Center Program

Kaiser Permanente Medical Center (Oakland)
Program Director:
 Frederick T F Shum, MD
 Frederick Shum, MD
 Kaiser Permanente Medical Center
 280 West Macarthur Blvd
 Oakland CA 94611
Length: 3 Year(s); **Total Positions:** 12 (GY1: 4)
Program ID# 3200512035

Naval Hospital (Oakland) Program

Naval Hospital (Oakland)
Program Director:
 Capt Quentin L Van Meter, MD
 Naval Hospital
 Dept of Pediatrics
 Oakland CA 94627
Length: 3 Year(s); **Total Positions:** 14 (GY1: 5)
Program ID# 3200511011

CALIFORNIA — cont'd

ORANGE

University of California (Irvine) Program
 University of California Irvine Medical Center
 Childrens Hospital of Orange County
 Memorial Medical Center of Long Beach
Program Director:
 Paul F Wehrle, MD
 University of California (Irvine) Medical Center
 101 City Dr, S
 Orange CA 92668
Length: 3 Year(s); **Total Positions:** 73 (GY1: 26)
 SUBSPECIALTY: NPM, NPM
Program ID# 3200521025

SACRAMENTO

University of California (Davis) Program *
 Univ of California (Davis) Medical Center (Sacramento)
Program Director:
 Dennis M Styne, MD
 U C (Davis) Medical Center, Dept of Pediatrics
 2516 Stockton Blvd
 Sacramento CA 95817
Length: 3 Year(s); **Total Positions:** 32 (GY1: 10)
 SUBSPECIALTY: PHO, NPM
Program ID# 3200511023

SAN DIEGO

Naval Hospital (San Diego) Program *
 Naval Hospital (San Diego)
Program Director:
 Capt John F Garretson, MD
 Naval Hospital
 Dept of Pediatrics
 San Diego CA 92134
Length: 3 Year(s); **Total Positions:** 15 (GY1: 5)
Program ID# 3200511012

University of California (San Diego) Program *

U C S D Medical Center
Program Director:
 Kenneth Lyons Jones, MD
 U C S D Medical Center
 225 W Dickinson St
 San Diego CA 92103
Length: 3 Year(s); **Total Positions:** 41 (GY1: 13)
 SUBSPECIALTY: PDC, PDE, NPM, TRN
Program ID# 3200531036

SAN FRANCISCO

Children's Hospital of San Francisco Program
 Children's Hospital of San Francisco
Program Director:
 Samuel T Giammona, MD
 Gary Gin, M.D.
 3700 California Street
 San Francisco CA 94118
Length: 3 Year(s); **Total Positions:** 15 (GY1: 5)
Program ID# 3200511037

Kaiser Foundation Hospital (San Francisco) Program

Kaiser Foundation Hospital (San Francisco)
Program Director:
 H R Shinefield, MD
 James H Kantor, MD
 2200 O'farrell
 San Francisco CA 94115
Length: 3 Year(s); **Total Positions:** 12 (GY1: 4)
Program ID# 3200512038

University of California (San Francisco) Program
 Medical Center At the Univ of California San Francisco
 Mount Zion Hospital and Medical Center
 San Francisco General Hospital Medical Center
Program Director:
 Abraham M Rudolph, MD
 Univ of California (San Francisco), Dept of Pediatrics
 696-Moffitt
 San Francisco CA 94143
Length: 3 Year(s); **Total Positions:** 57 (GY1: 18)
 SUBSPECIALTY: PDC, PDE, PHO, PN, NPM
Program ID# 3200521040

STANFORD

Stanford University Program *
 Stanford University Hospital
 Children's Hospital At Stanford
 Santa Clara Valley Medical Center
Program Director:
 Irving Schulman, MD
 Stanford University Medical Center
 Dept of Pediatrics
 Stanford CA 94305
Length: 3 Year(s); **Total Positions:** 46 (GY1: 15)
 SUBSPECIALTY: PDC, PDE, PHO, PN, NPM
Program ID# 3200521041

TORRANCE

Los Angeles County-Harbor-U C L A Medical Center Program
 Los Angeles County-Harbor-U C L A Medical Center
Program Director:
 Carol D Berkowitz, MD
 Bascom F Anthony, MD
 La County - Harbor Ucla Med Ctr., Dept Pediatrics
 1000 West Carson St.
 Torrance CA 90509
Length: 3 Year(s); **Total Positions:** 30 (GY1: 10)
 SUBSPECIALTY: PDE, NPM, NPM
Program ID# 3200511042

TRAVIS A F B

David Grant U S A F Medical Center Program *
 David Grant U S A F Medical Center
Program Director:
 Col Felipe E Vizcarrondo, MD
 David Grant U S A F Medical Center, Dept of Pediatrics
 Travis A F B CA 94535
Length: 3 Year(s); **Total Positions:** 15 (GY1: 5)
 SUBSPECIALTY: PD
Program ID# 3200511001

COLORADO

AURORA
Fitzsimons Army Medical Center Program
 Fitzsimons Army Medical Center
Program Director:
 Col Frederic W Bruhn, MD
 Chief, Dept of Pediatrics
 Fitzsimons Army Medical Center
 Aurora CO 80045
Length: 3 Year(s); **Total Positions:** 12 (GY1: 4)
Program ID# 3200711005

DENVER

University of Colorado Program
 University of Colorado Health Sciences Center
 Children's Hospital
 Denver General Hospital
Program Director:
 James V Lustig, MD
 Univ of Colorado Health Science Center, Dept of Pediatrics
 4200 E 9th Ave, C-225
 Denver CO 80262
Length: 3 Year(s); **Total Positions:** 60 (GY1: 17)
 SUBSPECIALTY: PDC, PDE, PHO, PN, NPM
Program ID# 3200721043

CONNECTICUT

BRIDGEPORT

Yale University Program
 Bridgeport Hospital
Program Director:
 Thomas Kennedy, MD
 Bridgeport Hospital
 267 Grant St
 Bridgeport CT 06610
Length: 3 Year(s); **Total Positions:** 9 (GY1: 3)
Program ID# 3200831044

FARMINGTON

University of Connecticut Program A
 John Dempsey Hospital Univ of Connecticut Health Center
 Hartford Hospital
Program Director:
 Michael D Bailie, MD,
 University of Connecticut School of Medicine
 263 Farmington Avenue
 Farmington CT 06032
Length: 3 Year(s); **Total Positions:** 36 (GY1: 12)
 SUBSPECIALTY: PDE, PN, NPM
Program ID# 3200821045

NEW HAVEN

Yale-New Haven Medical Center Program
 Yale-New Haven Hospital
 Hospital of St Raphael
Program Director:
 Norman J Siegel, MD
 Yale-New Haven Medical Center, Dept of Pediatrics
 333 Cedar St, P O Box 3333
 New Haven CT 06510
Length: 3 Year(s); **Total Positions:** 48 (GY1: 16)
 SUBSPECIALTY: PDC, PDE, PHO, PN, NPM
Program ID# 3200821046

WATERBURY

University of Connecticut Program B
 Waterbury Hospital Health Center
 St Mary's Hospital
Program Director:
 Lyman A Page, MD
 Univ of Connecticut Health Center
 Rm 5076
 Farmington CT 06032
Length: 3 Year(s); **Total Positions:** 15 (GY1: 5)
Program ID# 3200821047

DELAWARE

WILMINGTON

the Medical Center of Delaware Program
 The Medical Center of Delaware
Program Director:
 Michael E Norman, MD
 Warren R Johnson, MD
 Medical Ctr. of Delaware, Dept. of Pediatrics
 P. O. Box 6001
 Newark DE 19718
Length: 3 Year(s); **Total Positions:** 24 (GY1: 8)
Program ID# 3200921048

D. C.

WASHINGTON

Georgetown University Program
 Georgetown University Hospital
 Fairfax Hospital
Program Director:
 Dorothy A Richmond, MD
 Rennert M Owen, M.D
 Georgetown University Hospital
 Department of Pediatrics
 Washington DC 20007
Length: 3 Year(s); **Total Positions:** 39 (GY1: 13)
 SUBSPECIALTY: PN, NPM
Program ID# 3201021050

D. C. — cont'd

WASHINGTON — cont'd**Howard University Program**

Howard University Hospital
District of Columbia General Hospital

Program Director:

John W Downing, Jr, MD
Howard Univ Hospital, Dept of Pediatrics and Child Health

2041 Georgia Ave, N W
Washington DC 20060

Length: 3 Year(s); Total Positions: 42 (GY1: 14)
Program ID# 3201021049

Walter Reed Army Medical Center Program *

Walter Reed Army Medical Center

Program Director:

Richard Lampe, MD
Walter Reed Army Medical Center
Dept of Pediatrics
Washington DC 20307

Length: 3 Year(s); Total Positions: 18 (GY1: 5)
SUBSPECIALTY: PDE, PHO, NPM
Program ID# 3201011006

George Washington University Program *

Children's Hospital National Medical Center

Program Director:

Arnold H Einhorn, MD
Children's Hospital National Medical Center
111 Michigan Ave, N W
Washington DC 20010

Length: 3 Year(s); Total Positions: 0 (GY1: 0)
SUBSPECIALTY: PDC, PHO, PN, NPM
Program ID# 3201021051

FLORIDA

GAINESVILLE**University of Florida Program**

Shands Hospital At the University of Florida

Program Director:

Lynn M Kutsche, MD
Shands Hospital, Univ of Florida Med Ctr, Dept of Pediatrics
Box J-296, J H M H C
Gainesville FL 32610

Length: 3 Year(s); Total Positions: 39 (GY1: 13)
SUBSPECIALTY: PDC, PDE, PHO, PN, NPM
Program ID# 3201131053

JACKSONVILLE**University of Florida Health Science Center/Jacksonville Program**

University Hospital (U F H S C J)

Program Director:

Sidney Levin, MD
Univ of Florida Health Science Center / Jacksonville Program
655 W 8th St
Jacksonville FL 32209

Length: 3 Year(s); Total Positions: 23 (GY1: 0)
Program ID# 3201121055

MIAMI**Miami Children's Hospital Program**

Miami Children's Hospital

Program Director:

Ramon Rodriguez-Torres, M.D
Miami Children's Hospital
6125 S W 31st St
Miami FL 33155

Length: 3 Year(s); Total Positions: 43 (GY1: 15)
Program ID# 3201112057

University of Miami-Jackson Memorial Medical Center Program

University of Miami-Jackson Memorial Medical Center

Program Director:

R Rodney Howell, MD
Bernard H Holzman, MD
Department of Pediatrics
Univ of Miami School of Medicine
Miami FL 33101

Length: 3 Year(s); Total Positions: 48 (GY1: 16)
SUBSPECIALTY: PDC, PN, NPM
Program ID# 3201111056

ORLANDO

Orlando Regional Medical Center Program

Orlando Regional Medical Center

Program Director:

Paul M Desrosiers, MD
1414 Kuhl Avenue
Orlando Regional Medical Center
Orlando FL 32806

Length: 3 Year(s); Total Positions: 18 (GY1: 6)
Program ID# 3201131058

PENSACOLA

Sacred Heart Hospital of Pensacola Program

Sacred Heart Hospital of Pensacola

Program Director:

Robert K Wilson, Jr., MD
William B Blanchard, MD
Sacred Heart Hospital
5149 North Ninth Avenue
Pensacola FL 32504

Length: 3 Year(s); Total Positions: 13 (GY1: 5)
Program ID# 3201121059

ST PETERSBURG

All Children's Hospital/University of South Florida College of Medicine Program

All Children's Hospital

Program Director:

Martin Klemperer, MD
All Children's Hospital, Univ of South Florida Coll of Med
Med
801 Sixth St, S, P O Box 31020
St Petersburg FL 33731

Length: 3 Year(s); Total Positions: 23 (GY1: 8)
Program ID# 3201121359

TAMPA

University of South Florida Program

Tampa General Hospital

Program Director:

Keith S Kanarek, MD
Univ of South Florida Coll of Med, Dept of Pediatrics
1 Davis Blvd, Suite 404
Tampa FL 33606

Length: 3 Year(s); Total Positions: 30 (GY1: 10)
SUBSPECIALTY: PDE, NPM
Program ID# 3201121060

GEORGIA

ATLANTA

Emory University Program

Grady Memorial Hospital
Henrietta Egleston Hospital for Children

Program Director:

Wallace D Wilcox, MD
Emory University School of Medicine
Department of Pediatrics
Atlanta GA 30303

Length: 3 Year(s); Total Positions: 55 (GY1: 17)
SUBSPECIALTY: PDC, PDE, PHO, NPM
Program ID# 3201221061

AUGUSTA

Medical College of Georgia Program

Medical College of Georgia Hospital and Clinics
University Hospital

Program Director:

Albert W Pruitt, MD
Medical College of Georgia, Dept of Pediatrics
1459 Laney Walker Blvd
Augusta GA 30912

Length: 3 Year(s); Total Positions: 30 (GY1: 0)
SUBSPECIALTY: PDC, NPM
Program ID# 3201221062

HAWAII

HONOLULU

Tripler Army Medical Center Program

Tripler Army Medical Center

Program Director:

James W Bass, MD
Tripler Army Medical Center
Dept of Pediatrics
Honolulu HI 96859

Length: 3 Year(s); Total Positions: 16 (GY1: 0)
Program ID# 3201421007

University of Hawaii Program

Kapiolani Medical Center for Women and Children

Program Director:

Sherrel L Hammar, MD
Robert A Wiebe, MD
1319 Punahou Street
Honolulu, HI 96826

Length: 3 Year(s); Total Positions: 21 (GY1: 7)
Program ID# 3201421063

ILLINOIS

CHICAGO

Northwestern University Medical School Program

Children's Memorial Hospital
Evanston Hospital

Program Director:

Robert J Winter, MD
Children's Memorial Hospital
2300 Children's Plaza
Chicago IL 60614

Length: 3 Year(s); Total Positions: 64 (GY1: 21)
SUBSPECIALTY: PDC, PHO, NPM, NPM
Program ID# 3201621070

University of Illinois Program

University of Illinois Hospital

Program Director:

George Honig, MD
University of Illinois Hospital
840 S Wood St - M/C 856
Chicago IL 60612

Length: 3 Year(s); Total Positions: 24 (GY1: 8)
SUBSPECIALTY: PDC, PHO
Program ID# 3201611074

Columbus Hospital Program

Columbus-Cabrini Medical Center
Children's Memorial Hospital
Columbus-Cabrini Medical Center (Westside)

Program Director:

Howard Weiss, M.D., CHA
Columbus Hospital
2520 N Lakeview Ave
Chicago IL 60614

Length: 3 Year(s); Total Positions: 11 (GY1: 4)
Program ID# 3201631064

ILLINOIS — cont'd

CHICAGO — cont'd

Cook County Hospital Program *

Cook County Hospital

Program Director:

Robert A Miller, MD
Cook County Hospital
1825 West Harrison
Chicago IL 60612

Length: 3 Year(s); Total Positions: 50 (GY1: 18)

SUBSPECIALTY: NPM, TRN

Program ID# 3201611065

Rush-Presbyterian-St Luke's Medical Center Program

Rush-Presbyterian-St Luke's Medical Center
Christ Hospital and Medical Center
Mount Sinai Hospital Medical Center of Chicago

Program Director:

Samuel P Gotoff, M.D., CHA
Rush-Presbyterian-St Luke's Med Ctr, Dept of
Pediatrics
1653 W Congress Pkwy
Chicago IL 60612

Length: 3 Year(s); Total Positions: 54 (GY1: 17)

Program ID# 3201631069

University of Chicago Program

University of Chicago Hospitals
Wylar Children's Hospital At the Univ of Chicago

Program Director:

Jay E Berkelhamer, MD
University of Chicago Medical Center
5841 S Maryland Ave, Box 295
Chicago IL 60637

Length: 3 Year(s); Total Positions: 106 (GY1: 19)

SUBSPECIALTY: PDC, PDE, NPM

Program ID# 3201611073

MAYWOOD

Loyola University Program

Foster G Mc Gaw Hospital-Loyola Univ of Chicago

Program Director:

Catherine Lamprecht, MD
Foster G Mc Gaw Hospital
2160 S First Ave
Maywood IL 60153

Length: 3 Year(s); Total Positions: 19 (GY1: 7)

Program ID# 3201621075

PARK RIDGE

Lutheran General Hospital Program

Lutheran General Hospital

Program Director:

Seymour Metrick, MD
Shrinivas Naidu, MD
Lutheran General Hospital
Department of Pediatrics
Park Ridge IL 60068

Length: 3 Year(s); Total Positions: 27 (GY1: 9)

Program ID# 3201621077

PEORIA

University of Illinois School of Medicine At Peoria Program

Saint Francis Medical Center

Program Director:

Andrew M Morgan, MD
Jalayne Lapke, MD
University of Illinois College of Medicine At Peoria
Saint Francis Medical Center
Peoria IL 61637

Length: 3 Year(s); Total Positions: 9 (GY1: 3)

Program ID# 3201621078

SPRINGFIELD

Southern Illinois University Program

St John's Hospital

Program Director:

Randy A Kienstra, MD
Southern Illinois University School of Medicine
P O Box 19230
Springfield IL 62794

Length: 3 Year(s); Total Positions: 9 (GY1: 0)

Program ID# 3201621079

INDIANA

INDIANAPOLIS

Methodist Hospital of Indiana Program

Methodist Hospital of Indiana

Program Director:

Charlene Graves, MD
Methodist Hospital of Indiana
1701 N Senate Ave
Indianapolis IN 46202

Length: 3 Year(s); Total Positions: 15 (GY1: 5)

Program ID# 3201711081

Indiana University Medical Center Program

Indiana University Hospitals
William N Wishard Memorial Hospital

Program Director:

Richard L Schreiner, MD
Indiana University Children
702 Barnhill Dr, One Children's Sq
Indianapolis IN 46202

Length: 3 Year(s); Total Positions: 57 (GY1: 19)

SUBSPECIALTY: PDC, PDE, PHO, PN, NPM

Program ID# 3201721080

IOWA

DES MOINES

Iowa Methodist Medical Center (Raymond Blank Memorial Hospital for Children) Program *

Iowa Methodist Medical Center

Program Director:

Donald E Greydanus, MD
Iowa Methodist Medical Center
1200 Pleasant Street
Des Moines IA 50309

Length: 3 Year(s); Total Positions: 18 (GY1: 6)

SUBSPECIALTY: TRN

Program ID# 3201831082

IOWA CITY

University of Iowa Hospitals and Clinics Program

University of Iowa Hospitals and Clinics

Program Director:

Frank H Morriss, MD
University of Iowa Hospitals and Clinics
Dept of Pediatrics
Iowa City IA 52242

Length: 3 Year(s); Total Positions: 36 (GY1: 12)

SUBSPECIALTY: PDC, PDE, PHO, PN, NPM

Program ID# 3201811083

KANSAS

KANSAS CITY

University of Kansas Medical Center Program *

University of Kansas Medical Center

Program Director:

Tribhawan S Vats, MD
Univ of Kansas Medical Center
39th and Rainbow Blvd
Kansas City KS 66103

Length: 3 Year(s); Total Positions: 21 (GY1: 7)

Program ID# 3201911084

WICHITA

University of Kansas (Wichita) Program

St Francis Regional Medical Center
Hca Wesley Medical Center

Program Director:

Gerard J Van Leeuwen, MD
Herbert R Goldberg, MD
University of Kansas (Wichita)
Department of Pediatrics
Wichita KS 67214

Length: 3 Year(s); Total Positions: 12 (GY1: 0)

Program ID# 3201921086

KENTUCKY

LEXINGTON

University of Kentucky Medical Center Program

University Hospital-Albert B Chandler Medical Center

Program Director:

Jacqueline A Noonan, MD
Robert A Broughton, MD
UKMC Pediatrics
800 Rose St.
Lexington KY 40536

Length: 3 Year(s); Total Positions: 18 (GY1: 6)

Program ID# 3202021087

LOUISVILLE

University of Louisville Program

Alliant Health System (Kosair Children's Hospital)

Program Director:

John L Roberts, MD
James T Badgett, PHD
Department of Pediatrics
School of Medicine
Louisville KY 40292

Length: 3 Year(s); Total Positions: 43 (GY1: 14)

Program ID# 3202021088

LOUISIANA

BATON ROUGE

Louisiana State University Program B

Earl K Long Memorial Hospital

Program Director:

Larry J Hebert, MD
Earl K Long Memorial Hospital
5825 Airline Hwy
Baton Rouge LA 70805

Length: 3 Year(s); Total Positions: 15 (GY1: 5)

Program ID# 3202111089

NEW ORLEANS

Alton Ochsner Medical Foundation Program

Alton Ochsner Medical Foundation

South Louisiana Medical Center

Program Director:

Melinda A Pouncey, MD
Alton Ochsner Medical Foundation
1516 Jefferson Hwy
New Orleans LA 70121

Length: 3 Year(s); Total Positions: 18 (GY1: 6)

Program ID# 3202122091

Louisiana State University Program A

Charity Hospital of Louisiana-L S U Division
Childrens Hospital

Program Director:

Robert M Suskind, MD
Alfred Tenore, MD
1542 Tulane Avenue
Department of Pediatrics
New Orleans LA 70112

Length: 3 Year(s); Total Positions: 43 (GY1: 15)

SUBSPECIALTY: PHO, TRN

Program ID# 3202121090

LOUISIANA — cont'd

NEW ORLEANS — cont'd

Tulane University Program

Tulane Medical Center Hospital
Charity Hospital of Louisiana-Tulane Division

Program Director:

John E Lewy, MD
Tulane University School of Medicine
1430 Tulane Ave
New Orleans LA 70112

Length: 3 Year(s); Total Positions: 39 (GY1: 13)
Program ID# 3202121092

SHREVEPORT

Louisiana State University (Shreveport) Program *

Louisiana State University Hospital

Program Director:

Joseph A Bocchini, Jr, MD
Louisiana State University Medical Center
P O Box 33932
Shreveport LA 71130

Length: 3 Year(s); Total Positions: 18 (GY1: 6)
Program ID# 3202111093

MAINE

PORTLAND

Maine Medical Center Program

Maine Medical Center

Program Director:

Paul G Dymont, M.D.
Dept of Pediatrics
Maine Medical Center
Portland ME 04102

Length: 3 Year(s); Total Positions: 15 (GY1: 5)
Program ID# 3202211094

MARYLAND

BALTIMORE

Johns Hopkins University Program

Johns Hopkins Hospital

Program Director:

Catherine De Angelis, MD
Frank A Oski, MD
Department of Pediatrics
Johns Hopkins Hospital, Cmsc 2-116
Baltimore MD 21205

Length: 3 Year(s); Total Positions: 58 (GY1: 19)
SUBSPECIALTY: PDC, PDE, PHO, PN, NPM
Program ID# 3202321096

Sinai Hospital of Baltimore Program

Sinai Hospital of Baltimore

Program Director:

Allen D Schwartz, MD
Timothy Doran, M.D.
Department of Pediatrics
Sinai Hospital of Baltimore
Baltimore MD 21215

Length: 3 Year(s); Total Positions: 11 (GY1: 4)
Program ID# 3202311099

St Agnes Hospital of the City of Baltimore Program

St Agnes Hospital of the City of Baltimore

Program Director:

Fred J Heldrich, MD
St Agnes Hospital of the City of Baltimore
900 Caton Ave
Baltimore MD 21229

Length: 3 Year(s); Total Positions: 21 (GY1: 7)
Program ID# 3202312098

University of Maryland Program

University of Maryland Medical System
Mercy Medical Center

Program Director:

Carol L Carraccio, MD
University of Maryland Medical System
Dept of Pediatrics
Baltimore MD 21201

Length: 3 Year(s); Total Positions: 56 (GY1: 16)
SUBSPECIALTY: PDE, NPM
Program ID# 3202321100

BETHESDA

National Naval Medical Center (Bethesda) Program *

National Naval Medical Center (Bethesda)

Program Director:

Capt Joel C Labow, MD
National Naval Medical Center
Bethesda MD 20814

Length: 3 Year(s); Total Positions: 12 (GY1: 4)
Program ID# 3202311013

MASSACHUSETTS

BOSTON

Boston City Hospital Program

Boston City Hospital

Program Director:

Joel J Alpert, MD
Stephen I Pelton, MD
Department of Pediatrics
Boston City Hospital
Boston MA 02118

Length: 3 Year(s); *Total Positions: 33 (GY1: 11)
SUBSPECIALTY: NPM
Program ID# 3202421101

Harvard Medical School Program *

Children's Hospital

Program Director:

David G Nathan, MD
Children's Hospital
300 Longwood Ave
Boston MA 02115

Length: 3 Year(s); Total Positions: 65 (GY1: 25)
SUBSPECIALTY: PDC, PDE, PHO, PN, NPM
Program ID# 3202411102

Massachusetts General Hospital Program *

Massachusetts General Hospital

Program Director:

Donald N Medearis, Jr, MD
Massachusetts General Hospital
Children's Service
Boston MA 02114

Length: 3 Year(s); Total Positions: 32 (GY1: 12)
Program ID# 3202431103

New England Medical Center Program

New England Medical Center Hospitals

Program Director:

Jane G Schaller, MD
New England Medical Center
750 Washington St
Boston MA 02111

Length: 3 Year(s); Total Positions: 42 (GY1: 15)
Program ID# 3202421104

SPRINGFIELD

Baystate Medical Center Program

Baystate Medical Center

Program Director:

Edward O Reiter, MD
Baystate Medical Center
Dept. of Pediatrics
Springfield MA 01199

Length: 3 Year(s); Total Positions: 18 (GY1: 6)
Program ID# 3202412106

WORCESTER

University of Massachusetts Coordinated Program

University of Massachusetts Hospital
Medical Center of Central Massachusetts Memorial
Hospital

Program Director:

Kenneth B Roberts, MD
University of Massachusetts Medical Center
55 Lake Ave, N
Worcester MA 01655

Length: 3 Year(s); Total Positions: 20 (GY1: 6)
Program ID# 3202421107

MICHIGAN

ANN ARBOR

University of Michigan Medical Center Program

University of Michigan Hospitals

Program Director:

Robert P Kelch, MD
Univ of Michigan Medical Center, Dept of Pediatrics
D3201, Box 0718
Ann Arbor MI 48109

Length: 3 Year(s); Total Positions: 31 (GY1: 11)
SUBSPECIALTY: PDC, PDE, PHO, PN, NPM
Program ID# 3202521109

DETROIT

St John Hospital Program

St John Hospital

Program Director:

Hadi Sawaf, MD
St. John Hospital and Medical Center
22151 Moross Rd
Detroit MI 48236

Length: 3 Year(s); Total Positions: 12 (GY1: 4)
Program ID# 3202511113

Wayne State University Program *

Children's Hospital of Michigan

Program Director:

Alan B Gruskin, MD
Children's Hospital of Michigan
3901 Beaubien
Detroit MI 48201

Length: 3 Year(s); Total Positions: 55 (GY1: 17)
SUBSPECIALTY: PDC, PHO, NPM
Program ID# 3202521110

Henry Ford Hospital Program

Henry Ford Hospital

Program Director:

John Anderson, MD
Henry Ford Hospital
2799 W Grand Blvd
Detroit MI 48202

Length: 3 Year(s); Total Positions: 21 (GY1: 7)
Program ID# 3202511111

EAST LANSING

Michigan State University Program

Michigan State University Clinical Center

Ingham Medical Center

Sparrow Hospital

St Lawrence Hospital and Healthcare Services

Program Director:

Robert S Holm, MD
Maria J Patterson, MD,
Michigan State University, Pediatric Residency
Program

116 West Fee Hall

East Lansing MI 48824

Length: 3 Year(s); Total Positions: 21 (GY1: 0)
SUBSPECIALTY: TRN
Program ID# 3202521114

MICHIGAN — cont'd

FLINT

Michigan State University/Hurley Medical Center
Program

Hurley Medical Center

Program Director:

Ralph C Gordon, MD
Hurley Medical Center
One Hurley Plaza
Flint MI 48502

Length: 3 Year(s); Total Positions: 12 (GY1: 4)

SUBSPECIALTY: TRN

Program ID# 3202531115

GRAND RAPIDS

Butterworth Hospital/Michigan State University
Program

Butterworth Hospital

Program Director:

Lawrence E Kurlandsky, MD
Butterworth Hospital
100 Michigan, N E
Grand Rapids MI 49503

Length: 3 Year(s); Total Positions: 15 (GY1: 5)

Program ID# 3202521116

KALAMAZOO

Michigan State University Kalamazoo Center For
Medical Studies Program

Bronson Methodist Hospital
Borgess Medical Center

Program Director:

Collette Gushurst, MD
Michigan State University Kalamazoo Center for
Medical Stud.
1535 Gull Road, Suite 230
Kalamazoo MI 49001

Length: 3 Year(s); Total Positions: 21 (GY1: 1)

Program ID# 3202521117

PONTIAC

Wayne-Oakland Child and Adolescent Medicine
Program

St Joseph Mercy Hospital
Mount Carmel Mercy Hospital

Program Director:

Nasir Ul Haque, MD
Ratnakar Kini, M.D
Mount Carmel Mercy Hospital
6071 West Outer Drive
Detroit MI 48235

Length: 3 Year(s); Total Positions: 32 (GY1: 12)

SUBSPECIALTY: TRN

Program ID# 3202521377

ROYAL OAK

William Beaumont Hospital Program

William Beaumont Hospital

Program Director:

M Jeffrey Maisels, MD
William Beaumont Hospital
3601 W 13 Mile Rd
Royal Oak MI 48072

Length: 3 Year(s); Total Positions: 12 (GY1: 4)

Program ID# 3202512119

MINNESOTA

MINNEAPOLIS

University of Minnesota Program *

University of Minnesota Hospital and Clinic
Children's Hospital (St Paul)
Hennepin County Medical Center
Minneapolis Children's Medical Center
St Paul-Ramsey Medical Center

Program Director:

Alfred F Michael, MD
Michael C Shannon, MD
Variety Club Children's Hosp, Box 391 Umch, 13-118 P-
W Bldg
516 Delaware Street S.E.
Minneapolis MN 55455

Length: 3 Year(s); Total Positions: 66 (GY1: 24)

SUBSPECIALTY: PDC, PDE, PHO, PN, NPM

Program ID# 3202621120

ROCHESTER

Mayo Graduate School of Medicine Program *

Mayo Graduate School of Medicine-Mayo Clinic
Rochester Methodist Hospital
St Marys Hospital of Rochester

Program Director:

Robert V Johnson, MD
Mayo Graduate School of Medicine
200 First Street, S W
Rochester MN 55905

Length: 3 Year(s); Total Positions: 19 (GY1: 6)

SUBSPECIALTY: PDC, PDE, PHO

Program ID# 3202621121

MISSISSIPPI

BILOXI

U S A F Medical Center (Keesler) Program

U S A F Medical Center (Keesler)

Program Director:

Colonel George S Kotchmar, Jr, MD
Usaf Medical Center Keesler, Dept of Peds (Sghmc)
Keesler Afb MS 39534

Length: 3 Year(s); Total Positions: 18 (GY1: 6)

Program ID# 3202712002

JACKSON

University of Mississippi Medical Center Program

University Hospital

Program Director:

Owen B Evans, MD
John E Moffitt, MD
2500 North State Street
Jackson MS 39216

Length: 3 Year(s); Total Positions: 25 (GY1: 9)

SUBSPECIALTY: PHO

Program ID# 3202712122

MISSOURI

COLUMBIA

University of Missouri-Columbia Program

University of Missouri-Columbia Hospital and Clinics

Program Director:

Judith Miles, MD,
Eleanor Shaheen, MD
Univ of Missouri-Columbia Hospital and Clinics
One Hospital Dr
Columbia MO 65212

Length: 3 Year(s); Total Positions: 18 (GY1: 7)

Program ID# 3202811123

KANSAS CITY

Children's Mercy Hospital Program

Children's Mercy Hospital

Program Director:

Michael B Sheehan, MD
Children's Mercy Hospital
24th At Gillham Rd
Kansas City MO 64108

Length: 3 Year(s); Total Positions: 44 (GY1: 15)

SUBSPECIALTY: PDE, PN, NPM

Program ID# 3202811124

ST LOUIS

St Louis University Group of Hospitals Program

Cardinal Glennon Children's Hospital

Program Director:

Richard C Barry, MD
Ursula T Rolfe, MD
Cardinal Glennon Children's Hospital
1465 S. Grand Blvd.
St. Louis MO 63104

Length: 3 Year(s); Total Positions: 39 (GY1: 0)

SUBSPECIALTY: PDC, NPM

Program ID# 3202821127

Washington University Program *

St Louis Children's Hospital

Program Director:

James P Keating, MD
Children's Hospital At Washington University Medical
Center
400 S Kingshighway
St Louis MO 63110

Length: 3 Year(s); Total Positions: 63 (GY1: 21)

SUBSPECIALTY: PDC, PDE, PHO, PN, NPM

Program ID# 3202811125

NEBRASKA

OMAHA

Creighton University Program *

St Joseph Hospital
Childrens Memorial Hospital

Program Director:

Michael Hart, MD
Creighton University School of Medicine
Dept of Pediatrics
Omaha NE 68131

Length: 3 Year(s); Total Positions: 12 (GY1: 4)

Program ID# 3203021376

University of Nebraska Program

University of Nebraska Medical Center
Childrens Memorial Hospital

Program Director:

Robert M Nelson, Jr, MD
Univ of Nebraska Med Ctr, Dept of Pediatrics
42nd and Dewey Ave
Omaha NE 68105

Length: 3 Year(s); Total Positions: 24 (GY1: 8)

Program ID# 3203021129

NEW HAMPSHIRE

HANOVER

Dartmouth-Hitchcock Medical Center Program

Dartmouth-Hitchcock Medical Center

Program Director:

Steven Kairys, MD
Dartmouth-Hitchcock Medical Center
2 Maynard St
Hanover NH 03756

Length: 3 Year(s); Total Positions: 14 (GY1: 5)

Program ID# 3203222130

NEW JERSEY

CAMDEN

U M D N J-Robert Wood Johnson Medical School
Program B

Cooper Hospital-University Medical Center

Program Director:

Joseph B Wiley, MD
Cooper Hospital-University Medical Center
One Cooper Plaza
Camden NJ 08103

Length: 3 Year(s); Total Positions: 17 (GY1: 6)

Program ID# 3203331251

NEW JERSEY — cont'd

JERSEY CITY

Jersey City Medical Center Program

Jersey City Medical Center

Program Director:

Sophie Pierog, MD
Jersey City Medical Center
50 Baldwin Avenue
Jersey City NJ 07304

Length: 3 Year(s); Total Positions: 24 (GY1: 8)

Program ID# 3203321131

LONG BRANCH

Monmouth Medical Center Program

Monmouth Medical Center

Program Director:

Howard A Fox, MD
Monmouth Medical Center
2nd Avenue
Long Branch NJ 07740

Length: 3 Year(s); Total Positions: 16 (GY1: 5)

Program ID# 3203311133

MORRISTOWN

Morristown Memorial Hospital Program

Morristown Memorial Hospital

Program Director:

John T Truman, MD
Morristown Memorial Hospital
100 Madison Avenue
Morristown NJ 07962

Length: 3 Year(s); Total Positions: 13 (GY1: 4)

Program ID# 3203321368

NEPTUNE

Jersey Shore Medical Center Program

Jersey Shore Medical Center

Program Director:

Anna Marie Sesso, MD, MPH
Jersey Shore Medical Center
1945 Corlies Ave
Neptune NJ 07754

Length: 3 Year(s); Total Positions: 15 (GY1: 5)

Program ID# 3203311134

NEW BRUNSWICK

U M D N J-Robert Wood Johnson Medical School

Program A

Robert Wood Johnson University Hospital
St Peter's Medical Center

Program Director:

David H Carver, MD
U M D N J-Robert Wood Johnson Med Sch, Dept of
Pediatrics
One Robert Wood Johnson Pl, C N-19
New Brunswick NJ 08903

Length: 3 Year(s); Total Positions: 27 (GY1: 9)

Program ID# 3203321136

NEWARK

U M D N J-New Jersey Medical School Program A

U M D N J-University Hospital
Childrens Hospital of New Jersey (United Hospitals
Med Ctr)

Program Director:

Hugh E Evans, MD
U M D N J-New Jersey Medical School
185 S Orange Ave
Newark NJ 07103

Length: 3 Year(s); Total Positions: 61 (GY1: 24)

Program ID# 3203321135

U M D N J-New Jersey Medical School Program B

Newark Beth Israel Medical Center
Elizabeth General Medical Center

Program Director:

Jules A Titelbaum, MD
Newark Beth Israel Medical Center
201 Lyons Ave
Newark NJ 07112

Length: 3 Year(s); Total Positions: 30 (GY1: 10)

Program ID# 3203321362

PATERSON

Seton Hall University School of Graduate Medical Education Program

St Joseph's Hospital and Medical Center

Program Director:

Thomas E Potter, MD
St Joseph's Hospital and Medical Center
703 Main Street
Paterson NJ 07503

Length: 3 Year(s); Total Positions: 32 (GY1: 12)

Program ID# 3203321364

SUMMIT

Overlook Hospital Program

Overlook Hospital

Program Director:

H. Lawrence Vallet, MD
Overlook Hospital
99 Beauvoir Avenue
Summit NJ 07902

Length: 3 Year(s); Total Positions: 13 (GY1: 4)

Program ID# 3203311137

NEW MEXICO

ALBUQUERQUE

University of New Mexico Program

University of New Mexico Hospital-B C M C

Program Director:

Clark Hansbarger, MD
Victor C Strasburger, MD
University of New Mexico School of Medicine
Department of Pediatrics
Albuquerque NM 87131

Length: 3 Year(s); Total Positions: 28 (GY1: 7)

Program ID# 3203411138

NEW YORK

ALBANY

Albany Medical Center Program

Albany Medical Center Hospital

Program Director:

Martha L Lepow, MD
Albany Medical Center
Dept of Pediatrics
Albany NY 12208

Length: 3 Year(s); Total Positions: 0 (GY1: 0)

Program ID# 3203521139

BRONX

Albert Einstein College of Medicine Program

Bronx Municipal Hospital Center

Montefiore Medical Center-Henry and Lucy Moses

Hosp Division

Montefiore Med Ctr-Weiler Hosp of the Einstein Coll of

Med

North Central Bronx Hospital

Program Director:

Steven P Shelov, MD
Bronx Municipal Hospital-Peds.
Pelham Pkwy. & Eastchester Rd.
Bronx NY 10461

Length: 3 Year(s); Total Positions: 98 (GY1: 34)

SUBSPECIALTY: PDE, PN, NPM

Program ID# 3203521363

Bronx-Lebanon Hospital Center Program

Bronx-Lebanon Hospital Center

Program Director:

Thomas J Daley, MD
Bronx-Lebanon Hospital Center
1650 Grand Concourse
New York (Bronx) NY 10457

Length: 3 Year(s); Total Positions: 38 (GY1: 16)

Program ID# 3203511146

BROOKLYN

Brookdale Hospital Medical Center Program

Brookdale Hospital Medical Center

Program Director:

Theodore W Avruskin, MD
Neville H Golden, MD
Brookdale Hospital Medical Center
Linden Boulevard @ Brookdale Plaza
Brooklyn NY 11212

Length: 3 Year(s); Total Positions: 45 (GY1: 15)

Program ID# 3203511147

Long Island College Hospital Program

Long Island College Hospital

Program Director:

Mary F Kaufman, MD
Matthew R Kaplan, MD
The Long Island College Hospital
Department of Pediatrics
Brooklyn NY 11201

Length: 3 Year(s); Total Positions: 25 (GY1: 0)

Program ID# 3203511154

Lutheran Medical Center Program

Lutheran Medical Center

Program Director:

John P Curran, MD
Lutheran Medical Center
150 55th St
New York (Brooklyn) NY 11220

Length: 3 Year(s); Total Positions: 13 (GY1: 5)

Program ID# 3203511156

Maimonides Medical Center Program

Maimonides Medical Center

Coney Island Hospital

Program Director:

Felix Feldman, MD
Walter Silver, MD
4802 Tenth Avenue
Brooklyn NY 11219

Length: 3 Year(s); Total Positions: 30 (GY1: 10)

Program ID# 3203521157

Methodist Hospital of Brooklyn Program

Methodist Hospital of Brooklyn

Program Director:

Bhim S Nangia, MD
Methodist Hospital of Brooklyn
506 6th St
New York (Brooklyn) NY 11215

Length: 3 Year(s); Total Positions: 22 (GY1: 8)

Program ID# 3203511158

Brooklyn Hospital-Caledonian Hospital Program

Brooklyn Hospital-Caledonian Hospital

Woodhull Medical and Mental Health Center

Program Director:

Alan B Bernstein, M D, MPH
Brooklyn Hospital-Caledonian Hospital, Dept of
Pediatrics
121 De Kalb Ave
Brooklyn NY 11201

Length: 3 Year(s); Total Positions: 34 (GY1: 14)

Program ID# 3203511148

NEW YORK — cont'd

BROOKLYN — cont'd

S U N Y Health Science Center At Brooklyn Program

Kings County Hospital Center
University Hospital-S U N Y Health Science Ctr At
Brooklyn

Program Director:

Laurence Finberg, MD
Children's Medical Center of Brooklyn
450 Clarkson Ave, Box #49
New York (Brooklyn) NY 11203

Length: 3 Year(s); Total Positions: 72 (GY1: 24)
SUBSPECIALTY: PDC, PDE, PHO, PN, NPM
Program ID# 3203521173

BUFFALO

State University of New York At Buffalo Graduate
Medical-Dental Education Consortium Program

Children's Hospital of Buffalo

Program Director:

Gerald E Daigler, MD
Children's Hospital of Buffalo
219 Bryant St
Buffalo NY 14222

Length: 3 Year(s); Total Positions: 19 (GY1: 16)
SUBSPECIALTY: PDC, PDE, PHO, PN, NPM
Program ID# 3203521140

EAST MEADOW

Nassau County Medical Center Program

Nassau County Medical Center

Program Director:

Stephen P Katz, MD
Joan D Germana, MD
Department of Pediatrics
Nassau County Medical Center
East Meadow NY 11554

Length: 3 Year(s); Total Positions: 28 (GY1: 9)
Program ID# 3203521141

ELMHURST

Mount Sinai School of Medicine Program B

Elmhurst Hospital Center-Mount Sinai Services
Mount Sinai Hospital

Program Director:

Melvin Gertner, MD
Elmhurst Hospital Center -Mount Sinai Services
79-01 Broadway, Elmhurst Station
New York (Elmhurst) NY 11373

Length: 3 Year(s); Total Positions: 27 (GY1: 9)
Program ID# 3203521162

FLUSHING

Flushing Hospital Medical Center Program

Flushing Hospital Medical Center

Program Director:

James G Lione, MD
Flushing Hospital and Medical Center
Parsons Blvd and 45th Ave
New York (Flushing) NY 11355

Length: 3 Year(s); Total Positions: 15 (GY1: 5)
Program ID# 3203531261

MANHASSET

Cornell Cooperating Hospitals Program,

North Shore University Hospital

Program Director:

Mervin Silverberg, MD
Harvey Aiges, MD
North Shore University Hospital-Cornell University
Medical
College, Dept. of Pediatrics
Manhasset NY 11030

Length: 3 Year(s); Total Positions: 44 (GY1: 15)
SUBSPECIALTY: PDE, NPM
Program ID# 3203521150

MINEOLA

Winthrop-University Hospital Program

Winthrop-University Hospital

Program Director:

Joseph Greensher, MD
Warren N Rosenfeld, M.D
259 First Street
Mineola, New York
NY 11501

Length: 3 Year(s); Total Positions: 18 (GY1: 6)
Program ID# 3203511143

NEW HYDE PARK

Albert Einstein College of Medicine At Long Island

Jewish Medical Center Program

Long Island Jewish Medical Center
Schneider Children's Hosp (Long Island Jewish Med
Ctr)

Program Director:

Philip Lazkowsky, MD
Michael Frogel, M.D
Schneider Children's Hospital of Long Island
Jewish Medical Center
New Hyde Park NY 11042

Length: 3 Year(s); Total Positions: 75 (GY1: 28)
SUBSPECIALTY: PDC, PDE, PHO, NPM
Program ID# 3203521155

NEW YORK

Beth Israel Medical Center Program *

Beth Israel Medical Center

Program Director:

Richard J Bonforte, MD
Beth Israel Medical Center
First Ave At 16th St
New York NY 10003

Length: 3 Year(s); Total Positions: 21 (GY1: 8)
Program ID# 3203511145

Harlem Hospital Center Program

Harlem Hospital Center

Program Director:

Margaret C Heagarty, MD
Harlem Hospital Center
506 Lenox Ave
New York NY 10037

Length: 3 Year(s); Total Positions: 39 (GY1: 13)
Program ID# 3203511151

Mount Sinai School of Medicine Program A

Mount Sinai Hospital

Program Director:

Alexander C Hyatt, MD
Katherine Grimm, MD
Mount Sinai Medical Center
One Gustave Levy Place
New York NY 10029

Length: 3 Year(s); Total Positions: 50 (GY1: 19)
SUBSPECIALTY: PDC, PDE, PHO, NPM
Program ID# 3203511161

Presbyterian Hospital In the City of New York Program

Presbyterian Hospital In the City of New York

Program Director:

Michael Katz, MD
John C Dower
The Presbyterian Hospital In the City of New York
622 West 168th Street
New York, NY 10032

Length: 3 Year(s); Total Positions: 57 (GY1: 22)
SUBSPECIALTY: PDC, PHO, NPM
Program ID# 3203511167

St Vincent's Hospital and Medical Center of New York
Program

St Vincent's Hospital and Medical Center of New York

Program Director:

Peter R Scaglione, M.D
Gabriel A Nigrin, M.D
St. Vincent's Hospital and Medical Center of New York
Department of Pediatrics
New York NY 10011

Length: 3 Year(s); Total Positions: 24 (GY1: 7)
Program ID# 3203511170

New York Hospital/Cornell Medical Center Program

New York Hospital

Program Director:

Maria I New, MD
New York Hospital, Cornell Medical Center
Department of Pediatrics, N-236
New York NY 10021

Length: 3 Year(s); Total Positions: 53 (GY1: 18)
SUBSPECIALTY: PDC, PDE, PHO, NPM
Program ID# 3203521149

New York University Medical Center Program

Bellevue Hospital Center
New York University Medical Center

Program Director:

Wade P Parks, PhD
New York University Medical Center
Department of Pediatrics
New York NY 10016

Length: 3 Year(s); Total Positions: 52 (GY1: 20)
SUBSPECIALTY: PDC, PDE, PHO
Program ID# 3203521166

St Luke's-Roosevelt Hospital Center Program

St Luke's-Roosevelt Hospital Center

Program Director:

Louis Z Cooper, MD
Lenore S Levine, M.D
St. Luke's-Roosevelt Hospital Center
Amsterdam Avenue At 114th Street
New York, NY 10025

Length: 3 Year(s); Total Positions: 30 (GY1: 11)
Program ID# 3203511168

ROCHESTER

University of Rochester Program

Strong Memorial Hospital of the University of
Rochester

Rochester General Hospital

Program Director:

Robert A Hoekelman, MD
Margaret T Colgan, MD
Strong Memorial Hospital
P O Box 632
Rochester, NY 14642

Length: 3 Year(s); Total Positions: 48 (GY1: 15)
SUBSPECIALTY: PDC, PDE, PHO, NPM
Program ID# 3203521174

STATEN ISLAND

St Vincent's Medical Center/New York University
Medical Center Program

St Vincent's Medical Center of Richmond

Program Director:

Albina A Claps, MD
Nirmala Vadde, MD
St Vincent's Medical Center of Richmond
355 Bard Ave
NY 10310

Length: 3 Year(s); Total Positions: 15 (GY1: 0)
Program ID# 3203511171

NEW YORK — cont'd

STATEN ISLAND — cont'd

Staten Island Hospital Program *
 Staten Island Hospital
 Kings County Hospital Center
 University Hospital-S U N Y Health Science Ctr At
 Brooklyn
Program Director:
 Steven C Shapiro, MD
 Staten Island Hospital
 475 Seaview Ave
 New York (Staten Island) NY 10305
Length: 3 Year(s); **Total Positions:** 12 (GY1: 4)
Program ID# 3203531172

STONY BROOK

S U N Y At Stony Brook Program
 University Hospital-S U N Y At Stony Brook
Program Director:
 John M Lorenz, MD
 Janet E Fischel, PHD
 S U N Y At Stony Brook
 Health Sciences Center T11
 Stony Brook NY 11794
Length: 3 Year(s); **Total Positions:** 28 (GY1: 10)
 SUBSPECIALTY: PN, NPM
Program ID# 3203521365

SYRACUSE

S U N Y Health Science Center At Syracuse Program
 University Hospital of S U N Y Health Sci Ctr At
 Syracuse
 Crouse-Ingvar Memorial Hospital
Program Director:
 Warren E Grupe, MD
 Julia A McMillan, MD
 Suny Health Science Center
 Department of Pediatrics
 Syracuse NY 13210
Length: 3 Year(s); **Total Positions:** 36 (GY1: 12)
 SUBSPECIALTY: PDC, PDE, PHO, PN, NPM
Program ID# 3203521175

VALHALLA

New York Medical College *
 Westchester County Medical Center (Valhalla)
 Lincoln Medical and Mental Health Center
 Metropolitan Hospital Center
Program Director:
 Edward Wasserman, MD
 New York Medical College
 Munger Pavilion
 Valhalla NY 10595
Length: 3 Year(s); **Total Positions:** 116 (GY1: 40)
 SUBSPECIALTY: PN, NPM
Program ID# 3203511176

NORTH CAROLINA

CHAPEL HILL

North Carolina Memorial Hospital Program
 University of North Carolina Hospitals
Program Director:
 Harvey J Hamrick, MD
 University of North Carolina School of Medicine
 Dept of Pediatrics
 Chapel Hill NC 27599
Length: 3 Year(s); **Total Positions:** 41 (GY1: 13)
 SUBSPECIALTY: PDC, PDE, NPM
Program ID# 3203621178

CHARLOTTE

Charlotte Memorial Hospital and Medical Center Program
 Charlotte Memorial Hospital and Medical Center
Program Director:
 James C Parke, Jr., M.D.
 Charlotte Memorial Hospital and Medical Center
 Department of Pediatrics
 Charlotte NC 28232
Length: 3 Year(s); **Total Positions:** 18 (GY1: 6)
Program ID# 3203611179

DURHAM

Duke University Medical Center Program
 Duke University Medical Center
Program Director:
 Thomas R Kinney, MD
 Duke University Medical Center
 Box 3127
 Durham NC 27710
Length: 3 Year(s); **Total Positions:** 35 (GY1: 12)
 SUBSPECIALTY: PDC, PDE, PHO, NPM
Program ID# 3203621180

GREENVILLE

East Carolina University Program
 Pitt County Memorial Hospital
Program Director:
 Jon B Tingelstad, MD
 East Carolina University School of Medicine
 Department of Pediatrics
 Greenville NC 27858
Length: 3 Year(s); **Total Positions:** 21 (GY1: 6)
Program ID# 3203612182

WINSTON-SALEM

Bowman Gray School of Medicine Program
 North Carolina Baptist Hospital
Program Director:
 Jimmy L Simon, MD
 Bowman Gray School of Medicine
 Dept of Pediatrics
 Winston-Salem NC 27103
Length: 3 Year(s); **Total Positions:** 28 (GY1: 9)
Program ID# 3203611183

OHIO

AKRON

Children's Hospital Medical Center of Akron Program
 Children's Hospital Medical Center of Akron
Program Director:
 John D Kramer, MD
 Children's Hospital Medical Center of Akron
 281 Locust St
 Akron OH 44308
Length: 3 Year(s); **Total Positions:** 33 (GY1: 11)
Program ID# 3203811184

CINCINNATI

University of Cincinnati Hospital Group Program
 Children's Hospital Medical Center
Program Director:
 William K Schubert, MD
 Children's Hospital Medical Center
 Eland and Bethesda Aves
 Cincinnati OH 45229
Length: 3 Year(s); **Total Positions:** 85 (GY1: 28)
 SUBSPECIALTY: PDC, PDE, PHO, PN, NPM
Program ID# 3203821185

CLEVELAND

Case Western Reserve University Program A
 University Hospitals of Cleveland
Program Director:
 Robert M Kliegman, MD
 Case Western University, Dept of Pediatrics
 2101 Adelbert Rd
 Cleveland OH 44106
Length: 3 Year(s); **Total Positions:** 60 (GY1: 21)
 SUBSPECIALTY: PDC, PDE, PHO, NPM
Program ID# 3203821367

Cleveland Clinic Foundation Program

Cleveland Clinic Foundation
Program Director:
 Robert J Cunningham, MD
 Cleveland Clinic Foundation
 One Clinic Center-T132
 Cleveland OH 44195
Length: 3 Year(s); **Total Positions:** 15 (GY1: 5)
 SUBSPECIALTY: PN
Program ID# 3203831189

Case Western Reserve University Program B

Metrohealth Medical Center
Program Director:
 Bruce Gordon, MD
 Metrohealth Medical Center (Formerly Cleve Metro
 Gen Hosp)
 3395 Scranton Rd
 Cleveland OH 44109
Length: 3 Year(s); **Total Positions:** 47 (GY1: 10)
Program ID# 3203821369

St Luke's Hospital Program

St Luke's Hospital
Program Director:
 Daniel C Worthington, MD
 St Luke's Hospital
 11311 Shaker Blvd
 Cleveland OH 44104
Length: 3 Year(s); **Total Positions:** 12 (GY1: 4)
Program ID# 3203812191

COLUMBUS

Ohio State University Program *
 Children's Hospital
Program Director:
 Delphis C Richardson, MD
 Columbus Children's Hospital
 700 Children's Dr
 Columbus OH 43205
Length: 3 Year(s); **Total Positions:** 53 (GY1: 20)
 SUBSPECIALTY: PDE, PHO, PN, NPM
Program ID# 3203821192

DAYTON

Wright State University Program
 Wright State University School of Medicine
 Children's Medical Center
 U S A F Medical Center (Wright-Patterson)
Program Director:
 Maurice D Kogut, MD
 Children's Medical Center
 One Children's Plaza
 Dayton OH 45404
Length: 3 Year(s); **Total Positions:** 29 (GY1: 12)
 SUBSPECIALTY: TRN
Program ID# 3203821193

TOLEDO

Medical College of Ohio At Toledo Program
 Medical College of Ohio Hospital
 St Vincent Medical Center
 Toledo Hospital
Program Director:
 Margaret G Robinson, MD
 Medical College of Ohio At Toledo
 P.O. 10008
 Toledo OH 43699
Length: 3 Year(s); **Total Positions:** 28 (GY1: 0)
Program ID# 3203821194

OHIO — cont'd

YOUNGSTOWN

Western Reserve Care System Program
Western Reserve Care System (Tod Children's Hospital)
Program Director:
Kurt J Wegner, MD
Tod Children's Hospital
500 Gypsy Lane
Youngstown OH 44501
Length: 3 Year(s); **Total Positions:** 19 (GY1: 0)
Program ID# 3203821195

OKLAHOMA

OKLAHOMA CITY

University of Oklahoma Health Sciences Center Program
Children's Hospital of Oklahoma
Program Director:
James E Wenzl, MD
Kendall Stanford, MD
Department of Pediatrics
University of Oklahoma Hsc
Oklahoma City OK 73190
Length: 3 Year(s); **Total Positions:** 46 (GY1: 14)
SUBSPECIALTY: PDE, PHO, NPM, TRN
Program ID# 3203911196

TULSA

University of Oklahoma College of Medicine-Tulsa Program
Saint Francis Hospital
Program Director:
Robert W Block, MD
Univ of Oklahoma College of Medicine - Tulsa
Dept of Pediatrics
Tulsa OK 74129
Length: 3 Year(s); **Total Positions:** 15 (GY1: 5)
Program ID# 3203921197

OREGON

PORTLAND

Oregon Health Sciences University Program
Oregon Health Sciences University Hospital
Program Director:
Stephen H Lafranchi, MD
Department of Pediatrics
Oregon Health Sciences University
Portland OR 97201
Length: 3 Year(s); **Total Positions:** 27 (GY1: 9)
SUBSPECIALTY: PDC, PDE, PN, NPM
Program ID# 3204012199

PENNSYLVANIA

DANVILLE

Children's Hospital of Geisinger Medical Center Program
Geisinger Medical Center
Program Director:
Thomas J Martin, MD
Geisinger Medical Center
Dept of Pediatrics
Danville PA 17822
Length: 3 Year(s); **Total Positions:** 18 (GY1: 6)
Program ID# 3204112200

HERSHEY

Milton S Hershey Medical Center of The Pennsylvania State University Program
Milton S Hershey Medical Center of the Penn State Univ
Polyclinic Medical Center
Program Director:
Mark D Widome, MD
Milton S Hershey Medical Center, Dept of Pediatrics
P O Box 850
Hershey PA 17033
Length: 3 Year(s); **Total Positions:** 30 (GY1: 10)
Program ID# 3204121372

PHILADELPHIA

Albert Einstein Medical Center-Northern Division Program
Albert Einstein Medical Center-Northern Division
Program Director:
Steven A Dowshen, MD
Albert Einstein Medical Center
York and Tabor Rds
Philadelphia PA 19141
Length: 3 Year(s); **Total Positions:** 16 (GY1: 5)
Program ID# 3204111204

Hahnemann University Program
Hahnemann University Hospital
Crozer-Chester Medical Center
Program Director:
Laurie Scheiner, M.D
Hahnemann University, Department of Pediatrics
Broad & Vine Street
Philadelphia PA 19102
Length: 3 Year(s); **Total Positions:** 25 (GY1: 8)
Program ID# 3204121206

Medical College of Pennsylvania Program
Medical College of Pennsylvania and Hospital
Program Director:
Muriel Kowlessar, MD
Medical College of Pennsylvania, Department of Pediatrics
3300 Henry Avenue
Philadelphia PA 19129
Length: 3 Year(s); **Total Positions:** 12 (GY1: 4)
Program ID# 3204131207

Temple University Program
St Christopher's Hospital for Children
Program Director:
Margaret C Fisher, MD
St Christopher's Hospital for Children
5th and Lehigh Ave
Philadelphia PA 19133
Length: 3 Year(s); **Total Positions:** 60 (GY1: 21)
SUBSPECIALTY: PDC, PDE, PHO, PN, NPM
Program ID# 3204112209

Thomas Jefferson University Program
Thomas Jefferson University Hospital
Program Director:
Jeffery C Weiss, MD
Cheryl Hausman, MD
Thomas Jefferson University Hospital
Dept of Pediatrics
Philadelphia PA 19107
Length: 3 Year(s); **Total Positions:** 24 (GY1: 8)
SUBSPECIALTY: NPM
Program ID# 3204121210

University of Pennsylvania Program *
Children's Hospital of Philadelphia
Program Director:
Richard A Pollin, MD
Children's Hospital of Philadelphia, Dept of Pediatrics
34th St & Civic Center Blvd
Philadelphia PA 19104
Length: 3 Year(s); **Total Positions:** 81 (GY1: 31)
SUBSPECIALTY: PDC, PDE, PHO, PN, NPM
Program ID# 3204121205

PITTSBURGH

Hospitals of the University Health Center Of Pittsburgh Program
Children's Hospital of Pittsburgh
Magee-Womens Hospital
Program Director:
J Carlton Gartner, Jr., M.D
Children's Hospital of Pittsburgh
3705 Fifth Ave At De Soto St
Pittsburgh PA 15213
Length: 3 Year(s); **Total Positions:** 53 (GY1: 17)
SUBSPECIALTY: PDC, PDE, PN, NPM
Program ID# 3204121211

Mercy Hospital of Pittsburgh Program
Mercy Hospital of Pittsburgh
Program Director:
Bradley J Bradford, MD
Mercy Hospital of Pittsburgh, Dept of Pediatrics
1400 Locust St
Pittsburgh PA 15219
Length: 3 Year(s); **Total Positions:** 13 (GY1: 4)
Program ID# 3204111212

PUERTO RICO

BAYAMON

University Hospital Ramon Ruiz Arnau Program *
University Hospital Ramon Ruiz Arnau
Program Director:
Frank Rodriguez-Martinez, MD
University Hospital Ramon Ruiz Arnau
Dept of Pediatrics
Bayamon PR 00619
Length: 3 Year(s); **Total Positions:** 24 (GY1: 8)
SUBSPECIALTY: TRN
Program ID# 3204221255

CAGUAS

Caguas Regional Hospital Program *
Caguas Regional Hospital
Program Director:
Carmen B Concepcion, MD
Caguas Regional Hospital
Dept of Pediatrics
Caguas PR 00625
Length: 3 Year(s); **Total Positions:** 24 (GY1: 8)
SUBSPECIALTY: TRN
Program ID# 3204231213

MAYAGUEZ

Ramon E Betances Hospital-Mayaguez Medical Center Program
Ramon E Betances Hospital
Program Director:
Arturo M Lopez, MD
Mayaguez Medical Center, Box 1868
Highway #2km 157 2 Bo Sabalos
Mayaguez PR 00708
Length: 3 Year(s); **Total Positions:** 18 (GY1: 6)
Program ID# 3204212214

PONCE

Ponce Regional Hospital Program *
Ponce Regional Hospital
Program Director:
Francisco G Torres-Aybar, MD
Ponce Regional Hospital
Barrio Machuelo
Ponce PR 00731
Length: 3 Year(s); **Total Positions:** 21 (GY1: 7)
Program ID# 3204211215

SAN JUAN

San Juan Municipal Hospital Program
San Juan Municipal Hospital
Program Director:
Eleanor Jimenez, MD
San Juan Municipal Hospital
P O Box 21405
Rio Piedras PR 00928
Length: 3 Year(s); **Total Positions:** 31 (GY1: 0)
SUBSPECIALTY: TRN
Program ID# 3204211216

University Hospital Program
University Pediatric Hospital
Program Director:
Marta Valcarcel, MD
Univ of Puerto Rico Medical Sciences Campus
G P O Box 5067
San Juan PR 00936
Length: 3 Year(s); **Total Positions:** 42 (GY1: 14)
Program ID# 3204211217

RHODE ISLAND

PROVIDENCE

Brown University Program
Rhode Island Hospital
Women and Infants Hospital of Rhode Island
Program Director:
William Oh, MD
Rhode Island Hospital
593 Eddy St
Providence RI 02903
Length: 3 Year(s); Total Positions: 37 (GY1: 0)
SUBSPECIALTY: PDE, PHO, NPM
Program ID# 3204321218

SOUTH CAROLINA

CHARLESTON

Medical University of South Carolina Program
M U S C Medical Center
Program Director:
John B Sperry, MD
Medical University of South Carolina
171 Ashley Ave
Charleston SC 29425
Length: 3 Year(s); Total Positions: 26 (GY1: 10)
SUBSPECIALTY: PDC, NPM
Program ID# 3204511219

COLUMBIA

Children's Hospital At Richland Memorial Hospital/University of South Carolina Program
Children's Hospital At Richland Memorial Hospital
Program Director:
C. Warren Derrick, Jr., M.D., CHA
Ronald C Porter, M.D., PRO
Children's Hospital At Richland Memorial
5 Richland Medical Park
Columbia SC 29203
Length: 3 Year(s); Total Positions: 15 (GY1: 5)
SUBSPECIALTY: PHO
Program ID# 3204521220

GREENVILLE

Greenville Hospital System Program
Greenville Hospital System
Program Director:
John P Matthews, Jr, MD
Greenville Hospital System
701 Grove Rd
Greenville SC 29605
Length: 3 Year(s); Total Positions: 15 (GY1: 5)
Program ID# 3204512221

TENNESSEE

CHATTANOOGA

Chattanooga Unit of the University of Tennessee College of Medicine Program
Chattanooga Unit U Tenn Coll Med (Thompson Childrens Hosp)
Program Director:
Hossein Massoud, MD
Chattanooga Unit - Univ of Tennessee College of Medicine At
T.C. Thompson Children's Hospital
Chattanooga TN 37403
Length: 3 Year(s); Total Positions: 12 (GY1: 4)
Program ID# 3204711222

MEMPHIS

University of Tennessee Program
Le Bonheur Children's Medical Center
Regional Medical Center At Memphis
St Jude Children's Research Hospital
Program Director:
Russell W Chesney, MD
Le Bonheur Children's Medical Center
848 Adams Ave
Memphis TN 38103
Length: 3 Year(s); Total Positions: 77 (GY1: 15)
SUBSPECIALTY: PDC, PDE, PHO, PN, NPM
Program ID# 3204731225

NASHVILLE

Vanderbilt University Program
Vanderbilt University Medical Center
Metropolitan Nashville General Hospital
Program Director:
John W Greene, MD
Vanderbilt University Hospital
T-3313 N Medical Center
Nashville TN 37232
Length: 3 Year(s); Total Positions: 43 (GY1: 15)
SUBSPECIALTY: PDC, PDE, PHO, NPM
Program ID# 3204721227

George Hubbard Hospital of Meharry Medical College Program *

George W Hubbard Hospital of Meharry Medical College
Metropolitan Nashville General Hospital
Program Director:
Saburo Hara, MD
George W Hubbard Hospital of Meharry Medical College
1005 D. B. Todd Boulevard
Nashville TN 37208
Length: 3 Year(s); Total Positions: 15 (GY1: 5)
Program ID# 3204721373

TEXAS

AMARILLO

Texas Tech University Program C
Amarillo Hospital District-Northwest Texas Hospitals
Program Director:
Rolf W Habersang, MD
Rolf W Habersang, MD
1400 Wallace Blvd.
Amarillo TX 79106
Length: 3 Year(s); Total Positions: 12 (GY1: 4)
Program ID# 3204821370

AUSTIN

Central Texas Medical Foundation-Brackenridge Hospital Program
Central Texas Medical Foundation-Brackenridge Hospital
Program Director:
George A Edwards, MD
Anthony C Kimbrough, MD
Austin Pediatric Education Program
Children's Hospital of Austin
Austin TX 78701
Length: 3 Year(s); Total Positions: 16 (GY1: 0)
Program ID# 3204831228

CORPUS CHRISTI

Driscoll Foundation Children's Hospital Program
Driscoll Foundation Children's Hospital
Program Director:
Patrick G Brosnan, MD
Driscoll Foundation Children's Hospital
3533 S Alameda, P O Box 6530
Corpus Christi TX 78411
Length: 3 Year(s); Total Positions: 21 (GY1: 7)
Program ID# 3204811229

DALLAS

University of Texas Southwestern Medical School Program
Children's Medical Center of Dallas
Dallas County Hospital District-Parkland Memorial Hospital
Program Director:
Charles M Ginsburg, MD
Univ of Texas Southwestern Medical School
5323 Harry Hines Blvd
Dallas TX 75235
Length: 3 Year(s); Total Positions: 64 (GY1: 0)
SUBSPECIALTY: PDC, PHO, PN, NPM
Program ID# 3204821230

EL PASO

William Beaumont Army Medical Center Program
William Beaumont Army Medical Center
Program Director:
Ronald G Fearnow, MD
Dept of Pediatrics
William Beaumont Army Medical
El Paso TX 79920
Length: 3 Year(s); Total Positions: 14 (GY1: 5)
Program ID# 3204811008

Texas Tech University Program B

Texas Tech U Hlth Sci Ctr At El Paso-R E Thomason Gen Hosp
Program Director:
Gilbert A Handal, MD
Texas Tech University Health Science Center
4800 Alberta
El Paso TX 79905
Length: 3 Year(s); Total Positions: 3 (GY1: 1)
Program ID# 3204811234

GALVESTON

University of Texas Medical Branch Hospitals Program
University of Texas Medical Branch Hospitals
Program Director:
C. J Richardson, MD
University of Texas Medical Branch Hospitals
Dept of Pediatrics
Galveston TX 77550
Length: 3 Year(s); Total Positions: 34 (GY1: 12)
SUBSPECIALTY: PDE, PHO, PN, NPM
Program ID# 3204811231

HOUSTON

Baylor College of Medicine Program
Baylor College of Medicine
Harris County Hospital District-Ben Taub General Hospital
Texas Children's Hospital
Program Director:
Raiph D Feigin, MD
Baylor College of Medicine
One Baylor Plaza
Houston TX 77030
Length: 3 Year(s); Total Positions: 108 (GY1: 36)
SUBSPECIALTY: PDC, PDE, PHO, PN, NPM, TRN
Program ID# 3204821232

University of Texas At Houston Program

University Children's Hospital At Hermann Hospital
Program Director:
Sharon S Crandell, MD
Univ of Texas Health Science Center At Houston
6431 Fannin St, Msmb 3.130
Houston TX 77030
Length: 3 Year(s); Total Positions: 60 (GY1: 20)
SUBSPECIALTY: PHO, PN, NPM, TRN
Program ID# 3204821233

LUBBOCK

Texas Tech University Program A
Texas Tech University Health Sciences Center At Lubbock
Lubbock General Hospital
Program Director:
George E Bacon, MD
Texas Tech University Health Sciences Center
Dept of Pediatrics
Lubbock TX 79430
Length: 3 Year(s); Total Positions: 18 (GY1: 6)
Program ID# 3204821260

TEXAS — cont'd

SAN ANTONIO

Brooke Army Medical Center Program
Brooke Army Medical Center

Program Director:

Col Richard T Takao, MD
Brooke Army Medical Center, Dept of Pediatrics
Fort Sam Houston
San Antonio TX 78234

Length: 3 Year(s); Total Positions: 12 (GY1: 4)
Program ID# 3204812009

University of Texas At San Antonio Program

Medical Center Hospital (Of Bexar County Hosp Dist)
Santa Rosa Hospital

Program Director:

Robert J Nolan, MD
University of Texas Health Science Center
Department of Pediatrics
San Antonio TX 78284

Length: 3 Year(s); Total Positions: 45 (GY1: 0)
SUBSPECIALTY: PDE, PHO
Program ID# 3204821235

Wilford Hall U S A F Medical Center Program *

Wilford Hall U S A F Medical Center

Program Director:

Col James R Smalley, MD
Wilford Hall U S A F Medical Center
Lackland AFB
San Antonio TX 78236

Length: 3 Year(s); Total Positions: 18 (GY1: 6)
Program ID# 3204821003

TEMPLE

Texas A & M College of Medicine-Scott and White
Program

Scott and White Memorial Hosp-Texas A & M Univ Coll
of Med

Program Director:

Bess G Gold, MD
Texas A&M College of Medicine - Scott & White
Graduate Medical Education
Temple TX 76508

Length: 3 Year(s); Total Positions: 12 (GY1: 4)
Program ID# 3204821236

UTAH

SALT LAKE CITY

University of Utah Program

University of Utah Medical Center
Primary Children's Medical Center

Program Director:

Michael A Simmons, M.D., CHA
Lucy M Osborn, M.D., VIC
University of Utah Medical Center, Department of
Pediatrics

50 North Medical Drive
Salt Lake City UT 84132

Length: 3 Year(s); Total Positions: 41 (GY1: 14)
SUBSPECIALTY: PHO, NPM
Program ID# 3204921237

VERMONT

BURLINGTON

Medical Center Hospital of Vermont Program
Medical Center Hospital of Vermont

Program Director:

Carol F Phillips, MD
Univ of Vermont College of Medicine, Dept of
Pediatrics

Given Medical Bldg
Burlington VT 05405

Length: 3 Year(s); Total Positions: 12 (GY1: 0)
Program ID# 3205011238

VIRGINIA

CHARLOTTESVILLE

University of Virginia Program
University of Virginia Hospitals

Program Director:

Richard W Kesler, MD
University of Virginia Hospitals, Dept of Pediatrics
Box 386
Charlottesville VA 22908

Length: 3 Year(s); Total Positions: 28 (GY1: 9)
SUBSPECIALTY: PDC, PDE, PN, NPM
Program ID# 3205111239

NORFOLK

Eastern Virginia Graduate School of Medicine Program

Children's Hospital of the King's Daughters

Program Director:

F Stanley Porter, MD
Children's Hospital of the King's Daughters
800 W Olney Rd
Norfolk VA 23507

Length: 3 Year(s); Total Positions: 14 (GY1: 10)
Program ID# 3205121240

PORTSMOUTH

Naval Hospital (Portsmouth) Program
Naval Hospital (Portsmouth)

Program Director:

Capt J Eduardo Fajardo, MD
Dept of Pediatrics
Naval Hospital
Portsmouth VA 23708

Length: 3 Year(s); Total Positions: 19 (GY1: 7)
SUBSPECIALTY: TRN
Program ID# 3205121014

RICHMOND

Virginia Commonwealth University M C V Program
Medical College of Virginia Hospital

Program Director:

Harold M Maurer, M.D., PRO
Medical College of Virginia Hospital
12th and Broad Sts
Richmond VA 23298

Length: 3 Year(s); Total Positions: 52 (GY1: 20)
SUBSPECIALTY: PDC, PN, NPM
Program ID# 3205121241

WASHINGTON

SEATTLE

University of Washington Program

University of Washington Medical Center
Children's Hospital and Medical Center

Program Director:

Thomas W Pendergrass, MD
Herbert T Abelson, MD
Department of Pediatrics
Children's Hospital & Med. Ctr.
Seattle WA 98105

Length: 3 Year(s); Total Positions: 54 (GY1: 18)
SUBSPECIALTY: PHO, NPM
Program ID# 3205421358

TACOMA

Madigan Army Medical Center Program
Madigan Army Medical Center

Program Director:

Michael R Weir, MD
Madigan Army Medical Center
Box 406, Dept of Pediatrics
Tacoma WA 98431

Length: 3 Year(s); Total Positions: 15 (GY1: 5)
Program ID# 3205411010

WEST VIRGINIA

CHARLESTON

West Virginia University (Charleston Division) Program
Charleston Area Medical Center

Program Director:

James E McJunkin, MD
Department of Pediatrics
Wvu Health Sciences Center
Charleston WV 25302

Length: 3 Year(s); Total Positions: 12 (GY1: 4)
Program ID# 3205521243

MORGANTOWN

West Virginia University Program
West Virginia University Hospitals

Program Director:

William A Neal, MD
Mark J Polak, MD
Department of Pediatrics
Health Science Center, North
Morgantown WV 26506

Length: 3 Year(s); Total Positions: 28 (GY1: 8)
Program ID# 3205511245

WISCONSIN

LA CROSSE

Gundersen Medical Foundation-La Crosse Lutheran
Hospital Program

Gundersen Medical Foundation-La Crosse Lutheran
Hospital

Program Director:

Leah A Reimann, MD
Gundersen Medical Foundation-Lutheran Hospital-La
Crosse
1836 South Avenue
La Crosse WI 54601

Length: 3 Year(s); Total Positions: 0 (GY1: 0)
Program ID# 3205612246

MADISON

University of Wisconsin Program

University of Wisconsin Hospital and Clinics
Meriter Hospital

Program Director:

Norman C Fost, MD
University of Wisconsin Hospital and Clinics
H4/454 Clinical Science Center
Madison WI 53792

Length: 3 Year(s); Total Positions: 37 (GY1: 12)
SUBSPECIALTY: PN, NPM
Program ID# 3205621247

MARSHFIELD

Marshfield/University of Wisconsin Program

Marshfield Clinic-St Joseph's Hospital

Program Director:

Stephen F Wagner, MD
Jody R Gross, MD
Marshfield Clinic
1000 North Oak Avenue
Marshfield WI 54449

Length: 3 Year(s); Total Positions: 10 (GY1: 3)
Program ID# 3205631248

MILWAUKEE

Medical College of Wisconsin Program
Children's Hospital of Wisconsin

Program Director:

Timothy R Schum, MD
Medical College of Wisconsin, Dept of Pediatrics
Macc Fund Research Center
Milwaukee WI 53226

Length: 3 Year(s); Total Positions: 51 (GY1: 18)
Program ID# 3205621249

UNITED STATES AIR FORCE

CALIFORNIA

TRAVIS AFB

David Grant U S A F Medical Center Program *
 David Grant U S A F Medical Center
Program Director:
 Col Felipe E Vizcarrondo, MD
 David Grant U S A F Medical Center, Dept of Pediatrics
 Travis AFB CA 94535
Length: 3 Year(s); **Total Positions:** 15 (GY1: 5)
SUBSPECIALTY: PD
Program ID# 3200511001

MISSISSIPPI

BILOXI

U S A F Medical Center (Keesler) Program
 U S A F Medical Center (Keesler)
Program Director:
 Colonel George S Kotchmar, Jr, MD
 Usaf Medical Center Keesler, Dept of Peds (Sghmc)
 Keesler Afb MS 39534
Length: 3 Year(s); **Total Positions:** 18 (GY1: 6)
Program ID# 3202712002

TEXAS

SAN ANTONIO

Wilford Hall U S A F Medical Center Program *
 Wilford Hall U S A F Medical Center
Program Director:
 Col James R Smalley, MD
 Wilford Hall U S A F Medical Center
 Lackland AFB
 San Antonio TX 78236
Length: 3 Year(s); **Total Positions:** 18 (GY1: 6)
Program ID# 3204821003

UNITED STATES ARMY

COLORADO

AURORA

Fitzsimons Army Medical Center Program
 Fitzsimons Army Medical Center
Program Director:
 Col Frederic W Bruhn, MD
 Chief, Dept of Pediatrics
 Fitzsimons Army Medical Center
 Aurora CO 80045
Length: 3 Year(s); **Total Positions:** 12 (GY1: 4)
Program ID# 3200711005

D. C.

WASHINGTON

Walter Reed Army Medical Center Program *
 Walter Reed Army Medical Center
Program Director:
 Richard Lampe, MD
 Walter Reed Army Medical Center
 Dept of Pediatrics
 Washington DC 20307
Length: 3 Year(s); **Total Positions:** 18 (GY1: 5)
SUBSPECIALTY: PDE, PHO, NPM
Program ID# 3201011006

HAWAII

HONOLULU

Tripler Army Medical Center Program
 Tripler Army Medical Center
Program Director:
 James W Bass, MD
 Tripler Army Medical Center
 Dept of Pediatrics
 Honolulu HI 96859
Length: 3 Year(s); **Total Positions:** 16 (GY1: 0)
Program ID# 3201421007

TEXAS

EL PASO

William Beaumont Army Medical Center Program
 William Beaumont Army Medical Center
Program Director:
 Ronald G Fearnow, MD
 Dept of Pediatrics
 William Beaumont Army Medical
 El Paso TX 79920
Length: 3 Year(s); **Total Positions:** 14 (GY1: 5)
Program ID# 3204811008

SAN ANTONIO

Brooke Army Medical Center Program
 Brooke Army Medical Center
Program Director:
 Col Richard T Takao, MD
 Brooke Army Medical Center, Dept of Pediatrics
 Fort Sam Houston
 San Antonio TX 78234
Length: 3 Year(s); **Total Positions:** 12 (GY1: 4)
Program ID# 3204812009

WASHINGTON

TACOMA

Madigan Army Medical Center Program
 Madigan Army Medical Center
Program Director:
 Michael R Weir, MD
 Madigan Army Medical Center
 Box 406, Dept of Pediatrics
 Tacoma WA 98431
Length: 3 Year(s); **Total Positions:** 15 (GY1: 5)
Program ID# 3205411010

UNITED STATES NAVY

CALIFORNIA

OAKLAND

Naval Hospital (Oakland) Program
 Naval Hospital (Oakland)
Program Director:
 Capt Quentin L Van Meter, MD
 Naval Hospital
 Dept of Pediatrics
 Oakland CA 94627
Length: 3 Year(s); **Total Positions:** 14 (GY1: 5)
Program ID# 3200511011

SAN DIEGO

Naval Hospital (San Diego) Program *
 Naval Hospital (San Diego)
Program Director:
 Capt John F Garretson, MD
 Naval Hospital
 Dept of Pediatrics
 San Diego CA 92134
Length: 3 Year(s); **Total Positions:** 15 (GY1: 5)
Program ID# 3200511012

MARYLAND

BETHESDA

National Naval Medical Center (Bethesda) Program *
 National Naval Medical Center (Bethesda)
Program Director:
 Capt Joel C Labow, MD
 National Naval Medical Center
 Bethesda MD 20814
Length: 3 Year(s); **Total Positions:** 12 (GY1: 4)
Program ID# 3202311013

PORTSMOUTH

Naval Hospital (Portsmouth) Program
 Naval Hospital (Portsmouth)
Program Director:
 Capt J Eduardo Fajardo, MD
 Dept of Pediatrics
 Naval Hospital
 Portsmouth VA 23708
Length: 3 Year(s); **Total Positions:** 19 (GY1: 7)
SUBSPECIALTY: TRN
Program ID# 3205121014

PEDIATRIC CARDIOLOGY

CALIFORNIA

LOS ANGELES

Childrens Hospital of Los Angeles Program
Childrens Hospital of Los Angeles

Program Director:

Alan B Lewis, MD
Childrens Hospital of Los Angeles
4650 Sunset Bl
Los Angeles CA 90027

Length: 2 Year(s); Total Positions: 1
Program ID# 3250511001

U C L A Hospital and Clinics, Center for The Health Sciences Program

U C L A Medical Center

Program Director:

Roberta G Williams, MD
U C L A Medical Center
Dept of Pediatrics
Los Angeles CA 90024

Length: 2 Year(s); Total Positions: 6
Program ID# 3250521002

SAN DIEGO

University Hospital, U C Medical Center Program *

U C S D Medical Center

Program Director:

David J Sahn, MD
University Hospital, U C Medical Center
225 Dickinson St, H-814-A
San Diego CA 92103

Length: 2 Year(s); Total Positions: 3
Program ID# 3250511003

SAN FRANCISCO

University of California (San Francisco) Program *

Medical Center At the Univ of California San Francisco

Program Director:

Abraham M Rudolph, MD
University of California (San Francisco)
Division of Pediatric Cardiology
San Francisco CA 94143

Length: 2 Year(s); Total Positions: 6
Program ID# 3250521004

STANFORD

Stanford University Program *

Stanford University Hospital

Program Director:

Daniel Bernstein, MD
Stanford University Hospital
300 Pasteur Dr
Stanford CA 94305

Length: 2 Year(s); Total Positions: 0
Program ID# 3250521062

COLORADO

DENVER

University of Colorado Program

University of Colorado Health Sciences Center
Children's Hospital

Program Director:

James W Wiggins Jr, MD
Robert R Wolfe, MD
University of Colorado School of Medicine
4200 East Ninth Avenue
Denver CO 80262

Length: 2 Year(s); Total Positions: 4
Program ID# 3250721054

CONNECTICUT

NEW HAVEN

Yale-New Haven Medical Center Program

Yale-New Haven Hospital

Program Director:

Charles S Kleinman, MD
Yale University School of Medicine
333 Cedar St
New Haven CT 06510

Length: 2 Year(s); Total Positions: 0
Program ID# 3250811006

D. C.

WASHINGTON

Children's Hospital National Medical Center Program

Children's Hospital National Medical Center

Program Director:

Roger N Ruckman, M.D
Children's National Medical Center- Cardiology Dept
111 Michigan Ave, N W
Washington DC 20010

Length: 2 Year(s); Total Positions: 3
Program ID# 3251021007

FLORIDA

GAINESVILLE

University of Florida Program *

Shands Hospital At the University of Florida

Program Director:

Michael L Epstein, MD
University of Florida College of Medicine
P O Box J-296
Gainesville FL 32610

Length: 2 Year(s); Total Positions: 1
Program ID# 3251111008

MIAMI

University of Miami-Jackson Memorial Medical Center

Program

University of Miami-Jackson Memorial Medical Center

Program Director:

Henry Gelband, MD
Dolores Tamer, MD
Jackson Memorial Hospital *
1611 N W 12th Ave
Miami FL 33136

Length: 2 Year(s); Total Positions: 6
Program ID# 3251121009

GEORGIA

ATLANTA

Emory University Program

Grady Memorial Hospital

Henrietta Egleston Hospital for Children

Program Director:

George W Brumley, MD
Dept of Pediatrics
2040 Ridgewood Dr, N E
Atlanta GA 30322

Length: 2 Year(s); Total Positions: 4
Program ID# 3251221010

AUGUSTA

Medical College of Georgia Program *

Medical College of Georgia Hospital and Clinics

Program Director:

William B Strong, MD
Medical College of Georgia Hospitals and Clinics
1120 15th St
Augusta GA 30912

Length: 2 Year(s); Total Positions: 3
Program ID# 3251211011

ILLINOIS

CHICAGO

Northwestern University Medical School Program

Children's Memorial Hospital

Program Director:

D Woodrow Benson, Jr, M D, PHD
Children's Memorial Hospital
2300 Children's Plaza
Chicago IL 60614

Length: 2 Year(s); Total Positions: 3
Program ID# 3251611013

INDIANA

INDIANAPOLIS

Indiana University Medical Center Program

Indiana University Hospitals

Program Director:

Donald A Girod, MD
Indiana University Medical Center, 126 Riley Res
702 Barnhill Dr, One Children's Sq
Indianapolis IN 46202

Length: 2 Year(s); Total Positions: 2
Program ID# 3251711017

IOWA

IOWA CITY

University of Iowa Hospitals and Clinics Program

University of Iowa Hospitals and Clinics

Program Director:

Larry T Mahoney, MD
University of Iowa Hospitals and Clinics
Dept of Pediatrics
Iowa City IA 52242

Length: 2 Year(s); Total Positions: 6
Program ID# 3251811018

MARYLAND

BALTIMORE

Johns Hopkins University Program

Johns Hopkins Hospital

Program Director:

Langford Kidd, MD
Dir. Residency Training Pediatric-Cardiology
The Johns Hopkins University
Baltimore, MD 21205

Length: 2 Year(s); Total Positions: 5
Program ID# 3252311021

MASSACHUSETTS

BOSTON

Children's Hospital Program

Children's Hospital

Program Director:

Bernardo Nadal-Ginard, M.D
James E Lock, M.D
300 Longwood Avenue
Department of Cardiology
Boston MA 02115

Length: 2 Year(s); Total Positions: 24
Program ID# 3252411022

MICHIGAN

ANN ARBOR

University of Michigan Medical Center Program

University of Michigan Hospitals

Program Director:

Amnon Rosenthal, MD
C S Mott Hospital
1500 E Medicalcenter Dr, F1117
Ann Arbor MI 48109

Length: 2 Year(s); Total Positions: 8
Program ID# 3252511023

MICHIGAN — cont'd

DETROIT

Wayne State University Program *
Children's Hospital of Michigan

Program Director:
William W Pinsky, MD
Children's Hospital of Michigan
3901 Beaubien
Detroit MI 48201

Length: 2 Year(s); Total Positions: 0
Program ID# 3252521061

MINNESOTA

MINNEAPOLIS

University of Minnesota Program *
University of Minnesota Hospital and Clinic

Program Director:
Russell V Lucas, Jr, MD
University of Minnesota Hospital and Clinics
420 Delaware St, S E
Minneapolis MN 55455

Length: 2 Year(s); Total Positions: 8
Program ID# 3252621024

ROCHESTER

Mayo Graduate School of Medicine Program *
Mayo Graduate School of Medicine-Mayo Clinic
St Marys Hospital of Rochester

Program Director:
Co-Burn J Porter, MD
Mayo Graduate School of Medicine
200 First St, S W
Rochester MN 55905

Length: 2 Year(s); Total Positions: 5
Program ID# 3252621025

MISSOURI

ST LOUIS

Washington University Program *
St Louis Children's Hospital

Program Director:
Arnold W Strauss, MD
Children's Hospital
400 S Kingshighway
St Louis MO 63110

Length: 2 Year(s); Total Positions: 0
Program ID# 3252811027

NEW YORK

BROOKLYN

S U N Y Health Science Center At Brooklyn/ Brookdale
Hospital Medical Center Program
Kings County Hospital Center
Brookdale Hospital Medical Center

Program Director:
Myles S Schiller, MD
Suny Health Science Center At Brooklyn, Div Peds-
Cardiology
450 Clarkson Ave, Box 1200
Brooklyn NY 11203

Length: 2 Year(s); Total Positions: 2
Program ID# 3253521059

BUFFALO

State University of New York At Buffalo Graduate
Medical-Dental Education Consortium Program
Children's Hospital of Buffalo

Program Director:
Daniel R Pieroni, MD
Children's Hospital of Buffalo
219 Bryant St
Buffalo NY 14222

Length: 2 Year(s); Total Positions: 3
Program ID# 3253511029

NEW HYDE PARK

Albert Einstein College of Medicine At Long Island
Jewish Medical Center Program
Long Island Jewish Medical Center
Schneider Children's Hosp (Long Island Jewish Med
Ctr)

Program Director:
Norman Gootman, MD
Schneider Childrens Hospital
Long Island Jewish Medical Center
New Hyde Park NY 11042

Length: 2 Year(s); Total Positions: 3
Program ID# 3253521030

NEW YORK

Mount Sinai School of Medicine Program A
Mount Sinai Hospital

Program Director:
Richard J Golinko, MD
Samuel B Ritter, MD
Mount Sinai Medical Center
1 Gustave L. Levy Place
New York NY 10029

Length: 2 Year(s); Total Positions: 3
Program ID# 3253511060

New York Hospital/Cornell Medical Center Program
New York Hospital

Program Director:
Mary Allen Engle, MD
Pediatric Cardiology
The New York Hospital
New York City NY 10021

Length: 2 Year(s); Total Positions: 4
Program ID# 3253511032

New York University Medical Center Program

Bellevue Hospital Center
New York University Medical Center

Program Director:
Delores Danilowitz, MD
New York University Medical Center
550 First Avenue
New York NY 10016

Length: 2 Year(s); Total Positions: 3
Program ID# 3253521033

Presbyterian Hospital in the City of New York Program
Presbyterian Hospital in the City of New York

Program Director:
Welton M Gersony, MD
Columbia University College of Physicians and
Surgeons
630 W 168th St
New York NY 10032

Length: 2 Year(s); Total Positions: 7
Program ID# 3253511034

ROCHESTER

University of Rochester Program
Strong Memorial Hospital of the University of
Rochester

Program Director:
Edward B Clark, MD
Strong Memorial Hospital, Dept of Pediatrics, Box 631
601 Elmwood Ave
Rochester NY 14642

Length: 2 Year(s); Total Positions: 3
Program ID# 3253521035

SYRACUSE

S U N Y Health Science Center At Syracuse Program
University Hospital of S U N Y Health Sci Ctr At
Syracuse

Crouse-Irving Memorial Hospital
Program Director:
Rae-Ellen W Kavey, MD
Room 804
725 Irving Ave
Syracuse NY 13210

Length: 2 Year(s); Total Positions: 2
Program ID# 3253521053

NORTH CAROLINA

DURHAM

Duke University Medical Center Program
Duke University Medical Center

Program Director:
Brenda E Armstrong, MD
Duke University Medical Center
P O Box 3090
Durham NC 27710

Length: 2 Year(s); Total Positions: 3
Program ID# 3253611037

OHIO

CINCINNATI

University of Cincinnati Hospital Group Program
Children's Hospital Medical Center

Program Director:
David C Schwartz, MD
Division of Cardiology
Children's Hospital Medical Center
Cincinnati OH 45229

Length: 2 Year(s); Total Positions: 9
Program ID# 3253811038

CLEVELAND

Case Western Reserve University Program
University Hospitals of Cleveland

Program Director:
Jerome Liebman, MD
Rainbow Babies and Childrens Hospital
Div. of Pediatric Cardiology
Cleveland OH 44106

Length: 2 Year(s); Total Positions: 6
Program ID# 3253811039

OREGON

PORTLAND

Oregon Health Sciences University Program
Oregon Health Sciences University Hospital

Program Director:
Victor D Menashe, M.D., PRO
Oregon Health Sciences University
Department of Pediatrics
Portland OR 97201

Length: 2 Year(s); Total Positions: 1
Program ID# 3254011040

PENNSYLVANIA

PHILADELPHIA

Children's Hospital of Philadelphia Program
Children's Hospital of Philadelphia

Program Director:
James C Huhta, MD
Henry R Wagner, MD
Children's Hospital of Philadelphia
34th St and Civic Center Blvd
Philadelphia PA 19104

Length: 2 Year(s); Total Positions: 12
Program ID# 3254111041

Temple Univeristy Program

St Christopher's Hospital for Children

Program Director:
Richard M Donner, MD
Pediatric Heart Inst, St Christopher's Hosp for
Children
5th and Lehigh Ave
Philadelphia PA 19133

Length: 2 Year(s); Total Positions: 0
Program ID# 3254111042

PENNSYLVANIA — cont'd

PITTSBURGH

Hospitals of the University Health Center Of Pittsburgh
Program *

Children's Hospital of Pittsburgh

Program Director:

F Jay Fricker, MD

Children's Hospital of Pittsburgh, Dept of Cardiology

3705 5th Ave, One Children's Place

Pittsburgh PA 15213

Length: 2 Year(s); Total Positions: 3

Program ID# 3254111043

SOUTH CAROLINA

CHARLESTON

Medical University of South Carolina Program

M U S C Medical Center

Program Director:

Paul C Gillette, MD

Derek A Fyfe, MD

Medical University of South Carolina

Division of Pediatric Cardiology

Charleston SC 29425

Length: 2 Year(s); Total Positions: 4

Program ID# 3254511044

TENNESSEE

MEMPHIS

University of Tennessee Program

Le Bonheur Children's Medical Center

Program Director:

Bruce S Alpert, MD

Le Bonheur Children's Med Ctr, Div of Pediatric
Cardiology

848 Adams Avenue

Memphis TN 38103

Length: 2 Year(s); Total Positions: 0

Program ID# 3254721057

NASHVILLE

Vanderbilt University Program

Vanderbilt University Medical Center

Program Director:

Thomas P Graham, Jr., MD

Vanderbilt Medical Center

Division of Pediatric Cardiology

Nashville TN 37232

Length: 2 Year(s); Total Positions: 7

Program ID# 3254711045

TEXAS

DALLAS

University of Texas Southwestern Medical School

Program

Children's Medical Center of Dallas

Program Director:

David E Fixler, MD

Univ of Texas Health Science Ctr, Pediatric Cardiology

5323 Harry Hines Boulevard

Dallas TX 75235

Length: 2 Year(s); Total Positions: 3

Program ID# 3254821058

HOUSTON

Baylor College of Medicine Program

Baylor College of Medicine

Texas Children's Hospital

Program Director:

Arthur Garson, Jr, MD

Texas Children's Hospital

6621 Fannin

Houston TX 77030

Length: 2 Year(s); Total Positions: 0

Program ID# 3254811047

VIRGINIA

CHARLOTTESVILLE

University of Virginia Program

University of Virginia Hospitals

Program Director:

Howard P Gutgesell, MD

University of Virginia Hospitals

Jefferson Park Ave, Box 158

Charlottesville VA 22908

Length: 2 Year(s); Total Positions: 3

Program ID# 3255121050

RICHMOND

Virginia Commonwealth University M C V Program

Medical College of Virginia Hospital

Program Director:

Richard M Schieken, MD

Medical College of Virginia Hospital

Box 26

Richmond VA 23298

Length: 2 Year(s); Total Positions: 0

Program ID# 3255111051

ACCREDITED PROGRAMS IN PEDIATRIC ENDOCRINOLOGY

PEDIATRIC ENDOCRINOLOGY

ARKANSAS

LITTLE ROCK

University of Arkansas for Medical Sciences Program *

University Hospital of Arkansas

Arkansas Children's Hospital

Program Director:

M Joycelyn Elders, MD

University of Arkansas for Medical Sciences

4301 W Markham St, Slot 512-B

Little Rock AR 72205

Length: 2 Year(s); Total Positions: 3

Program ID# 3260421040

CALIFORNIA

LOS ANGELES

Childrens Hospital of Los Angeles Program

Childrens Hospital of Los Angeles

Program Director:

Thomas R Roe, MD

Childrens Hospital of Los Angeles

Division of Endocrinology

Los Angeles CA 90027

Length: 2 Year(s); Total Positions: 2

Program ID# 3260511001

U C L A Hospital and Clinics, Center for The Health

Sciences Program

U C L A Medical Center

Program Director:

Barbara Lippe, MD

U C L A Medical Center

10833 Le Conte Ave

Los Angeles CA 90024

Length: 2 Year(s); Total Positions: 3

Program ID# 3260521003

SAN DIEGO

University of California (San Diego) Program *

U C S D Medical Center

Children's Hospital (San Diego)

Program Director:

Kenneth Lee Jones, MD

U C S D Medical Center

225 Dickinson St

San Diego CA 92103

Length: 2 Year(s); Total Positions: 2

Program ID# 3260531004

SAN FRANCISCO

University of California (San Francisco) Program

Medical Center At the Univ of California San Francisco

Program Director:

Melvin M Grumbach, MD

Selna L Kaplan, MD

University of California (San Francisco)

Department of Pediatrics

San Francisco CA 94143

Length: 2 Year(s); Total Positions: 4

Program ID# 3260521005

STANFORD

Stanford University Program *

Stanford University Hospital

Children's Hospital At Stanford

Program Director:

Raymond L Hintz, MD

Stanford University Medical Center

Dept of Pediatrics

Stanford CA 94305

Length: 2 Year(s); Total Positions: 0

Program ID# 3260521055

CALIFORNIA — cont'd

TORRANCE

Los Angeles County-Harbor-U C L A Medical Center
 Program
 Los Angeles County-Harbor-U C L A Medical Center
Program Director:
 Jo Anne Brasel, MD
 Ronald S Swerdloff, MD
 Harbor-Ucla Medical Center
 1000 W. Carson Street
 Torrance CA 90509
Length: 2 Year(s); **Total Positions:** 3
Program ID# 3260511006

COLORADO

DENVER

University of Colorado Program *
 University of Colorado Health Sciences Center
 Children's Hospital
 Fitzsimons Army Medical Center
Program Director:
 Georgeanna J Klingensmith, MD
 Children's Hospital
 1056 E 19th Ave
 Denver CO 80218
Length: 2 Year(s); **Total Positions:** 3
Program ID# 3260721007

CONNECTICUT

FARMINGTON

University of Connecticut Program A
 John Dempsey Hospital Univ of Connecticut Health
 Center
 Newington Children's Hospital
Program Director:
 David W Rowe, MD
 Susan K Ratzan, MD
 University of Connecticut Health Center
 Department of Pediatrics
 Farmington, CT 06032
Length: 2 Year(s); **Total Positions:** 3
Program ID# 3260821054

NEW HAVEN

Yale-New Haven Center Program
 Yale-New Haven Hospital
Program Director:
 Thomas O Carpenter, MD
 William V Tamborlane, MD
 Yale University School of Medicine
 Pediatric Endocrinology 3103 Lmp
 New Haven CT 06510
Length: 2 Year(s); **Total Positions:** 3
Program ID# 3260821053

D. C.

BETHESDA

Walter Reed Army Medical Center Program *
 Uniformed Services University of the Health Sciences
 Walter Reed Army Medical Center
Program Director:
 Merrily Poth, MD
 Uniformed Services University of the Health Sciences
 4301 Jones Bridge Rd
 Bethesda MD 20814
Length: 2 Year(s); **Total Positions:** 5
Program ID# 3261011041

FLORIDA

GAINESVILLE

University of Florida Program
 Shands Hospital At the University of Florida
Program Director:
 Arian L Rosenbloom, MD
 J Hillis Miller Health Center
 Box J-296
 Gainesville FL 32610
Length: 2 Year(s); **Total Positions:** 2
Program ID# 3261131008

ST PETERSBURG

University of South Florida Program
 All Children's Hospital
Program Director:
 Allen W Root, MD
 John Malone, MD
 University of South Florida College of Medicine
 Box 15: Department of Pediatrics
 Tampa FL 33612
Length: 2 Year(s); **Total Positions:** 1
Program ID# 3261121048

GEORGIA

ATLANTA

Emory University Program
 Henrietta Egleston Hospital for Children
 Grady Memorial Hospital
Program Director:
 John S Parks, MD,
 Culler L Culler, MD
 Emory University School of Medicine, Dept of
 Pediatrics
 2040 Ridgewood Drive
 Atlanta GA 30322
Length: 2 Year(s); **Total Positions:** 2
Program ID# 3261221042

ILLINOIS

CHICAGO

University of Chicago Program
 Wylers Children's Hospital At the Univ of Chicago
Program Director:
 Robert L Rosenfield, MD
 Wylers Children's Hospital At the Univ of Chicago
 5825 S Maryland Ave
 Chicago IL 60637
Length: 2 Year(s); **Total Positions:** 0
Program ID# 3261611010

INDIANA

INDIANAPOLIS

Indiana University Medical Center Program
 Indiana University Hospitals
Program Director:
 James C Wright, MD
 Indiana University Medical Center
 Riley Hospital, Room A586
 Indianapolis IN 46202
Length: 2 Year(s); **Total Positions:** 1
Program ID# 3261721052

IOWA

IOWA CITY

University of Iowa Hospitals and Clinics Program
 University of Iowa Hospitals and Clinics
Program Director:
 Eva Tsalkian, MD
 University of Iowa Hospitals and Clinics
 Dept of Pediatrics
 Iowa City IA 52242
Length: 2 Year(s); **Total Positions:** 0
Program ID# 3261811011

MARYLAND

BALTIMORE

Johns Hopkins University Program
 Johns Hopkins Hospital
Program Director:
 Claude J Migeon, MD
 Johns Hopkins Hospital
 600 N Wolfe St, C M S C 3-110
 Baltimore MD 21205
Length: 2 Year(s); **Total Positions:** 4
Program ID# 3262321012

University of Maryland Program

University of Maryland Medical System
Program Director:
 A Avinoam Kowarski, MD
 University of Maryland Medical System
 Bressler Research Bldg, 10-047
 Baltimore MD 21201
Length: 2 Year(s); **Total Positions:** 3
Program ID# 3262321013

MASSACHUSETTS

BOSTON

Harvard Medical School Program
 Children's Hospital
Program Director:
 Joseph A Majzoub, MD
 Children's Hospital
 300 Longwood Ave
 Boston MA 02115
Length: 2 Year(s); **Total Positions:** 5
Program ID# 3262411014

Massachusetts General Hospital Program *

Massachusetts General Hospital
Program Director:
 John D Crawford, MD
 Massachusetts General Hospital
 Fruit St
 Boston MA 02114
Length: 2 Year(s); **Total Positions:** 2
Program ID# 3262431015

MICHIGAN

ANN ARBOR

University of Michigan Medical Center Program
 University of Michigan Hospitals
Program Director:
 Inese Z Beitins, MD
 C S Mott Children's Hospital, Medical Professional
 Bldg
 Rm D3252, Box 0718
 Ann Arbor MI 48109
Length: 2 Year(s); **Total Positions:** 4
Program ID# 3262521016

MINNESOTA

MINNEAPOLIS

University of Minnesota Program *
 University of Minnesota Hospital and Clinic
Program Director:
 Director Ped. Endocrinology Residency, PRO
 University of Minnesota Hospital and Clinics
 420 Delaware St, S E
 Minneapolis MN 55455
Length: 2 Year(s); **Total Positions:** 3
Program ID# 3262621043

ROCHESTER

Mayo Graduate School of Medicine Program *
 Mayo Graduate School of Medicine-Mayo Clinic
 St Marys Hospital of Rochester
Program Director:
 Morey W Haymond, MD
 Mayo Graduate School of Medicine
 200 First St, S W
 Rochester MN 55905
Length: 2 Year(s); **Total Positions:** 1
Program ID# 3262621017

MISSOURI

KANSAS CITY

Children's Mercy Hospital Program

Children's Mercy Hospital
Program Director:
 Campbell P Howard, MD
 Jerome A Grunt, M.D.
 The Children's Mercy Hospital
 24th & Gillham Rd
 Kansas City MO 64108
Length: 2 Year(s); **Total Positions:** 1
Program ID# 3262811018

ST LOUIS

Washington University Program

St Louis Children's Hospital
Program Director:
 Dennis M Bier, MD
 Julio V Santiago, MD
 St Louis Children's Hospital, Washington Univ Medical
 Center
 P.O. Box 14871
 St. Louis MO 63110
Length: 2 Year(s); **Total Positions:** 6
Program ID# 3262811019

NEW YORK

BRONX

Albert Einstein College of Medicine Program *

Montefiore Medical Center-Henry and Lucy Moses
 Hosp Division
 Bronx Municipal Hospital Center
Program Director:
 Paul Saenger, MD
 Montefiore Medical Center
 111 E 210th St
 New York (Bronx) NY 10467
Length: 2 Year(s); **Total Positions:** 2
Program ID# 3263521020

BROOKLYN

S U N Y Health Science Center At Brooklyn Program

Kings County Hospital Center
 Brookdale Hospital Medical Center
 University Hospital-S U N Y Health Science Ctr At
 Brooklyn
Program Director:
 Eduardo Orti, MD
 S U N Y Health Science At Brooklyn
 450 Clarkson Ave, Box 49
 New York (Brooklyn) NY 11203
Length: 2 Year(s); **Total Positions:** 3
Program ID# 3263521022

BUFFALO

State University of New York At Buffalo Graduate
 Medical-Dental Education Consortium Program *

Children's Hospital of Buffalo
Program Director:
 Mary L Voorhess, MD
 Margaret H Mac Gillivray, MD
 Children's Hospital of Buffalo
 219 Bryant St
 Buffalo NY 14222
Length: 2 Year(s); **Total Positions:** 3
Program ID# 3263521021

MANHASSET

Cornell Cooperating Hospitals Program B

North Shore University Hospital
Program Director:
 Fima Lifshitz, MD
 North Shore University Hospital
 300 Community Dr
 Manhasset NY 11030
Length: 2 Year(s); **Total Positions:** 4
Program ID# 3263521044

NEW HYDE PARK

Albert Einstein College of Medicine At Long Island
 Jewish Medical Center Program
 Long Island Jewish Medical Center
 Schneider Children's Hosp (Long Island Jewish Med
 Ctr)

Program Director:
 Cyril Abrams, MD
 Long Island Jewish Med Ctr, Schneider Children's
 Hospital
 Pediatric Endocrinology
 New York (New Hyde Park) NY 11042
Length: 2 Year(s); **Total Positions:** 3
Program ID# 3263521050

NEW YORK

Mount Sinai School of Medicine Program A

Mount Sinai Hospital
Program Director:
 Fredda Ginsberg-Fellner, MD
 Mount Sinai School of Medicine, Box 1198
 One Gustave L Levy Place
 New York NY 10029
Length: 2 Year(s); **Total Positions:** 3
Program ID# 3263511023

New York Hospital/Cornell Medical Center Program A *

New York Hospital.
Program Director:
 Maria I New, MD
 New York Hospital-Cornell Med Ctr, Dept of Pediatrics
 525 E 68th St
 New York NY 10021
Length: 2 Year(s); **Total Positions:** 6
Program ID# 3263521049

New York University Medical Center Program

Bellevue Hospital Center
 New York University Medical Center
Program Director:
 Raphael David, MD
 New York University Medical Center
 550 First Ave
 New York NY 10016
Length: 2 Year(s); **Total Positions:** 3
Program ID# 3263521045

ROCHESTER

University of Rochester Program *

Strong Memorial Hospital of the University of
 Rochester
Program Director:
 Richard W Furlanetto, M D, PHD
 Strong Memorial Hospital
 601 Elmwood Ave
 Rochester NY 14642
Length: 2 Year(s); **Total Positions:** 1
Program ID# 3263521024

SYRACUSE

S U N Y Health Science Center At Syracuse Program

University Hospital of S U N Y Health Sci Ctr At
 Syracuse
 Crouse-Irving Memorial Hospital
Program Director:
 Robert A Richman, MD
 S U N Y Health Science Center
 750 E Adams St
 Syracuse NY 13210
Length: 2 Year(s); **Total Positions:** 2
Program ID# 3263521046

NORTH CAROLINA

CHAPEL HILL

North Carolina Memorial Hospital Program

University of North Carolina Hospitals
Program Director:
 Louis Underwood, MD
 Timothy K Gray, MD
 Unc School of Medicine
 Department of Medicine
 Chapel Hill NC 27599
Length: 2 Year(s); **Total Positions:** 3
Program ID# 3263621025

DURHAM

Duke University Medical Center Program

Duke University Medical Center
Program Director:
 Stuart Handwerker, MD
 Duke University Medical Center
 308 Bell Bldg, Box 3080
 Durham NC 27710
Length: 2 Year(s); **Total Positions:** 1
Program ID# 3263621026

OHIO

CINCINNATI

University of Cincinnati Hospital Group Program

Children's Hospital Medical Center
Program Director:
 Steven D Chernausk, MD
 Children's Hospital Medical Center
 Elland and Bethesda Avenues
 Cincinnati OH 45229
Length: 2 Year(s); **Total Positions:** 2
Program ID# 3263821027

CLEVELAND

Case Western Reserve University Program

University Hospitals of Cleveland
Program Director:
 William T Dahms, MD
 Ruth P Owens, MD
 2101 Adelbert Rd
 Cleveland OH 44122
Length: 2 Year(s); **Total Positions:** 3
Program ID# 3263821028

OKLAHOMA

OKLAHOMA CITY

University of Oklahoma Health Sciences Center

Program *
 Children's Hospital of Oklahoma
Program Director:
 Owen M Rennert, MD
 Oklahoma Children's Memorial Hospital
 940 N E 13th St
 Oklahoma City OK 73126
Length: 2 Year(s); **Total Positions:** 3
Program ID# 3263911030

OREGON

PORTLAND

Oregon Health Sciences University Program

Oregon Health Sciences University Hospital
Program Director:
 Stephen H Lafranchi, Md, PRO
 Oregon Health Sciences University
 Department of Pediatrics
 Portland OR 97201
Length: 2 Year(s); **Total Positions:** 1
Program ID# 3264012031

PENNSYLVANIA

PHILADELPHIA

Temple University Program
St Christopher's Hospital for Children
Program Director:
Iraj Rezvani, MD
St Christopher's Hospital for Children
2600 N Lawrence St
Philadelphia PA 19133
Length: 2 Year(s); **Total Positions:** 3
Program ID# 3264112047

University of Pennsylvania Program *

Children's Hospital of Philadelphia
Program Director:
Thomas Moshang, MD
Children's Hospital of Philadelphia
34th and Civic Center Blvd
Philadelphia PA 19104
Length: 2 Year(s); **Total Positions:** 3
Program ID# 3264121032

PITTSBURGH

Hospitals of the University Health Center Of Pittsburgh Program *

Children's Hospital of Pittsburgh
Program Director:
Allan L Drash, MD
Children's Hospital of Pittsburgh
125 De Soto St
Pittsburgh PA 15313
Length: 2 Year(s); **Total Positions:** 4
Program ID# 3264121033

RHODE ISLAND

PROVIDENCE

Brown University Program
Rhode Island Hospital
Program Director:
Robert Schwartz, MD
Philip A Gruppuso, MD
Rhode Island Hospital
593 Eddy St
Providence RI 02903
Length: 2 Year(s); **Total Positions:** 0
Program ID# 3264321034

TENNESSEE

MEMPHIS

University of Tennessee Program *
Le Bonheur Children's Medical Center
Program Director:
George A Burghen, MD
Le Bonheur Children's Medical Center
848 Adams Ave
Memphis TN 38103
Length: 2 Year(s); **Total Positions:** 2
Program ID# 3264731035

NASHVILLE

Vanderbilt University Program
Vanderbilt University Medical Center
Program Director:
Rodney A Lorenz, MD
Vanderbilt University School of Medicine
D D-2205 Medical Center North
Nashville TN 37232
Length: 2 Year(s); **Total Positions:** 3
Program ID# 3264721036

TEXAS

GALVESTON

University of Texas Medical Branch Hospitals Program
*
University of Texas Medical Branch Hospitals
Program Director:
Bruce S Keenan, MD
University of Texas Medical Branch Hospitals
Child Health Center
Galveston TX 77550
Length: 2 Year(s); **Total Positions:** 3
Program ID# 3264811037

HOUSTON

Baylor College of Medicine Program
Baylor College of Medicine
Texas Children's Hospital
Program Director:
Martin B Draznin, MD
Texas Children's Hospital, Section of Endocrinology
8080 North Stadium Drive
Houston TX 77054
Length: 2 Year(s); **Total Positions:** 6
Program ID# 3264821051

SAN ANTONIO

University of Texas At San Antonio Program
Medical Center Hospital (Of Bexar County Hosp Dist)
Program Director:
Robert C Franks, MD
University of Texas Health Science Center
Department of Pediatrics
San Antonio TX 78284
Length: 2 Year(s); **Total Positions:** 0
Program ID# 3264821038

VIRGINIA

CHARLOTTESVILLE

University of Virginia Program
University of Virginia Hospitals
Program Director:
Alan D Rogol, MD,
Chief, Division of Pediatric Endocrinology and
Metabolism
University of Virginia Hospitals
Charlottesville VA 22908
Length: 2 Year(s); **Total Positions:** 4
Program ID# 3265111039

UNITED STATES ARMY

D. C.

BETHESDA

Walter Reed Army Medical Center Program *
Uniformed Services University of the Health Sciences
Walter Reed Army Medical Center
Program Director:
Merrily Poth, MD
Uniformed Services University of the Health Sciences
4301 Jones Bridge Rd
Bethesda MD 20814
Length: 2 Year(s); **Total Positions:** 5
Program ID# 3261011041

PEDIATRIC HEMATO-ONCOLOGY

ALABAMA

BIRMINGHAM

University of Alabama Medical Center Program *
Children's Hospital of Alabama

Program Director:

Robert P. Castleberry, MD
Univ of Alabama Medical Center, Children's Hospital,
651
1600 7th Ave, S
Birmingham AL 35233

Length: 2 Year(s); Total Positions: 6
Program ID# 3270121043

CALIFORNIA

LOS ANGELES

Childrens Hospital of Los Angeles Program
Childrens Hospital of Los Angeles

Program Director:

Stuart E Siegel, MD
Yves De Clerck, MD
Division of Hematology/Oncology, #54
Childrens Hospital of Los Angeles
Los Angeles CA 90027

Length: 2 Year(s); Total Positions: 20
Program ID# 3270511001

U C L A Hospital and Clinics, Center for The Health
Sciences Program

U C L A Medical Center

Program Director:

Stephen A Feig, MD
U C L A Medical Center
10833 Le Conte
Los Angeles CA 90024

Length: 2 Year(s); Total Positions: 5
Program ID# 3270521003

University of Southern California Program *

Los Angeles County-U S C Medical Center

Program Director:

Darleen Powars, MD
Los Angeles County-U S C Medical Center
1129 N State St
Los Angeles CA 90033

Length: 2 Year(s); Total Positions: 1
Program ID# 3270511002

OAKLAND

Children's Hospital Medical Center of Northern
California Program *

Children's Hospital Medical Center of Northern
California

Program Director:

Joseph E Addiego, Jr, MD
Children's Hospital Medical Center At Northern
California
747 52nd St
Oakland CA 94609

Length: 2 Year(s); Total Positions: 0
Program ID# 3270531056

SACRAMENTO

University of California (Davis) Program

Univ of California (Davis) Medical Center (Sacramento)

Program Director:

Charles F Abildgaard, MD
Univ of California (Davis) Medical Center
4301 X St
Sacramento CA 95817

Length: 2 Year(s); Total Positions: 0
Program ID# 3270511005

SAN FRANCISCO

University of California (San Francisco) Program *

Medical Center At the Univ of California San Francisco
San Francisco General Hospital Medical Center

Program Director:

William C Mentzer, MD
San Francisco General Hospital Medical Center
1001 Potrero, Rm 6-B-9
San Francisco CA 94110

Length: 2 Year(s); Total Positions: 0
Program ID# 3270521006

STANFORD

Stanford University Program *

Stanford University Hospital
Children's Hospital At Stanford

Program Director:

Bertil E Glader, Ph D, MD
Children's Hospital At Stanford
520 Sand Hill Rd
Palo Alto CA 94304

Length: 2 Year(s); Total Positions: 6
Program ID# 3270521004

COLORADO

DENVER

University of Colorado Program *

University of Colorado Health Sciences Center
Children's Hospital

Program Director:

Daniel R Ambruso, MD
University of Colorado Health Sciences Center
4200 E Ninth Ave
Denver CO 80262

Length: 2 Year(s); Total Positions: 6
Program ID# 3270721007

CONNECTICUT

NEW HAVEN

Yale-New Haven Medical Center Program *

Yale-New Haven Hospital

Program Director:

Diana S Beardsley, M D, PHD
Yale-New Haven Hospital
333 Cedar St, L M P 4087
New Haven CT 06510

Length: 2 Year(s); Total Positions: 3
Program ID# 3270821008

D. C.

WASHINGTON

George Washington University Program

Children's Hospital National Medical Center

Program Director:

Gregory H Reaman, MD
Children's, National Medical Center
111 Michigan Ave, N W
Washington DC 20010

Length: 2 Year(s); Total Positions: 6
Program ID# 3271021009

Walter Reed Army Medical Center Program *

Walter Reed Army Medical Center

Program Director:

Col David A Maybee, MD
Walter Reed Army Medical Center
Pediatric Hematology-Oncology
Washington DC 20307

Length: 2 Year(s); Total Positions: 6
Program ID# 3271021044

FLORIDA

GAINESVILLE

University of Florida Program *

Shands Hospital At the University of Florida

Program Director:

Samuel Gross, MD
Univ of Florida School of Medicine
Box J-296, J H M H C
Gainesville FL 32610

Length: 2 Year(s); Total Positions: 9
Program ID# 3271131010

GEORGIA

ATLANTA

Emory University Program

Henrietta Eggleston Hospital for Children
Grady Memorial Hospital

Program Director:

Abdelsalam H Ragab, MD
Emory University School of Medicine, Dept of
Pediatrics
2040 Ridgewood Drive, N E
Atlanta GA 30322

Length: 2 Year(s); Total Positions: 5
Program ID# 3271221041

ILLINOIS

CHICAGO

Northwestern University Medical School Program

Children's Memorial Hospital

Program Director:

Sharon B Murphy, MD
Children's Memorial Hospital
2300 Children's Plaza
Chicago IL 60614

Length: 2 Year(s); Total Positions: 3
Program ID# 3271621011

University of Illinois Program

University of Illinois Hospital

Program Director:

Richard Labotka, MD
University of Illinois Medical Center, Dept of Pediatrics
840 South Wood Street (M/C 856)
Chicago IL 60612

Length: 2 Year(s); Total Positions: 1
Program ID# 3271621045

University of Chicago Program *

Wyler Children's Hospital At the Univ of Chicago

Program Director:

F L Johnson, MD
University of Chicago Hospitals
Box 97
Chicago IL 60637

Length: 2 Year(s); Total Positions: 0
Program ID# 3271611050

INDIANA

INDIANAPOLIS

Indiana University Medical Center Program

Indiana University Hospitals

Program Director:

Robert M Weetman, MD
Indiana University Sch of Med, Dept of Pediatrics
702 Barnhill Dr, One Children's Sq
Indianapolis IN 46202

Length: 2 Year(s); Total Positions: 0
Program ID# 3271721012

IOWA

IOWA CITY

University of Iowa Hospitals and Clinics Program
University of Iowa Hospitals and Clinics

Program Director:
C Thomas Kisker, MD
University of Iowa Hospitals and Clinics
Dept of Pediatrics
Iowa City IA 52242

Length: 2 Year(s); Total Positions: 3
Program ID# 3271811013

LOUISIANA

NEW ORLEANS

L S U-Tulane Combined Program *
Childrens Hospital

Program Director:
Rafael Ducos, MD
Raj Warrior, MD
Children's Hospital
200 Henry Clay Ave
New Orleans LA 70118

Length: 2 Year(s); Total Positions: 0
Program ID# 3272121048

MARYLAND

BALTIMORE

Johns Hopkins University Program
Johns Hopkins Hospital

Program Director:
Curt I Civin, MD
William H Zinkham, MD
The Johns Hopkins Hospital
600 N Wolfe St
Baltimore MD 21205

Length: 2 Year(s); Total Positions: 6
Program ID# 3272321014

MASSACHUSETTS

BOSTON

Harvard Medical School Program *
Children's Hospital
Dana-Farber Cancer Institute

Program Director:
Samuel E Lux, MD
Children's Hospital
300 Longwood Ave
Boston MA 02115

Length: 2 Year(s); Total Positions: 15
Program ID# 3272411015

MICHIGAN

ANN ARBOR

University of Michigan Medical Center Program
University of Michigan Hospitals

Program Director:
Laurence A Boxer, MD
F6515 Mott Children's Hospital
Box 0238
Ann Arbor MI 48109

Length: 2 Year(s); Total Positions: 9
Program ID# 3272521016

DETROIT

Wayne State University Program *
Children's Hospital of Michigan

Program Director:
Jeanne M Lusher, MD
Children's Hospital of Michigan
3901 Beaubien Blvd
Detroit MI 48201

Length: 2 Year(s); Total Positions: 0
Program ID# 3272521017

MINNESOTA

MINNEAPOLIS

University of Minnesota Program
University of Minnesota Hospital and Clinic

Program Director:
Mark E Nesbit, Jr, MD
Norma K Ramsay, MD
University of Minnesota Medical School
Box 366, Mayo Memorial Building
Minneapolis MN 55455

Length: 2 Year(s); Total Positions: 6
Program ID# 3272621018

ROCHESTER

Mayo Graduate School of Medicine Program *
Mayo Graduate School of Medicine-Mayo Clinic
Rochester Methodist Hospital
St Marys Hospital of Rochester

Program Director:
William A Smithson, MD
Mayo Graduate School of Medicine
200 First St, S W
Rochester MN 55905

Length: 2 Year(s); Total Positions: 3
Program ID# 3272621019

MISSISSIPPI

JACKSON

University of Mississippi Medical Center Program
University Hospital

Program Director:
Jeanette Pullen, MD
University of Mississippi Medical Center
2500 North State St
Jackson MS 39216

Length: 2 Year(s); Total Positions: 0
Program ID# 3272712055

MISSOURI

ST LOUIS

Washington University Program *
St Louis Children's Hospital

Program Director:
Alan L Schwartz, MD
Children's Hospital At Washington University Medical
Center
400 S Kingshighway
St Louis MO 63110

Length: 2 Year(s); Total Positions: 2
Program ID# 3272811020

NEW YORK

BROOKLYN

S U N Y Health Science Center At Brooklyn Program *
Kings County Hospital Center
University Hospital-S U N Y Health Science Ctr At
Brooklyn

Program Director:
Audrey Brown, MD
S U N Y Health Science Center
450 Clarkson Ave, Box 49
New York (Brooklyn) NY 11203

Length: 2 Year(s); Total Positions: 2
Program ID# 3273521022

BUFFALO

State University of New York At Buffalo Graduate
Medical-Dental Education Consortium Program

Program Director:
Martin L Brecher, MD
Children's Hospital of Buffalo
Roswell Park Memorial Institute
219 Bryant St
Buffalo NY 14222

Length: 2 Year(s); Total Positions: 2
Program ID# 3273521021

NEW HYDE PARK

Albert Einstein College of Medicine At Long Island
Jewish Medical Center Program
Long Island Jewish Medical Center
Schneider Children's Hosp (Long Island Jewish Med
Ctr)

Program Director:
Philip Lankowsky, MD
Schneider Children's Hospital
Long Island Jewish Medical Center
New York (New Hyde Park) NY 11042

Length: 2 Year(s); Total Positions: 3
Program ID# 3273521023

NEW YORK

Mount Sinai School of Medicine Program A
Mount Sinai Hospital

Program Director:
Jeffrey M Lipton, M.D., PH.
Mount Sinai Medical Center, Dept of Pediatrics
One Gustave L Levy Pl
New York NY 10029

Length: 2 Year(s); Total Positions: 3
Program ID# 3273511025

New York Hospital/Cornell Medical Center Program A

Memorial Sloan-Kettering Cancer Center
New York Hospital

Program Director:
Richard J O'Reilly, MD
Memorial Sloan-Kettering Cancer Center
1275 York Ave
New York NY 10021

Length: 2 Year(s); Total Positions: 18
Program ID# 3273521024

New York University Medical Center Program

Bellevue Hospital Center
New York University Medical Center

Program Director:
Margaret Karpatkin, MD
New York University Medical Center
550 First Ave.
New York NY 10016

Length: 2 Year(s); Total Positions: 4
Program ID# 3273521026

Presbyterian Hospital In the City of New York Program *

Presbyterian Hospital In the City of New York

Program Director:
Sergio Piomelli, MD
Presbyterian Hospital In the City of New York
622 W 168th St
New York NY 10032

Length: 2 Year(s); Total Positions: 4
Program ID# 3273511027

ROCHESTER

University of Rochester Program
Strong Memorial Hospital of the University of
Rochester

Program Director:
Harvey J Cohen, MD/
Christopher N Frantz, M.D
Dept of Pediatrics, Box 777
University of Rochester Med Ctr
Rochester NY 14642

Length: 2 Year(s); Total Positions: 1
Program ID# 3273521049

SYRACUSE

S U N Y Health Science Center At Syracuse Program
University Hospital of S U N Y Health Sci Ctr At
Syracuse

Program Director:
Ronald L Dubow, MD
S U N Y Upstate Medical Center
750 E Adams St
Syracuse NY 13210

Length: 2 Year(s); Total Positions: 3
Program ID# 3273521028

NORTH CAROLINA

DURHAM

Duke University Medical Center Program
 Duke University Medical Center
Program Director:
 John M Falletta, MD
 Duke University Medical Center
 P O Box 2916
 Durham NC 27710
Length: 2 Year(s); **Total Positions:** 9
Program ID # 3273621029

OHIO

CINCINNATI

University of Cincinnati College of Medicine Program
 Children's Hospital Medical Center
Program Director:
 Beatrice C Lampkin, MD
 Ralph A Gruppo, MD
 Children's Hospital Medical Center
 Eiland and Bethesda Avenues
 Cincinnati OH 45229
Length: 2 Year(s); **Total Positions:** 0
Program ID # 3273821030

CLEVELAND

Case Western Reserve University Program
 University Hospitals of Cleveland
Program Director:
 Susan B Shurin, MD
 Rainbow Babies and Children's Hospital
 2101 Adelbert Rd
 Cleveland OH 44106
Length: 2 Year(s); **Total Positions:** 3
Program ID # 3273821031

COLUMBUS

Ohio State University Program *
 Children's Hospital
Program Director:
 Frederick Ruyman, MD
 Columbus Children's Hospital
 700 Children's Dr
 Columbus OH 43205
Length: 2 Year(s); **Total Positions:** 1
Program ID # 3273821042

OKLAHOMA

OKLAHOMA CITY

University of Oklahoma Health Sciences Center Program
 Children's Hospital of Oklahoma
Program Director:
 Ruprecht Nitschke, MD
 University of Oklahoma Health Sciences Center
 P O Box 26901
 Oklahoma City OK 73190
Length: 2 Year(s); **Total Positions:** 0
Program ID # 3273911054

PENNSYLVANIA

PHILADELPHIA

Temple University Program
 St Christopher's Hospital for Children
Program Director:
 Marie J Stuart, MD
 St. Christopher's Hospital for Children
 5th and Lehigh Avenue
 Philadelphia PA 19133
Length: 2 Year(s); **Total Positions:** 3
Program ID # 3274112051

University of Pennsylvania Program *

Children's Hospital of Philadelphia
Program Director:
 Elias Schwartz, MD
 Children's Hospital of Philadelphia
 34th and Civic Center Blvd
 Philadelphia PA 19104
Length: 2 Year(s); **Total Positions:** 12
Program ID # 3274121032

RHODE ISLAND

PROVIDENCE

Brown University Program
 Rhode Island Hospital
Program Director:
 Edwin N Forman, MD
 Peter S Smith, MD (Co-Director)
 Alan C. Homans, M.D. (Co-Director)
 Pediatric Hematology/Oncology
 Providence RI 02903
Length: 2 Year(s); **Total Positions:** 3
Program ID # 3274321033

SOUTH CAROLINA

COLUMBIA

Children's Hospital At Richland Memorial Hospital/ University of South Carolina Program *
 Children's Hospital At Richland Memorial Hospital
Program Director:
 Robert S Ettinger, MD
 Richland Memorial Hospital
 ACC II Bldg
 Columbia SC 29203
Length: 2 Year(s); **Total Positions:** 0
Program ID # 3274521053

TENNESSEE

MEMPHIS

University of Tennessee Program
 St Jude Children's Research Hospital
 Le Bonheur Children's Medical Center
Program Director:
 William Crist, MD
 St Jude Children's Research Hospital
 332 North Lauderdale, P O Box 318
 Memphis TN 38101
Length: 2 Year(s); **Total Positions:** 5
Program ID # 3274731034

NASHVILLE

Vanderbilt University Program
 Vanderbilt University Medical Center
Program Director:
 John N Lukens, MD
 Vanderbilt University Hospital
 Div of Ped Hematology-Oncology
 Nashville TN 37232
Length: 2 Year(s); **Total Positions:** 3
Program ID # 3274721035

TEXAS

DALLAS

University of Texas Southwestern Medical School Program
 Children's Medical Center of Dallas
Program Director:
 George R Buchanan, MD
 University of Texas Southwestern Medical School
 Department of Pediatrics
 Dallas TX 75235
Length: 2 Year(s); **Total Positions:** 6
Program ID # 3274821046

GALVESTON

University of Texas Medical Branch Hospitals Program
 University of Texas Medical Branch Hospitals
Program Director:
 Mary Ellen Haggard, MD
 University of Texas Medical Branch Hospitals
 Div of Ped Hematology-Oncology
 Galveston TX 77550
Length: 2 Year(s); **Total Positions:** 3
Program ID # 3274811036

HOUSTON

Baylor College of Medicine Program
 Baylor College of Medicine
 Texas Children's Hospital
Program Director:
 Donald J Fernbach, MD
 Texas Children's Hospital
 6621 Fannin St
 Houston TX 77030
Length: 2 Year(s); **Total Positions:** 4
Program ID # 3274821037

University of Texas At Houston Program

University of Texas M D Anderson Center
 University Children's Hospital At Hermann Hospital
Program Director:
 Jan Van Eys, PHD
 Steven J Culbert, MD
 University of Texas M D Anderson Cancer Center
 Department of Pediatrics
 Houston TX 77030
Length: 2 Year(s); **Total Positions:** 1
Program ID # 3274821038

SAN ANTONIO

University of Texas At San Antonio Program
 Medical Center Hospital (Of Bexar County Hosp Dist)
 Santa Rosa Hospital
Program Director:
 Richard T Parmley, MD
 University of Texas Health Science Center
 Dept. of Pediatrics-Hematol/Oncol
 San Antonio TX 78284
Length: 2 Year(s); **Total Positions:** 4
Program ID # 3274821047

UTAH

SALT LAKE CITY

University of Utah Program *
 University of Utah Medical Center
 Primary Children's Medical Center
Program Director:
 Richard T O'Brien, MD
 Primary Children's Medical Center
 320 Twelfth Ave
 Salt Lake City UT 84103
Length: 2 Year(s); **Total Positions:** 2
Program ID # 3274921039

WASHINGTON

SEATTLE

University of Washington Program
 Children's Hospital and Medical Center
 Fred Hutchinson Cancer Research Center
Program Director:
 Irwin D Bernstein, MD
 Fred Hutchinson Cancer Research Center
 1124 Columbia Street
 Seattle WA 98104
Length: 2 Year(s); **Total Positions:** 9
Program ID # 3275421040

PEDIATRIC NEPHROLOGY

CALIFORNIA

LOS ANGELES

Childrens Hospital of Los Angeles Program
Childrens Hospital of Los Angeles

Program Director:
Elin Lieberman, MD
Childrens Hospital of Los Angeles
P O Box 54700
Los Angeles CA 90054
Length: 2 Year(s); **Total Positions:** 3
Program ID# 3280511001

U C L A Hospital and Clinics, Center for The Health
Sciences Program

U C L A Medical Center
Program Director:
Richard N Fine, MD
Room A2-331 M D C C
10833 Le Conte Blvd
Los Angeles CA 90024
Length: 2 Year(s); **Total Positions:** 6
Program ID# 3280521002

SAN FRANCISCO

University of California (San Francisco) Program *
Medical Center At the Univ of California San Francisco

Program Director:
Malcolm A Holliday, MD
Children's Renal Center, Univ of California (San
Francisco)
400 Parnassus, Rm A-276
San Francisco CA 94143
Length: 2 Year(s); **Total Positions:** 0
Program ID# 3280511022

STANFORD

Stanford University Program
Stanford University Hospital
Children's Hospital At Stanford

Program Director:
Bruce M Tune, MD
Room S-348, Dept of Pediatrics
Stanford Univ School of Medicine
Stanford CA 94305
Length: 2 Year(s); **Total Positions:** 0
Program ID# 3280521029

COLORADO

DENVER

University of Colorado Program
University of Colorado Health Sciences Center
Children's Hospital

Program Director:
Gary M Lum, MD
University of Colorado Health Sciences Center
4200 E 9th Ave, C282
Denver CO 80262
Length: 2 Year(s); **Total Positions:** 0
Program ID# 3280721003

CONNECTICUT

NEW HAVEN

Combined Yale University/University Of Connecticut
Program

Yale-New Haven Hospital
John Dampsey Hospital Univ of Connecticut Health
Center
Program Director:
Norman J Siegel, MD
Michael Linshaw, MD
University of Connecticut Health Center
Department of Pediatrics
Farmington CT 06032
Length: 2 Year(s); **Total Positions:** 2
Program ID# 3280821004

D. C.

WASHINGTON

George Washington University Program
Children's Hospital National Medical Center

Program Director:
Glenn H Bock, MD
Edward J Ruley, MD
Department of Nephrology
Children's National Medical Center
Washington DC 20010
Length: 2 Year(s); **Total Positions:** 5
Program ID# 3281021023

Georgetown University Program
Georgetown University Hospital

Program Director:
Pedro A Jose, MD,
Georgetown University Hospital
3800 Reservoir Rd, N W
Washington DC 20007
Length: 2 Year(s); **Total Positions:** 2
Program ID# 3281021005

FLORIDA

GAINESVILLE

University of Florida Program
Shands Hospital At the University of Florida

Program Director:
George A Richard, MD
Richard E Nelberger, MD
Univ of Florida College of Medicine
Div of Pediatric Nephrology
Gainesville FL 32610
Length: 2 Year(s); **Total Positions:** 3
Program ID# 3281131005

MIAMI

University of Miami-Jackson Memorial Medical Center
Program

University of Miami-Jackson Memorial Medical Center
Program Director:
Gaston E Zilleruelo, MD
University of Miami-Jackson Memorial Medical Center
1611 N W 12 Ave
Miami FL 33136
Length: 2 Year(s); **Total Positions:** 0
Program ID# 3281121032

ILLINOIS

CHICAGO

Northwestern University Medical School Program
Children's Memorial Hospital

Program Director:
Craig B Langman, MD
Children's Memorial Hospital, Div of Pediatric
Nephrology
2300 Children's Plaza
Chicago IL 60614
Length: 2 Year(s); **Total Positions:** 3
Program ID# 3281621030

INDIANA

INDIANAPOLIS

Indiana University Medical Center Program
Indiana University Hospitals

Program Director:
Jerry Bergstein, MD
Indiana University Medical Center
702 Barnhill Dr, One Children's Sq
Indianapolis IN 46202
Length: 2 Year(s); **Total Positions:** 2
Program ID# 3281721007

IOWA

IOWA CITY

University of Iowa Hospitals and Clinics Program
University of Iowa Hospitals and Clinics

Program Director:
Jean E Robillard, MD
University of Iowa Hospitals and Clinics
Dept of Pediatrics
Iowa City IA 52242
Length: 2 Year(s); **Total Positions:** 2
Program ID# 3281811008

LOUISIANA

NEW ORLEANS

Tulane University Program *
Tulane Medical Center Hospital
Charity Hospital of Louisiana-Tulane Division

Program Director:
Frank G Boineau, MD
Tulane University Hospital
1430 Tulane Ave
New Orleans LA 70112
Length: 2 Year(s); **Total Positions:** 3
Program ID# 3282121009

MARYLAND

BALTIMORE

Johns Hopkins University Program
Johns Hopkins Hospital

Program Director:
Robert H McLean, MD
Barbara A Fivush, MD
Johns Hopkins Hospital
Park 325c
Baltimore MD 21205
Length: 2 Year(s); **Total Positions:** 1
Program ID# 3282321037

MASSACHUSETTS

BOSTON

Harvard Medical School Program
Children's Hospital

Program Director:
William E Harmon, MD
Children's Hospital
300 Longwood Ave
Boston MA 02115
Length: 2 Year(s); **Total Positions:** 2
Program ID# 3282411010

MICHIGAN

ANN ARBOR

University of Michigan Medical Center Program
University of Michigan Hospitals

Program Director:
Robert C Kelsch, MD
University of Michigan Med Ctr, Alfred Taubman Health
Ctr
Room 1924 - Box 0318
Ann Arbor MI 48109
Length: 2 Year(s); **Total Positions:** 1
Program ID# 3282521034

MINNESOTA

MINNEAPOLIS

University of Minnesota Program
University of Minnesota Hospital and Clinic

Program Director:
Alfred F Michael, MD
Robert L Vernier, MD
University of Minnesota, School of Medicine
Box 491 Umhc
Minneapolis MN 55455
Length: 2 Year(s); **Total Positions:** 6
Program ID# 3282621035

MISSOURI

KANSAS CITY

Children's Mercy Hospital Program
Children's Mercy Hospital

Program Director:

Stanley Hellerstein, MD
The Children's Mercy Hospital
24th At Gillham Rd
Kansas City MO 64108

Length: 2 Year(s); Total Positions: 2
Program ID# 3282811038

ST LOUIS

Washington University Program
St Louis Children's Hospital

Program Director:

Barbara R Cole, MD
Washington University, St Louis Children's Hospital
400 S Kingshighway
St Louis MO 63110

Length: 2 Year(s); Total Positions: 3
Program ID# 3282821031

NEW YORK

BRONX

Albert Einstein College of Medicine Program

Bronx Municipal Hospital Center
Montefiore Med Ctr-Weiler Hosp of the Einstein Coll of
Med

Program Director:

Adrian Spitzer, MD
Albert Einstein College of Medicine
1410 Pelham Parkway, S
New York (Bronx) NY 10461

Length: 2 Year(s); Total Positions: 8
Program ID# 3283521011

BROOKLYN

SUNY Health Science Center At Brooklyn Program

University Hospital-SUNY Health Science Ctr At
Brooklyn

Kings County Hospital Center

Program Director:

Amir Trejani, MD
SUNY Downstate Medical Center
450 Clarkson Ave, Box 49
New York (Brooklyn) NY 11203

Length: 2 Year(s); Total Positions: 4
Program ID# 3283521012

BUFFALO

State University of New York At Buffalo Graduate
Medical-Dental Education Consortium Program

Children's Hospital of Buffalo

Program Director:

Leonard G Feld, M D, CHI
Children's Hospital of Buffalo
219 Bryant St
Buffalo NY 14222

Length: 2 Year(s); Total Positions: 3
Program ID# 3283521024

STONY BROOK

SUNY At Stony Brook Program

University Hospital-SUNY At Stony Brook

Program Director:

Frederick J Kaskel, MD
State Univ of New York, Dept of Pediatrics
Division of Pediatric Nephrology
Stony Brook NY 11794

Length: 2 Year(s); Total Positions: 3
Program ID# 3283521033

SYRACUSE

SUNY Health Science Center At Syracuse Program

University Hospital of SUNY Health Sci Ctr At
Syracuse

Program Director:

Roger E Spitzer, MD
Sunny Health Science Center At Syracuse
750 E Adams St
Syracuse NY 13210

Length: 2 Year(s); Total Positions: 3
Program ID# 3283521014

OHIO

CINCINNATI

University of Cincinnati Hospital Group Program *

Children's Cincinnati Medical Center

Program Director:

Paul T McEnery, MD
Thomas R Welch, MD
Children's Hospital Medical Center
Eiland and Bethesda Aves
Cincinnati OH 45229

Length: 2 Year(s); Total Positions: 4
Program ID# 3283821015

CLEVELAND

Cleveland Clinic Foundation Program *

Cleveland Clinic Foundation

Program Director:

Ben H Brouhard, MD
The Cleveland Clinic Foundation
Dept of Pediatrics - A120
Cleveland OH 44195

Length: 2 Year(s); Total Positions: 0
Program ID# 3283831040

COLUMBUS

Ohio State University Program *

Children's Hospital

Program Director:

John D Mahan, Jr, MD
Columbus Children's Hospital
700 Children's Drive
Columbus OH 43205

Length: 2 Year(s); Total Positions: 0
Program ID# 3283821039

OREGON

PORTLAND

Oregon Health Sciences University Program

Oregon Health Sciences University Hospital

Program Director:

Michael R Leone, M.D., PRO
Tyronne Melvin, M.D., CO-
Oregon Health Sciences University
Department of Pediatrics
Portland OR 97201

Length: 2 Year(s); Total Positions: 1
Program ID# 3284012016

PENNSYLVANIA

PHILADELPHIA

Temple University Program

St Christopher's Hospital for Children

Program Director:

H Jorge Baluarte, MD
St Christopher's Hospital for Children
5th and Lehigh Ave
Philadelphia PA 19133

Length: 2 Year(s); Total Positions: 2
Program ID# 3284112017

University of Pennsylvania Program

Children's Hospital of Philadelphia

Program Director:

Bernard S Kaplan, MB,
Children's Hospital of Philadelphia
34th St and Civic Center Blvd
Philadelphia PA 19104

Length: 2 Year(s); Total Positions: 3
Program ID# 3284121025

PITTSBURGH

Hospitals of the University Health Center Of Pittsburgh
Program

Children's Hospital of Pittsburgh

Program Director:

Demetrius Ellis, MD
Children's Hospital of Pittsburgh, One Children's Place
3705 Fifth Ave At Desoto Street
Pittsburgh PA 15213

Length: 2 Year(s); Total Positions: 3
Program ID# 3284121036

TENNESSEE

MEMPHIS

University of Tennessee Program

Le Bonheur Children's Medical Center

Program Director:

Robert J Wyatt, MD
Le Bonheur Children's Medical Center
848 Adams Ave
Memphis TN 38103

Length: 2 Year(s); Total Positions: 3
Program ID# 3284731018

TEXAS

DALLAS

University of Texas Southwestern Medical School
Program

University of Texas Southwestern Medical Center At
Dallas

Children's Medical Center of Dallas

Program Director:

Billy S Arant, Jr, M.D
University of Texas Health Science Center
Department of Pediatrics
Dallas TX 75235

Length: 2 Year(s); Total Positions: 0
Program ID# 3284821019

GALVESTON

University of Texas Medical Branch Hospitals Program

University of Texas Medical Branch Hospitals

Program Director:

Luther B Travis, MD
Alok Kalia, MD
Division of Pediatric Nephrology
Department of Pediatrics
Galveston TX 77550

Length: 2 Year(s); Total Positions: 6
Program ID# 3284811020

HOUSTON

Baylor College of Medicine Program

Baylor College of Medicine

Texas Children's Hospital

Program Director:

L Leighton Hill, MD
Baylor College of Medicine, Rm 312 E
One Baylor Plaza
Houston TX 77030

Length: 2 Year(s); Total Positions: 0
Program ID# 3284821026

TEXAS — cont'd

HOUSTON — cont'd

University of Texas At Houston Program
University Children's Hospital At Hermann Hospital
Program Director:
Susan B Conley, MD
University of Texas Medical School
6431 Fannin St
Houston TX 77030
Length: 2 Year(s); **Total Positions:** 0
Program ID# 3284821041

VIRGINIA

CHARLOTTESVILLE

University of Virginia Program
University of Virginia Hospitals
Program Director:
Robert L Chevalier, MD
University of Virginia, Dept of Pediatrics
Box 386
Charlottesville VA 22908
Length: 2 Year(s); **Total Positions:** 3
Program ID# 3285111027

RICHMOND

Virginia Commonwealth University M C V Program
Medical College of Virginia Hospital
Program Director:
James C Chan, MD
John W Foreman, MD
McV Station, Box 498
Richmond, VA 23298
Length: 2 Year(s); **Total Positions:** 1
Program ID# 3285121021

WISCONSIN

MADISON

University of Wisconsin Program
University of Wisconsin Hospital and Clinics
Program Director:
Aaron Friedhan, MD
H4/472 Clinical Science Center
600 Highland Ave
Madison WI 53792
Length: 2 Year(s); **Total Positions:** 1
Program ID# 3285621028

ACCREDITED PROGRAMS IN PEDIATRICS-NEONATAL-PERINATAL MEDICINE

PEDIATRICS-NEONATAL-PERINATAL MEDICINE

ALABAMA

BIRMINGHAM

University of Alabama Medical Center Program *
University of Alabama Hospital
Children's Hospital of Alabama
Program Director:
George Cassady, MD
Regional Newborn Intensive Care Unit
University Hospital, Rm N H B 528
Birmingham AL 35294
Length: 2 Year(s); **Total Positions:** 3
Program ID# 3290121001

CALIFORNIA

LOMA LINDA

Loma Linda University Program
Loma Linda University Medical Center
Riverside General Hospital-University Medical Center
Program Director:
Douglas D Deming, MD
Gerald A Nystrom, MD
Loma Linda University Medical Center
11234 Anderson Street
Loma Linda CA 92354
Length: 2 Year(s); **Total Positions:** 6
Program ID# 3290521062

LONG BEACH

University of California (Irvine) Program A-1 *
Memorial Medical Center of Long Beach
Program Director:
Houchang D Modanlou, MD
Miller Children's Hospital, Memorial Medical Center
2801 Atlantic Ave
Long Beach CA 90801
Length: 2 Year(s); **Total Positions:** 5
Program ID# 3290521002

LOS ANGELES

Cedars-Sinai Medical Center Program

Cedars-Sinai Medical Center
Program Director:
Jeffrey J Pomerance, MD,
Cedars-Sinai Medical Center
8700 Beverly Blvd
Los Angeles CA 90048
Length: 2 Year(s); **Total Positions:** 3
Program ID# 3290521063

Childrens Hospital of Los Angeles Program

Childrens Hospital of Los Angeles
Program Director:
Arnold C G Platzker, MD
David Warburton, MD
Childrens Hospital of Los Angeles
Division of Neonatology/Pulmonary
Los Angeles CA 90027
Length: 2 Year(s); **Total Positions:** 6
Program ID# 3290521003

U C L A Hospital and Clinics, Center for The Health Sciences Program

U C L A Medical Center
Northridge Hospital Medical Center
Program Director:
Cynthia T Barrett, MD
U C L A School of Medicine, Dept of Pediatrics
Div of Neonatology
Los Angeles CA 90024
Length: 2 Year(s); **Total Positions:** 6
Program ID# 3290521005

University of Southern California Program *

Los Angeles County-U S C Medical Center
Program Director:
Paul Y K Wu, MD
Los Angeles County-U S C Medical Center, Women's
Hospital
1240 Mission Rd
Los Angeles CA 90033
Length: 2 Year(s); **Total Positions:** 6
Program ID# 3290521004

ORANGE

University of California (Irvine) Program A-2 *

University of California Irvine Medical Center
Program Director:
Louis Gluck, MD
University of California Irvine Medical Center
101 City Dr. S
Orange CA 92668
Length: 2 Year(s); **Total Positions:** 0
Program ID# 3290521006

SACRAMENTO

University of California (Davis) Program *

Univ of California (Davis) Medical Center (Sacramento)
Program Director:
Boyd W Goetzman, M D, PHD
Univ of California (Davis)
Div of Neonatology, T B 193
Davis CA 95616
Length: 2 Year(s); **Total Positions:** 3
Program ID# 3290521007

SAN DIEGO

University of California (San Diego) Program *

U C S D Medical Center
Children's Hospital (San Diego)
Program Director:
Ronald W Coen, MD
U C S D Medical Center, Dept of Pediatrics/H638a
225 Dickinson St
San Diego CA 92103
Length: 2 Year(s); **Total Positions:** 6
Program ID# 3290531096

SAN FRANCISCO

Children's Hospital of San Francisco Program

Children's Hospital of San Francisco
Program Director:
Steven L Goldman, M.D., DIR
George Cassady, M.D., CHI
Department of Neonatal Services
Children's Hospital
San Francisco CA 94118
Length: 2 Year(s); **Total Positions:** 3
Program ID# 3290521065

CALIFORNIA — cont'd

SAN FRANCISCO — cont'd

University of California (San Francisco) Program
Medical Center At the Univ of California San Francisco
Mount Zion Hospital and Medical Center

Program Director:
Joseph A Kitterman, MD
Univ of California (San Francisco), Dept of Pediatrics
503-U, Box 0734
San Francisco CA 94143
Length: 2 Year(s); **Total Positions:** 0
Program ID# 3290521009

STANFORD

Stanford University Program *
Stanford University Hospital

Program Director:
Philip Sunshine, MD
Stanford University Hospital
Dept of Pediatrics
Stanford CA 94305
Length: 2 Year(s); **Total Positions:** 6
Program ID# 3290521010

TORRANCE

U C L A Medical Center/Drew Medical Center
Combined Program
Los Angeles County-Harbor-U C L A Medical Center
Martin Luther King, Jr-Drew Medical Center

Program Director:
Rosemary D Leake, MD
William Tausch, M.D
Martin Luther King-Charles Drew Medical Center
12021 South Wilmington Avenue
Los Angeles CA 90059
Length: 2 Year(s); **Total Positions:** 11
Program ID# 3290521101

COLORADO

DENVER

University of Colorado Program
University of Colorado Health Sciences Center

Program Director:
Frederick C Battaglia, MD
William W Hay, Jr, MD
University of Colorado Health Sciences Center
4200 E. 9th Ave., Mail Cont. #B-195
Denver CO 80262
Length: 2 Year(s); **Total Positions:** 7
Program ID# 3290721012

CONNECTICUT

FARMINGTON

University of Connecticut Program A
John Dempsey Hospital Univ of Connecticut Health
Center
Hartford Hospital

Program Director:
Jonelle C Rowe, MD
Ted S Rosenkrantz, MD
University of Connecticut Health Center
Department of Pediatrics
Farmington CT 06032
Length: 2 Year(s); **Total Positions:** 6
Program ID# 3290821013

NEW HAVEN

Yale-New Haven Medical Center Program
Yale-New Haven Hospital

Program Director:
Ian Gross, MD
Yale School of Medicine
333 Cedar St
New Haven CT 06510
Length: 2 Year(s); **Total Positions:** 6
Program ID# 3290821014

D. C.

BETHESDA

Walter Reed Army Medical Center Program
Uniformed Services University of the Health Sciences
Walter Reed Army Medical Center

Program Director:
Philip G Pettett, MD
Uniformed Services University of the Health Sciences
4301 Jones Bridge Rd, Dept of Peds
Bethesda MD 20814
Length: 2 Year(s); **Total Positions:** 0
Program ID# 3291011090

WASHINGTON

George Washington University Program
Children's Hospital National Medical Center
George Washington University Hospital

Program Director:
Mhairi G Mac Donald, Mb Chb, Frcpb, Dch, VIC
Children's Hospital National Medical Center
111 Michigan Ave, N W
Washington DC 20010
Length: 2 Year(s); **Total Positions:** 2
Program ID# 3291021015

Georgetown University Program
Georgetown University Hospital
Columbia Hospital for Women Medical Center

Program Director:
K N Sivasubramanian, MD
Deborah A Hoy, MD
Department of Neonatology, 3 South
Georgetown University Hospital
Washington DC 20007
Length: 2 Year(s); **Total Positions:** 6
Program ID# 3291021066

FLORIDA

GAINESVILLE

University of Florida Program
Shands Hospital At the University of Florida

Program Director:
Josef Neu, MD
Univ of Florida College of Medicine
Box J-296, J H M H C
Gainesville FL 32610
Length: 2 Year(s); **Total Positions:** 1
Program ID# 3291121016

MIAMI

University of Miami-Jackson Memorial Medical Center
Program
University of Miami-Jackson Memorial Medical Center

Program Director:
Eduardo Bancalari, MD, DIR
Ronald N Goldberg, MD
Dept. of Pediatrics, Division of Neonatology
University of Miami School of Med.
Miami FL 33101
Length: 2 Year(s); **Total Positions:** 6
Program ID# 3291121017

TAMPA

University of South Florida Program *
Tampa General Hospital

Program Director:
Keith S Kanarek, MD
Univ of South Florida College of Medicine
1 Davis Blvd, Suite 404
Tampa FL 33606
Length: 2 Year(s); **Total Positions:** 0
Program ID# 3291121018

GEORGIA

ATLANTA

Emory University Program *
Grady Memorial Hospital
Program Director:
Alfred W Brann, MD
Glenn Memorial Building
69 Butler St
Atlanta GA 30333
Length: 2 Year(s); **Total Positions:** 0
Program ID# 3291221085

AUGUSTA

Medical College of Georgia Program
Medical College of Georgia Hospital and Clinics

Program Director:
William P Kanto, MD
Medical College of Georgia
Dept of Pediatrics
Augusta GA 30912
Length: 2 Year(s); **Total Positions:** 0
Program ID# 3291221067

HAWAII

HONOLULU

University of Hawaii Program
Kapiolani Medical Center for Women and Children
Tripler Army Medical Center

Program Director:
David Easa, MD
Robert V Jarrett, DO
Kapiolani Medical Center
1319 Punahou St
Honolulu HI 96826
Length: 2 Year(s); **Total Positions:** 3
Program ID# 3291421019

ILLINOIS

CHICAGO

Cook County Hospital Program *
Cook County Hospital

Program Director:
Rosita S Pildes, MD
Cook County Hospital
1825 West Harrison
Chicago IL 60612
Length: 2 Year(s); **Total Positions:** 6
Program ID# 3291621020

Northwestern University Medical School Program *

Children's Memorial Hospital
Evanston Hospital
Northwestern Memorial Hospital

Program Director:
Edward S Ogata, MD
Children's Memorial Hospital
2300 Children's Plaza
Chicago IL 60614
Length: 2 Year(s); **Total Positions:** 4
Program ID# 3291621021

University of Illinois Program

University of Illinois Hospital

Program Director:
D Vidyasagar, MD
University of Illinois Hospital
840 S Wood St - M/C 856
Chicago IL 60612
Length: 2 Year(s); **Total Positions:** 6
Program ID# 3291621022

University of Chicago Program

Wyer Children's Hospital At the Univ of Chicago

Program Director:
Kwang-Sun Lee, MD
Wyer Children's Hospital
5841 S Maryland Ave, Hosp Box 325
Chicago IL 60637
Length: 2 Year(s); **Total Positions:** 6
Program ID# 3291611098

ILLINOIS — cont'd

MAYWOOD

Loyola University Program
Foster G Mc Gaw Hospital-Loyola Univ of Chicago
Program Director:
Craig L Anderson, MD
Foster G Mc Gaw Hospital
2160 S First Ave
Maywood IL 60153
Length: 2 Year(s); **Total Positions:** 6
Program ID# 3291621069

PARK RIDGE

Lutheran General Hospital Program
Lutheran General Hospital
Program Director:
Henry H Mangurten, M.D., DIR
Lutheran General Hospital
1775 Dempster St
Park Ridge IL 60068
Length: 2 Year(s); **Total Positions:** 4
Program ID# 3291621070

INDIANA

INDIANAPOLIS

Indiana University Medical Center Program
Indiana University Hospitals
William N Wishard Memorial Hospital
Program Director:
James A Lemons, MD
Section of Neonatal-Perinatal Medicine
702 Barnhill Dr, One Children's Sq
Indianapolis IN 46202
Length: 2 Year(s); **Total Positions:** 2
Program ID# 3291721023

IOWA

IOWA CITY

University of Iowa Hospitals and Clinics Program
University of Iowa Hospitals and Clinics
Program Director:
Edward F Bell, MD
University of Iowa Hospitals and Clinics
Dept of Pediatrics
Iowa City IA 52242
Length: 2 Year(s); **Total Positions:** 6
Program ID# 3291811087

KENTUCKY

LEXINGTON

University of Kentucky Medical Center Program
University Hospital-Albert B Chandler Medical Center
Program Director:
Bruce R Boynton, MD
Albert B Chandler Medical Center, Dept of Pediatrics
Univ of Kentucky
Lexington KY 40536
Length: 2 Year(s); **Total Positions:** 0
Program ID# 3292021024

LOUISVILLE

University of Louisville Program
Alliant Health System (Kosair Children's Hospital)
Humana Hospital-University of Louisville
Program Director:
David H Adamkin, MD
University of Louisville
Dept of Pediatrics
Louisville KY 40292
Length: 2 Year(s); **Total Positions:** 7
Program ID# 3292021025

LOUISIANA

SHREVEPORT

Louisiana State University (Shreveport) Program
Louisiana State University Hospital
Program Director:
Arun K Pramanik, MD
Louisiana State University Medical Center
Dept. Pediatrics/Neonatal/Perinatal
Shreveport LA 71130
Length: 2 Year(s); **Total Positions:** 3
Program ID# 3292111088

MAINE

PORTLAND

Maine Medical Center Program
Maine Medical Center
Program Director:
Alistair G Philip, MD
Maine Medical Ctr
22 Bramhall Street
Portland ME 04102
Length: 2 Year(s); **Total Positions:** 2
Program ID# 3292211102

MARYLAND

BALTIMORE

Johns Hopkins University Program
Johns Hopkins Hospital
Francis Scott Key Medical Center
Program Director:
M. Douglas Jones, Jr, MD
C M S C 210, Johns Hopkins Hospital
600 N Wolfe St
Baltimore MD 21205
Length: 2 Year(s); **Total Positions:** 2
Program ID# 3292321026

University of Maryland Program

University of Maryland Medical System
Mercy Medical Center
Program Director:
Ira H Gewolb, MD
University of Maryland School of Medicine
Department of Pediatrics
Baltimore MD 21201
Length: 2 Year(s); **Total Positions:** 5
Program ID# 3292321027

MASSACHUSETTS

BOSTON

Boston City Hospital/New England Medical Center Program *
St Margaret's Hospital for Women
Boston City Hospital
New England Medical Center Hospitals
Program Director:
Ivan D Frantz, 3rd, MD
New England Medical Center
750 Washington St
Boston MA 02111
Length: 2 Year(s); **Total Positions:** 9
Program ID# 3292421071

Harvard Medical School Joint Program *

Brigham and Women's Hospital
Beth Israel Hospital
Children's Hospital
Program Director:
Michael F Epstein, MD
Brigham and Women's Hospital, Joint Program in
Neonatology
75 Francis Street
Boston MA 02115
Length: 2 Year(s); **Total Positions:** 16
Program ID# 3292421028

WORCESTER

University of Massachusetts Coordinated Program *
Medical Center of Central Massachusetts Memorial
Hospital
Program Director:
Francis J Bednarek, MD
Worcester Memorial Hospital
119 Belmont St
Worcester MA 01605
Length: 2 Year(s); **Total Positions:** 2
Program ID# 3292421029

MICHIGAN

ANN ARBOR

University of Michigan Medical Center Program
University of Michigan Hospitals
Program Director:
Dietrich W Roloff, MD
Director of Newborn Services
L3023 Women's Hospital
Ann Arbor MI 48109
Length: 2 Year(s); **Total Positions:** 5
Program ID# 3292521030

DETROIT

Wayne State University Program *
Children's Hospital of Michigan
Hutzel Hospital
Program Director:
Ronald L Poland, MD
Mary P Bedard, MD
Children's Hospital of Michigan
3901 Beaubien Blvd
Detroit MI 48201
Length: 2 Year(s); **Total Positions:** 6
Program ID# 3292521031

LANSING

Michigan State University Program *
Sparrow Hospital
Program Director:
Richard Marshall, MD
Edward W Sparrow Hospital
1215 E Michigan Ave, P O Box 30480
Lansing MI 48909
Length: 2 Year(s); **Total Positions:** 4
Program ID# 3292521032

MINNESOTA

MINNEAPOLIS

University of Minnesota Program
University of Minnesota Hospital and Clinic
Children's Hospital (St Paul)
Hennepin County Medical Center
Program Director:
Theodore R Thompson, MD
Michael K Georgieff, MD
Box 39 Umhc; University of Minnesota Hospitals and
Clinics
Harvard St. At E. River Road
Minneapolis, Mn MN 55455
Length: 2 Year(s); **Total Positions:** 6
Program ID# 3292621033

MISSISSIPPI

JACKSON

University of Mississippi Medical Center Program
University Hospital
Program Director:
Edwin G Brown, MD
Michael H Leblanc, MD
6231 Mossline Drive
Jackson MS 39211
Length: 2 Year(s); **Total Positions:** 0
Program ID# 3292721034

MISSOURI

COLUMBIA

University of Missouri-Columbia Program
University of Missouri-Columbia Hospital and Clinics
Program Director:
Elizabeth J P James, MD
Univ of Missouri-Columbia Hospital and Clinics, N723
One Hospital Dr
Columbia MO 65212
Length: 2 Year(s); **Total Positions:** 9
Program ID# 3292821035

KANSAS CITY

Children's Mercy Hospital Program
Children's Mercy Hospital
St Luke's Hospital
Truman Medical Center-West
Program Director:
Robert T Hall, MD
Children's Mercy Hospital
24th and Gillham Rd
Kansas City MO 64108
Length: 2 Year(s); **Total Positions:** 6
Program ID# 3292811091

ST LOUIS

St Louis University Group of Hospitals Program
Cardinal Glennon Children's Hospital
Program Director:
William J Keenan, MD
Uday P Devaskar, MD
Cardinal Glennon Children's Hospital
Division of Neonatal Medicine
St. Louis MO 63104
Length: 2 Year(s); **Total Positions:** 6
Program ID# 3292821036

Washington University Program *

St Louis Children's Hospital
Program Director:
F Sessions Cole, MD
St Louis Children's Hospital
400 S Kingshighway
St Louis MO 63110
Length: 2 Year(s); **Total Positions:** 12
Program ID# 3292821037

NEW JERSEY

NEW BRUNSWICK

U M D N J-Robert Wood Johnson Medical School Program
St Peter's Medical Center
Program Director:
Thomas Hegyi, MD
I. M Hiatt, M.D.
St. Peter's Medical Center
254 Easton Avenue
New Brunswick NJ 08903
Length: 2 Year(s); **Total Positions:** 7
Program ID# 3293321092

NEW MEXICO

ALBUQUERQUE

University of New Mexico Program
University of New Mexico Hospital-B C M C
Program Director:
Lu-Ann Papile, MD
Univ of New Mexico School of Medicine
Dept of Pediatrics
Albuquerque NM 87131
Length: 2 Year(s); **Total Positions:** 2
Program ID# 3293421072

NEW YORK

ALBANY

Albany Medical Center Program *
Albany Medical Center Hospital
Program Director:
Herman Risemberg, MD
Albany Medical College
New Scotland Ave
Albany NY 12208
Length: 2 Year(s); **Total Positions:** 1
Program ID# 3293521038

BRONX

Albert Einstein College of Medicine Program *
Bronx Municipal Hospital Center
Montefiore Med Ctr-Weiler Hosp of the Einstein Coll of
Med
North Central Bronx Hospital
Program Director:
Alan R Fleischman, MD
Albert Einstein College of Medicine
Pelham Pkwy and Eastchester Rd
New York (Bronx) NY 10461
Length: 2 Year(s); **Total Positions:** 6
Program ID# 3293521039

BROOKLYN

S U N Y Health Science Center At Brooklyn Program
Kings County Hospital Center
University Hospital-S U N Y Health Science Ctr At
Brooklyn
Program Director:
Leonard Glass, MD
S U N Y Health Science Center At Brooklyn
450 Clarkson Ave, Box 49
Brooklyn NY 11203
Length: 2 Year(s); **Total Positions:** 6
Program ID# 3293521040

BUFFALO

State University of New York At Buffalo Graduate Medical-Dental Education Consortium Program
Children's Hospital of Buffalo
Program Director:
F C Morin, MD
Corinne A Lowe, MD,
Children's Hospital of Buffalo
219 Bryant Street
Buffalo NY 14222
Length: 2 Year(s); **Total Positions:** 3
Program ID# 3293521041

MANHASSET

Cornell Cooperating Hospitals Program B
North Shore University Hospital
Program Director:
Rita G Harper, MD
Concepcion Sia, MD
North Shore University Hospital
300 Community Drive
Manhasset, NY 11030
Length: 2 Year(s); **Total Positions:** 3
Program ID# 3293521073

NEW HYDE PARK

Albert Einstein College of Medicine At Long Island Jewish Medical Center Program
Long Island Jewish Medical Center
Schneider Children's Hosp (Long Island Jewish Med
Ctr)
Program Director:
Philip J Lipsitz, MD
Schneider Children's Hospital
271-16 76th Ave
New York (New Hyde Park) NY 11042
Length: 2 Year(s); **Total Positions:** 4
Program ID# 3293521074

NEW YORK

Mount Sinai School of Medicine Program A

Mount Sinai Hospital
Beth Israel Medical Center
Eimhurst Hospital Center-Mount Sinai Services
Program Director:
Ian R Holzman, MD
Mount Sinai Medical Center, Department of Pediatrics
One Gustave L Levy Place
New York NY 10029
Length: 2 Year(s); **Total Positions:** 5
Program ID# 3293521075

New York Hospital/Cornell Medical Center Program A

New York Hospital
Program Director:
Peter M Auld, MD
Alfred N Krauss, MD
New York Hospital
Perinatology
New York NY 10021
Length: 2 Year(s); **Total Positions:** 7
Program ID# 3293521072

Presbyterian Hospital In the City of New York Program

Presbyterian Hospital In the City of New York
Program Director:
L Stanley James, MD
Babies Hospital, Columbia Presbyterian Medical
Center
3959 Broadway
New York NY 10032
Length: 2 Year(s); **Total Positions:** 0
Program ID# 3293521076

ROCHESTER

University of Rochester Program
Strong Memorial Hospital of the University of
Rochester
Program Director:
Dale L Phelps, MD
Univ of Rochester School of Medicine
Box 651, 601 Elmwood Ave
Rochester NY 14642
Length: 2 Year(s); **Total Positions:** 6
Program ID# 3293521043

STONY BROOK

S U N Y At Stony Brook Program
University Hospital-S U N Y At Stony Brook
Program Director:
Leonard I Kleinman, MD
Edmund F La Gamma, MD
State University of New York
Health Sciences Center T11
Stony Brook NY 11794
Length: 2 Year(s); **Total Positions:** 4
Program ID# 3293521093

SYRACUSE

S U N Y Health Science Center At Syracuse Program
Crouse-Irving Memorial Hospital
Program Director:
Steven J Gross, MD
S U N Y Health Science Center At Syracuse
750 E Adams St
Syracuse NY 13210
Length: 2 Year(s); **Total Positions:** 12
Program ID# 3293521044

NEW YORK — cont'd

VALHALLA

New York Medical College Program
Westchester County Medical Center (Valhalla)
Lincoln Medical and Mental Health Center
Metropolitan Hospital Center
Program Director:
Harry S Dweck, MD
Westchester Medical Center
Regional Neonatal Intensive Care
Valhalla NY 10595
Length: 2 Year(s); **Total Positions:** 1
Program ID# 3293521077

NORTH CAROLINA

CHAPEL HILL

North Carolina Memorial Hospital Program
University of North Carolina Hospitals
Program Director:
Edward E Lawson, MD
Univ of North Carolina School of Medicine
Department of Pediatrics
Chapel Hill NC 27599
Length: 2 Year(s); **Total Positions:** 6
Program ID# 3293621045

DURHAM

Duke University Medical Center Program
Duke University Medical Center
Program Director:
Rita A Vileisis, MD
Duke University Medical Center
Box 3179
Durham NC 27710
Length: 2 Year(s); **Total Positions:** 5
Program ID# 3293621046

GREENVILLE

East Carolina University Program
Pitt County Memorial Hospital
Program Director:
Alex F Robertson, MD
East Carolina University
School of Medicine
Greenville NC 27834
Length: 2 Year(s); **Total Positions:** 3
Program ID# 3293621078

WINSTON-SALEM

Bowman Gray School of Medicine Program *
North Carolina Baptist Hospital
Program Director:
Steven M Block, MD
North Carolina Baptist Hospital
300 S. Hawthorne Road
Winston-Salem NC 27103
Length: 2 Year(s); **Total Positions:** 3
Program ID# 3293611103

OHIO

CINCINNATI

University of Cincinnati Hospital Group Program *
University of Cincinnati Hospital
Children's Hospital Medical Center
Program Director:
Reginald C Tsang, MD
Univ of Cincinnati Medical Center
231 Bethesda Ave, M L #541
Cincinnati OH 45267
Length: 2 Year(s); **Total Positions:** 4
Program ID# 3293821047

CLEVELAND

Case Western Reserve University Program
University Hospitals of Cleveland
Program Director:
Avroy A Fanaroff, MD
Richard J Martin, MD
Rainbow Babies and Childrens Hospital
2101 Adelbert Road
Cleveland OH 44106
Length: 2 Year(s); **Total Positions:** 9
Program ID# 3293821048

Case Western Reserve University Program B
Metrohealth Medical Center
Program Director:
John J Moore, MD
Metrohealth Medical Center (Formerly Cleve Metro
Gen Hosp)
3395 Scranton Rd
Cleveland OH 44109
Length: 2 Year(s); **Total Positions:** 6
Program ID# 3293821089

COLUMBUS

Ohio State University Program *
Children's Hospital
Ohio State University Hospital
Program Director:
Grant Morrow, 3rd, MD
James Menke, MD
Columbus Children's Hospital
700 Children's Dr
Columbus OH 43205
Length: 2 Year(s); **Total Positions:** 2
Program ID# 3293821049

OKLAHOMA

OKLAHOMA CITY

**University of Oklahoma Health Sciences Center
Program**
Oklahoma Medical Center
Program Director:
Roger E Sheldon, MD
Pankaja S Venkataraman, MBB
Children's Hospital of Oklahoma Room 2b 307
P.O. Box 26307
Oklahoma City OK 73126
Length: 2 Year(s); **Total Positions:** 3
Program ID# 3293921079

TULSA

**University of Oklahoma College of Medicine- Tulsa
Program ***
Saint Francis Hospital
Program Director:
George P Giacoia, MD
Tulsa Medical College
6161 S Yale Ave
Tulsa OK 74136
Length: 2 Year(s); **Total Positions:** 4
Program ID# 3293921080

OREGON

PORTLAND

Oregon Health Sciences University Program
Oregon Health Sciences University Hospital
Program Director:
John W Reynolds, MD
Oregon Health Sciences University Hospital
3181 S W Sam Jackson Park Rd
Portland OR 97201
Length: 2 Year(s); **Total Positions:** 2
Program ID# 3294021081

PENNSYLVANIA

HERSHEY

**Milton S Hershey Medical Center of The Pennsylvania
State University Program**
Milton S Hershey Medical Center of the Penn State /
Univ
Program Director:
Keith H Marks, MD
Milton S Hershey Med Ctr of Pennsylvania State Univ
P O Box 850
Hershey PA 17033
Length: 2 Year(s); **Total Positions:** 3
Program ID# 3294121050

PHILADELPHIA

**Albert Einstein Medical Center-Northern Division
Program**
Albert Einstein Medical Center-Northern Division
Program Director:
Hallam Hurt, MD
Rachel Porat, MD
Division of Neonatology
Albert Einstein Medical Center
Philadelphia PA 19141
Length: 2 Year(s); **Total Positions:** 1
Program ID# 3294111097

Temple University Program

St Christopher's Hospital for Children
Temple University Hospital
Program Director:
S David Rubenstein, MD
St Christopher's Hospital for Children
2600 N Lawrence St
Philadelphia PA 19133
Length: 2 Year(s); **Total Positions:** 4
Program ID# 3294121082

Thomas Jefferson University Program

Thomas Jefferson University Hospital
The Medical Center of Delaware (Wilmington Hospital)
Program Director:
Alan R Spitzer, MD
Thomas Jefferson University Hospital
1025 Walnut Street
Philadelphia PA 19107
Length: 2 Year(s); **Total Positions:** 6
Program ID# 3294121104

University of Pennsylvania Program *

Children's Hospital of Philadelphia
Hospital of the University of Pennsylvania
Pennsylvania Hospital
Program Director:
Richard A Polin, MD
Children's Hospital of Philadelphia
34th St and Civic Center Blvd
Philadelphia PA 19104
Length: 2 Year(s); **Total Positions:** 9
Program ID# 3294121051

PITTSBURGH

**Hospitals of the University Health Center Of Pittsburgh
Program**
Magee-Womens Hospital
Program Director:
Robert D Guthrie, MD
Magee-Womens Hospital, Div of Neonatology
Forbes Avenue and Halket Street
Pittsburgh PA 15213
Length: 2 Year(s); **Total Positions:** 6
Program ID# 3294121052

RHODE ISLAND

PROVIDENCE

Brown University Program *

Women and Infants Hospital of Rhode Island

Program Director:

Director Of Resident Training Program
Women and Infants Hospital of Rhode Island
101 Dudley St
Providence RI 02905

Length: 2 Year(s); Total Positions: 5
Program ID# 3294321053

SOUTH CAROLINA

CHARLESTON

Medical University of South Carolina Program *

M U S C Medical Center

Program Director:

William B Pittard, III, MD
Medical University of South Carolina, Dept of
Pediatrics
171 Ashley Ave
Charleston SC 29425

Length: 2 Year(s); Total Positions: 1
Program ID# 3294521100

TENNESSEE

MEMPHIS

University of Tennessee Program

Regional Medical Center At Memphis

Program Director:

Sheldon B Korones, MD
Newborn Center
853 Jefferson, 2nd Fl
Memphis TN 38163

Length: 2 Year(s); Total Positions: 6
Program ID# 3294721083

NASHVILLE

Vanderbilt University Program

Vanderbilt University Medical Center

Program Director:

Robert B Cotton, MD
Vanderbilt University
School of Medicine
Nashville TN 37232

Length: 2 Year(s); Total Positions: 12
Program ID# 3294721054

TEXAS

DALLAS

University of Texas Southwestern Medical School Program

University of Texas Southwestern Medical Center At
Dallas

Dallas County Hospital District-Parkland Memorial
Hospital

Program Director:

Charles R Rosenfeld, MD
Univ of Texas Southwestern Medical Center At Dallas
5323 Harry Hines Blvd
Dallas TX 75235

Length: 2 Year(s); Total Positions: 2
Program ID# 3294821055

GALVESTON

University of Texas Medical Branch Hospitals Program

University of Texas Medical Branch Hospitals

Program Director:

C Joan Richardson, MD
University of Texas Medical Branch Hospitals
Dept of Pediatrics
Galveston TX 77550

Length: 2 Year(s); Total Positions: 3
Program ID# 3294821056

HOUSTON

Baylor College of Medicine Program

Baylor College of Medicine

St Luke's Episcopal Hospital

Program Director:

Thomas N. Hansen, MD
Baylor College of Medicine, Section of Neonatology
One Baylor Plaza, Texas Medical Ctr
Houston TX 77030

Length: 2 Year(s); Total Positions: 15
Program ID# 3294821057

University of Texas At Houston Program

University Children's Hospital At Hermann Hospital

Program Director:

Susan E Denson, MD
David G Oelberg, MD
Univ of Texas At Houston
PO Box 20708
Houston TX 77225

Length: 2 Year(s); Total Positions: 6
Program ID# 3294821058

SAN ANTONIO

Wilford Hall U S A F Medical Center Program *

Wilford Hall U S A F Medical Center

Brooke Army Medical Center

Program Director:

Donald M Null, Jr, MD
Wilford Hall U S A F Medical Center/S G H P P
Lackland A F B
San Antonio TX 78236

Length: 2 Year(s); Total Positions: 6
Program ID# 3294821059

UTAH

SALT LAKE CITY

University of Utah Program

University of Utah Medical Center

Primary Children's Medical Center

Program Director:

Robert E Kimura, MD
August L Jung, MD
Division of Neonatology
University of Utah Medical Center
Salt Lake City UT 84132

Length: 2 Year(s); Total Positions: 2
Program ID# 3294921094

VERMONT

BURLINGTON

Medical Center Hospital of Vermont Program

Medical Center Hospital of Vermont

Program Director:

Jerold F Lucey, MD
Jeffrey D Horbar, MD
Medical Center Hospital of Vermont
Colchester Avenue
Burlington VT 05401

Length: 2 Year(s); Total Positions: 2
Program ID# 3295021060

VIRGINIA

CHARLOTTESVILLE

University of Virginia Program

University of Virginia Hospitals

Program Director:

John Kattwinkel, MD
Univ of Virginia School of Medicine
Department of Pediatrics
Charlottesville VA 22908

Length: 2 Year(s); Total Positions: 3
Program ID# 3295121084

RICHMOND

Virginia Commonwealth University M C V Program

Medical College of Virginia Hospital

Program Director:

Gary R Gutcher, MD
Children's Medical Center
P O Box 276, McV Station
Richmond VA 23298

Length: 2 Year(s); Total Positions: 5
Program ID# 3295121061

WASHINGTON

SEATTLE

University of Washington Program *

University of Washington Medical Center

Program Director:

W Alan Hodson, MD
Dept of Pediatrics, R D-20
University of Washington
Seattle WA 98195

Length: 2 Year(s); Total Positions: 4
Program ID# 3295421095

WEST VIRGINIA

MORGANTOWN

West Virginia University Program *

West Virginia University Hospitals

Program Director:

Edward A Liechty, MD
West Virginia University Hospitals
Dept of Pediatrics
Morgantown WV 26506

Length: 2 Year(s); Total Positions: 2
Program ID# 3295511086

WISCONSIN

MADISON

University of Wisconsin Program

University of Wisconsin Hospital and Clinics

Meriter Hospital

Program Director:

Frank R Greer, MD
Madison General Hospital, Dept of Perinatal Medicine
202 S Park St
Madison WI 53715

Length: 2 Year(s); Total Positions: 1
Program ID# 3295621099

UNITED STATES AIR FORCE

TEXAS

SAN ANTONIO

Wilford Hall U S A F Medical Center Program *

Wilford Hall U S A F Medical Center

Brooke Army Medical Center

Program Director:

Donald M Null, Jr, MD
Wilford Hall U S A F Medical Center/S G H P P
Lackland A F B
San Antonio TX 78236

Length: 2 Year(s); Total Positions: 6
Program ID# 3294821059

UNITED STATES ARMY

D. C.

BETHESDA

Walter Reed Army Medical Center Program

Uniformed Services University of the Health Sciences

Walter Reed Army Medical Center

Program Director:

Philip G Pettett, MD
Uniformed Services University of the Health Sciences
4301 Jones Bridge Rd, Dept of Peds
Bethesda MD 20814

Length: 2 Year(s); Total Positions: 0
Program ID# 3291011090

PHYSICAL MEDICINE & REHABILITATION

ALABAMA

BIRMINGHAM

University of Alabama Medical Center Program
University of Alabama Hospital
Program Director:
Samuel L. Stover, MD
Univ of Alabama At Birmingham
Uab Station, Src-530
Birmingham AL 35294
Length: 3 Year(s); **Total Positions:** 7 (GY1: 0)
Program ID# 3400121002

ARKANSAS

LITTLE ROCK

University of Arkansas for Medical Sciences Program
University Hospital of Arkansas
Arkansas Children's Hospital
Arkansas Rehabilitation Institute
John L. McClellan Memorial Veterans Hospital
Program Director:
Shirley McClellan, MD
Univ of Arkansas for Medical Sciences, Div of
Rehabilitation
4301 W Markham, Slot 602b
Little Rock AR 72205
Length: 4 Year(s); **Total Positions:** 14 (GY1: 3)
Program ID# 3400421083

CALIFORNIA

LOMA LINDA

Loma Linda University Program
Loma Linda University Medical Center
Jerry L. Pettis Memorial Veterans Affairs Hospital
Program Director:
Murray E. Brandstater, MD
Loma Linda Univ Medical Center, Dept of Physical
Med
11234 Anderson St, P O Box 2000
Loma Linda CA 92354
Length: 3 Year(s); **Total Positions:** 12 (GY1: 2)
Program ID# 3400521077

LOS ANGELES

West Los Angeles Veterans Affairs Medical Center (Wadsworth Division) Program
Veterans Affairs Medical Center (West Los Angeles)
Cedars-Sinai Medical Center
Veterans Affairs Medical Center (Sepulveda)
Program Director:
Walter A. Lauvstad, MD
West Los Angeles V A Medical Center (Wadsworth Div)
Wilshire and Sawtelle Blvds
Los Angeles CA 90073
Length: 3 Year(s); **Total Positions:** 17 (GY1: 0)
Program ID# 3400521007

ORANGE

University of California (Irvine) Program
University of California Irvine Medical Center
Memorial Medical Center of Long Beach
Veterans Affairs Medical Center (Long Beach)
Program Director:
Phyllis E. Page, MD
U C (Irvine) Medical Center, Dept of Phys Med and
Rehab
Rte #81, 101 City Dr, S
Orange CA 92668
Length: 4 Year(s); **Total Positions:** 21 (GY1: 0)
Program ID# 3400521005

SACRAMENTO

University of California (Davis) Program
Univ of California (Davis) Medical Center (Sacramento)
Program Director:
James S. Lieberman, MD
Ernest R. Johnson, MD
Univ of California (Davis) Medical Center
4301 X St., Room 2030
Sacramento CA 95817
Length: 4 Year(s); **Total Positions:** 11 (GY1: 1)
Program ID# 3400521004

STANFORD

Stanford University Program
Stanford University Hospital
Santa Clara Valley Medical Center
Veterans Affairs Medical Center (Palo Alto)
Program Director:
Elaine S. Date, MD
Charles G. Burgar
Palo Alto Va Medical Center
3801 Miranda Avenue
Palo Alto CA 94304
Length: 4 Year(s); **Total Positions:** 4 (GY1: 0)
Program ID# 3400521008

COLORADO

DENVER

University of Colorado Program *
University of Colorado Health Sciences Center
Veterans Affairs Medical Center (Denver)
Program Director:
Leigh C. Anderson, MD
Univ of Colorado Health Sciences Center
4200 E 9th Ave, Box C243
Denver CO 80262
Length: 3 Year(s); **Total Positions:** 15 (GY1: 0)
Program ID# 3400721009

D. C.

WASHINGTON

George Washington University Program
George Washington University Hospital
National Rehabilitation Institute
Veterans Affairs Medical Center (Washington, D C)
Program Director:
Robert A. Levin, MD
George Washington University Medical Center
901 23rd St, Rm G246
Washington DC 20037
Length: 4 Year(s); **Total Positions:** 8 (GY1: 2)
Program ID# 3401021010

National Rehabilitation Hospital Program *
National Rehabilitation Institute
Children's Hospital National Medical Center
Washington Hospital Center

Program Director:
Barbara Kolack, MD
National Rehabilitation Hospital
102 Irving St, N W
Washington DC 20010
Length: 3 Year(s); **Total Positions:** 17 (GY1: 0)
Program ID# 3401021087

Walter Reed Army Medical Center Program *
Walter Reed Army Medical Center
Program Director:
Praxedes V. Belandres, MD
Walter Reed Army Medical Center
Physical Medicine Service
Washington DC 20307
Length: 3 Year(s); **Total Positions:** 10 (GY1: 0)
Program ID# 3401021074

GEORGIA

ATLANTA

Emory University Program
Grady Memorial Hospital
Emory University Hospital
Veterans Administration Medical Center (Atlanta)
Program Director:
Richard D. Carr, MD
Department of Physical Medicine & Rehabilitation
1441 Clifton Road, N.E.
Atlanta GA 30322
Length: 3 Year(s); **Total Positions:** 1 (GY1: 0)
Program ID# 3401221011

ILLINOIS

CHICAGO

Mount Sinai Hospital Medical Center of Chicago/Schwab Rehabilitation Center Program *
Mount Sinai Hospital Medical Center of Chicago
Mount Sinai-Schwab Rehabilitation Center
Program Director:
Richard P. Bonfiglio, MD
Schwab Rehabilitation Center
1401 South California Boulevard
Chicago IL 60608
Length: 4 Year(s); **Total Positions:** 0 (GY1: 0)
Program ID# 3401622012

Northwestern University Medical School Program *
Rehabilitation Institute of Chicago
Northwestern Memorial Hospital

Program Director:
James Siwa, DO
Rehabilitation Institute of Chicago
345 East Superior St
Chicago IL 60611
Length: 3 Year(s); **Total Positions:** 0 (GY1: 0)
Program ID# 3401621014

Rush-Presbyterian-St Luke's Medical Center Program
Rush-Presbyterian-St Luke's Medical Center
Marianjoy Rehabilitation Center
Oak Forest Hosp

Program Director:
Richard F. Harvey, MD
Rush-Presbyterian-St Luke's Medical Center
1653 W Congress Parkway
Chicago IL 60612
Length: 4 Year(s); **Total Positions:** 24 (GY1: 0)
Program ID# 3401621082

University of Illinois Program
University of Illinois Hospital
Michael Reese Hospital and Medical Center
Veterans Affairs Westside Medical Center (Chicago)

Program Director:
Ernest R. Griffith, MD
Roman S. Oryshkevich, MD
Univ of Illinois Hosp
840 S Wood St, N.C. 889
Chicago IL 60612
Length: 3 Year(s); **Total Positions:** 10 (GY1: 0)
Program ID# 3401621015

HINES

Chicago Medical School Program
Edward Hines Jr Veterans Affairs Hospital
Jackson Park Hospital

Program Director:
Melitta Gratzner, MD
Hines VA Hospital
Rehab Medicine Service
Hines IL 60141
Length: 3 Year(s); **Total Positions:** 9 (GY1: 1)
Program ID# 3401631016

KANSAS

KANSAS CITY

University of Kansas Medical Center Program
 University of Kansas Medical Center
 Veterans Administration Medical Center (Leavenworth)
 Veterans Administration Medical Center (Kansas City)
Program Director:
 John B Redford, MD
 George Varghese, MD
 Rehabilitation Medicine Department
 Univ. of Kansas Medical Center
 Kansas City KS 66103
Length: 4 Year(s); **Total Positions:** 9 (GY1: 2)
Program ID# 3401921018

KENTUCKY

LEXINGTON

University of Kentucky Medical Center Program
 University Hospital-Albert B Chandler Medical Center
 Cardinal Hill Hospital
 Veterans Administration Medical Center (Lexington)
Program Director:
 Faren H Williams, MD
 Gerald V Klim, DO
 Cardinal Hill Hospital, 2050 Versailles Rd
 Lexington KY 40504
Length: 4 Year(s); **Total Positions:** 14 (GY1: 3)
Program ID# 3402021079

LOUISVILLE

University of Louisville Program
 Amelia Brown Frazier Rehabilitation Center
Program Director:
 Linda H Gleis, MD
 Amelia Brown Frazier Rehabilitation Center
 220 Abraham Flexner Way
 Louisville KY 40202
Length: 4 Year(s); **Total Positions:** 11 (GY1: 0)
Program ID# 3402011019

LOUISIANA

NEW ORLEANS

Louisiana State University Program *
 Charity Hospital of Louisiana-L S U Division
 Louisiana Rehabilitation Institute
Program Director:
 Joseph J Biundo, MD
 Charity Hospital of Louisiana, Dept of Rehab Medicine
 1532 Tulane Ave
 New Orleans LA 70140
Length: 4 Year(s); **Total Positions:** 0 (GY1: 0)
Program ID# 3402121020

MARYLAND

BALTIMORE

Sinai Hospital of Baltimore/Johns Hopkins Program
 Sinai Hospital of Baltimore
 Good Samaritan Hospital of Maryland
 Johns Hopkins Hospital
Program Director:
 Gerald Felsenthal, MD
 Sinai Hospital of Baltimore, Dept of Rehabilitation
 Medicine
 Belvedere At Greenspring
 Baltimore MD 21215
Length: 3 Year(s); **Total Positions:** 12 (GY1: 0)
Program ID# 3402322021

MASSACHUSETTS

BOSTON

Tufts University Program
 New England Medical Center Hospitals
 Veterans Administration Medical Center (Boston)
Program Director:
 Paul J Corcoran, MD
 Suzanne G Frisch, MD
 New England Medical Center
 750 Washington Street, Box 387
 Boston MA 02111
Length: 3 Year(s); **Total Positions:** 16 (GY1: 0)
Program ID# 3402421023

University Hospital Program

University Hospital
 Edith Nourse Rogers Memorial Veterans Hospital
 Mount Sinai Hospital
Program Director:
 Susan Biener-Bergman, MD
 University Hospital, F-515
 88 East Newton Street
 Boston MA 02118
Length: 3 Year(s); **Total Positions:** 11 (GY1: 0)
Program ID# 3402411024

MICHIGAN

ANN ARBOR

University of Michigan Medical Center Program
 University of Michigan Hospitals
Program Director:
 James A Leonard, Jr, MD
 Steven R Geiringer, MD
 University of Michigan Hospitals, Box 0042
 1500 E. Medical Center Drive
 Ann Arbor MI 48109
Length: 3 Year(s); **Total Positions:** 17 (GY1: 0)
Program ID# 3402521025

DETROIT

Sinai Hospital of Detroit Program
 Sinai Hospital of Detroit
Program Director:
 Maury R Ellenberg, MD
 Joseph C Honet, MD
 Rehabilitation Medicine
 Sinai Hospital of Detroit
 Detroit MI 48235
Length: 4 Year(s); **Total Positions:** 8 (GY1: 2)
Program ID# 3402531026

Wayne State University Program

Rehabilitation Institute
Program Director:
 Bruce Gans, MD
 Rehabilitation Institute
 261 Mack Blvd
 Detroit MI 48201
Length: 3 Year(s); **Total Positions:** 6 (GY1: 0)
Program ID# 3402521027

ROYAL OAK

William Beaumont Hospital Program
 William Beaumont Hospital
 William Beaumont Hospital-Troy
Program Director:
 Myron M Laban, MD
 Joseph R Meerschaert, MD
 William Beaumont Hospital
 3601 W. 13 Mile Road
 Royal Oak MI 48072
Length: 3 Year(s); **Total Positions:** 12 (GY1: 3)
Program ID# 3402521076

MINNESOTA

MINNEAPOLIS

University of Minnesota Program *
 University of Minnesota Hospital and Clinic
 Veterans Administration Medical Center (Minneapolis)
Program Director:
 Essam Awad, MD
 University of Minnesota, 860 Mayo Memorial Bldg,
 Box 297
 420 Delaware St, S E
 Minneapolis MN 55455
Length: 3 Year(s); **Total Positions:** 17 (GY1: 0)
Program ID# 3402621028

ROCHESTER

Mayo Graduate School of Medicine Program *
 Mayo Graduate School of Medicine-Mayo Clinic
 Rochester Methodist Hospital
 St Marys Hospital of Rochester
Program Director:
 Robert W De Poppolo, MD
 Mayo Graduate School of Medicine
 200 First St, S W
 Rochester MN 55905
Length: 4 Year(s); **Total Positions:** 21 (GY1: 0)
Program ID# 3402621030

MISSOURI

COLUMBIA

University of Missouri-Columbia Program
 University of Missouri-Columbia Hospital and Clinics
 Harry S Truman Memorial Veterans Hospital
 Howard A Rusk Rehab Ctr-Univ of Missouri Hosps and
 Clinics
Program Director:
 Randall Smith, MD
 University of Missouri Medical Center
 1 Hospital Drive
 Columbia MO 65212
Length: 3 Year(s); **Total Positions:** 13 (GY1: 0)
Program ID# 3402821031

ST LOUIS

Washington University Program
 Jewish Hospital of St Louis At Washington Univ Med
 Ctr
Program Director:
 Elizabeth A Stoddard, MD
 Oksana - Volshteyn, MD
 Jewish Hospital of St. Louis At Washington Univ. Med.
 Center
 St. Louis MO 63110
Length: 4 Year(s); **Total Positions:** 6 (GY1: 3)
Program ID# 3402811032

NEW JERSEY

EDISON

**Johnson Rehabilitation Institute/John F Kennedy
 Medical Center Program ***
 John F Kennedy Medical Center
 Robert Wood Johnson, Jr Rehabilitation Institute
Program Director:
 Thomas E Strax, MD
 Johnson Rehabilitation Inst/John F Kennedy Medical
 Center
 James St
 Edison NJ 08817
Length: 3 Year(s); **Total Positions:** 9 (GY1: 0)
Program ID# 3403321033

NEW JERSEY — cont'd

NEWARK

U M D N J-New Jersey Medical School Program
 U M D N J-University Hospital
 Kessler Institute for Rehabilitation
 Veterans Administration Medical Center (East Orange)

Program Director:
 Joel A Delisa, MD
 Umdnj - New Jersey Medical School, University
 Hospital, B261
 150 Bergen St
 Newark NJ 07103

Length: 3 Year(s); **Total Positions:** 24 (GY1: 0)
Program ID# 3403332034

NEW YORK

ALBANY

Albany Medical Center Program
 Albany Medical Center Hospital
 St Peter's Hospital
 Sunnyview Hospital and Rehabilitation Center
 Veterans Administration Medical Center (Albany)

Program Director:
 George Forrest, MD
 Albany Medical Center
 New Scotland Ave
 Albany NY 12208

Length: 4 Year(s); **Total Positions:** 8 (GY1: 0)
Program ID# 3403521035

BRONX

Albert Einstein College of Medicine/Montefiore Medical Center Program
 Montefiore Medical Center-Henry and Lucy Moses
 Hosp Division
 Bronx Municipal Hospital Center
 Montefiore Med Ctr-Weiler Hosp of the Einstein Coll of
 Med
 North Central Bronx Hospital

Program Director:
 Aldo O Perotto, MD
 Bronx Municipal Hospital Center, J-213
 Pelham Parkway S & Eastchester Rd
 New York (Bronx) NY 10461

Length: 3 Year(s); **Total Positions:** 24 (GY1: 7)
Program ID# 3403521043

BROOKLYN

Kingsbrook Jewish Medical Center Program
 Kingsbrook Jewish Medical Center

Program Director:
 Asa P Ruskin, MD
 Dept of Physical Medicine and Rehabilitation
 585 Schenectady Ave
 Brooklyn NY 11203

Length: 3 Year(s); **Total Positions:** 12 (GY1: 3)
Program ID# 3403522041

S U N Y Health Science Center At Brooklyn Program *

Kings County Hospital Center
 University Hospital-S U N Y Health Science Ctr At
 Brooklyn
 Veterans Administration Medical Center (Brooklyn)

Program Director:
 Sang Bae Ha, MD
 S U N Y Downstate Medical Center
 450 Clarkson Ave, Box 30
 New York (Brooklyn) NY 11203

Length: 3 Year(s); **Total Positions:** 20 (GY1: 0)
Program ID# 3403521048

BUFFALO

State University of New York At Buffalo Graduate Medical-Dental Education Consortium Program
 Veterans Administration Medical Center (Buffalo)
 Buffalo General Hospital Corp
 Erie County Medical Center

Program Director:
 K H Lee, MD
 Veterans Administration Medical Center
 3495 Bailey Ave
 Buffalo NY 14215

Length: 4 Year(s); **Total Positions:** 16 (GY1: 4)
Program ID# 3403521036

EAST MEADOW

Nassau County Medical Center Program
 Nassau County Medical Center

Program Director:
 Edmond J Ducommun, MD
 Nassau County Medical Center
 Dept of Physical Medicine and Rehab
 East Meadow NY 11554

Length: 4 Year(s); **Total Positions:** 13 (GY1: 3)
Program ID# 3403511037

NEW HYDE PARK

Albert Einstein College of Medicine At Long Island Jewish Medical Center Program
 Long Island Jewish Medical Center
 Jewish Institute for Geriatric Care
 Queens Hospital Center
 Schneider Children's Hosp (Long Island Jewish Med
 Ctr)

Program Director:
 Angeles Badell, MD
 Dept of Physical Medicine and Rehabilitation
 Long Island Jewish Medical Center
 New York (New Hyde Park) NY 11042

Length: 3 Year(s); **Total Positions:** 9 (GY1: 2)
Program ID# 3403521042

NEW YORK

Mount Sinai School of Medicine Program
 Mount Sinai Hospital
 Beth Israel Medical Center
 Elmhurst Hospital Center-Mount Sinai Services
 Hospital for Joint Diseases Orthopaedic Institute
 Veterans Administration Medical Center (Bronx)

Program Director:
 Kristjan T Ragnarsson, MD
 Mount Sinai Hospital
 1 Gustave L Levy Pl
 New York NY 10029

Length: 3 Year(s); **Total Positions:** 24 (GY1: 0)
Program ID# 3403521044

New York Hospital/Cornell Medical Center Program

New York Hospital
 Memorial Sloan-Kettering Cancer Center
 St Barnabas Hospital

Program Director:
 Willibald Nagler, MD
 Ronald F Green, MD
 New York Hospital, Cornell Medical Center
 525 East 68th St.
 New York NY 10021

Length: 3 Year(s); **Total Positions:** 1 (GY1: 0)
Program ID# 3403521040

New York Medical College/Metropolitan Hospital Center Program

Metropolitan Hospital Center
 Lincoln Medical and Mental Health Center
 Westchester County Medical Center (Valhalla)

Program Director:
 Catherine Hinterbuchner, MD
 New York Medical College, Dept of Rehab Medicine
 Rm 558 Munger Pavilion
 Valhalla NY 10595

Length: 4 Year(s); **Total Positions:** 5 (GY1: 3)
Program ID# 3403521045

New York University Medical Center Program
 Rusk Institute of Rehabilitation Medicine
 Bellevue Hospital Center
 Goldwater Memorial Hospital
 Veterans Affairs Medical Center (Manhattan)

Program Director:
 Howard G Thistle, MD
 New York University Medical Center
 400 E 34th St
 New York NY 10016

Length: 4 Year(s); **Total Positions:** 39 (GY1: 1)
Program ID# 3403521046

Presbyterian Hospital of the City of New York Program
 Presbyterian Hospital In the City of New York
 Blythedale Children's Hospital
 Harlem Hospital Center
 Helen Hayes Hospital

Program Director:
 Anthony J Pisciotta, MD
 Presbyterian Hospital In the City of New York
 622 W 168th St
 New York NY 10032

Length: 3 Year(s); **Total Positions:** 18 (GY1: 0)
Program ID# 3403521039

St Vincent's Hospital and Medical Center of New York Program
 St Vincent's Hospital and Medical Center of New York

Program Director:
 Samuel S Sverdlik, MD
 St Vincent's Hospital and Medical Center of New York
 153 W 11th St
 New York NY 10011

Length: 3 Year(s); **Total Positions:** 12 (GY1: 3)
Program ID# 3403511047

ROCHESTER

University of Rochester Program
 Strong Memorial Hospital of the University of
 Rochester
 Monroe Community Hospital

Program Director:
 Charles J Gibson, MD
 Univ of Rochester Medical Center
 Box 664
 Rochester NY 14642

Length: 4 Year(s); **Total Positions:** 8 (GY1: 1)
Program ID# 3403521051

OHIO

CINCINNATI

University of Cincinnati Medical Center Program
 University of Cincinnati Hospital
 Jewish Hospital of Cincinnati

Program Director:
 Bonnie Z Dean, MD
 Univ of Cincinnati Medical Center, Dept Physical Med &
 Rehab
 231 Bethesda Ave
 Cincinnati OH 45267

Length: 4 Year(s); **Total Positions:** 13 (GY1: 3)
Program ID# 3403821086

CLEVELAND

Case Western Reserve University Program
 Metrohealth Medical Center
 Veterans Affairs Medical Center (Cleveland)

Program Director:
 Shu Q Huang, MD
 Metrohealth Medical Center (Formerly Cleve Metro
 Gen Hosp)
 3395 Scranton Rd
 Cleveland OH 44109

Length: 3 Year(s); **Total Positions:** 15 (GY1: 2)
Program ID# 3403831053

OHIO — cont'd

COLUMBUS

Ohio State University Program
Ohio State University Hospital
Grant Medical Center
Mount Carmel Medical Center
Riverside Methodist Hospitals

Program Director:

Ernest W Johnson, MD
Brian L Bowyer, M.D
Dodd Hall, Ohio State University
471 Dodd Drive
Columbus OH 43210

Length: 5 Year(s); **Total Positions:** 21 (GY1: 3)

Program ID# 3403821054

TOLEDO

Medical College of Ohio At Toledo Program
Medical College of Ohio Hospital
St Vincent Medical Center
Toledo Hospital

Program Director:

Victor Cummings, M.D
Medical College of Ohio
3000 Arlington Ave
Toledo OH 43699

Length: 4 Year(s); **Total Positions:** 8 (GY1: 0)

Program ID# 3403821080

PENNSYLVANIA

PHILADELPHIA

Graduate Hospital Program
Graduate Hospital
Sacred Heart Hospital

Program Director:

Francis J Bonner, Jr, MD
The Graduate Hospital
One Graduate Plaza
Philadelphia PA 19146

Length: 3 Year(s); **Total Positions:** 0 (GY1: 0)

Program ID# 3404121088

Temple University Program

Temple University Hospital
Albert Einstein Medical Center-Northern Division
Moss Rehabilitation Hospital

Program Director:

James T Demopoulos, MD
Dworkin E Gerald, DO
Department of Physical Medicine and Rehabilitation
Temple University Hospital
Philadelphia PA 19140

Length: 3 Year(s); **Total Positions:** 25 (GY1: 0)

Program ID# 3404121056

Thomas Jefferson University Program

Thomas Jefferson University Hospital
Magee Rehabilitation Hospital

Program Director:

John F Ditunno, Jr, MD
William E Staas, MD
Thomas Jefferson University Hospital
111 S. 11th Street
Philadelphia PA 19107

Length: 3 Year(s); **Total Positions:** 20 (GY1: 0)

Program ID# 3404121057

University of Pennsylvania Program

Hospital of the University of Pennsylvania
Veterans Administration Medical Center (Philadelphia)

Program Director:

Keith M Robinson, MD
Hospital of the University of Pennsylvania
25 Piersol Rehab. Center, 2nd Fl.
Philadelphia PA 19104

Length: 3 Year(s); **Total Positions:** 15 (GY1: 0)

Program ID# 3404121058

PITTSBURGH

Hospitals of the University Health Center Of Pittsburgh Program *

Presbyterian-University Hospital of Pittsburgh
Hamarville Rehabilitation Center

Program Director:

John J Nicholas, MD
5405 Presbyterian-University Hospital
Desoto and O'hara Sts
Pittsburgh PA 15213

Length: 4 Year(s); **Total Positions:** 11 (GY1: 3)

Program ID# 3404121075

St Francis Medical Center Program

St Francis Medical Center
Mercy Hospital of Pittsburgh
St Margaret Memorial Hospital

Program Director:

Ronald L Zimmerman, MD
Mary Ann Miknevich, MD
St. Francis Medical Center
45th Street (Off Penn Avenue)
Pittsburgh PA 15201

Length: 4 Year(s); **Total Positions:** 13 (GY1: 3)

Program ID# 3404122059

PUERTO RICO

SAN JUAN

University of Puerto Rico Program
University Hospital
Puerto Rico Rehabilitation Center

Program Director:

Rafael Berrios-Martinez, MD
University Hospital
G P O Box 5067
San Juan PR 00936

Length: 4 Year(s); **Total Positions:** 8 (GY1: 2)

Program ID# 3404231062

Veterans Affairs Medical and Regional Office Center Program

Veterans Affairs Medical and Regional Office Ctr (San Juan)

Program Director:

Herman J Flax, MD
Benigno FernNdez, MD
Veterans Administration Medical Center
P O Box 5800
San Juan PR 00927

Length: 4 Year(s); **Total Positions:** 10 (GY1: 0)

Program ID# 3404231063

TEXAS

DALLAS

Baylor University Medical Center Program
Baylor University Medical Center
Baylor Institute for Rehabilitation

Program Director:

Barry Smith, MD
Baylor University Medical Center, Dept of Phy Med and Rehab
3500 Gaston Ave
Dallas TX 75246

Length: 3 Year(s); **Total Positions:** 2 (GY1: 0)

Program ID# 3404831064

University of Texas Southwestern Medical School Program

Dallas County Hospital District-Parkland Memorial Hospital
Veterans Administration Medical Center (Dallas)

Program Director:

Demetri George, MD
Univ of Texas Southwestern Medical Center
Dept. of Phys. Med. and Rehab.
Dallas TX 75235

Length: 4 Year(s); **Total Positions:** 14 (GY1: 0)

Program ID# 3404821065

HOUSTON

Baylor College of Medicine Program

Baylor College of Medicine
Harris County Hospital District-Ben Taub General Hospital
Lyndon B Johnson Hospital
Texas Children's Hospital

Program Director:

Barry S Smith, MD
James W Williams, MD
1333 Moursund, TIRR
Rm. A-221
Houston TX 77030

Length: 4 Year(s); **Total Positions:** 26 (GY1: 0)

SUBSPECIALTY: TRN

Program ID# 3404821066

SAN ANTONIO

University of Texas At San Antonio Program

Medical Center Hospital (Of Bexar County Hosp Dist)
Audie L Murphy Memorial Veterans Hospital (San Antonio)

Program Director:

Nicolas E Walsh, MD
University of Texas Health Science Center
Dept. of Physical Med. and Rehab.
San Antonio TX 78284

Length: 4 Year(s); **Total Positions:** 21 (GY1: 5)

Program ID# 3404821067

UTAH

SALT LAKE CITY

University of Utah Program
University of Utah Medical Center
Veterans Affairs Medical Center (Salt Lake City)

Program Director:

James R Swenson, MD
Univ of Utah Medical Center, Dept of Phys Med and Rehab
50 N Medical Dr
Salt Lake City UT 84132

Length: 3 Year(s); **Total Positions:** 7 (GY1: 0)

Program ID# 3404921068

VIRGINIA

NORFOLK

Eastern Virginia Graduate School of Medicine Program
Sentara Norfolk General Hospital-Sentara Hospitals
Veterans Administration Medical Center (Hampton)

Program Director:

Agnes H Moon, MD
Eastern Virginia Med Sch, Dept of Physical Med and Rehab
825 Fairfax Ave
Norfolk VA 23507

Length: 3 Year(s); **Total Positions:** 8 (GY1: 2)

Program ID# 3405121081

RICHMOND

Virginia Commonwealth University M C V Program *

Medical College of Virginia Hospital
Hunter Holmes Mc Guire V A Medical Center (Richmond)
Sheltering Arms Rehabilitation Hospital

Program Director:

John C Liguori, MD
Medical College of Virginia, M C V Station
1201 E Broad St, Box 677
Richmond VA 23296

Length: 3 Year(s); **Total Positions:** 15 (GY1: 0)

Program ID# 3405121069

WASHINGTON

SEATTLE

University of Washington Program

University of Washington Medical Center
Children's Hospital and Medical Center
Harborview Medical Center
Veterans Affairs Medical Center (Seattle)

Program Director:

Margaret C Hammond, MD
Kenneth M Jaffe, M.D
Univ of Washington, Dept. of Rehabilitation Medicine
Rj-30
Seattle WA 98195

Length: 4 Year(s); Total Positions: 30 (GY1: 0)

Program ID# 3405421070

WISCONSIN

MADISON

University of Wisconsin Program

University of Wisconsin Hospital and Clinics
Gundersen Medical Foundation-La Crosse Lutheran
Hospital

Program Director:

Keith B Sperling, MD
Univ of Wisconsin Hospital and Clinics, Dept of Rehab
Med
600 Highland Ave
Madison WI 53792

Length: 4 Year(s); Total Positions: 3 (GY1: 3)

Program ID# 3405621072

MILWAUKEE

Medical College of Wisconsin Program

Milwaukee County Medical Complex
Clement J Zablocki Veterans Administration Medical
Center
Curative Rehabilitation Center
Froedtert Memorial Lutheran Hospital
St Luke's Medical Center

Program Director:

John L Melvin, MD
Gerda E Klingbeil, MD
8700 W. Wisconsin Ave.
Box 138
Milwaukee WI 53226

Length: 4 Year(s); Total Positions: 18 (GY1: 2)

Program ID# 3405621071

UNITED STATES ARMY

D. C.

WASHINGTON

Walter Reed Army Medical Center Program *

Walter Reed Army Medical Center

Program Director:

Praxedes V Belandres, MD
Walter Reed Army Medical Center
Physical Medicine Service
Washington DC 20307

Length: 3 Year(s); Total Positions: 10 (GY1: 0)

Program ID# 3401021074

FEDERAL-OTHER

National Rehabilitation Hospital Program *

National Rehabilitation Institute
Children's Hospital National Medical Center
Washington Hospital Center

Program Director:

Barbara Kolack, MD
National Rehabilitation Hospital
102 Irving St, N W
Washington DC 20010

Length: 3 Year(s); Total Positions: 17 (GY1: 0)

Program ID# 3401021087

VETERANS ADMINISTRATION

CALIFORNIA

LOS ANGELES

West Los Angeles Veterans Affairs Medical Center
(Wadsworth Division) Program

Veterans Affairs Medical Center (West Los Angeles)
Cedars-Sinai Medical Center
Veterans Affairs Medical Center (Sepulveda)

Program Director:

Walter A Lauvstad, M.D
West Los Angeles V A Medical Center (Wadsworth Div)
Wilshire and Sawtelle Blvds
Los Angeles CA 90073

Length: 3 Year(s); Total Positions: 17 (GY1: 0)

Program ID# 3400521007

ILLINOIS

HINES

Chicago Medical School Program

Edward Hines Jr Veterans Affairs Hospital
Jackson Park Hospital

Program Director:

Melitta Gratzler, MD
Hines VA Hospital
Rehab Medicine Service
Hines IL 60141

Length: 3 Year(s); Total Positions: 9 (GY1: 1)

Program ID# 3401631016

NEW YORK

BUFFALO

State University of New York At Buffalo Graduate

Medical-Dental Education Consortium Program

Veterans Administration Medical Center (Buffalo)
Buffalo General Hospital Corp
Erie County Medical Center

Program Director:

K H Lee, MD
Veterans Administration Medical Center
3495 Bailey Ave
Buffalo NY 14215

Length: 4 Year(s); Total Positions: 16 (GY1: 4)

Program ID# 3403521036

PUERTO RICO

SAN JUAN

Veterans Affairs Medical and Regional Office Center
Program

Veterans Affairs Medical and Regional Office Ctr (San
Juan)

Program Director:

Herman J Flax, MD
Benigno FernNdez, MD
Veterans Administration Medical Center
P O Box 5800
San Juan PR 00927

Length: 4 Year(s); Total Positions: 10 (GY1: 0)

Program ID# 3404231063

PLASTIC SURGERY

ALABAMA

BIRMINGHAM

University of Alabama Medical Center Program *
University of Alabama Hospital
Veterans Affairs Medical Center (Birmingham)

Program Director:

Luis Vasconez, MD
University of Alabama, Div of Plastic Surgery
University Station (M E B - 524)
Birmingham AL 35294

Length: 2 Year(s); **Total Positions:** 0
Program ID# 3600121121

CALIFORNIA

LOS ANGELES

U C L A Hospital and Clinics, Center for The Health Sciences Program *

U C L A Medical Center
Los Angeles County-Harbor-U C L A Medical Center
Los Angeles County-Olive View Medical Center
Veterans Affairs Medical Center (Sepulveda)
Veterans Affairs Medical Center (West Los Angeles)

Program Director:

Timothy A Miller, MD
U C L A Medical Center
10833 Le Conte Ave
Los Angeles CA 90024

Length: 2 Year(s); **Total Positions:** 6
Program ID# 3600521009

University of Southern California Program *

Los Angeles County-U S C Medical Center
Childrens Hospital of Los Angeles
City of Hope National Medical Center
Hospital of the Good Samaritan
Kaiser Foundation Hospital (West Los Angeles)
Rancho Los Amigos Medical Center

Program Director:

John F Reinisch, MD
Childrens Hospital of Los Angeles
P O Box 54700
Los Angeles CA 90054

Length: 2 Year(s); **Total Positions:** 6
Program ID# 3600521118

ORANGE

University of California (Irvine) Program *

University of California Irvine Medical Center
Veterans Affairs Medical Center (Long Beach)

Program Director:

David W Furnas, MD
University of California (Irvine) Medical Center
101 City Dr, S
Orange CA 92668

Length: 2 Year(s); **Total Positions:** 3
Program ID# 3600521008

SACRAMENTO

University of California (Davis) Program

Univ of California (Davis) Medical Center (Sacramento)
Kaiser Foundation Hospital (Sacramento)
Veterans Affairs Medical Center (Martinez)

Program Director:

Thomas R Stevenson, MD
Acting Chief, Uc Davis, Medical Center, Division Of
Plastic Surgery
Sacramento CA 95817

Length: 3 Year(s); **Total Positions:** 3
Program ID# 3600521113

SAN DIEGO

University of California (San Diego) Program
U C S D Medical Center
Children's Hospital (San Diego)
Veterans Affairs Medical Center (San Diego)

Program Director:

Jack C Fisher, MD
Div of Plastic Surgery, H-890
Ucsd Medical Center
San Diego CA 92103

Length: 2 Year(s); **Total Positions:** 2
Program ID# 3600521010

SAN FRANCISCO

Saint Francis Memorial Hospital Program *

Saint Francis Memorial Hospital
Letterman Army Medical Center
Ralph K Davies Medical Center-Franklin Hospital

Program Director:

Angelo Capozzi, MD
Saint Francis Memorial Hospital
900 Hyde St
San Francisco CA 94109

Length: 3 Year(s); **Total Positions:** 6
Program ID# 3600522011

University of California (San Francisco) Program *

Medical Center At the Univ of California San Francisco
Ralph K Davies Medical Center-Franklin Hospital
San Francisco General Hospital Medical Center
Veterans Affairs Medical Center (San Francisco)

Program Director:

Stephen J Mathes, MD
University of California (San Francisco)
Div of Plastic Surgery, Box 0932
San Francisco CA 94143

Length: 2 Year(s); **Total Positions:** 4
Program ID# 3600522012

STANFORD

Stanford University Program

Stanford University Hospital
Veterans Affairs Medical Center (Palo Alto)

Program Director:

Lars M Vistnes, MD
Stanford University Hospital
N C 104
Stanford CA 94305

Length: 2 Year(s); **Total Positions:** 6
Program ID# 3600531013

COLORADO

AURORA

Fitzsimons Army Medical Center Program

Fitzsimons Army Medical Center

Program Director:

Ltc Berry E Morton, MD
Fitzsimons Army Medical Center
Plastic Surgery Service
Aurora CO 80045

Length: 2 Year(s); **Total Positions:** 2
Program ID# 3600711002

DENVER

University of Colorado Program

University of Colorado Health Sciences Center
Denver General Hospital
Veterans Affairs Medical Center (Denver)

Program Director:

Lawrence L Ketch, MD
University of Colorado Health Sciences Center
4200 E Ninth Ave, C309
Denver CO 80262

Length: 2 Year(s); **Total Positions:** 1
Program ID# 3600721122

CONNECTICUT

NEW HAVEN

Yale-New Haven Medical Center Program

Yale-New Haven Hospital
Hartford Hospital
Hospital of St Raphael
Veterans Affairs Medical Center (West Haven)

Program Director:

Stephan Ariyan, MD
Yale University School of Medicine
Department of Surgery (Plastics)
New Haven CT 06510

Length: 2 Year(s); **Total Positions:** 0
Program ID# 3600821015

D. C.

WASHINGTON

George Washington University Program

George Washington University Hospital
Children's Hospital National Medical Center

Program Director:

Mary H Mc Grath, MD
Div of Plastic Surgery
2150 Pennsylvania Ave, N W
Washington DC 20037

Length: 2 Year(s); **Total Positions:** 0
Program ID# 3601021018

National Capitol Program

Georgetown University Hospital
Fairfax Hospital
Howard University Hospital
North Memorial Medical Center
Suburban Hospital

Program Director:

John W Little, 3rd, MD
Etienne A Massac Jr.
Howard University Medical Center
2139 Georgia Ave. N.W.
Washington DC 20060

Length: 2 Year(s); **Total Positions:** 3
Program ID# 3601021017

Walter Reed Army Medical Center Program *

Walter Reed Army Medical Center

Program Director:

Col Alan E Seyfer, MD
Walter Reed Army Medical Center
Plastic Surgery Service
Washington DC 20307

Length: 2 Year(s); **Total Positions:** 4
Program ID# 3601011003

FLORIDA

GAINESVILLE

University of Florida Program *

Shands Hospital At the University of Florida
University Hospital (U F H S C J)
Veterans Administration Medical Center (Gainesville)

Program Director:

Hal G Bingham, MD
Univ of Florida Medical Center
Div of Plastic Surgery
Gainesville FL 32601

Length: 2 Year(s); **Total Positions:** 4
Program ID# 3601121019

FLORIDA — cont'd

MIAMI

University of Miami-Jackson Memorial Medical Center Program *

University of Miami-Jackson Memorial Medical Center
Veterans Affairs Medical Center (Miami)

Program Director:

D Ralph Millard, Jr, MD
Univ of Miami School of Medicine
P O Box 016960
Miami FL 33101

Length: 2 Year(s); Total Positions: 6

Program ID# 3601121022

GEORGIA

ATLANTA

Emory University Program

Grady Memorial Hospital
Emory University Hospital
Veterans Administration Medical Center (Atlanta)

Program Director:

M J Jurkiewicz, MD
Div of Plastic Surgery
25 Prescott St, N E
Atlanta GA 30308

Length: 2 Year(s); Total Positions: 3

Program ID# 3601221024

AUGUSTA

Medical College of Georgia Program

Medical College of Georgia Hospital and Clinics
Veterans Administration Medical Center (Augusta)

Program Director:

Kenna S Given, MD
Medical College of Georgia
Div of Plastic Surgery
Augusta GA 30912

Length: 2 Year(s); Total Positions: 1

SUBSPECIALTY: TRN

Program ID# 3601221111

ILLINOIS

CHICAGO

Northwestern University Medical School Program

Northwestern Memorial Hospital
Children's Memorial Hospital
Evanston Hospital
Shriners Hospital for Crippled Children (Chicago)

Program Director:

B Herold Griffith, MD
Northwestern University Medical Center
251 E Chicago Ave, Suite 1029
Chicago IL 60611

Length: 3 Year(s); Total Positions: 5

Program ID# 3601621025

Rush-Presbyterian-St Luke's Medical Center Program

Rush-Presbyterian-St Luke's Medical Center

Program Director:

John W Curtin, M.D., PRO
Randall McNally, M.D.
Rush-Presbyterian-St. Luke's Medical Center
1725 W. Harrison Street
Chicago IL 60612

Length: 2 Year(s); Total Positions: 2

Program ID# 3601611026

University of Chicago Program

University of Chicago Hospitals
Louis A Weiss Memorial Hospital

Program Director:

Lawrence J Gottlieb, MD
University of Chicago Medical Center
5841 S Maryland Ave, Box 269
Chicago IL 60637

Length: 2 Year(s); Total Positions: 0

Program ID# 3601611027

University of Illinois Program

University of Illinois Hospital
Cook County Hospital
Michael Reese Hospital and Medical Center

Program Director:

Mimis N Cohen, MD
University of Illinois Hospital
840 S Wood St - M/C 958
Chicago IL 60612

Length: 2 Year(s); Total Positions: 4

Program ID# 3601621028

MAYWOOD

Loyola University Program *

Foster G Mc Gaw Hospital-Loyola Univ of Chicago
Children's Memorial Hospital
Cook County Hospital
Edward Hines Jr Veterans Affairs Hospital

Program Director:

Raymond L Warpeha, MD
Foster G Mc Gaw Hospital
2160 S First Ave
Maywood IL 60153

Length: 3 Year(s); Total Positions: 6

Program ID# 3601621029

SPRINGFIELD

Southern Illinois University Program

St John's Hospital
Memorial Medical Center

Program Director:

Elvin Zook, MD
Southern Illinois University School of Medicine
P O Box 19230
Springfield IL 62794

Length: 2 Year(s); Total Positions: 2

Program ID# 3601621030

INDIANA

INDIANAPOLIS

Indiana University Medical Center Program

Indiana University Hospitals
Richard L Roudebush Veterans Administration Medical Center
William N Wishard Memorial Hospital

Program Director:

James E Bennett, MD
Indiana University Medical Center, Emerson Hall, Rm 236
545 Barnhill Dr
Indianapolis IN 46202

Length: 2 Year(s); Total Positions: 6

Program ID# 3601711031

KANSAS

KANSAS CITY

University of Kansas Medical Center Program *

University of Kansas Medical Center

Program Director:

John M Hiebert, MD
Univ of Kansas Medical Center
39th and Rainbow Blvd
Kansas City KS 66103

Length: 2 Year(s); Total Positions: 4

Program ID# 3601911032

KENTUCKY

LEXINGTON

University of Kentucky Medical Center Program

University Hospital-Albert B Chandler Medical Center
Veterans Administration Medical Center (Lexington)

Program Director:

Edward A Luce, MD, DIR
Univ of Kentucky Medical Center
Div of Plastic Surgery
Lexington KY 40536

Length: 2 Year(s); Total Positions: 4

Program ID# 3602021033

LOUISVILLE

University of Louisville Program

Humana Hospital-University of Louisville
Jewish Hospital
Nkc Hospital, Inc
Veterans Administration Medical Center (Louisville)

Program Director:

Leonard J Weiner, MD
Univ of Louisville School of Medicine
Dept of Surgery
Louisville KY 40292

Length: 2 Year(s); Total Positions: 4

Program ID# 3602021034

LOUISIANA

NEW ORLEANS

Louisiana State University Program

Charity Hospital of Louisiana-L S U Division
Southern Baptist Hospital
Veterans Affairs Medical Center

Program Director:

Robert J Allen, MD
Louisiana State University Med Ctr, Dept of Surgery
Sect of Plastic Surgery
New Orleans LA 70112

Length: 2 Year(s); Total Positions: 4

Program ID# 3602111035

Tulane University Program

Tulane Medical Center Hospital
Alton Ochsner Medical Foundation
Charity Hospital of Louisiana-Tulane Division
Touro Infirmary

Program Director:

William M Swartz, MD
Tulane University, Dept of Surgery
Division of Plastic Surgery
New Orleans LA 70112

Length: 2 Year(s); Total Positions: 6

Program ID# 3602121036

MARYLAND

BALTIMORE

Johns Hopkins University Program

Johns Hopkins Hospital
Children's Hospital and Center for Reconstructive Surgery

Francis Scott Key Medical Center
Maryland Institute for Emergency Medical Services Systems
Union Memorial Hospital

Program Director:

John E Hoopes, MD
Johns Hopkins Hospital, Div of Plastic Surgery
601 N Broadway, Harvey-811
Baltimore MD 21205

Length: 2 Year(s); Total Positions: 4

Program ID# 3602321037

MASSACHUSETTS

BOSTON

Brigham and Womens' Hospital/Children's Hospital Program *

Brigham and Women's Hospital
Children's Hospital

Program Director:

Elof Eriksson, MD
Brigham and Women's Hospital
75 Francis St
Boston MA 02115

Length: 2 Year(s); Total Positions: 4

Program ID# 3602421040

MASSACHUSETTS — cont'd

BOSTON — cont'd

Massachusetts General Hospital Program

Massachusetts General Hospital
New England Medical Center Hospitals

Program Director:

James W May, Jr, MD
Massachusetts Gen Hosp, Harvard Med Sch, Div
Plastic Surg
Fruit St
Boston MA 02114

Length: 2 Year(s); Total Positions: 4
Program ID# 3602421039

New England Deaconess Hospital Program

New England Deaconess Hospital
Beth Israel Hospital
Cambridge Hospital
Newton-Wellesley Hospital

Program Director:

Francis Wolford, MD
New England Deaconess Hospital
185 Pilgrim Rd
Boston MA 02215

Length: 2 Year(s); Total Positions: 2
Program ID# 3602421124

BURLINGTON

Lahey Clinic Foundation Program

Lahey Clinic Foundation
University Hospital

Program Director:

Brooke R Seckel, MD
Plastic and Reconstructive Surgery
Lahey Clinic Medical Center
Burlington MA 01805

Length: 2 Year(s); Total Positions: 4
Program ID# 3602421125

WORCESTER

University of Massachusetts Coordinated Program

University of Massachusetts Hospital
Dartmouth-Hitchcock Medical Center
Worcester City Hospital

Program Director:

Robert L Walton, MD
Univ of Massachusetts Medical Center
55 Lake Ave, N
Worcester MA 01655

Length: 2 Year(s); Total Positions: 2
Program ID# 3602421117

MICHIGAN

ANN ARBOR

University of Michigan Medical Center Program

University of Michigan Hospitals
St Joseph Mercy Hosp (Div of C Mc Auley Health
Center)
Veterans Administration Medical Center (Ann Arbor)

Program Director:

David J Smith, Jr, MD
Univ of Michigan Medical Center
Section of Plastic Surgery
Ann Arbor MI 48109

Length: 2 Year(s); Total Positions: 6
Program ID# 3602521042

DETROIT

Wayne State University Program

Children's Hospital of Michigan
Detroit Receiving Hospital and University Health
Center

Harper-Grace Hospitals-Harper Division

Harper-Grace Hospitals-Grace Division

Veterans Administration Medical Center (Allen Park)

Program Director:

Walter G Sullivan, MD
Wayne State Univ School of Medicine, 6-D Univ Health
Center
4201 St Antoine
Detroit MI 48201

Length: 2 Year(s); Total Positions: 5
Program ID# 3602521043

GRAND RAPIDS

Grand Rapids Area Medical Education Center Program

Butterworth Hospital
Blodgett Memorial Medical Center
Saint Mary's Health Services (Grand Rapids Campus)

Program Director:

John H Beernink, MD
Grand Rapids Area Medical Education Center
240 Cherry St, S E
Grand Rapids MI 49503

Length: 2 Year(s); Total Positions: 2
Program ID# 3602522044

ROYAL OAK

William Beaumont Hospital Program *

William Beaumont Hospital

Program Director:

Robert Pool, MD
William Beaumont Hospital
3601 W 13 Mile Rd
Royal Oak MI 48072

Length: 2 Year(s); Total Positions: 3
Program ID# 3602512045

SOUTHFIELD

Providence Hospital Program

Providence Hospital
Mount Carmel Mercy Hospital

Program Director:

David B Hawtof, MD
Hashim M Alani, ED.
Providence Hospital
16001 W. 9 Mile Rd. Box 2043
Southfield MI 48037

Length: 2 Year(s); Total Positions: 0
Program ID# 3602531046

MINNESOTA

ROCHESTER

Mayo Graduate School of Medicine Program *

Mayo Graduate School of Medicine-Mayo Clinic
Rochester Methodist Hospital
St Marys Hospital of Rochester

Program Director:

Ian T Jackson, MD
Mayo Graduate School of Medicine
200 First St, S W
Rochester MN 55905

Length: 2 Year(s); Total Positions: 6
Program ID# 3602621047

MISSISSIPPI

JACKSON

University of Mississippi Program

University Hospital
Veterans Administration Medical Center (Jackson)

Program Director:

Suman K Das, MD
University of Mississippi Medical Center
2500 North State St
Jackson MS 39216

Length: 2 Year(s); Total Positions: 1
Program ID# 3602721126

MISSOURI

COLUMBIA

University of Missouri-Columbia Program

University of Missouri-Columbia Hospital and Clinics
Harry S Truman Memorial Veterans Hospital

Program Director:

Charles L Puckett, MD
Univ of Missouri Hospital, Div Plastic Surgery M-349
One Hospital Dr
Columbia MO 65212

Length: 2 Year(s); Total Positions: 4
Program ID# 3602821049

KANSAS CITY

University of Missouri At Kansas City Program *

Truman Medical Center-West
Children's Mercy Hospital
Research Medical Center
St Mary's Hospital

Program Director:

Frederick J Mc Coy, MD
Univ of Missouri At Kansas City
2301 Holmes St
Kansas City MO 64108

Length: 2 Year(s); Total Positions: 4
Program ID# 3602821050

ST LOUIS

St Louis University Group of Hospitals Program

St Louis University Hospital
Cardinal Glennon Children's Hospital
St Mary's Health Center
Vet Admin Med Ctr (St Louis) John Cochran Div

Program Director:

Sameer I Shehadi, MD
St Louis University School of Medicine
3635 Vista Ave At Grand Blvd
St Louis MO 63110

Length: 2 Year(s); Total Positions: 6
Program ID# 3602821051

Washington University Program

Barnes Hospital
St Louis Children's Hospital
St Louis Regional Medical Center

Program Director:

Paul M Weeks, MD
Washington University School of Medicine, Suite
17424
One Barnes Hospital Plaza
St Louis MO 63110

Length: 2 Year(s); Total Positions: 0
Program ID# 3602821052

NEW JERSEY

NEWARK

UMDNJ-New Jersey Medical School University Hospital Program *

UMDNJ-University Hospital
United Hospitals Medical Center

Program Director:

Gregory E Rauscher, MD
UMDNJ-New Jersey Medical School
100 Bergen St
Newark NJ 07103

Length: 2 Year(s); Total Positions: 2
Program ID# 3603321119

NEW MEXICO

ALBUQUERQUE

University of New Mexico Program

University of New Mexico Hospital-B C M C
Veterans Administration Medical Center (Albuquerque)

Program Director:

Harold R Mancusi-Ungaro, Jr, MD
University of New Mexico School of Medicine
4775 Indian School Road NE
Albuquerque NM 87110

Length: 2 Year(s); Total Positions: 3
Program ID# 3603421054

NEW YORK

ALBANY

Albany Medical Center Program

Albany Medical Center Hospital
 Child's Hospital
 St Peter's Hospital
 Veterans Administration Medical Center (Albany)

Program Director:

James A Edmond, MD
 James G Hoehn, MD
 Albany Medical Center
 Dept of Plastic Surgery
 Albany NY 12208

Length: 2 Year(s); Total Positions: 4

Program ID# 3603521055

BRONX

Albert Einstein College of Medicine/Montefiore Medical Center Program

Montefiore Medical Center-Henry and Lucy Moses
 Hosp Division
 Bronx Municipal Hospital Center
 Fishkill Correctional Facility-N Y State Dept of
 Correction
 Montefiore Med Ctr-Weiler Hosp of the Einstein Coll of
 Med
 North Central Bronx Hospital

Program Director:

Berish Strauch, MD
 Aecom/Montefiore Med. Center
 Dept. of Plastic Surgery
 Bronx, NY 10467

Length: 2 Year(s); Total Positions: 8

Program ID# 3603521064

BROOKLYN

S U N Y Health Science Center At Brooklyn Program

Kings County Hospital Center
 Maimonides Medical Center
 Methodist Hospital of Brooklyn
 University Hospital-S U N Y Health Science Ctr At
 Brooklyn
 Veterans Administration Medical Center (Brooklyn)

Program Director:

In Chul Song, MD
 S U N Y Health Science Center At Brooklyn
 450 Clarkson Ave
 New York (Brooklyn) NY 11203

Length: 2 Year(s); Total Positions: 6

Program ID# 3603521059

EAST MEADOW

Nassau County Medical Center Program

Nassau County Medical Center
 Mercy Hospital
 North Shore University Hospital
 Winthrop-University Hospital

Program Director:

Roger L Simpson, MD
 Long Island Plastic Surgical Group
 999 Franklin Ave
 Garden City NY 11530

Length: 2 Year(s); Total Positions: 5

Program ID# 3603521058

NEW YORK

Harlem Hospital Center Program

Harlem Hospital Center
 Presbyterian Hospital In the City of New York

Program Director:

Ferdinand A Ofodile, MD
 Harlem Hospital Center
 506 Lenox Ave
 New York NY 10037

Length: 2 Year(s); Total Positions: 2

Program ID# 3603521120

Mount Sinai School of Medicine Program

Mount Sinai Hospital
 Beth Israel Medical Center
 Elmhurst Hospital Center-Mount Sinai Services
 Veterans Administration Medical Center (Bronx)

Program Director:

Lester Silver, MD
 Mount Sinai Hospital, Box 1262
 One Gustave Levy Pl
 New York NY 10029

Length: 3 Year(s); Total Positions: 5

Program ID# 3603521065

New York Hospital/Cornell Medical Center Program

New York Hospital
 Memorial Sloan-Kettering Cancer Center

Program Director:

Lloyd Hoffman, MD
 New York Hospital
 525 E 68th St
 New York NY 10021

Length: 2 Year(s); Total Positions: 0

Program ID# 3603521060

New York University Medical Center Program

Bellevue Hospital Center
 Manhattan Eye, Ear and Throat Hospital
 New York University Medical Center
 Veterans Affairs Medical Center (Manhattan)

Program Director:

Joseph G McCarthy, MD
 Charles H Thorne, MD
 New York University Medical Center
 550 First Avenue
 New York NY 10016

Length: 2 Year(s); Total Positions: 8

Program ID# 3603521066

Presbyterian Hospital In the City of New York Program

Presbyterian Hospital In the City of New York

Program Director:

Norman E Hugo, MD
 Presbyterian Hospital In the City of New York
 630 W 168th St
 New York NY 10032

Length: 2 Year(s); Total Positions: 4

Program ID# 3603521067

St Luke's-Roosevelt Hospital Center Program

St Luke's-Roosevelt Hospital Center

Program Director:

Peter B Cinelli, MD
 St Luke's-Roosevelt Hospital Center
 Amsterdam Ave and 114th St
 New York NY 10025

Length: 3 Year(s); Total Positions: 3

Program ID# 3603521068

ROCHESTER

University of Rochester Program

Strong Memorial Hospital of the University of
 Rochester
 Genesee Hospital
 Rochester General Hospital
 Roswell Park Memorial Institute

Program Director:

R Christie Wray, Jr, MD
 Strong Memorial Hospital of the University of
 Rochester
 601 Elmwood Ave, Box 661
 Rochester NY 14642

Length: 2 Year(s); Total Positions: 4

Program ID# 3603512070

NORTH CAROLINA

CHAPEL HILL

North Carolina Memorial Hospital Program

University of North Carolina Hospitals
 Charlotte Memorial Hospital and Medical Center

Program Director:

A Griswold Bevin, MD
 Univ of North Carolina School of Medicine
 208-H, Div of Plastic Surgery
 Chapel Hill NC 27599

Length: 2 Year(s); Total Positions: 4

Program ID# 3603611072

DURHAM

Duke University Program

Veterans Administration Medical Center (Durham)

Program Director:

Donald Serafin, MD
 Div of Plastic, Reconstructive, Maxillofacial & Oral
 Surgery

Duke University Medical Center

Durham NC 27710

Length: 3 Year(s); Total Positions: 0

Program ID# 3603621073

WINSTON-SALEM

Bowman Gray School of Medicine Program

North Carolina Baptist Hospital

Program Director:

Louis C Argenta, MD
 Malcolm W Marks, MD
 Department of Plastic & Reconstructive Surgery
 Bowman Gray School of Medicine
 Winston-Salem NC 27103

Length: 2 Year(s); Total Positions: 0

Program ID# 3603611074

OHIO

AKRON

Akron City Hospital Program

Akron City Hospital
 Akron General Medical Center
 Children's Hospital Medical Center of Akron

Program Director:

James M Lewis, MD
 Dept of Plastic Surgery
 185 W Cedar St
 Akron OH 44307

Length: 2 Year(s); Total Positions: 3

Program ID# 3603821075

CINCINNATI

University of Cincinnati Hospital Group Program

University of Cincinnati Hospital

Program Director:

Henry W Neale, MD
 Univ of Cincinnati Medical Center
 Mail Location 558
 Cincinnati OH 45267

Length: 2 Year(s); Total Positions: 0

Program ID# 3603821112

CLEVELAND

Case Western Reserve University Program

University Hospitals of Cleveland
 Metrohealth Medical Center
 Mount Sinai Medical Center of Cleveland
 Veterans Affairs Medical Center (Cleveland)

Program Director:

Alan R Shons, MD
 University Hospitals of Cleveland
 Division of Plastic Surgery
 Cleveland OH 44106

Length: 2 Year(s); Total Positions: 5

Program ID# 3603821078

OHIO — cont'd

CLEVELAND — cont'd

Cleveland Clinic Foundation Program
Cleveland Clinic Foundation
St Vincent Charity Hospital and Health Center
Program Director:
Earl Z Browne, MD
Cleveland Clinic Foundation
One Clinic Center-T132
Cleveland OH 44195
Length: 2 Year(s); **Total Positions:** 5
Program ID# 3603821079

COLUMBUS

Ohio State University Program
Ohio State University Hospital
Children's Hospital
Mount Carmel Medical Center
Riverside Methodist Hospitals
Program Director:
Robert L Ruberg, MD
Ohio State University, Div of Plastic Surgery
410 W 10th Ave
Columbus OH 43210
Length: 2 Year(s); **Total Positions:** 5
Program ID# 3603821081

DAYTON (KETTERING)

Wright State University Program
Kettering Medical Center
Children's Medical Center
St Elizabeth Medical Center
Program Director:
James Apesos, MD
Kettering Medical Center
3535 Southern Blvd
Kettering OH 45429
Length: 2 Year(s); **Total Positions:** 4
SUBSPECIALTY: TRN
Program ID# 3603821083

TOLEDO

Medical College of Ohio At Toledo Program *
Medical College of Ohio Hospital
St Vincent Medical Center
Program Director:
George J Baibak, MD
Dept of Plastic Surgery
328 22nd St
Toledo OH 43624
Length: 2 Year(s); **Total Positions:** 6
Program ID# 3603821084

OKLAHOMA

OKLAHOMA CITY

University of Oklahoma Health Sciences Center Program *
Oklahoma Memorial Hospital and Clinics
Children's Hospital of Oklahoma
H C A Presbyterian Hospital
Veterans Administration Medical Center (Oklahoma City)
Program Director:
Norman S Levine, MD
Univ of Oklahoma Health Science Center
P O Box 26307
Oklahoma City OK 73126
Length: 2 Year(s); **Total Positions:** 4
Program ID# 3603921085

OREGON

PORTLAND

Oregon Health Sciences University Program
Oregon Health Sciences University Hospital
Veterans Administration Medical Center (Portland)
Program Director:
Alan E Seyfer, MD
Oregon Health Sciences University Hospital
3181 S W Sam Jackson Park Rd
Portland OR 97201
Length: 2 Year(s); **Total Positions:** 2
Program ID# 3604021116

PENNSYLVANIA

ALLENTOWN

Healtheast Teaching Hospital Program
Healtheast Teaching Hospital (Lehigh Valley Hospital Center)
Healtheast Teaching Hospital (Allentown Hospital)
Program Director:
Walter J Okunski, MD
Plastic Surgeons Professional Group
1210 S Cedar Crest Blvd, Suite 2700
Allentown PA 18103
Length: 2 Year(s); **Total Positions:** 2
Program ID# 3604122086

HERSHEY

Milton S Hershey Medical Center of The Pennsylvania State University Program
Milton S Hershey Medical Center of the Penn State Univ
Harrisburg Hospital
Polyclinic Medical Center
York Hospital
Program Director:
Ernest K Manders, MD
Milton S Hershey Medical Center of Penn State University
P O Box 850
Hershey PA 17033
Length: 2 Year(s); **Total Positions:** 2
Program ID# 3604121087

PHILADELPHIA

Temple University Program
Temple University Hospital
Abington Memorial Hospital
St Christopher's Hospital for Children
Program Director:
Amitabha Mitra, MD
Temple University Hospital, Dept of Plastic Surgery
3401 N Broad St
Philadelphia PA 19140
Length: 2 Year(s); **Total Positions:** 4
Program ID# 3604121088

University of Pennsylvania Program
Hospital of the University of Pennsylvania
Bryn Mawr Hospital
Children's Hospital of Philadelphia
Pennsylvania Hospital
Program Director:
Linton A Whitaker, MD
Div of Plastic Surgery
3400 Spruce St
Philadelphia PA 19104
Length: 2 Year(s); **Total Positions:** 6
Program ID# 3604121089

PITTSBURGH

Hospitals of the University Health Center Of Pittsburgh Program
Presbyterian-University Hospital of Pittsburgh
Program Director:
J William Futrell, MD
Univ of Pittsburgh School of Medicine
1117 Scaife Hall
Pittsburgh PA 15261
Length: 2 Year(s); **Total Positions:** 8
Program ID# 3604121090

RHODE ISLAND

PROVIDENCE

Rhode Island Hospital Program *
Rhode Island Hospital
Roger Williams General Hospital
Veterans Affairs Medical Center (Providence)
Program Director:
Lee E Edstrom, MD
Rhode Island Hospital, Dept of Plastic Surgery
120 Dudley
Providence RI 02905
Length: 2 Year(s); **Total Positions:** 4
Program ID# 3604321092

SOUTH CAROLINA

CHARLESTON

Medical University of South Carolina Program
M U S C Medical Center
Charleston Memorial Hospital
Naval Hospital (Charleston)
Veterans Administration Medical Center (Charleston)
Program Director:
Richard C Hagerty, MD
Medical Univ of South Carolina, Div of Plastic Surgery
171 Ashley Ave
Charleston SC 29425
Length: 2 Year(s); **Total Positions:** 4
Program ID# 3604522093

TENNESSEE

CHATTANOOGA

Chattanooga Unit of the University of Tennessee College of Medicine Program
Chattanooga Unit U Tenn Coll Med (Erlanger Medical Center)
Program Director:
John D Franklin, MD
Chattanooga Unit - Univ of Tennessee College of Medicine At
Erlanger Medical Center
Chattanooga TN 37403
Length: 2 Year(s); **Total Positions:** 4
Program ID# 3604711094

MEMPHIS

University of Tennessee Program
Univ of Tennessee Medical Center-Wm F Bowld Hospital
Baptist Memorial Hospital
Methodist Hospital-Central Unit
Regional Medical Center At Memphis
Veterans Administration Medical Center (Memphis)
Program Director:
Charles E White, M.D
Program Director
Dept of Plastic Surgery
Memphis TN 38163
Length: 2 Year(s); **Total Positions:** 4
Program ID# 3604731095

NASHVILLE

Vanderbilt University Program *
Vanderbilt University Medical Center
Baptist Hospital
Metropolitan Nashville General Hospital
Veterans Affairs Medical Center (Nashville)
Program Director:
John B Lynch, MD
Vanderbilt University Hospital
S-2221 Medical Center North
Nashville TN 37232
Length: 2 Year(s); **Total Positions:** 4
Program ID# 3604721096

TEXAS

DALLAS

University of Texas Southwestern Medical School
Program
 Dallas County Hospital District-Parkland Memorial Hospital
 Baylor University Medical Center
 Children's Medical Center of Dallas
 University Med Ctr/Zale-Lipshy University Hospital
 Veterans Administration Medical Center (Dallas)
Program Director:
 Fritz E Barton, Jr, MD
 Univ of Texas Southwestern Medical Center
 5323 Harry Hines Blvd
 Dallas TX 75235
Length: 2 Year(s); **Total Positions:** 6
Program ID# 3604821097

EL PASO

William Beaumont Army Medical Center Program
 William Beaumont Army Medical Center
Program Director:
 Julio E Ortiz, MD
 William Beaumont Army Medical Center
 Plastic Surgery Service
 El Paso TX 79920
Length: 2 Year(s); **Total Positions:** 0
Program ID# 3604812004

GALVESTON

University of Texas Medical Branch Hospitals Program
 University of Texas Medical Branch Hospitals
 Shriners Burns Institute
Program Director:
 Martin C Robson, MD
 Steven J Blackwell, M.D
 Division of Plastic Surgery
 University of Texas Medical Branch
 Galveston TX 77550
Length: 3 Year(s); **Total Positions:** 9
Program ID# 3604811098

HOUSTON

Baylor College of Medicine Program
 Baylor College of Medicine
 Harris County Hospital District-Ben Taub General Hospital
 Veterans Administration Medical Center (Houston)
Program Director:
 Melvin Spira, MD
 Baylor College of Medicine, Div of Plastic Surgery
 One Baylor Plaza
 Houston TX 77030
Length: 2 Year(s); **Total Positions:** 0
 SUBSPECIALTY: TRN
Program ID# 3604831099

St Joseph Hospital Program

St Joseph Hospital
Program Director:
 Benjamin E Cohen, MD
 St Joseph Hospital, Dept of Medical Education
 1919 La Branch
 Houston TX 77002
Length: 2 Year(s); **Total Positions:** 4
Program ID# 3604812100

University of Texas At Houston Program

Hermann Hospital
Program Director:
 Donald H Parks, MD
 Univ of Texas Medical School At Houston
 6431 Fannin, M S M B, Rm 4152
 Houston TX 77030
Length: 2 Year(s); **Total Positions:** 4
Program ID# 3604831101

SAN ANTONIO

Wilford Hall U S A F Medical Center Program
 Wilford Hall U S A F Medical Center
 Audie L Murphy Memorial Veterans Hospital (San Antonio)
 Brooke Army Medical Center
 Louisville Hand Surgery Center
 University of Texas Health Science Center At San Antonio
Program Director:
 Lt Col Robert L Cooper, MD
 Wilford Hall U S A F Medical Center, S G H S P
 Lackland A F B
 San Antonio TX 78236
Length: 3 Year(s); **Total Positions:** 6
Program ID# 3604812001

UTAH

SALT LAKE CITY

University of Utah Program
 University of Utah Medical Center
 Holy Cross Hospital
 L D S Hospital
 Primary Children's Medical Center
 Shriners Hospital for Crippled Children-Intermountain Unit
 Veterans Affairs Medical Center (Salt Lake City)
Program Director:
 Graham D Lister, MD
 David Dingman, MD
 24 South 1100 East, Suite 203
 Salt Lake City UT 84102
Length: 2 Year(s); **Total Positions:** 3
Program ID# 3604921103

VIRGINIA

CHARLOTTESVILLE

University of Virginia Program
 University of Virginia Hospitals
Program Director:
 Raymond F Morgan, MD
 Milton T Edgerton, MD
 University of Virginia Health Sciences Center
 Box 376
 Charlottesville VA 22908
Length: 2 Year(s); **Total Positions:** 4
Program ID# 3605111104

NORFOLK

Eastern Virginia Graduate School of Medicine Program
 Sentara Norfolk General Hospital-Sentara Hospitals
 Naval Hospital (Portsmouth)
 Veterans Administration Medical Center (Hampton)
Program Director:
 Charles E Horton, MD
 900 Wainwright Building
 229 W Bute Street
 Norfolk VA 23510
Length: 3 Year(s); **Total Positions:** 9
Program ID# 3605121107

RICHMOND

Virginia Commonwealth University M C V Program
 Medical College of Virginia Hospital
 Hunter Holmes Mc Guire V A Medical Center (Richmond)
 St Mary's Hospital
Program Director:
 I Kelman Cohen, MD
 Medical College of Virginia Hospital
 1200 E Broad St
 Richmond VA 23298
Length: 2 Year(s); **Total Positions:** 3
Program ID# 3605121108

WASHINGTON

SEATTLE

University of Washington Program
 University of Washington Medical Center
 Children's Hospital and Medical Center
 Harborview Medical Center
 Valley Medical Center
 Veterans Affairs Medical Center (Seattle)
Program Director:
 Loren H Engrav, MD
 University of Washington
 R1-25
 Seattle WA 98195
Length: 3 Year(s); **Total Positions:** 1
Program ID# 3605421123

WISCONSIN

MADISON

University of Wisconsin Program
 University of Wisconsin Hospital and Clinics
 Meriter Hospital
 St Marys Hospital Medical Center
Program Director:
 David G Dibbell, Sr., M.D
 University of Wisconsin Hospital and Clinics
 600 Highland Ave, Rm G5/355
 Madison, WI 53792
Length: 2 Year(s); **Total Positions:** 4
Program ID# 3605621109

MILWAUKEE

Medical College of Wisconsin Program
 Milwaukee County Medical Complex
 Children's Hospital of Wisconsin
 Clement J Zablocki Veterans Administration Medical Center
 Froedtert Memorial Lutheran Hospital
Program Director:
 David L Larson, MD
 Medical College of Wisconsin, Dept of Plastic Surg
 9200 W Wisconsin Ave
 Milwaukee WI 53226
Length: 2 Year(s); **Total Positions:** 4
Program ID# 3605621110

UNITED STATES AIR FORCE

TEXAS

SAN ANTONIO

Wilford Hall U S A F Medical Center Program
 Wilford Hall U S A F Medical Center
 Audie L Murphy Memorial Veterans Hospital (San Antonio)
 Brooke Army Medical Center
 Louisville Hand Surgery Center
 University of Texas Health Science Center At San Antonio
Program Director:
 Lt Col Robert L Cooper, MD
 Wilford Hall U S A F Medical Center, S G H S P
 Lackland A F B
 San Antonio TX 78236
Length: 3 Year(s); **Total Positions:** 6
Program ID# 3604812001

UNITED STATES ARMY

COLORADO

AURORA

Fitzsimons Army Medical Center Program
 Fitzsimons Army Medical Center
Program Director:
 LtC Berry E Morton, MD
 Fitzsimons Army Medical Center
 Plastic Surgery Service
 Aurora CO 80045
Length: 2 Year(s); **Total Positions:** 2
Program ID# 3600711002

D. C.

WASHINGTON

Walter Reed Army Medical Center Program *

Walter Reed Army Medical Center

Program Director:

Col Alan E Seyfer, MD
 Walter Reed Army Medical Center
 Plastic Surgery Service
 Washington DC 20307

Length: 2 Year(s); Total Positions: 4

Program ID# 3601011003

TEXAS

EL PASO

William Beaumont Army Medical Center Program

William Beaumont Army Medical Center

Program Director:

Julio E Ortiz, MD
 William Beaumont Army Medical Center
 Plastic Surgery Service
 El Paso TX 79920

Length: 2 Year(s); Total Positions: 0

Program ID# 3604812004

ACCREDITED PROGRAMS IN PREVENTIVE MEDICINE-GENERAL

PREVENTIVE MEDICINE-GENERAL

ALABAMA

BIRMINGHAM

University of Alabama Medical Center Program

University of Alabama Hospital

Program Director:

Albert Oberman, MD
 University of Alabama At Birmingham
 University Station, 609 M E B
 Birmingham AL 35294

Length: 2 Year(s); Total Positions: 4 (GY1: 0)

AE: Epidemiology

Program ID# 3800131005

ARIZONA

TUCSON

University of Arizona Program

University Medical Center

Program Director:

M D Cordes, DH, MD
 Arizona Health Sciences Center
 Dept of Family and Community Med
 Tucson AZ 85724

Length: 2 Year(s); Total Positions: 6 (GY1: 0)

AE: Clinical Preventive Medicine

AE: Health Care Administration

AE: Environmental Health

AE: Epidemiology

Program ID# 3800321007

CALIFORNIA

BERKELEY

University of California School of Public Health Program

University of California School of Public Health

Program Director:

W. McFate Smith, MD,
 University of California, School of Public Health
 General Preventive Medicine
 Berkeley CA 94720

Length: 2 Year(s); Total Positions: 4 (GY1: 2)

AE: General Preventive Medicine

AE: Maternal and Child Health

AE: Publ.Hlth.And Medical Care Admin.

AE: Epidemiology

AE: Environmental Health

Program ID# 3800532008

LOMA LINDA

Loma Linda University Program

Loma Linda University Medical Center

Program Director:

Linda H Ferry, Md, MPH
 Loma Linda Center for Health Promotion
 Loma Linda University
 Loma Linda CA 92350

Length: 3 Year(s); Total Positions: 15 (GY1: 2)

AE: Clinical Preventive Medicine

AE: International Health

Program ID# 3800521033

LOS ANGELES

U C L A School of Public Health Program

U C L A School of Public Health

Program Director:

Alfred K Neumann, M D, MPH
 Univ of California School of Public Health
 Preventive Medicine Program
 Los Angeles CA 90024

Length: 2 Year(s); Total Positions: 0 (GY1: 0)

AE: Epidemiology

AE: Health Services Administration

AE: Environmental Health

AE: Population Dynamics

AE: Clinical Preventive Medicine

AE: Maternal and Child Health

Program ID# 3800521010

SACRAMENTO

California Department of Health Services Program *

California Department of Health Services

Program Director:

Frederick B Hodges, M D, MPH
 California Department of Health Services
 714 P St
 Sacramento CA 95814

Length: 3 Year(s); Total Positions: 8 (GY1: 0)

AE: General Preventive Medicine

Program ID# 3800521034

SAN DIEGO

San Diego State University/University Of California

(San Diego) Program

Graduate School of Public Health

U C S D Medical Center

Program Director:

Kevin M Patrick, MD,
 Leland G Wessel, MD,
 Ucsd-Sdsu General Preventive Medicine Residency
 Program

San Diego State University

San Diego CA 92182

Length: 2 Year(s); Total Positions: 12 (GY1: 0)

AE: Clinical Preventive Medicine

AE: Epidemiology

AE: Community Health

Program ID# 3800521038

COLORADO

DENVER

University of Colorado Program

University of Colorado Health Sciences Center

Program Director:

William M Marine, M D, Mph, DIR
 Univ of Colorado Health Sciences Center. Campus
 Box C245
 4200 E Ninth Ave
 Denver CO 80262

Length: 2 Year(s); Total Positions: 6 (GY1: 0)

AE: General Preventive Medicine

AE: Clinical Preventive Medicine

Program ID# 3800721041

CONNECTICUT

NEW HAVEN

Yale University School of Medicine Program *

Yale University School of Medicine

Program Director:

James F Jekel, MD
 Yale Med Coll Dept of Epidemiology and Public Health
 60 College St
 New Haven CT 06510

Length: 2 Year(s); Total Positions: 0 (GY1: 0)

AE: Epidemiology

AE: Health Services Administration

Program ID# 3800821011

D. C.

WASHINGTON

Walter Reed Army Institute of Research Program
Walter Reed Army Institute of Research

Program Director:
Patrick W Kelley, MD,
Division of Preventive Medicine
Walter Reed Army Institute
Washington DC 20307

Length: 2 Year(s); **Total Positions:** 10 (GY1: 0)

AE: Military Preventive Medicine

AE: Epidemiology

Program ID# 3801021002

GEORGIA

ATLANTA

Centers for Disease Control-Public Health Service-D H
H S Program

Centers for Disease Control-Public Health Service-D H
H S

Program Director:

Alice R Ring, MD
Steven L Solomon, MD
1600 Clifton Rd., N.E.
Ms C12
Atlanta GA 30333

Length: 1 Year(s); **Total Positions:** 16 (GY1: 16)

AE: Epidemiology

Program ID# 3801221004

HAWAII

HONOLULU

School of Public Health University of Hawaii At Manoa
Program

School of Public Health University of Hawaii At Manoa

Program Director:

Laurence N Kolonel, MD,
School of Public Health, University of Hawaii
1960 East-West Rd
Honolulu HI 96822

Length: 2 Year(s); **Total Positions:** 20 (GY1: 0)

AE: Epidemiology

AE: International Health

AE: Population Dynamics

AE: Family Planning

AE: Maternal and Child Health

Program ID# 3801412012

KENTUCKY

LEXINGTON

University of Kentucky College of Medicine Program
University of Kentucky College of Medicine

Program Director:

Terence R Collins, MD, DIR
University of Kentucky College of Medicine
Rm Ms129-X
Lexington KY 40536

Length: 2 Year(s); **Total Positions:** 6 (GY1: 0)

AE: Epidemiology

AE: Health Services Administration

AE: General Preventive Medicine

Program ID# 3802021039

LOUISIANA

NEW ORLEANS

Tulane University School of Public Health And Tropical
Medicine Program

Tulane Univ School of Public Health and Tropical
Medicine

Program Director:

George B Mitchell, M D, MPH
Tulane Univ School of Public Health and Tropical
Medicine
1430 Tulane Ave
New Orleans LA 70112

Length: 2 Year(s); **Total Positions:** 11 (GY1: 0)

AE: International Health

AE: Maternal and Child Health

AE: Epidemiology

AE: Health Care Maintenance

Program ID# 3802121014

MARYLAND

BALTIMORE

Johns Hopkins University School of Hygiene And Public
Health Program

Johns Hopkins University School of Hygiene and
Public Health

Program Director:

Andrew L Dannenberg, Md, Mph, DIR
624 N. Broadway, Hampton House
Room 539
Baltimore, MD 21205

Length: 2 Year(s); **Total Positions:** 24 (GY1: 0)

AE: Epidemiology

AE: International Health

AE: Maternal and Child Health

AE: Population Dynamics

AE: Health Services Administration

AE: Infectious Disease Epidemiology

AE: Mental Health Services

AE: Clinical Preventive Medicine

Program ID# 3802311015

University of Maryland Program

University of Maryland School of Medicine

Program Director:

Judith D Rubin, MD,
Department of Epidemiology & Preventive Medicine
Univ. of Md. School of Medicine
Baltimore MD 21201

Length: 2 Year(s); **Total Positions:** 10 (GY1: 0)

AE: Clinical Preventive Medicine

AE: Geriatrics

AE: Occupational Medicine

AE: General Preventive Medicine

AE: Health Services Administration

AE: Chronic Disease Epidemiology

AE: Infectious Disease Epidemiology

AE: Epidemiology

Program ID# 3802311016

MASSACHUSETTS

BOSTON

Boston University School of Medicine Program *
Boston University School of Medicine

Program Director:

Donald C Kern, MD
Boston University School of Medicine
80 E Concord St
Boston MA 02118

Length: 2 Year(s); **Total Positions:** 4 (GY1: 0)

AE: General Preventive Medicine

Program ID# 3802421037

Carney Hospital Program *

Carney Hospital

Program Director:

Hugh S Fulmer, MD
Carney Hospital
2100 Dorchester Ave
Dorchester MA 02124

Length: 2 Year(s); **Total Positions:** 6 (GY1: 0)

Program ID# 3802421043

WORCESTER

University of Massachusetts Medical Center Program
University of Massachusetts Hospital

Program Director:

Peter Gann, MD
Roger Luckmann, Md, MPH
Univ of Massachusetts Medical Center
55 Lake Avenue North
Worcester MA 01655

Length: 2 Year(s); **Total Positions:** 5 (GY1: 0)

AE: Epidemiology and Biostatistics

AE: Occupational Medicine

AE: Environmental Health

AE: Chronic Disease Epidemiology

Program ID# 3802421018

MINNESOTA

ROCHESTER

Mayo Graduate School of Medicine Program *
Mayo Graduate School of Medicine-Mayo Clinic

Program Director:

Richard A Owen, MD
Mayo Graduate School of Medicine
200 First St, S W
Rochester MN 55905

Length: 3 Year(s); **Total Positions:** 6 (GY1: 0)

AE: Aerospace Medicine

AE: Occupational Medicine

AE: Epidemiology

AE: Environmental Health

AE: Community Health

AE: Health Care Administration

Program ID# 3802621020

NEW YORK

NEW YORK

Cornell University Medical College Program
Cornell University Medical College-Dept of Public
Health

Program Director:

Lewis M Drusin, MD
New York Hospital-Cornell Medical Center
525 E 68th St
New York NY 10021

Length: 2 Year(s); **Total Positions:** 2 (GY1: 0)

AE: Epidemiology

AE: Drug Abuse

AE: International Health

Program ID# 3803521023

Mount Sinai School of Medicine Program

Mount Sinai Hospital
Beth Israel Medical Center

Program Director:

Clyde B Schechter, MD
Mount Sinai Hospital
One Gustave Levy Pl
New York NY 10029

Length: 2 Year(s); **Total Positions:** 8 (GY1: 0)

AE: Epidemiology and Biostatistics

AE: Health Services Administration

AE: Community Health

AE: Environmental Health

Program ID# 3803521024

ROCHESTER

University of Rochester Program
Univ of Rochester Sch of Med-Dept Prev Med and
Comm Hlth

Program Director:

James G Zimmer, MD
Univ of Rochester School of Medicine
601 Elmwood Ave, Box 644
Rochester NY 14642

Length: 2 Year(s); **Total Positions:** 0 (GY1: 0)

AE: Health Services Research

AE: Epidemiology

AE: Health Planning

AE: General Preventive Medicine

Program ID# 3803511025

NEW YORK — cont'd

VALHALLA

New York Medical College/Our Lady of Mercy Medical Center Program

New York Medical College
Our Lady of Mercy Medical Center

Program Director:

Joseph Cimino, MD
Robert Levine, MD
Our Lady of Mercy Medical Center
Department of Preventive Medicine
Bronx NY 10466

Length: 3 Year(s); Total Positions: 9 (GY1: 0)

AE: General Preventive Medicine
AE: Clinical Preventive Medicine
Program ID# 3803521040

NORTH CAROLINA

CHAPEL HILL

University of North Carolina Schools of Medicine and Public Health Program

Univ of North Carolina At Chapel Hill

Program Director:

Desmond K Runyan, MD
Dept of Social Medicine
Wing D, Cb#7240
Chapel Hill NC 27599

Length: 2 Year(s); Total Positions: 13 (GY1: 0)

AE: Epidemiology
AE: Maternal and Child Health
AE: Health Services Research
AE: Health Care Administration
Program ID# 3803621026

OHIO

COLUMBUS

Ohio State University College of Medicine Program

Ohio State Univ Coll of Med-Dept of Preventive Medicine

Program Director:

Martin D Keller, MD
Ohio State University, Dept of Preventive Medicine
B-107 Starling Loving Hall
Columbus OH 43210

Length: 2 Year(s); Total Positions: 2 (GY1: 0)

AE: Epidemiology
AE: Community Health
AE: Occupational Medicine
AE: Clinical Preventive Medicine
Program ID# 3803821027

TENNESSEE

NASHVILLE

George W Hubbard Hospital of Meharry Medical College Program *

George W Hubbard Hospital of Meharry Medical College

Program Director:

Richard A Carter, M D, MPH
Meharry Medical College
Dr D B Todd, Jr Blvd
Nashville TN 37208

Length: 2 Year(s); Total Positions: 0 (GY1: 0)

AE: Clinical Preventive Medicine
AE: General Preventive Medicine
Program ID# 3804721028

UTAH

SALT LAKE CITY

University of Utah Program

University of Utah Medical Center

Program Director:

Suzanne Dandoy, M D, MPH
Univ of Utah, 1 C-26 University Medical Center
50 N Medical Dr
Salt Lake City UT 84132

Length: 2 Year(s); Total Positions: 6 (GY1: 0)

AE: Health Services Research
AE: Clinical Preventive Medicine
AE: Epidemiology
AE: Publ.Hlth.And Medical Care,Admin.
AE: Geriatrics
AE: Maternal and Child Health
AE: General Preventive Medicine
Program ID# 3804911029

WISCONSIN

MILWAUKEE

Medical College of Wisconsin Program

Medical College of Wisconsin

Program Director:

William W Greaves, MD,
Department of Preventive Medicine
Medical College of Wisconsin
Milwaukee WI 53226

Length: 2 Year(s); Total Positions: 4 (GY1: 0)

AE: Community Health
AE: Epidemiology
AE: Health Services Administration
AE: Occupational Medicine
Program ID# 3805621031

UNITED STATES ARMY

D. C.

WASHINGTON

Walter Reed Army Institute of Research Program

Walter Reed Army Institute of Research

Program Director:

Patrick W Kelley, MD,
Division of Preventive Medicine
Walter Reed Army Institute
Washington DC 20307

Length: 2 Year(s); Total Positions: 10 (GY1: 0)

AE: Military Preventive Medicine
AE: Epidemiology
Program ID# 3801021002

UNITED STATES PUBLIC HEALTH SERVICE

GEORGIA

ATLANTA

Centers for Disease Control-Public Health Service-D H H S Program

Centers for Disease Control-Public Health Service-D H H S

Program Director:

Alice R Ring, MD
Steven L Solomon, MD
1600 Clifton Rd., N.E.
Ms C12
Atlanta GA 30333

Length: 1 Year(s); Total Positions: 16 (GY1: 16)

AE: Epidemiology
Program ID# 3801221004

PREVENTIVE MEDICINE-AEROSPACE

FLORIDA

PENSACOLA

Naval Aerospace Medical Institute Program
Naval Aerospace Medical Institute
Program Director:
Capt Conrad I Dalton, MD
Naval Aerospace Medical Institute
Code 32
Nas Pensacola FL 32508
Length: 1 Year(s); **Total Positions:** 15 (GY1: 0)
Program ID# 3851121002

OHIO

DAYTON

Wright State University School of Medicine Program
Wright State University School of Medicine
Program Director:
Stanley R Mohler, MD
Wright State Univ Sch of Med, Dept of Community
Health
P O Box 927
Dayton OH 45401
Length: 2 Year(s); **Total Positions:** 17 (GY1: 0)
Program ID# 3853821005

TEXAS

SAN ANTONIO

U S A F School of Aerospace Medicine Program *
U S A F School of Aerospace Medicine
Program Director:
Col John A Bishop, MD
U S A F School of Aerospace Medicine
Education Division
Brooks A F B TX 78235
Length: 2 Year(s); **Total Positions:** 28 (GY1: 0)
Program ID# 3854821001

UNITED STATES AIR FORCE

U S A F School of Aerospace Medicine Program *
U S A F School of Aerospace Medicine
Program Director:
Col John A Bishop, MD
U S A F School of Aerospace Medicine
Education Division
Brooks A F B TX 78235
Length: 2 Year(s); **Total Positions:** 28 (GY1: 0)
Program ID# 3854821001

UNITED STATES NAVY

FLORIDA

PENSACOLA

Naval Aerospace Medical Institute Program
Naval Aerospace Medical Institute
Program Director:
Capt Conrad I Dalton, MD
Naval Aerospace Medical Institute
Code 32
Nas Pensacola FL 32508
Length: 1 Year(s); **Total Positions:** 15 (GY1: 0)
Program ID# 3851121002

ACCREDITED PROGRAMS IN PREVENTIVE MEDICINE-OCCUPATIONAL

PREVENTIVE MEDICINE-OCCUPATIONAL

ARIZONA

TUCSON

University of Arizona Program
University of Arizona College of Medicine
Program Director:
M D Cordes, DH, MD
Arizona Health Sciences Center
Dept of Family and Community Med
Tucson AZ 85724
Length: 2 Year(s); **Total Positions:** 2 (GY1: 0)
Program ID# 3900321002

CALIFORNIA

IRVINE

University of California (Irvine) College of Medicine
Program
University of California (Irvine) College of Medicine
Program Director:
B Dwight Culver, MD
John J Howard, MD
University of California (Irvine) College of Medicine
Department of Community And
Irvine CA 92717
Length: 2 Year(s); **Total Positions:** 5 (GY1: 0)
Program ID# 3900521005

LOS ANGELES

University of Southern California School Of Medicine
Program
University of Southern California School of Medicine
Program Director:
John M Peters, MD
Stephanie J London, MD
University of Southern California School of Medicine
1420 San Pablo Street
Los Angeles CA 90033
Length: 2 Year(s); **Total Positions:** 3 (GY1: 0)
Program ID# 3900521036

SAN FRANCISCO

University of California (San Francisco) School Of
Medicine Program
Univ of California (San Francisco) School of Medicine
Program Director:
Charles E Becker, MD
Joseph Ladou, MD
Box 0924
University of California
San Francisco CA 94143
Length: 3 Year(s); **Total Positions:** 7 (GY1: 0)
Program ID# 3900521023

ILLINOIS

CHICAGO

Cook County Board of Commissioners Program *
Cook County Hospital
Program Director:
Stephen M Hessel, M D, MPH
Cook County Hospital, Karl Meyer Hall
720 S Wolcott St, Rm 13-A
Chicago IL 60612
Length: 3 Year(s); **Total Positions:** 8 (GY1: 2)
Program ID# 3901621030

University of Illinois Program
University of Illinois Hospital
University of Illinois School of Public Health
Program Director:
Stephen Hessel, M D, MPH
Dept of Medicine, (M/C 678)
Box 6998
Chicago IL 60680
Length: 2 Year(s); **Total Positions:** 6 (GY1: 0)
Program ID# 3901612007

INDIANA

INDIANAPOLIS

Methodist Hospital of Indiana Program
Methodist Hospital of Indiana
Program Director:
Guy F Perry, MD
Methodist Hospital of Indiana, Inc.
1701 North Senate Boulevard
Indianapolis IN 46206
Length: 3 Year(s); **Total Positions:** 6 (GY1: 2)
Program ID# 3901721044

IOWA

IOWA CITY

University of Iowa Hospitals and Clinics Program
University of Iowa Hospitals and Clinics
Program Director:
James A Merchant, MD
University of Iowa Hospitals and Clinics
Dept of Preventive Medicine
Iowa City IA 52242
Length: 3 Year(s); **Total Positions:** 5 (GY1: 0)
Program ID# 3901821041

KENTUCKY

LEXINGTON

University of Kentucky College of Medicine Program
University of Kentucky College of Medicine
Program Director:
Arthur L Frank, M D, DIR
Univ of Kentucky College of Medicine
Room M S 129 X
Lexington KY 40536
Length: 2 Year(s); **Total Positions:** 8 (GY1: 0)
Program ID# 3902021039

MARYLAND

ABERDEEN PROVING GROUND

U S Army Occupational Medicine Training Program
U S Army Environmental Hygiene Agency Attn Hshb-
Mo

Program Director:

David P Deeter, MD,
U.S. Army Environmental Hygiene Agency
Attn: Hshb-Mo-R
Aberdeen Proving Ground MD 21010

Length: 1 Year(s); Total Positions: 8 (GY1: 0)
Program ID# 3902312001

BALTIMORE

Johns Hopkins University School of Hygiene And Public Health Program

Johns Hopkins University School of Hygiene and
Public Health

Program Director:

Melissa A McDiarmid, MD,
Suite 7041 615 N. Wolfe St.
School of Hygiene and Public Health
Baltimore MD 21205

Length: 2 Year(s); Total Positions: 10 (GY1: 0)
Program ID# 3902321024

BETHESDA

Uniformed Services University of the Health Services Program

Uniformed Services University of the Health Sciences

Program Director:

James T Alexander, MD
Uniformed Services University of the Health Sciences
4301 Jones Bridge Road
Bethesda MD 20814

Length: 2 Year(s); Total Positions: 16 (GY1: 0)
Program ID# 3902321046

MASSACHUSETTS

BOSTON

Boston University Medical Center Program *
University Hospital

Boston University School of Medicine

Program Director:

Robert J McCunney, MD
University Hospital
88 East Newton St
Boston MA 02118

Length: 2 Year(s); Total Positions: 0 (GY1: 0)
Program ID# 3902421045

Harvard School of Public Health/University Of Massachusetts Medical School Program

Harvard School of Public Health
University of Massachusetts Hospital

Program Director:

David C Christiani, MD
Glenn Pransky, MD
University of Massachusetts Medical Center
Occupational Health Program
Worcester MA 01655

Length: 2 Year(s); Total Positions: 18 (GY1: 0)
Program ID# 3902412008

MICHIGAN

ANN ARBOR

University of Michigan School of Public Health Program
University of Michigan School of Public Health

Program Director:

David H Garabrant, MD
University of Michigan
School of Public Health
Ann Arbor MI 48109

Length: 2 Year(s); Total Positions: 9 (GY1: 0)
Program ID# 3902521031

MINNESOTA

ST PAUL

St Paul-Ramsey Medical Center Program
St Paul-Ramsey Medical Center

Program Director:

Jeffrey H Mandel, M.D., M.P.H., PRO
Beth A Baker, M.D., M.P.H.
St. Paul Ramsey Medical Center
Occupational Medicine
St. Paul MN 55101

Length: 3 Year(s); Total Positions: 6 (GY1: 0)
Program ID# 3902621025

NEW JERSEY

PISCATAWAY

U M D N J-Robert Wood Johnson Medical School
Program *

U M D N J-Robert Wood Johnson Medical School
Robert Wood Johnson University Hospital

Program Director:

Michael Gochfeld, M D, PHD
U M D N J-Robt Wood Johnson Med Sch, Dept Envir
and Comm Med
675 Hoes Lane
Piscataway NJ 08854

Length: 2 Year(s); Total Positions: 6 (GY1: 0)
Program ID# 3903321035

NEW YORK

NEW YORK

Mount Sinai School of Medicine Program
Mount Sinai Hospital

Program Director:

Philip J Landrigan, MD
Mount Sinai School of Medicine
One Gustave Levy Pl
New York NY 10029

Length: 2 Year(s); Total Positions: 6 (GY1: 0)
Program ID# 3903521015

NORTH CAROLINA

DURHAM

Duke University Medical Center Program
Duke University Medical Center

Univ of North Carolina At Chapel Hill

Program Director:

Woodhall Stopford, MD,
Duke University Medical Center
P O Box 2914
Durham NC 27710

Length: 2 Year(s); Total Positions: 2 (GY1: 0)
Program ID# 3903621032

OHIO

CINCINNATI

Department of Environmental Health-University Of Cincinnati College of Medicine Program

Dept of Environmental Hlth-Univ Cincinnati Coll of
Medicine

Program Director:

James E Lockey, MD
Univ of Cincinnati Coll of Med, Occup and Environ
Medicine
5251 Medical Sciences Bldg (MI 182)
Cincinnati OH 45267

Length: 2 Year(s); Total Positions: 8 (GY1: 0)
Program ID# 3903821017

OKLAHOMA

OKLAHOMA CITY

University of Oklahoma Health Sciences Center
Program

University of Oklahoma Health Sciences Center

Program Director:

Roy L De Hart, MD,
Jon - Hake, MD,
1923 E 21st St
Tulsa OK 74114

Length: 2 Year(s); Total Positions: 3 (GY1: 0)
Program ID# 3903921040

PENNSYLVANIA

PITTSBURGH

University of Pittsburgh Graduate School Of Public Health Program *

University of Pittsburgh Graduate School of Public
Health

Presbyterian-University Hospital of Pittsburgh

Program Director:

B D Dinman, MD
Roy L Gibson, MD
Univ of Pittsburgh Graduate School of Public Health
0111 Parran Hall
Pittsburgh PA 15261

Length: 2 Year(s); Total Positions: 10 (GY1: 0)
Program ID# 3904121038

TENNESSEE

NASHVILLE

George W Hubbard Hospital of Meharry Medical College Program *

George W Hubbard Hospital of Meharry Medical
College

Program Director:

Joty S Simmons, Sr., Md, MSP
Meharry Medical College
Dr D B Todd, Jr Blvd
Nashville TN 37208

Length: 2 Year(s); Total Positions: 0 (GY1: 0)
Program ID# 3904721029

TEXAS

HOUSTON

University of Texas School of Public Health Program *
University of Texas School of Public Health

Program Director:

Marcus M Key, MD
Univ of Texas School of Public Health
P O Box 20186
Houston TX 77225

Length: 2 Year(s); Total Positions: 3 (GY1: 0)
Program ID# 3904821019

UTAH

SALT LAKE CITY

University of Utah Department of Family And Preventive Medicine Program

Rocky Mountain Ctr for Occupational and
Environmental Health

Program Director:

Richard E Johns, Jr, MD
Univ of Utah Med Ctr, Dept of Family and Prev
Medicine
Occupational Medicine Program
Salt Lake City UT 84132

Length: 2 Year(s); Total Positions: 5 (GY1: 0)
Program ID# 3904921026

WASHINGTON

SEATTLE

University of Washington School of Public Health And Community Medicine Program

Univ of Washington Sch of Public Hlth and Community
Med

Program Director:

Linda Rosenstock, MD,
Harborview Medical Center
325 9th Ave
Seattle WA 98104

Length: 2 Year(s); Total Positions: 6 (GY1: 0)
Program ID# 3905421034

UNITED STATES ARMY

MARYLAND

ABERDEEN PROVING GROUND

U S Army Occupational Medicine Training Program

U S Army Environmental Hygiene Agency Attn Hshb-Mo

Program Director:

David P Deeter, MD,

U.S. Army Environmental Hygiene Agency

Attn: Hshb-Mo-R

Aberdeen Proving Ground MD 21010

Length: 1 Year(s); Total Positions: 8 (GY1: 0)

Program ID# 3902312001

ACCREDITED PROGRAMS IN PREVENTIVE MEDICINE-PUBLIC HEALTH

PREVENTIVE MEDICINE-PUBLIC HEALTH

FLORIDA

WEST PALM BEACH

Palm Beach County Public Health Unit Program

Palm Beach County Public Health Unit

Program Director:

Jean M Malecki, M.D

Clarence L Brumback, M.D

826 Evernia Street

P.O. Box 29

West Palm Beach FL 33402

Length: 1 Year(s); Total Positions: 0 (GY1: 0)

Local Areas (Population): Palm Beach County (750,000)

Program ID# 3951111004

ILLINOIS

SPRINGFIELD

Illinois Department of Public Health Program *

Illinois Department of Public Health

Program Director:

Byron J Francis, MD

Illinois Department of Public Health

525 W Jefferson St

Springfield IL 62761

Length: 3 Year(s); Total Positions: 3 (GY1: 0)

Local Areas (Population): State of Illinois (11,000,000)

Program ID# 3951632005

MARYLAND

BALTIMORE

Maryland State Department of Health and Mental Hygiene Program

Maryland State Department of Health and Mental Hygiene

Program Director:

C. Devadason, MD,

Joan M Colfer, MD,

Maryland Department of Health and Mental Hygiene

201 W. Preston - Third Floor

Baltimore MD 21201

Length: 2 Year(s); Total Positions: 2 (GY1: 0)

Local Areas (Population): State of Maryland (4,461,000)

Program ID# 3952332007

NEW JERSEY

TRENTON

New Jersey State Department of Health Program

New Jersey State Department of Health

Program Director:

Leah Z Ziskin, M D, MS

New Jersey State Department of Health, C N 364

Public Health Residency Program

Trenton NJ 08625

Length: 2 Year(s); Total Positions: 3 (GY1: 0)

Local Areas (Population): Selected Local Health Departments ()

Program ID# 3953321011

NEW YORK

NEW YORK

New York City Department of Health/Columbia

University School of Public Health Program

New York City Dept of Health-Columbia Univ Sch of

Pub Hlth

Program Director:

Margaret T Grossi, M D, MPH

New York City Department of Health

125 Worth St

New York NY 10013

Length: 1 Year(s); Total Positions: 1 (GY1: 0)

Local Areas (Population): New York City (7,500,000)

Program ID# 3953521013

OREGON

PORTLAND

Oregon Health Sciences University Program

Oregon Health Sciences University Hospital

Program Director:

Harold T Osterud, MD,

William E Morton, MD,

Oregon Health Sciences University

Division of Environmental Medicine

Portland OR 97201

Length: 1 Year(s); Total Positions: 4 (GY1: 0)

Local Areas (Population): Multnomah County (562,300)

Local Areas (Population): Washington County (280,000)

Local Areas (Population): State of Oregon (12,690,000)

Local Areas (Population): Clackamas County (255,000)

Local Areas (Population): Marion County (214,500)

Local Areas (Population): Clark-Skamanian-Klickitat

(220,000)

Program ID# 3954031016

TEXAS

AUSTIN

Texas Department of Health Program

Texas Department of Health

Program Director:

Charles R Webb, Jr, MD,

Texas Department of Health

1100 W 49th St

Austin TX 78756

Length: 1 Year(s); Total Positions: 3 (GY1: 0)

Local Areas (Population): Public Health Region 1 (1,451,000)

Local Areas (Population): Local Health Departments 4 (997,700)

Local Areas (Population): State of Texas (15,346,000)

Program ID# 3954812018

VIRGINIA

RICHMOND

Virginia Commonwealth University M C V Program

Medical College of Virginia Hospital

Virginia State Department of Health

Program Director:

James B Kenley, MD,

Medical College of Virginia

Box 212

Richmond VA 23298

Length: 3 Year(s); Total Positions: 1 (GY1: 0)

Local Areas (Population): ()

Program ID# 3955131020

WASHINGTON

TACOMA

Madigan Army Medical Center Program

Madigan Army Medical Center

Program Director:

K Mills Mc Neill, M D, PHD

Margot R Krauss, MD,

Hshj-Pvm, Preventive Medicine, Madigan

Tacoma WA 98431

Length: 2 Year(s); Total Positions: 7 (GY1: 0)

Local Areas (Population): (160,000)

Program ID# 3955421026

UNITED STATES ARMY**Madigan Army Medical Center Program**

Madigan Army Medical Center

Program Director:

K Mills Mc Neill, M D,PHD

Margot R Krauss,MD,

Hshj-Pvm, Preventive Medicine, Madigan

Tacoma WA 98431

Length: 2 Year(s); **Total Positions:** 7 (GY1: 0)**Local Areas (Population):** (160,000)**Program ID#** 3955421026**ACCREDITED PROGRAMS IN PREVENTIVE MEDICINE-COMBINED GEN PREV MED/PUB HEALTH****PREVENTIVE MEDICINE-COMBINED GEN PREV MED/PUB HEALTH****GEORGIA****ATLANTA****Morehouse School of Medicine Program**

Morehouse School of Medicine

Georgia Dept of Human Resources-Div of Public Health

Program Director:

Beverly D Taylor,MD

Morehouse School of Medicine, Dept Community Health/Prev Med

720 Westview Drive, SW

Atlanta GA 30310

Length: 2 Year(s); **Total Positions:** 2 (GY1: 0)**Program ID#** 3971221008**WASHINGTON****SEATTLE****University of Washington School of Public Health And Community Medicine Program ***

Univ of Washington Sch of Public Hlth and Community Med

Program Director:

Hjordis M Foy, M D,PHD

Univ of Washington School of Pub Health and Comm Med

F-261 H S B, S C-36

Seattle WA 98195

Length: 2 Year(s); **Total Positions:** 53 (GY1: 0)**Program ID#** 3975421006**MINNESOTA****MINNEAPOLIS****University of Minnesota School of Public Health Program**

University of Minnesota Hospital and Clinic

Program Director:

Aaron R Folsom,MD

University of Minnesota School of Public Health

611 Beacon Street, SE

Minneapolis MN 55455

Length: 2 Year(s); **Total Positions:** 8 (GY1: 0)**Program ID#** 3972621009**NEW YORK****STONY BROOK****S U N Y At Stony Brook Program**

University Hospital-S U N Y At Stony Brook

Nassau County Department of Health

Suffolk County Department of Health Services

Program Director:

Dorothy S Lane, M D

S U N Y At Stony Brook

School of Medicine

Stony Brook NY 11794

Length: 2 Year(s); **Total Positions:** 7 (GY1: 0)**Program ID#** 3973521004**SOUTH CAROLINA****COLUMBIA****University of South Carolina School of Medicine Program**

University of South Carolina School of Medicine

Program Director:

James J Gibson,MD

Ernest P McCutcheon,MD

University of South Carolina School of Medicine

Dept of Family and Preventive Med

Columbia SC 29208

Length: 2 Year(s); **Total Positions:** 8 (GY1: 0)**Program ID#** 3974521005

PSYCHIATRY

ALABAMA

BIRMINGHAM

University of Alabama Medical Center Program
 University of Alabama Hospital
 Veterans Affairs Medical Center (Birmingham)
Program Director:
 David G Folks, MD
 Univ of Alabama Medical Center, Dept of Psychiatry
 P.O. Box 314, University Station
 Birmingham AL 35294
Length: 4 Year(s); **Total Positions:** 25 (GY1: 7)
Program ID# 4000111009

MOBILE

University of South Alabama Program
 University of South Alabama Medical Center
 Searcy State Hospital
Program Director:
 Michael J Kehoe, MD
 University of South Alabama Medical Center
 2451 Fillingim St
 Mobile AL 36617
Length: 4 Year(s); **Total Positions:** 12 (GY1: 3)
Program ID# 4000122232

ARIZONA

PHOENIX

Good Samaritan Medical Center Program
 Good Samaritan Medical Center
Program Director:
 James B Mc Loone, M.D., DIR
 Good Samaritan Regional Medical Center
 1111 E Mc Dowell Rd, P O Box 2989
 Phoenix AZ 85062
Length: 4 Year(s); **Total Positions:** 14 (GY1: 3)
Program ID# 4000312010

Maricopa Medical Center Program

Maricopa Medical Center
Program Director:
 Robert St John, MD
 Howard E Wulsin, MD
 Maricopa Medical Center
 2601 E. Roosevelt
 Phoenix AZ 85008
Length: 4 Year(s); **Total Positions:** 22 (GY1: 4)
Program ID# 4000322011

TUCSON

University of Arizona Program
 University Medical Center
 Veterans Affairs Medical Center (Tucson)
Program Director:
 Barry Morenz, MD
 Univ of Arizona Health Sciences Center
 Dept of Psychiatry
 Tucson AZ 85724
Length: 4 Year(s); **Total Positions:** 24 (GY1: 6)
Program ID# 4000321012

ARKANSAS

LITTLE ROCK

University of Arkansas for Medical Sciences Program
 University Hospital of Arkansas
 Arkansas State Hospital-Little Rock Hospital
 John L Mc Clellan Memorial Veterans Hospital
Program Director:
 Charles V Ford, MD
 Kathy Henderson, M.D.
 Dept. of Psychiatry, Slot 589
 University of Arkansas for Medical
 Little Rock AR 72205
Length: 4 Year(s); **Total Positions:** 22 (GY1: 5)
Program ID# 4000422014

CALIFORNIA

CAMARILLO

Camarillo State Hospital Program
 Camarillo State Hospital
 Didi Hirsch Community Mental Health Center
 U C L A Neuropsychiatric Hospital
 Ventura County Mental Health Inpatient Services
Program Director:
 Robert E Moebius, MD
 Robert D Gruener, MD
 1878 S. Lewis Rd
 Camarillo CA 93010
Length: 3 Year(s); **Total Positions:** 9 (GY1: 0)
Program ID# 4000521016

FRESNO

University of California (San Francisco)/Fresno Program *
 Veterans Affairs Medical Center (Fresno)
 Kings View Center
 Valley Medical Center of Fresno
Program Director:
 Hoyle B Leighy, MD
 Univ of California (San Francisco), Fresno Med Educ
 Program
 2615 E Clinton Ave
 Fresno CA 93703
Length: 4 Year(s); **Total Positions:** 18 (GY1: 5)
Program ID# 4000521018

LOMA LINDA

Loma Linda University Program
 Loma Linda University Medical Center
 Jerry L Pettis Memorial Veterans Affairs Hospital
Program Director:
 William H Mc Ghee, M D, ED.
 Dept of Psychiatry
 Loma Linda University
 Loma Linda CA 92354
Length: 4 Year(s); **Total Positions:** 21 (GY1: 4)
Program ID# 4000521021

LOS ANGELES

Cedars-Sinai Medical Center Program
 Cedars-Sinai Medical Center
 Los Angeles County-U S C Medical Center
Program Director:
 Bert James Schloss, MD
 Cedars-Sinai Medical Center, Psychiatry Dept
 Thaliens Mental Health Center, W155
 Los Angeles CA 90048
Length: 4 Year(s); **Total Positions:** 17 (GY1: 5)
Program ID# 4000511022

Martin Luther King, Jr-Drew Medical Center Program

Martin Luther King, Jr-Drew Medical Center
Program Director:
 Vijayalakshmi M Ranganath, MD
 Buford Gibson, MD
 1621 E 120th St
 Los Angeles CA 90059
Length: 4 Year(s); **Total Positions:** 27 (GY1: 7)
Program ID# 4000532024

U C L A Program

U C L A Neuropsychiatric Hospital
 West Los Angeles Veterans Affairs Med Ctr
 (Brentwood Div)
Program Director:
 Joel Yager, MD
 Gordon D Strauss, M.D
 Ucla Neuropsychiatric Institute
 760 Westwood Plaza
 Los Angeles CA 90024
Length: 4 Year(s); **Total Positions:** 65 (GY1: 11)
Program ID# 4000521025

LOS ANGELES (SEPULVEDA)

U C L A/San Fernando Valley Psychiatric Training Program
 Veterans Affairs Medical Center (Sepulveda)
 Los Angeles County-Olive View Medical Center
Program Director:
 Murray Brown, MD
 Education Office (116a3) Psychiatry Department
 Sepulveda Vamc
 Sepulveda CA 91343
Length: 4 Year(s); **Total Positions:** 33 (GY1: 9)
Program ID# 4000531032

LOS ANGELES

University of Southern California Program
 Los Angeles County-U S C Medical Center
Program Director:
 Charles W Patterson, MD
 Psychiatric Hospital
 1934 Hospital Pl
 Los Angeles CA 90033
Length: 4 Year(s); **Total Positions:** 76 (GY1: 14)
Program ID# 4000511023

NAPA

Napa State Hospital Program *
 Napa State Hospital
 Contra Costa County Mental Health Center
 Kaiser Foundation Hospital (San Francisco)
 Letterman Army Medical Center
 Marin County Mental Health Services
 San Francisco Cty Comm Mental Hlth Svcs (Sunset
 District)
 Solano County Mental Health Services
Program Director:
 Glen M Duncan, MD
 Napa State Hospital
 2100 Napa-Vallejo Highway
 Napa CA 94558
Length: 4 Year(s); **Total Positions:** 12 (GY1: 0)
Program ID# 4000522019

ORANGE

University of California (Irvine) Program *
 University of California Irvine Medical Center
 Veterans Affairs Medical Center (Long Beach)
Program Director:
 Edward Kaufman, MD
 University of California (Irvine) Medical Center
 101 City Dr, S
 Orange CA 92668
Length: 4 Year(s); **Total Positions:** 55 (GY1: 12)
Program ID# 4000521020

SACRAMENTO

University of California (Davis) Program
 Univ of California (Davis) Medical Center (Sacramento)
 Veterans Affairs Medical Center (Martinez)
Program Director:
 K H Blacker, MD
 Mark Servis, MD
 Psychiatry Residency Training
 University of California
 Sacramento CA 95817
Length: 4 Year(s); **Total Positions:** 25 (GY1: 4)
Program ID# 4000531017

SAN DIEGO

Naval Hospital (San Diego) Program
 Naval Hospital (San Diego)
Program Director:
 Lcdr Michael J Bailey, MC
 Co's Mail Box #11
 Dept of Psychiatry
 San Diego CA 92134
Length: 4 Year(s); **Total Positions:** 16 (GY1: 4)
 SUBSPECIALTY: TRN
Program ID# 4000521253

CALIFORNIA — cont'd

SAN DIEGO — cont'd

University of California (San Diego) Program
U C S D Medical Center
Veterans Affairs Medical Center (San Diego)

Program Director:

Igor Grant, MD
Robert A Nemiroff, MD
University of California, San Diego
Department of Psychiatry
La Jolla CA 92093

Length: 3 Year(s); Total Positions: 40 (GY1: 0)
Program ID# 4000521026

SAN FRANCISCO

Letterman Army Medical Center Program
Letterman Army Medical Center

Program Director:

Col Normund Wong, MD
Letterman Army Medical Center
Box 1195, Dept of Psychiatry
Presidio of San Francisco CA 94129

Length: 4 Year(s); Total Positions: 16 (GY1: 0)
Program ID# 4000512002

Pacific Presbyterian Medical Center Program *

Pacific Presbyterian Medical Center
Children's Hospital of San Francisco

Program Director:

James R Mc Curdy, MD
Pacific Presbyterian Medical Center, Dept of
Psychiatry
2340 Clay St, Rm 716
San Francisco CA 94115

Length: 4 Year(s); Total Positions: 11 (GY1: 3)
Program ID# 4000522028

St Mary's Hospital and Medical Center Program *

St Mary's Hospital and Medical Center

Program Director:

Donald B Nevins, MD
Mc Auley Neuropsychiatric Institute of St Mary's
Hospital
450 Stanyan St
San Francisco CA 94117

Length: 4 Year(s); Total Positions: 0 (GY1: 0)
SUBSPECIALTY: TRN
Program ID# 4000512029

University of California (San Francisco) Program

Medical Center At the Univ of California San Francisco
San Francisco General Hospital Medical Center
Univ of Calif (San Francisco)-Langley Porter Psych
Institute

Veterans Affairs Medical Center (San Francisco)

Program Director:

Marc Jacobs, MD
University of California San Francisco
401 Parnassus Ave
San Francisco CA 94143

Length: 4 Year(s); Total Positions: 16 (GY1: 16)
Program ID# 4000521030

SAN MATEO

San Mateo Community Mental Health Services Program

Harold D Chope Community Hospital

Program Director:

A Wayne Lewis, MD
Paul I Wachter, MD
Deborah J Hales, MD
Harold D Chope Community Hospital
222 W 39th Ave
San Mateo CA 94403

Length: 4 Year(s); Total Positions: 4 (GY1: 4)
Program ID# 4000522031

STANFORD

Stanford University Program *

Stanford University Hospital
Kaiser Permanente Medical Center (Santa Clara)
Veterans Affairs Medical Center (Palo Alto)

Program Director:

Roy J King, M D, PHD
Stanford University Medical Center
Dept of Psych and Behavioral Sci
Stanford CA 94305

Length: 4 Year(s); Total Positions: 34 (GY1: 6)
Program ID# 4000531033

TORRANCE

Los Angeles County-Harbor-U C L A Medical Center
Program

Los Angeles County-Harbor-U C L A Medical Center

Program Director:

Ira M Lesser, MD
Harbor-Ucla Medical Center
Department of Psychiatry, D-5 Annex
Torrance CA 90509

Length: 4 Year(s); Total Positions: 26 (GY1: 8)
Program ID# 4000511035

COLORADO

DENVER

University of Colorado Program

University of Colorado Health Sciences Center
Denver General Hospital
Veterans Affairs Medical Center (Denver)

Program Director:

James 2 Scully, MD
University of Colorado School of Medicine
4200 E 9th Ave, Box C249
Denver CO 80262

Length: 4 Year(s); Total Positions: 64 (GY1: 14)
Program ID# 4000721038

CONNECTICUT

FARMINGTON

Institute of Living/University of Connecticut Program *
John Dempsey Hospital Univ of Connecticut Health
Center

Hartford Hospital
Institute of Living Hospital

Program Director:

Alan Tasman, MD
University of Connecticut School of Medicine
Dept of Psychiatry
Farmington CT 06032

Length: 4 Year(s); Total Positions: 48 (GY1: 0)
Program ID# 4000821266

University of Connecticut Program

John Dempsey Hospital Univ of Connecticut Health
Center

Hartford Hospital
Veterans Affairs Medical Center (Newington)

Program Director:

Allan Tasman, MD
Michelle Riba, MD
Univ. of Connecticut Health Center
Department of Psychiatry
Farmington CT 06032

Length: 4 Year(s); Total Positions: 23 (GY1: 0)
Program ID# 4000821039

HARTFORD

Institute of Living Hospital Program *

Institute of Living Hospital
Hartford Hospital
Mount Sinai Hospital
St Francis Hospital and Medical Center

Program Director:

Peter M Zeman, MD
Institute of Living, Psychiatric Division
400 Washington St
Hartford CT 06106

Length: 4 Year(s); Total Positions: 31 (GY1: 8)
Program ID# 4000811250

MIDDLETOWN

Connecticut Valley Hospital Program

Connecticut Valley Hospital
Hospital of St Raphael
Veterans Affairs Medical Center (West Haven)
Yale Psychiatric Institute

Program Director:

Dori Laub, MD
Keshavpal Reddy, MD
Connecticut Valley Hospital
Pob 351
Middletown CT 06457

Length: 4 Year(s); Total Positions: 19 (GY1: 4)
Program ID# 4000831041

NEW HAVEN

Yale-New Haven Medical Center Program *

Yale-New Haven Hospital
Connecticut Mental Health Center
Greenwich Hospital
Hospital of St Raphael
Norwalk Hospital
Veterans Affairs Medical Center (West Haven)
Yale Psychiatric Institute
Yale University Health Service

Program Director:

Malcolm B Bowers, MD
Yale-New Haven Medical Center
25 Park St, Grace Educ Bldg
New Haven CT 06519

Length: 4 Year(s); Total Positions: 86 (GY1: 16)
Program ID# 4000821042

NORWICH

Norwich Hospital Program

Norwich Hospital
Natchaug Hospital
United Social and Mental Health Services
William W Backus Hospital

Program Director:

Christiaan D Van Der Velde, MD
Norwich Hospital
P O Box 508
Norwich CT 06360

Length: 3 Year(s); Total Positions: 19 (GY1: 0)
Program ID# 4000812045

DELAWARE

NEW CASTLE

Delaware State Hospital Program

Delaware State Hospital
The Medical Center of Delaware (Wilmington Hospital)

Program Director:

Linda S Altman-Fischer, MD
Delaware State Hospital
Dept of Psychiatry
New Castle DE 19720

Length: 4 Year(s); Total Positions: 12 (GY1: 3)
Program ID# 4000931046

D. C.

WASHINGTON

D C Commission On Mental Health Services-St
Elizabeths Campus Program

D C Commission On Mental Hlth Services-St
Elizabeths Campus
George Washington University Hospital
Washington School of Psychiatry

Program Director:

Roger Peele, MD
Harvey Steinberg, MD
Saint Elizabeths Campus
Barton Hall, Room 262
Washington DC 20032

Length: 4 Year(s); Total Positions: 38 (GY1: 7)
Program ID# 4001021239

D. C. — cont'd

WASHINGTON — cont'd**George Washington University Program**

George Washington University Hospital

Program Director:

Seymour Perlin, MD

George Washington University Hospital, Burns Bldg,
Rm 10182150 Pennsylvania Ave, N W
Washington DC 20037

Length: 4 Year(s); Total Positions: 0 (GY1: 0)

Program ID# 4001021048

Georgetown University Program

Georgetown University Hospital

Fairfax Hospital

Veterans Affairs Medical Center (Washington, D C)

Program Director:

Martin A Ceaser, MD

Georgetown University Hospital, Dept of Psychiatry

3800 Reservoir Rd, N W

Washington DC 20007

Length: 4 Year(s); Total Positions: 31 (GY1: 7)

Program ID# 4001021047

Howard University Program *

Howard University Hospital

Veterans Affairs Medical Center (Washington, D C)

Program Director:

Luther D Robinson, MD

Howard University Hospital

2041 Georgia Ave, N W, 5-B02

Washington DC 20060

Length: 3 Year(s); Total Positions: 10 (GY1: 0)

Program ID# 4001021049

Walter Reed Army Medical Center Program *

Walter Reed Army Medical Center

Program Director:

R Harlan Bridenbaugh, MD

Walter Reed Army Medical Center

Dept of Psychiatry

Washington DC 20307

Length: 4 Year(s); Total Positions: 26 (GY1: 7)

Program ID# 4001011003

FLORIDA**GAINESVILLE****University of Florida Program**

Shands Hospital At the University of Florida

Veterans Administration Medical Center (Gainesville)

Program Director:

John M Kuldau, MD

Box J-256, Jhmhc

University of Florida

Gainesville FL 32610

Length: 4 Year(s); Total Positions: 27 (GY1: 6)

Program ID# 4001121050

MIAMI**University of Miami-Jackson Memorial Medical Center Program**

University of Miami-Jackson Memorial Medical Center

Veterans Affairs Medical Center (Miami)

Program Director:

Richard M Steinbook, MD

Univ of Miami Sch of Med, D29, Dept of Psychiatry

P O Box 016960

Miami FL 33101

Length: 4 Year(s); Total Positions: 44 (GY1: 6)

Program ID# 4001121051

TAMPA**University of South Florida Program**

University of South Florida Psychiatry Center

James A Haley Veterans Hospital

Tampa General Hospital

Program Director:

Kallie R Shaw, MD

Univ of South Florida Medical Center

3515 E Fletcher Ave

Tampa FL 33613

Length: 4 Year(s); Total Positions: 24 (GY1: 6)

Program ID# 4001121052

GEORGIA**ATLANTA****Emory University Program**

Grady Memorial Hospital

Emory University Hospital

Veterans Administration Medical Center (Atlanta)

Program Director:

Miles K Crowder, MD

Emory University, Dept of Psychiatry

Box A F

Atlanta GA 30322

Length: 4 Year(s); Total Positions: 48 (GY1: 12)

Program ID# 4001221053

AUGUSTA**Medical College of Georgia Program**

Medical College of Georgia Hospital and Clinics

Georgia Regional Hospital At Augusta

Veterans Administration Medical Center (Augusta)

Program Director:

Thomas W Muller, MD

Medical College of Georgia, Dept of Psychiatry

1515 Pope Ave

Augusta GA 30912

Length: 4 Year(s); Total Positions: 40 (GY1: 8)

Program ID# 4001221054

FORT GORDON**Dwight David Eisenhower Army Medical Center Program**

Dwight David Eisenhower Army Medical Center

Program Director:

William E Logan, MD

Linton S Holsenbeck, MD

Dept of Psychiatry & Neurology

Eisenhower Army Medical Center

Fort Gordon GA 30905

Length: 4 Year(s); Total Positions: 24 (GY1: 6)

Program ID# 4001212004

HAWAII**HONOLULU****Tripler Army Medical Center Program**

Tripler Army Medical Center

Program Director:

Robb E Imonen, DO

Tripler Army Medical Center

Dept of Psychiatry

Honolulu HI 96859

Length: 4 Year(s); Total Positions: 17 (GY1: 0)

Program ID# 4001411233

University of Hawaii Program

Queen's Medical Center

St Francis Medical Center

V A Regional Office-Outpatient Clinic (Honolulu)

Program Director:

John F McDermott Jr, MD

Jon S Streltzer, MD

University of Hawaii, Dept. of Psychiatry

Residency Training Program

Honolulu HI 96813

Length: 4 Year(s); Total Positions: 21 (GY1: 5)

Program ID# 4001431055

ILLINOIS**CHICAGO****Illinois State Psychiatric Institute Program**

Illinois State Psychiatric Institute

Cook County Hospital

Program Director:

Lee D Weiss, MD.

Kenneth M Shanoff, MD

1601 W. Taylor St.

Chicago IL 60612

Length: 4 Year(s); Total Positions: 24 (GY1: 6)

Program ID# 4001631057

Michael Reese Hospital and Medical Center Program

Michael Reese Hospital and Medical Center

Program Director:

David R Hawkins, MD

Radu V Saveanu, MD

Michael Reese Hospital and Medical Center

Department of Psychiatry

Chicago IL 60616

Length: 4 Year(s); Total Positions: 24 (GY1: 6)

Program ID# 4001612058

Northwestern University Medical School Program

Northwestern Memorial Hospital

Evanston Hospital

Veterans Administration Lakeside Medical Center

Program Director:

Ronald F Krasner, MD

John Halderman, MD

Evanston Hospital

Department of Psychiatry

Evanston IL 60601

Length: 4 Year(s); Total Positions: 0 (GY1: 0)

Program ID# 4001621060

Rush-Presbyterian-St Luke's Medical Center Program

Rush-Presbyterian-St Luke's Medical Center

Program Director:

Aimee St. Pierre, M.D., DIR

Rush-Presbyterian-St Luke's Med Ctr, Dept of

Psychiatry

1653 W Congress Pkwy

Chicago IL 60612

Length: 4 Year(s); Total Positions: 5 (GY1: 5)

Program ID# 4001611061

University of Chicago Program

University of Chicago Hospitals

Illinois State Psychiatric Institute

Michael Reese Hospital and Medical Center

Program Director:

Nada L Stotland, MD

University of Chicago, Dept of Psychiatry

5841 S Maryland Ave

Chicago IL 60637

Length: 3 Year(s); Total Positions: 30 (GY1: 6)

Program ID# 4001631062

University of Illinois Program

University of Illinois Hospital

Veterans Affairs Westside Medical Center (Chicago)

Program Director:

Joseph A Flaherty, MD

University of Illinois Hospital

912 S Wood St - M/C 915

Chicago IL 60612

Length: 4 Year(s); Total Positions: 26 (GY1: 7)

Program ID# 4001621063

MAYWOOD**Loyola University Program ***

Foster G Mc Gaw Hospital-Loyola Univ of Chicago

Edward Hines Jr Veterans Affairs Hospital

Program Director:

Amin N Daghestani, MD

Loyola University, Department of Psychiatry

2160 S First Ave

Maywood IL 60153

Length: 4 Year(s); Total Positions: 26 (GY1: 7)

Program ID# 4001621064

ILLINOIS — cont'd

NORTH CHICAGO**University of Health Sciences/Chicago Medical School Program ***

Veterans Administration Medical Center (North Chicago)

Mount Sinai Hospital Medical Center of Chicago

Program Director:

David A S Garfield, MD
Chicago Medical School
3333 Green Bay Rd
North Chicago IL 60064

Length: 4 Year(s); **Total Positions:** 33 (GY1: 8)

Program ID# 4001631056

PARK RIDGE**Lutheran General Hospital Program**

Lutheran General Hospital

Program Director:

Daniel J Anzia, MD
Lutheran General Hospital
1775 Dempster St
Park Ridge IL 60068

Length: 4 Year(s); **Total Positions:** 12 (GY1: 3)

Program ID# 4001621257

SPRINGFIELD**Southern Illinois University Program**

Memorial Medical Center
Andrew McFarland Mental Health Center
Clyde L Choate Mental Health and Development Center

Decatur Memorial Hospital
St John's Hospital

Program Director:

Earl L Loschen, MD
Raymond S Bland, MD
Southern Illinois University School of Medicine
P. O. Box 19230
Springfield IL 62794

Length: 4 Year(s); **Total Positions:** 26 (GY1: 7)

Program ID# 4001621065

INDIANA

INDIANAPOLIS**Indiana University Medical Center Program**

Indiana University Hospitals
Larue D Carter Memorial Hospital
Richard L. Roudebush Veterans Administration Medical Center

William N Wishard Memorial Hospital

Program Director:

Hugh C Hendrie, M.B
Roger K Jackson, M.D
1315 West 10th Street
Indianapolis IN 46202

Length: 4 Year(s); **Total Positions:** 40 (GY1: 10)

Program ID# 4001721066

IOWA

CHEROKEE**Mental Health Institute Program**

Mental Health Institute

Program Director:

Sam D Taylor, MD
Mental Health Institute
1200 W Cedar
Cherokee IA 51012

Length: 3 Year(s); **Total Positions:** 3 (GY1: 0)

Program ID# 4001812067

IOWA CITY

University of Iowa Hospitals and Clinics Program

University of Iowa Hospitals and Clinics
Veterans Administration Medical Center (Iowa City)

Program Director:

George Winokur, MD
University of Iowa Hospitals and Clinics
Dept of Psychiatry
Iowa City IA 52242

Length: 4 Year(s); **Total Positions:** 26 (GY1: 7)

Program ID# 4001821069

KANSAS

KANSAS CITY**University of Kansas Medical Center Program**

University of Kansas Medical Center
Veterans Administration Medical Center (Kansas City)

Program Director:

Harold M Erickson, Jr., M.D
University of Kansas, Dept of Psychiatry
39th and Rainbow Blvd
Kansas City KS 66103

Length: 4 Year(s); **Total Positions:** 26 (GY1: 6)

Program ID# 4001921070

TOPEKA**Menninger School of Psychiatry Program ***

C F Menninger Memorial Hospital
Topeka State Hospital
Veterans Administration Medical Center (Topeka)

Program Director:

Efrain Bleiberg, MD
Menninger School of Psychiatry
P O Box 829
Topeka KS 66601

Length: 4 Year(s); **Total Positions:** 41 (GY1: 8)

Program ID# 4001922071

WICHITA**University of Kansas (Wichita) Program**

University of Kansas School of Medicine (Wichita)
St Joseph Medical Center

Program Director:

Ronald L Martin, MD
Univ of Kansas School of Medicine, Dept of Psychiatry
1010 N Kansas
Wichita KS 67214

Length: 4 Year(s); **Total Positions:** 20 (GY1: 0)

Program ID# 4001921254

KENTUCKY

LEXINGTON**University of Kentucky Medical Center Program**

University Hospital-Albert B Chandler Medical Center
Eastern State Hospital

Program Director:

Robert F Kraus, MD
Lon Hays, MD
Dept. of Psychiatry
Univ of Kentucky Med Ctr
Lexington KY 40536

Length: 4 Year(s); **Total Positions:** 15 (GY1: 4)

Program ID# 4002021074

LOUISVILLE**University of Louisville Program**

Humana Hospital-University of Louisville
Child Psychiatric Services (Bingham Child Guidance Clinic)

Lifespring Mental Health Services

Norton Hospital
Veterans Administration Medical Center (Louisville)

Program Director:

Joseph B Leroy, MD
Univ of Louisville School of Medicine
Dept of Psychiatry
Louisville KY 40292

Length: 4 Year(s); **Total Positions:** 40 (GY1: 8)

Program ID# 4002021075

LOUISIANA

NEW ORLEANS**Alton Ochsner Medical Foundation Program**

Alton Ochsner Medical Foundation

Program Director:

Charles K Billings, MD
Alton Ochsner Medical Foundation
1516 Jefferson Highway
New Orleans LA 70121

Length: 4 Year(s); **Total Positions:** 14 (GY1: 3)

Program ID# 4002112077

Louisiana State University Program

Charity Hospital of Louisiana-L S U Division
River Oaks Hospital
Touro Infirmary

Program Director:

Donna M Mancuso, MD
Louisiana State University Med Ctr, Dept of Psychiatry
1542 Tulane Ave
New Orleans LA 70112

Length: 4 Year(s); **Total Positions:** 27 (GY1: 8)

Program ID# 4002121076

Tulane University Program

Tulane Medical Center Hospital
Charity Hospital of Louisiana-Tulane Division
Veterans Admin Med Center-Tulane Service (New Orleans)

Program Director:

Patrick T O'Neill, MD
Tulane University School of Medicine
1430 Tulane Ave
New Orleans LA 70112

Length: 4 Year(s); **Total Positions:** 32 (GY1: 8)

Program ID# 4002121078

SHREVEPORT**Louisiana State University (Shreveport) Program**

Louisiana State University Hospital
Veterans Administration Medical Center (Shreveport)

Program Director:

John Straumanis, MD
Louisiana State Univ Medical Center, Dept of Psychiatry
Post Office Box 33932
Shreveport LA 71130

Length: 4 Year(s); **Total Positions:** 6 (GY1: 2)

Program ID# 4002131079

MAINE

PORTLAND**Maine Medical Center Program**

Maine Medical Center

Program Director:

George N Mc Neil, MD
Girard E Robinson, MD
Maine Medical Center
22 Bramhall Street
Portland ME 04102

Length: 4 Year(s); **Total Positions:** 12 (GY1: 3)

Program ID# 4002211080

MARYLAND

BALTIMORE**Johns Hopkins University Program**

Johns Hopkins Hospital
Francis Scott Key Medical Center

Program Director:

Phillip R Slavney, MD
Johns Hopkins Hospital
600 N Wolfe St
Baltimore MD 21205

Length: 4 Year(s); **Total Positions:** 37 (GY1: 6)

Program ID# 4002321081

MARYLAND — cont'd

BALTIMORE — cont'd**Sheppard and Enoch Pratt Hospital Program**

Sheppard and Enoch Pratt Hospital
Franklin Square Hospital Center

Program Director:

Donald R. Ross, MD
David Gonzalez-Cawley, MD
The Sheppard and Enoch Pratt Hospital
6501 North Charles Street
Baltimore MD 21285

Length: 4 Year(s); Total Positions: 30 (GY1: 6)

Program ID# 4002322085

University of Maryland Program

University of Maryland Medical System
Crownsville Hospital Center
Spring Grove Hospital Center
Springfield Hospital Center
Veterans Administration Medical Center (Baltimore)
Walter P. Carter Center

Program Director:

Walter Weintraub, MD
Dept of Psychiatry
645 W Redwood St
Baltimore MD 21201

Length: 4 Year(s); Total Positions: 66 (GY1: 14)

Program ID# 4002331082

BETHESDA**National Institute of Mental Health Intramural Research Program ***

N I H Warren Grant Magnuson Clinical Center

Program Director:

David A. Baron, DO
Clinical Director, National Institute of Mental Health
Clinical Center, 10/3 N238
Bethesda MD 20892

Length: 1 Year(s); Total Positions: 12 (GY1: 0)

Program ID# 4002312245

National Naval Medical Center (Bethesda) Program

National Naval Medical Center (Bethesda)

Program Director:

John M. Mateczun, MD
National Naval Medical Center
Bethesda MD 20814

Length: 3 Year(s); Total Positions: 16 (GY1: 4)

Program ID# 4002331006

ROCKVILLE**Chestnut Lodge Hospital Program ***

Chestnut Lodge Hospital

Program Director:

C Wesley Dingman, MD
Chestnut Lodge Hospital
500 W Montgomery Ave
Rockville MD 20850

Length: 1 Year(s); Total Positions: 2 (GY1: 0)

Program ID# 4002312247

MASSACHUSETTS

BELMONT**Mc Lean Hospital Program**

Mc Lean Hospital

Program Director:

Phillip L. Isenberg, MD
Mc Lean Hospital
115 Mill St
Belmont MA 02178

Length: 4 Year(s); Total Positions: 43 (GY1: 8)

Program ID# 4002421086

BOSTON**Beth Israel Hospital Program**

Beth Israel Hospital
Danvers State Hospital
Faulkner Hospital

Program Director:

William E. Greenberg, MD
Beth Israel Hospital, Dept of Psychiatry
330 Brookline Avenue
Boston MA 02215

Length: 3 Year(s); Total Positions: 18 (GY1: 0)

Program ID# 4002421087

Boston University Program

University Hospital
Boston City Hospital
Charles River Hospital
Edith Nourse Rogers Memorial Veterans Hospital
Solomon Carter Fuller Mental Health Center

Program Director:

Robert Goldman, MD
Boston University School of Medicine
720 Harrison Ave, Suite 904
Boston MA 02118

Length: 4 Year(s); Total Positions: 32 (GY1: 6)

Program ID# 4002421089

Massachusetts General Hospital Program

Massachusetts General Hospital
Erich Lindemann Mental Health Center
Salem Hospital
Waltham Weston Hospital and Medical Center

Program Director:

Jonathan F. Borus, MD
Eugene V. Beresin, MD
Massachusetts General Hospital
Child Psychiatry - Acc 725
Boston MA 02114

Length: 4 Year(s); Total Positions: 47 (GY1: 11)

Program ID# 4002431090

Massachusetts Mental Health Center Program *

Massachusetts Mental Health Center
Brockton-West Roxbury V A Medical Center
West-Ros-Park Mental Health Center

Program Director:

Jules R. Bemporad, MD
Massachusetts Mental Health Center
74 Fenwood Rd
Boston MA 02115

Length: 4 Year(s); Total Positions: 44 (GY1: 14)

Program ID# 4002421091

St Elizabeth's Hospital of Boston Program

St Elizabeth's Hospital of Boston

Program Director:

Susan R. Donaldson, MD
St Elizabeth's Hospital of Boston
736 Cambridge St
Boston MA 02135

Length: 3 Year(s); Total Positions: 10 (GY1: 0)

Program ID# 4002421092

Tufts University Program

New England Medical Center Hospitals
Bay Cove Community Health Center
Lawrence Memorial Hospital of Medford
Veterans Administration Medical Center (Boston)

Program Director:

Carol Nadelson, MD
Frederick Kanter, MD
New England Medical Center
Department of Psychiatry
Boston MA 02111

Length: 4 Year(s); Total Positions: 48 (GY1: 12)

Program ID# 4002421093

West-Ros-Park Mental Health Center Program

West-Ros-Park Mental Health Center
Brigham and Women's Hospital
Massachusetts Mental Health Center
Waltham Weston Hospital and Medical Center

Program Director:

Lawrence E. Lifson, MD
West-Ros-Park Mental Health Center
780 American Legion Highway
Boston MA 02131

Length: 4 Year(s); Total Positions: 6 (GY1: 0)

Program ID# 4002431088

CAMBRIDGE**Cambridge Hospital Program**

Cambridge Hospital

Program Director:

Leston L. Havens, MD
Paul J. Erickson, M.D.
The Cambridge Hospital
Department of Psychiatry
Cambridge MA 02139

Length: 4 Year(s); Total Positions: 32 (GY1: 0)

Program ID# 4002411094

STOCKBRIDGE**Austen Riggs Center Program**

Austen Riggs Center

Program Director:

James L. Sacksteder, MD
Austen Riggs Center, Dept of Psychiatry
Main St
Stockbridge MA 01262

Length: 1 Year(s); Total Positions: 9 (GY1: 0)

Program ID# 4002411249

WORCESTER**University of Massachusetts Medical Center Program**

University of Massachusetts Hospital

Program Director:

Paul J. Barreira, MD
Mai-Lan Rogoff, MD
Univ of Massachusetts Medical Center
55 Lake Avenue North
Worcester MA 01655

Length: 4 Year(s); Total Positions: 35 (GY1: 6)

Program ID# 4002421234

MICHIGAN

ANN ARBOR**University of Michigan Medical Center Program ***

University of Michigan Hospitals
Veterans Administration Medical Center (Ann Arbor)

Program Director:

Elaine Pitt, MD
University of Michigan Hospitals, Dept of Psychiatry
1500 E Medical Center Dr
Ann Arbor MI 48109

Length: 4 Year(s); Total Positions: 40 (GY1: 8)

Program ID# 4002521097

DETROIT**Henry Ford Hospital Program**

Henry Ford Hospital
Kingswood Hospital

Program Director:

Ronald Selbst, MD
Henry Ford Hospital, Department of Psychiatry
2799 West Grand Boulevard
Detroit MI 48202

Length: 4 Year(s); Total Positions: 18 (GY1: 0)

Program ID# 4002521235

MICHIGAN — cont'd

DETROIT — cont'd

Sinai Hospital of Detroit Program

Sinai Hospital of Detroit
Hawthorn Center Hospital
Wayne State Univ-Lafayette Clinic-Northville V A

Program Director:

Linda Hotchkiss, MD
Blumberg Professional Bldg
14800 W Mc Nichols
Detroit MI 48235

Length: 4 Year(s); Total Positions: 23 (GY1: 1)

Program ID# 4002521100

Wayne State University/Detroit Psychiatric Institute Program

Detroit Psychiatric Institute
Providence Hospital

Program Director:

Linn A Campbell, MD
Detroit Psychiatric Institute
1151 Taylor
Detroit MI 48202

Length: 4 Year(s); Total Positions: 20 (GY1: 7)

Program ID# 4002521098

Wayne State University-Lafayette Clinic-Northville V A Program

Wayne State Univ-Lafayette Clinic-Northville V A
Harper-Grace Hospitals-Harper Division
Northville Regional Psychiatric Hospital
Veterans Administration Medical Center (Alien Park)

Program Director:

Calvin E Schorer, MD
Lafayette Clinic
951 E Lafayette
Detroit MI 48207

Length: 4 Year(s); Total Positions: 48 (GY1: 12)

Program ID# 4002511099

EAST LANSING

Michigan State University Program

Michigan State University Clinical Center
Kent Community Hospital (Grand Rapids Campus)
Pine Rest Christian Hospital (Grand Rapids Campus)
Saint Mary's Health Services (Grand Rapids Campus)
St Lawrence Hospital Mental Health Center (Lansing Campus)

Program Director:

Arnold Werner, MD
Mark Hinshaw, MD
Michigan State Univ.
Dept of Psychiatry
A228 E Fee Hall
East Lansing MI 48824

Length: 4 Year(s); Total Positions: 35 (GY1: 8)

Program ID# 4002521101

MINNESOTA

MINNEAPOLIS

University of Minnesota Program *

University of Minnesota Hospital and Clinic
Hennepin County Medical Center
St Paul-Ramsey Medical Center
Veterans Administration Medical Center (Minneapolis)

Program Director:

James Halikas, MD
University of Minnesota Hospital and Clinics
Box 393, Mayo Memorial Bldg
Minneapolis MN 55455

Length: 4 Year(s); Total Positions: 36 (GY1: 9)

Program ID# 4002621106

ROCHESTER

Mayo Graduate School of Medicine Program *

Mayo Graduate School of Medicine-Mayo Clinic
St Marys Hospital of Rochester

Program Director:

Mark R Hansen, MD
Mayo Graduate School of Medicine
200 First St, S W
Rochester MN 55905

Length: 4 Year(s); Total Positions: 30 (GY1: 6)

Program ID# 4002621107

MISSISSIPPI

JACKSON

University of Mississippi Medical Center Program *

University Hospital
Mississippi State Hospital
Veterans Administration Medical Center (Jackson)

Program Director:

James L Griffith, MD
Univ of Mississippi School of Medicine
2500 N State St
Jackson MS 39216

Length: 4 Year(s); Total Positions: 20 (GY1: 4)

Program ID# 4002711108

MISSOURI

COLUMBIA

University of Missouri-Columbia Program

University of Missouri-Columbia Hospital and Clinics
Harry S Truman Memorial Veterans Hospital
Mid-Missouri Mental Health Center

Program Director:

Armando R Favazza, MD
University of Missouri-Columbia, Dept of Psychiatry
3 Hospital Dr
Columbia MO 65201

Length: 4 Year(s); Total Positions: 20 (GY1: 5)

Program ID# 4002821109

KANSAS CITY

University of Missouri At Kansas City Program

Western Missouri Mental Health Center

Program Director:

Stuart Munro, MD
Western Missouri Mental Health Center
600 E 22nd St
Kansas City MO 64108

Length: 4 Year(s); Total Positions: 38 (GY1: 8)

Program ID# 4002821110

ST LOUIS

St Louis University Group of Hospitals Program

St Louis University Hospital
Vet Adm Med Ctr (St Louis) Jefferson Barracks Div
Vet Adm Med Ctr (St Louis) John Cochran Div

Program Director:

B R S Nakra, MD
Wohl Memorial Mental Health Institute
1221 S Grand Blvd
St Louis MO 63104

Length: 4 Year(s); Total Positions: 4 (GY1: 4)

Program ID# 4002821113

Washington University Program

Barnes Hospital
Jewish Hospital of St Louis At Washington Univ Med
Ctr
Malcolm Bliss Mental Health Center

Program Director:

C. Robert Cloninger, MD
Dept of Psychiatry
4940 Audubon Ave
St Louis MO 63110

Length: 4 Year(s); Total Positions: 44 (GY1: 11)

Program ID# 4002821114

NEBRASKA

OMAHA

Creighton/Nebraska Universities Program

Creighton/Nebraska Univ Health Foundation-Dept of
Psychiatry

University of Nebraska Medical Center
Veterans Administration Medical Center (Omaha)

Program Director:

Subhash Bhatia, MD
Susan Boust, MD
Creighton-Nebraska Combined Department of
Psychiatry
42nd & Dewey Ave.
Omaha NE 68105

Length: 4 Year(s); Total Positions: 10 (GY1: 8)

Program ID# 4003021116

NEW HAMPSHIRE

HANOVER

Dartmouth-Hitchcock Medical Center Program

Dartmouth-Hitchcock Medical Center
Brattleboro Retreat
New Hampshire Hospital
Veterans Admin Medical and Regional Office Center

Program Director:

Ronald L Green, MD
Andrew S Pomerantz, MD
Department of Psychiatry
Dartmouth-Hitchcock Medical Center
Hanover NH 03756

Length: 4 Year(s); Total Positions: 28 (GY1: 9)

Program ID# 4003221117

NEW JERSEY

CAMDEN

U M D N J-Robert Wood Johnson Medical School**Program B**

Cooper Hospital-University Medical Center
Camden County Health Services Center-Psychiatric
Division

Program Director:

Kenneth J Weiss, MD
Cooper Hospital-University Medical Center
Three Cooper Plaza, Suite 403
Camden NJ 08103

Length: 4 Year(s); Total Positions: 12 (GY1: 3)

Program ID# 4003321255

NEWARK

U M D N J-New Jersey Medical School Program

U M D N J-University Hospital
Hackensack Medical Center
Veterans Administration Medical Center (East Orange)

Program Director:

Richard J Frances, MD
Howard E Gilman, MD
Umdnj/New Jersey Medical School-Department of
Psychiatry
University Heights
Newark NJ 07107

Length: 4 Year(s); Total Positions: 8 (GY1: 8)

Program ID# 4003321119

PARAMUS

Bergen Pines County Hospital Program

Bergen Pines County Hospital

Program Director:

M Javed Iqbal, MD
Director Medical Education
Bergen Pines County Hospital
Paramus NJ 07652

Length: 4 Year(s); Total Positions: 24 (GY1: 0)

Program ID# 4003312120

NEW JERSEY — cont'd

PISCATAWAY

U M D N J-Robert Wood Johnson Medical School Program A

U M D N J-R W Johnson Med Sch-Inst of Mental Health Sciences
Robert Wood Johnson University Hospital

Program Director:

Stuart R Schwartz, M.D., DIR
Lisbeth A Haines, M.D.
Umdnj-Robert Wood Johnson Medical School
Department of Psychiatry
Piscataway, NJ 08854

Length: 4 Year(s); Total Positions: 22 (GY1: 6)
Program ID# 4003321121

WEST TRENTON

Trenton Psychiatric Hospital Program

Trenton Psychiatric Hospital
Greater Trenton Community Mental Health Center
U M D N J-R W Johnson Med Sch-Inst of Mental Health Sciences
Veterans Administration Medical Center (Lyons)

Program Director:

Rosalinda V Gabriel, MD
Jane Chamberlain, M.D.
Trenton Psychiatric Hospital
P.O. Box 7500
W. Trenton, NJ 08628

Length: 4 Year(s); Total Positions: 19 (GY1: 4)
Program ID# 4003321122

NEW MEXICO

ALBUQUERQUE

University of New Mexico Program

University of New Mexico Hospital-B C M C
Univ of New Mexico Children's Psychiatric Hospital
University of New Mexico Mental Health Center
Veterans Administration Medical Center (Albuquerque)

Program Director:

E H Uhlenhuth, MD
Claire M Smith, M.D.
Univ of New Mexico
2400 Tucker, NE
Albuquerque NM 87108

Length: 4 Year(s); Total Positions: 10 (GY1: 0)
Program ID# 4003421123

NEW YORK

ALBANY

Albany Medical Center Program

Albany Medical Center Hospital
Capital District Psychiatric Center
Veterans Administration Medical Center (Albany)

Program Director:

James Alpert, MD
Albany Medical College
Neil Hellman Med Research Bldg
Albany NY 12208

Length: 4 Year(s); Total Positions: 28 (GY1: 0)
Program ID# 4003522124

BRONX

Albert Einstein College of Medicine/Montefiore Medical Center Program A *

Bronx Municipal Hospital Center
Bronx Psychiatric Center
Montefiore Medical Center-Henry and Lucy Moses
Hosp Division

Program Director:

David W Preven, MD
Albert Einstein College of Medicine, Belfer 202
1300 Morris Park Ave
New York (Bronx) NY 10461

Length: 4 Year(s); Total Positions: 75 (GY1: 15)
Program ID# 4003511131

Albert Einstein College of Medicine/Montefiore Medical Center Program B *

Montefiore Medical Center-Henry and Lucy Moses
Hosp Division
Bronx Municipal Hospital Center
Montefiore Med Ctr-Weiler Hosp of the Einstein Coll of Med
North Central Bronx Hospital

Program Director:

Joel S Feiner, MD
Albert Einstein Coll of Medicine, Bronx Psychiatric Center
1500 Waters Pl
New York (Bronx) NY 10461

Length: 4 Year(s); Total Positions: 0 (GY1: 0)
Program ID# 4003521145

Bronx-Lebanon Hospital Center Program

Bronx-Lebanon Hospital Center

Program Director:

Nalini V Juthani, MD
Bronx-Lebanon Hospital Center
1276 Fulton Ave
New York (Bronx) NY 10456

Length: 4 Year(s); Total Positions: 20 (GY1: 0)
Program ID# 4003521135

New York Medical College Program C

Lincoln Medical and Mental Health Center

Program Director:

Winvull M Robinson, MD
Joao V Nunes, MD
Lincoln Medical & Mental Health Center
Department of Psychiatry
New York NY 10451

Length: 4 Year(s); Total Positions: 7 (GY1: 0)
Program ID# 4003511133

BROOKLYN

Brookdale Hospital Medical Center Program

Brookdale Hospital Medical Center

Program Director:

Nyapati R Rao, MD
Brookdale Hospital Medical Center
Linden Blvd At Brookdale Plaza
Brooklyn NY 11212

Length: 4 Year(s); Total Positions: 20 (GY1: 1)
Program ID# 4003511136

Kingsboro Psychiatric Center Program

Kingsboro Psychiatric Center
University Hospital-S U N Y Health Science Ctr At
Brooklyn

Program Director:

Raghu Mitra, MD
Kingsboro Psychiatric Center
681 Clarkson Ave
Brooklyn NY 11203

Length: 4 Year(s); Total Positions: 29 (GY1: 0)
Program ID# 4003521141

Maimonides Medical Center Program

Maimonides Medical Center

Program Director:

Marvin H Lipkowitz, MD
William Fried, PhD
Maimonides Medical Center
4802 Tenth Avenue
Brooklyn NY 11219

Length: 4 Year(s); Total Positions: 18 (GY1: 5)
Program ID# 4003521143

S U N Y Health Science Center At Brooklyn Program *

Kings County Hospital Center
University Hospital-S U N Y Health Science Ctr At
Brooklyn

Program Director:

Donald I Schwab, MD
S U N Y Health Science Center At Brooklyn
450 Clarkson Ave, Box 1203
New York (Brooklyn) NY 11203

Length: 4 Year(s); Total Positions: 42 (GY1: 12)
Program ID# 4003521154

BUFFALO

State University of New York At Buffalo Graduate Medical-Dental Education Consortium Program

Erie County Medical Center
Veterans Administration Medical Center (Buffalo)

Program Director:

S K Park, MD
Erie County Medical Center
462 Grider St
Buffalo NY 14215

Length: 4 Year(s); Total Positions: 24 (GY1: 7)
Program ID# 4003521126

EAST MEADOW

Nassau County Medical Center Program

Nassau County Medical Center

Program Director:

Varda Mei-Tal, MD
Francis J Mulvihill, Jr, MD
Nassau County Medical Center
2201 Hempstead Turnpike
East Meadow NY 11554

Length: 4 Year(s); Total Positions: 24 (GY1: 6)
Program ID# 4003511128

ELMHURST

Mount Sinai School of Medicine Program B

Elmhurst Hospital Center-Mount Sinai Services

Program Director:

David W Brook, MD
Elmhurst Hospital Center-Mount Sinai Services
79-01 Broadway
Elmhurst NY 11373

Length: 4 Year(s); Total Positions: 33 (GY1: 6)
Program ID# 4003511242

MANHASSET

North Shore University Hospital Program

North Shore University Hospital

Program Director:

Jack L Katz, MD
Simon A Grolnick, MD
400 Community Drive
Manhasset, NY 11030

Length: 4 Year(s); Total Positions: 20 (GY1: 5)
Program ID# 4003511129

MIDDLETOWN

Middletown Psychiatric Center Program

Middletown Psychiatric Center

Program Director:

Peter M Semkiw, MD
Middletown Psychiatric Center
141 Monhagen Ave, P O Box 1453
Middletown NY 10940

Length: 4 Year(s); Total Positions: 16 (GY1: 3)
Program ID# 4003531130

NEW YORK — cont'd

NEW HYDE PARK

Albert Einstein College of Medicine At Long Island Jewish Medical Center Program
 Long Island Jewish Medical Center
 Hillside Hospital (Long Island Jewish Medical Center)
 Queens Hospital Center
Program Director:
 Bruce R Levy, MD
 Long Island Jewish Medical Center
 New Hyde Park NY 11042
Length: 4 Year(s); **Total Positions:** 43 (GY1: 11)
Program ID# 4003521142

NEW YORK

Beth Israel Medical Center Program *
 Beth Israel Medical Center
Program Director:
 Victor Goldin, MD
 Beth Israel Medical Center, Dept of Psychiatry
 First Ave At 16th St
 New York NY 10003
Length: 4 Year(s); **Total Positions:** 38 (GY1: 8)
Program ID# 4003511134

Cabrini Medical Center Program

Cabrini Medical Center
Program Director:
 Jay Harris, MD
 Mannuccio Mannucci, MD
 Cabrini Medical Center
 227 E 19th St
 New York NY 10003
Length: 4 Year(s); **Total Positions:** 13 (GY1: 4)
Program ID# 4003531137

Columbia University Program

New York State Psychiatric Institute
 Presbyterian Hospital In the City of New York
Program Director:
 Ronald O Rieder, MD
 Carol A Bernstein, MD
 722 West 168th Street
 New York NY 10032
Length: 4 Year(s); **Total Positions:** 50 (GY1: 11)
Program ID# 4003521138

Harlem Hospital Center Program *

Harlem Hospital Center
Program Director:
 Henry L Mc Curtis, MD
 Harlem Hospital Center
 506 Lenox Ave
 New York NY 10037
Length: 4 Year(s); **Total Positions:** 38 (GY1: 8)
Program ID# 4003511140

Mount Sinai School of Medicine Program A

Mount Sinai Hospital
 Veterans Administration Medical Center (Bronx)
Program Director:
 Thomas A.M. Kramer, M.D
 Len Handelsman, M.D
 Mount Sinai Medical Center
 One Gustave Levy Place
 New York NY 10029
Length: 4 Year(s); **Total Positions:** 50 (GY1: 9)
Program ID# 4003511146

New York Hospital-Cornell Medical Center-Payne

Whitney Clinic Program
 New York Hospital-Cornell Med Ctr-Payne Whitney
 Clinic
 New York Hospital
Program Director:
 Stefan P Stein, MD
 Alan Z Manevitz, M.D
 525 East 68th Street
 New York City NY 10021
Length: 4 Year(s); **Total Positions:** 44 (GY1: 8)
Program ID# 4003511147

New York Medical College Program B

Metropolitan Hospital Center
Program Director:
 Paul Singer, MD
 Barbara E Bess, MD
 Metropolitan Hospital Center
 1901 First Ave
 New York NY 10029
Length: 4 Year(s); **Total Positions:** 35 (GY1: 6)
Program ID# 4003511148

New York University Medical Center Program

New York University Medical Center
 Bellevue Hospital Center
 Manhattan Psychiatric Center
 Rockland Psychiatric Center
 Veterans Affairs Medical Center (Manhattan)
Program Director:
 Norman Sussman, MD
 New York University Medical Center
 550 First Ave
 New York NY 10016
Length: 4 Year(s); **Total Positions:** 80 (GY1: 19)
Program ID# 4003521149

St Luke's-Roosevelt Hospital Center Program A

St Luke's-Roosevelt Hospital Center-Roosevelt
 Division
Program Director:
 William-M Tucker, MD
 Roosevelt Hospital
 428 W 59th St
 New York NY 10019
Length: 4 Year(s); **Total Positions:** 18 (GY1: 4)
Program ID# 4003511150

St Luke's-Roosevelt Hospital Center Program B

St Luke's-Roosevelt Hospital Center-St Luke's
 Division
Program Director:
 John W Rosenberger, M.D
 Howard Klar, M.D
 Dept. of Psychiatry
 St. Luke's-Roosevelt Hospital Ctr.
 New York NY 10025
Length: 4 Year(s); **Total Positions:** 16 (GY1: 3)
Program ID# 4003511151

St Vincent's Hospital and Medical Center Of New York Program

St Vincent's Hospital and Medical Center of New York
Program Director:
 Richard G Mc Carrick, MD
 St Vincent's Hospital and Medical Center of New York
 144 W 12th St
 New York NY 10011
Length: 4 Year(s); **Total Positions:** 43 (GY1: 8)
Program ID# 4003512152

QUEENS VILLAGE

Creedmoor Psychiatric Center Program
 Creedmoor Psychiatric Center
Program Director:
 Howell E Schrage, MD
 Creedmoor Psychiatric Center
 80-45 Winchester Blvd
 New York (Queens Village) NY 11427
Length: 4 Year(s); **Total Positions:** 19 (GY1: 3)
Program ID# 4003512139

ROCHESTER

University of Rochester Program
 Strong Memorial Hospital of the University of
 Rochester
Program Director:
 Laurence B Guttmacher, M.D., DIR
 University of Rochester Medical Center
 300 Crittenden Blvd
 Rochester NY 14642
Length: 4 Year(s); **Total Positions:** 30 (GY1: 6)
Program ID# 4003511158

STATEN ISLAND

St Vincent's Medical Center of Richmond Program

St Vincent's Medical Center of Richmond
 Bayley Seton Hospital
 New York Medical College
Program Director:
 Richard L Pearlman, MD
 St Vincent's Medical Center of Richmond
 355 Bard Ave
 New York (Staten Island) NY 10310
Length: 4 Year(s); **Total Positions:** 18 (GY1: 4)
Program ID# 4003512153

STONY BROOK

S U N Y At Stony Brook Program

University Hospital-S U N Y At Stony Brook
 Veterans Administration Medical Center (Northport)
Program Director:
 Gregory L Fricchione, MD
 S U N Y At Stony Brook Health Sciences Center
 T-10, Rm 020, Dept of Psychiatry
 Stony Brook NY 11794
Length: 4 Year(s); **Total Positions:** 30 (GY1: 6)
Program ID# 4003521159

SYRACUSE

S U N Y Health Science Center At Syracuse Program

University Hospital of S U N Y Health Sci Ctr At
 Syracuse
 Richard H Hutchings Psychiatric Center
 Veterans Administration Medical Center (Syracuse)
Program Director:
 Alan R Beeber, MD
 John F Tanquary, MD
 S U N Y Health Science Center At Syracuse
 750 E Adams Street
 Syracuse NY 13210
Length: 4 Year(s); **Total Positions:** 27 (GY1: 4)
Program ID# 4003521160

VALHALLA

New York Medical College Program A

Westchester County Medical Center (Valhalla)
 Danbury Hospital
 Lenox Hill Hospital
 St Vincent's Hosp & Med Ctr of New York-Westchester
 Branch
 Stamford Hospital
Program Director:
 Hrair M Babikian, MD
 Lawrence E Levy, M.D
 Westchester County Medical Center
 Psychiatric Institute
 Valhalla NY 10595
Length: 4 Year(s); **Total Positions:** 38 (GY1: 6)
Program ID# 4003521162

WHITE PLAINS

New York Hospital-Cornell Medical Center-Westchester

Division Program
 New York Hospital-Cornell Medical Center-
 Westchester Div
 New York Hospital
Program Director:
 Jules Bemporad, MD
 Harold Koenigberg, MD
 21 Bloomingdale Rd
 White Plains NY 10605
Length: 4 Year(s); **Total Positions:** 42 (GY1: 6)
Program ID# 4003521164

NORTH CAROLINA

CHAPEL HILL

University of North Carolina Program
University of North Carolina Hospitals
Dorothea Dix Hospital
Program Director:
Preston A Walker, MD
Seymour L Halleck, MD
Univ of North Carolina Hospitals
Department of Psychiatry
Chapel Hill NC 27514

Length: 4 Year(s); **Total Positions:** 71 (GY1: 15)
Program ID# 4003621166

DURHAM

Duke University Medical Center Program
Duke University Medical Center
Veterans Administration Medical Center (Durham)
Program Director:
Allan A Maltbie, MD
Duke University Medical Center, Dept of Psychiatry
P O Box 3837
Durham NC 27710

Length: 4 Year(s); **Total Positions:** 75 (GY1: 18)
Program ID# 4003621167

GREENVILLE

East Carolina University Program
Pitt County Memorial Hospital
Cherry Hospital
Pitt Co Mental Health, Mental Retardation and Sub
Abuse Ctr
Program Director:
Frank J James, MD
Psychiatry Program
ECU School of Medicine
Greenville NC 27858

Length: 4 Year(s); **Total Positions:** 20 (GY1: 5)
Program ID# 4003621169

WINSTON-SALEM

Bowman Gray School of Medicine Program
North Carolina Baptist Hospital
Program Director:
David J Goode, MD
Bowman Gray School of Medicine
North Carolina Baptist Hospital
Winston-Salem NC 27103

Length: 4 Year(s); **Total Positions:** 22 (GY1: 6)
Program ID# 4003621171

NORTH DAKOTA

FARGO

University of North Dakota Program
Veterans Administration Med Ctr and Reg Office Ctr
(Fargo)
Dakota Hospital
Lakeland Mental Health Center
Southeast Human Service Center
St Luke's Hospitals

Program Director:
Dennis Staton, Ph D, MD
Univ of North Dakota, Dept of Psychiatry
1919 N Elm St
Fargo ND 58102

Length: 4 Year(s); **Total Positions:** 14 (GY1: 4)
Program ID# 4003721251

OHIO

AKRON

**Northeastern Ohio Universities College Of Medicine
Program**
Akron General Medical Center
Children's Hospital Medical Center of Akron
St Thomas Medical Center

Program Director:
Jeffrey L Moore, MD
Northeastern Ohio Universities College of Medicine
400 Wabash Ave
Akron OH 44307

Length: 4 Year(s); **Total Positions:** 16 (GY1: 4)
Program ID# 4003821180

CINCINNATI

University of Cincinnati Hospital Group Program
University of Cincinnati Hospital
Veterans Administration Medical Center (Cincinnati)

Program Director:
Jerald Kay, MD
Marcia Slomowitz, MD
231 Bethesda Avenue
Cincinnati OH 45267

Length: 4 Year(s); **Total Positions:** 46 (GY1: 10)
Program ID# 4003821173

CLEVELAND

Case Western Reserve University Program A *
University Hospitals of Cleveland
Mount Sinai Medical Center of Cleveland
Veterans Affairs Medical Center (Cleveland)

Program Director:
Robert C Frymier, MD
University Hospital of Cleveland
Dept of Psychiatry
Cleveland OH 44106

Length: 4 Year(s); **Total Positions:** 33 (GY1: 7)
Program ID# 4003821174

Case Western Reserve University Program B

Metrohealth Medical Center
Cleveland Psychiatric Institute
Cleveland Psychoanalytic Institute

Program Director:
Stephen L Ruedrich, MD
Metrohealth Medical Center (Formerly Cleve Metro
Gen Hosp)
3395 Scranton Road
Cleveland OH 44109

Length: 4 Year(s); **Total Positions:** 20 (GY1: 0)
Program ID# 4003821240

Cleveland Clinic Foundation Program

Cleveland Clinic Foundation

Program Director:
W Terry Gipson, MD
Cleveland Clinic Foundation
One Clinic Center-T132
Cleveland OH 44195

Length: 4 Year(s); **Total Positions:** 24 (GY1: 6)
Program ID# 4003822175

COLUMBUS

Ohio State University Program
Ohio State University Hospital
Mount Carmel Medical Center

Program Director:
Ronald A Weller, MD
Ohio State University Hospital, Upham Hall
473 W 12th Ave
Columbus OH 43210

Length: 4 Year(s); **Total Positions:** 24 (GY1: 6)
Program ID# 4003831179

DAYTON

Wright State University Program
Good Samaritan Hospital and Health Center
Kettering Medical Center
U S A F Medical Center (Wright-Patterson)
Veterans Administration Medical Center (Dayton)

Program Director:
Paul Rodenhauer, MD
Wright State University School of Medicine
Department of Psychiatry
Dayton OH 45401

Length: 4 Year(s); **Total Positions:** 32 (GY1: 8)
SUBSPECIALTY: TRN
Program ID# 4003821178

TOLEDO

Medical College of Ohio At Toledo Program
Medical College of Ohio Hospital
St Vincent Medical Center
Toledo Mental Health Center

Program Director:
Gottlieb E Marvin, MD
P.O. Box 10008
3000 Arlington Ave.
Toledo OH 43699

Length: 4 Year(s); **Total Positions:** 14 (GY1: 0)
Program ID# 4003821181

WORTHINGTON

Harding Hospital Program
Harding Hospital
Grant Medical Center
Ohio State University Hospital

Program Director:
Marshall G Vary, MD
Harding Hospital
445 E Granville Rd
Worthington OH 43085

Length: 4 Year(s); **Total Positions:** 16 (GY1: 4)
Program ID# 4003831182

OKLAHOMA

NORMAN

Central State Griffin Memorial Hospital Program
Central State Griffin Memorial Hospital

Program Director:
Ernest G Shadid, MD
Central State Griffin Memorial Hospital
P O Box 151
Norman OK 73070

Length: 4 Year(s); **Total Positions:** 8 (GY1: 6)
Program ID# 4003921183

OKLAHOMA CITY

**University of Oklahoma Health Sciences Center
Program**

Oklahoma Memorial Hospital and Clinics
Children's Hospital of Oklahoma
Veterans Administration Medical Center (Oklahoma
City)

Program Director:
Blaine Shaffer, MD
Michael Smith, M.D
Department of Psychiatry & Behavioral Sciences
P.O. Box 26901 (5sp520)
Oklahoma City OK 73190

Length: 4 Year(s); **Total Positions:** 26 (GY1: 8)
Program ID# 4003921184

TULSA

University of Oklahoma Tulsa Medical College Program
Tulsa Psychiatric Center
Children's Medical Center
Veterans Administration Outpatient Clinic

Program Director:
John B White, MD
University of Oklahoma College of Medicine-Tulsa
Department of Psychiatry
Tulsa OK 74129

Length: 4 Year(s); **Total Positions:** 16 (GY1: 4)
Program ID# 4003921246

OREGON

PORTLAND

Oregon Health Sciences University Program
Oregon Health Sciences University Hospital
Veterans Administration Medical Center (Portland)
Program Director:
Larry R Faulkner M.D., DIR
Gregory Hamilton M.D.
Oregon Health Sciences University
3181 SW Sam Jackson Park Road
Portland OR 97201
Length: 4 Year(s); **Total Positions:** 31 (GY1: 9)
Program ID# 4004021185

PENNSYLVANIA

HERSHEY

Milton S Hershey Medical Center of The Pennsylvania State University Program
Milton S Hershey Medical Center of the Penn State Univ
Program Director:
Paul A Kettl, M.D.
Rocco L Manfredi, M.D.
Pennsylvania State University - Psychiatry
Milton S. Hershey Medical Center
Hershey PA 17033
Length: 4 Year(s); **Total Positions:** 20 (GY1: 7)
Program ID# 4004111187

NORRISTOWN

Norristown State Hospital Program
Norristown State Hospital
Central Montgomery County Mental Health/Mental Ret Center
Program Director:
Raymond M Catton, MD
Marsha W Snyder, MD
Norristown State Hospital
Stanbridge and Sterigere Sts
Norristown PA 19401
Length: 4 Year(s); **Total Positions:** 16 (GY1: 0)
Program ID# 4004131188

PHILADELPHIA

Albert Einstein Medical Center-Northern Division Program
Albert Einstein Medical Center-Northern Division
Program Director:
Frederick C Miller, MD
Richard Jaffe, M.D.
Philadelphia Psychiatric Center
Ford & Monument Roads
Philadelphia PA 19131
Length: 4 Year(s); **Total Positions:** 28 (GY1: 9)
Program ID# 4004131189

Hahnemann University Program

Hahnemann University Hospital
Abington Memorial Hospital
Friends Hospital
Program Director:
George C Gardiner, MD
Hahnemann University
230 N Broad St
Philadelphia PA 19102
Length: 4 Year(s); **Total Positions:** 38 (GY1: 7)
Program ID# 4004121191

Institute of Pennsylvania Hospital Program

Institute of Pennsylvania Hospital
Program Director:
Melvin Singer, MD
Institute of Pennsylvania Hospital
111 N 49th St
Philadelphia PA 19139
Length: 4 Year(s); **Total Positions:** 24 (GY1: 6)
Program ID# 4004111193

Medical College of Pennsylvania Program

Medical College of Pennsylvania and Hospital
Program Director:
Edward Silberman, MD
Medical College of Pennsylvania, Dept of Psychiatry
3200 Henry Ave
Philadelphia PA 19129
Length: 4 Year(s); **Total Positions:** 31 (GY1: 7)
Program ID# 4004121192

Temple University Program

Temple University Hospital
Program Director:
Roy Steinhouse, MD
Temple University Hospital, Dept of Psychiatry
3401 N Broad St
Philadelphia PA 19140
Length: 4 Year(s); **Total Positions:** 27 (GY1: 2)
Program ID# 4004121195

Thomas Jefferson University Program

Thomas Jefferson University Hospital
Crozer-Chester Medical Center
Northwestern Institute of Psychiatry
Veterans Administration Medical Center (Coatesville)
Program Director:
Harvey J Schwartz, MD
Jefferson Medical College
Curtis 327g
Philadelphia PA 19107
Length: 4 Year(s); **Total Positions:** 37 (GY1: 8)
Program ID# 4004121196

University of Pennsylvania Program

Hospital of the University of Pennsylvania
Mercy Catholic Medical Center-Fitzgerald Mercy Division
Veterans Administration Medical Center (Philadelphia)
Program Director:
Derri Shtasel, MD
A. John Sargent, M.D.
Univ of Pennsylvania, Dept of Psychiatry
1 Maloney Bldg
Philadelphia PA 19104
Length: 4 Year(s); **Total Positions:** 38 (GY1: 8)
Program ID# 4004121197

PITTSBURGH

Hospitals of the University Health Center Of Pittsburgh Program
Western Psychiatric Institute and Clinic
Montefiore Hospital
Presbyterian-University Hospital of Pittsburgh
Veterans Administration Medical Center (Pittsburgh)
Program Director:
Michael D Rancurello, MD
Western Psychiatric Institute and Clinic
3811 O'hara Street
Pittsburgh PA 15213
Length: 4 Year(s); **Total Positions:** 13 (GY1: 7)
Program ID# 4004131198

St Francis Medical Center Program

St Francis Medical Center
Program Director:
William Mooney, MD
Ben Taitelbaum, MD
St. Francis Medical Center
45th Street (Off Penn Avenue)
Pittsburgh PA 15201
Length: 3 Year(s); **Total Positions:** 16 (GY1: 4)
Program ID# 4004121243

PUERTO RICO

SAN JUAN

Puerto Rico Institute of Psychiatry Program
Puerto Rico Institute of Psychiatry
Program Director:
Victor Bernal Y Del Rio, MD
Enrique R Romero, MD
G.P.O. Box 3741
San Juan PR 00936
Length: 4 Year(s); **Total Positions:** 29 (GY1: 0)
Program ID# 4004222200

University of Puerto Rico Program

University Hospital
Veterans Affairs Medical and Regional Office Ctr (San Juan)
Program Director:
Haydee Costos, MD
Dept of Psychiatry
G P O Box 5067
San Juan PR 00936
Length: 4 Year(s); **Total Positions:** 23 (GY1: 5)
Program ID# 4004231201

RHODE ISLAND

PROVIDENCE

Brown University Program
Butler Hospital
Emma Pendleton Bradley Hospital
Miriam Hospital
Providence Center for Counseling and Psychiatric Services
Rhode Island Hospital
Veterans Affairs Medical Center (Providence)
Program Director:
Ronald M Wintrob, MD
Patricia R Recupero, MD,
Butler Hospital
345 Blackstone Blvd
Providence RI 02906
Length: 4 Year(s); **Total Positions:** 33 (GY1: 3)
Program ID# 4004321203

SOUTH CAROLINA

CHARLESTON

Medical University of South Carolina (M U S C - Charleston) Program
M U S C Medical Center
Charleston Memorial Hospital
Veterans Administration Medical Center (Charleston)
Program Director:
Al Santos, MD
Medical Univ of South Carolina, Dept of Psych and Behav Sci
171 Ashley Ave
Charleston SC 29425
Length: 4 Year(s); **Total Positions:** 12 (GY1: 0)
Program ID# 4004521204

COLUMBIA

William S Hall Psychiatric Institute-University Of South Carolina School of Medicine Program
William S Hall Psych Inst-Univ of South Carolina Sch of Med
Richland Memorial Hospital-Univ of South Carolina Sch of Med
Wm Jennings Bryan Dorn Veterans Hospital
Program Director:
Clyde H Flanagan, Jr., M.D.
Jeremy S Musher, MD
William S Hall Psychiatric Institute
P O Box 202
Columbia SC 29202
Length: 4 Year(s); **Total Positions:** 28 (GY1: 8)
Program ID# 4004531205

SOUTH DAKOTA

SIOUX FALLS

University of South Dakota School of Medicine Program

Royal C Johnson Veterans Administration Medical Center
 Mc Kennan Hospital
 Southeastern Mental Health Center

Program Director:

K-Lynn Paul, MD
 Univ of South Dakota, Dept of Psychiatry
 800 E. 21st Street
 Sioux Falls SD 57101

Length: 4 Year(s); Total Positions: 12 (GY1: 3)

Program ID# 4004621260

TENNESSEE

JOHNSON CITY

East Tennessee State University Program

Woodridge Hospital
 Johnson City Medical Center Hospital
 Veterans Affairs Medical Center (Mountain Home)
 Watauga Area Mental Health Center

Program Director:

William L Maden, MD
 East Tennessee State Univ Quillen-Dishner Coll of Med
 Box 19510-A
 Johnson City TN 37614

Length: 4 Year(s); Total Positions: 17 (GY1: 0)

Program ID# 4004721258

MEMPHIS

University of Tennessee Program

Univ of Tennessee Medical Center-Wm F Bowld Hospital
 Baptist Memorial Hospital
 Memphis Mental Health Institute
 Regional Medical Center At Memphis
 Veterans Administration Medical Center (Memphis)

Program Director:

Elizabeth D Schwarz, MD
 University of Tennessee, Memphis
 Department of Psychiatry
 Memphis TN 38163

Length: 4 Year(s); Total Positions: 25 (GY1: 5)

Program ID# 4004721206

NASHVILLE

Meharry Medical College/Alvin C York Veterans Administration Medical Center Program *

George W Hubbard Hospital of Meharry Medical College
 Alvin C York Veterans Administration Medical Center
 Meharry Community Mental Health Center
 Middle Tennessee Mental Health Institute

Program Director:

Madeline Farmer, MD
 Meharry Medical College, Dept of Psychiatry
 1005 David B Todd Blvd
 Nashville TN 37208

Length: 4 Year(s); Total Positions: 18 (GY1: 5)

Program ID# 4004721207

Vanderbilt University Program

Vanderbilt University Medical Center

Program Director:

George C Bolian, MD
 Vanderbilt University School of Medicine
 Dept of Psychiatry
 Nashville TN 37232

Length: 4 Year(s); Total Positions: 34 (GY1: 7)

Program ID# 4004711208

TEXAS

AUSTIN

Austin State Hospital Program

Austin State Hospital
 Austin-Travis County Mental Health and Retardation Center

Brazos Valley MHMR

Central Texas Medical Foundation-Brackenridge Hospital

Heart of Texas MHMR

Shoal Creek Hospital

University of Texas Student Health Center

Program Director:

Beverly Sutton, M.D.
 Nina Jo Muse, M.D.
 Austin State Hospital
 4110 Guadalupe
 Austin TX 78751

Length: 4 Year(s); Total Positions: 6 (GY1: 4)

Program ID# 4004812209

DALLAS

Timberlawn Psychiatric Hospital Program

Timberlawn Psychiatric Hospital
 Baylor University Medical Center

Program Director:

Keith H Johansen, MD
 Timberlawn Psychiatric Hospital
 P O Box 11288
 Dallas TX 75223

Length: 4 Year(s); Total Positions: 28 (GY1: 7)

Program ID# 4004832210

University of Texas Southwestern Medical School Program

Dallas County Hospital District-Parkland Memorial Hospital

Presbyterian Hospital of Dallas

Terrell State Hospital

University of Texas Southwestern Medical Center At Dallas

Veterans Administration Medical Center (Dallas)

Program Director:

Paul C Mohl, MD
 Univ of Texas Southwestern Medical School, Rm F5-400
 5323 Harry Hines Blvd
 Dallas TX 75235

Length: 4 Year(s); Total Positions: 63 (GY1: 12)

Program ID# 4004821211

EL PASO

Texas Tech University Program B

Texas Tech U Hlth Sci Ctr At El Paso-R E Thomason Gen Hosp

Program Director:

Salvador F Aguirre-Hauchbaum, MD
 Texas Tech University Health Sciences Center
 4800 Alberta
 El Paso TX 79905

Length: 4 Year(s); Total Positions: 12 (GY1: 3)

Program ID# 4004811217

GALVESTON

University of Texas Medical Branch Hospitals Program

University of Texas Medical Branch Hospitals

Program Director:

Tulio Estrada Md, DIR
 University of Texas Medical Branch Hospitals
 Dept of Psychiatry
 Galveston TX 77550

Length: 4 Year(s); Total Positions: 28 (GY1: 7)

Program ID# 4004811212

HOUSTON

Baylor College of Medicine Program

Baylor College of Medicine
 Methodist Hospital

Program Director:

James W Lomax, MD
 Constance A Moore, MD
 Baylor College of Medicine, Dept of Psychiatry
 One Baylor Plaza
 Houston TX 77030

Length: 4 Year(s); Total Positions: 49 (GY1: 12)

SUBSPECIALTY: TRN

Program ID# 4004821213

University of Texas At Houston Program

Hermann Hospital
 Harris County Psychiatric Center *
 University of Texas M D Anderson Center

Program Director:

Edward L Reilly, MD
 Ut Mental Sciences Institute
 1300 Moursund Avenue
 Houston TX 77030

Length: 4 Year(s); Total Positions: 56 (GY1: 14)

Program ID# 4004831215

LUBBOCK

Texas Tech University Program C

Texas Tech University Health Sciences Center At Lubbock

Amarillo Hospital District-Northwest Texas Hospitals

Lubbock General Hospital

Psychiatric Pavilion-Amarillo Hospital District

St Mary of the Plains Hospital and Rehabilitation Center

Texas Tech University Health Sciences Center At Amarillo

Program Director:

Parviz Malek-Ahmadi, MD
 Texas Tech University Health Sciences Center
 Dept of Psychiatry
 Lubbock TX 79430

Length: 4 Year(s); Total Positions: 14 (GY1: 2)

Program ID# 4004821256

SAN ANTONIO

University of Texas At San Antonio Program

Medical Center Hospital (Of Bexar County Hosp Dist)

Audie L Murphy Memorial Veterans Hospital (San Antonio)

Program Director:

Kenneth L Matthews, MD
 University of Texas Health Science Center
 Department of Psychiatry
 San Antonio TX 78284

Length: 4 Year(s); Total Positions: 38 (GY1: 8)

Program ID# 4004831218

Wilford Hall U S A F Medical Center Program *

Wilford Hall U S A F Medical Center.

Program Director:

Col Thomas A Martin, 3rd, MD
 Wilford Hall U S A F Medical Center
 Lackland A F B
 San Antonio TX 78236

Length: 4 Year(s); Total Positions: 28 (GY1: 7)

Program ID# 4004821001

UTAH

SALT LAKE CITY

University of Utah Program

University of Utah Medical Center
 Primary Children's Medical Center
 Salt Lake Knee Research Foundation
 Salt Lake Valley Mental Health
 Veterans Affairs Medical Center (Salt Lake City)
 Western Institute for Neuropsychiatry

Program Director:

G William Thatcher, MD
 University of Utah School of Medicine, Dept of
 Psychiatry
 50 N Medical Dr
 Salt Lake City UT 84132
 Length: 6 Year(s); Total Positions: 34 (GY1: 6)
 Program ID# 4004921219

VERMONT

BURLINGTON

Medical Center Hospital of Vermont Program

Medical Center Hospital of Vermont

Program Director:

L. Ragon Willmuth, MD
 Univ of Vermont College of Medicine
 1 South Prospect Street
 Burlington VT 05401
 Length: 4 Year(s); Total Positions: 16 (GY1: 2)
 Program ID# 4005011241

VIRGINIA

CHARLOTTESVILLE

University of Virginia Program

University of Virginia Hospitals
 Veterans Administration Medical Center (Salem)

Program Director:

W W Spradlin, MD
 John Buckman, MD
 University of Virginia
 Blue Ridge Hospital
 Charlottesville VA 22901
 Length: 4 Year(s); Total Positions: 32 (GY1: 8)
 Program ID# 4005121220

NORFOLK

Eastern Virginia Graduate School of Medicine Program

Psychiatric Inst of the Medical College of Hampton
 Roads
 Sentara Norfolk General Hospital-Sentara Hospitals
 Veterans Administration Medical Center (Hampton)

Program Director:

Richard O Poe, MD
 Eastern Virginia Graduate School of Medicine
 P O Box 1980
 Norfolk VA 23501
 Length: 4 Year(s); Total Positions: 19 (GY1: 4)
 Program ID# 4005121221

PORTSMOUTH

Naval Hospital (Portsmouth) Program

Naval Hospital (Portsmouth)

Program Director:

Cdr Benjamin A Carey, MD
 Naval Hospital
 Dept of Psychiatry
 Portsmouth VA 23708
 Length: 4 Year(s); Total Positions: 17 (GY1: 0)
 SUBSPECIALTY: TRN
 Program ID# 4005112007

RICHMOND

Virginia Commonwealth University M C V Program

Medical College of Virginia Hospital
 Hunter Holmes Mc Guire V A Medical Center
 (Richmond)
 Virginia Treatment Center for Children

Program Director:

John R Urbach, MD
 Medical College of Virginia
 Department of Psychiatry
 Richmond VA 23298
 Length: 4 Year(s); Total Positions: 36 (GY1: 8)
 Program ID# 4005121223

WASHINGTON

SEATTLE

University of Washington Program

University of Washington Medical Center
 Harborview Medical Center
 Veterans Affairs Medical Center (Seattle)

Program Director:

Johan Verhulst, MD
 University Hospital
 1959 N.E. Pacific
 Seattle WA 98195
 Length: 4 Year(s); Total Positions: 41 (GY1: 5)
 Program ID# 4005421225

WEST VIRGINIA

CHARLESTON

West Virginia University Program B

Charleston Area Medical Center

Program Director:

T. O Dickey III, MD
 Department of Behavioral Medicine and Psychiatry
 Wvu Health Sciences Center, Chas.
 Charleston WV 25304
 Length: 4 Year(s); Total Positions: 12 (GY1: 3)
 Program ID# 4005521264

MORGANTOWN

West Virginia University Program

West Virginia University Hospitals
 Charleston Area Medical Center

Program Director:

Scott E Pollard, MD
 Bobby A Miller, MD
 Behavioral Medicine and Psychiatry
 Chestnut Ridge Hospital
 Morgantown WV 26505
 Length: 4 Year(s); Total Positions: 21 (GY1: 8)
 Program ID# 4005521226

WISCONSIN

MADISON

University of Wisconsin Program

University of Wisconsin Hospital and Clinics
 Meriter Hospital
 Wm S Middleton Memorial Veterans Hospital

Program Director:

Robert M Factor, MD
 University of Wisconsin Hospital and Clinics
 600 Highland Avenue
 Madison WI 53792
 Length: 4 Year(s); Total Positions: 30 (GY1: 6)
 Program ID# 4005621228

MILWAUKEE

Medical College of Wisconsin Program

Milwaukee County Mental Health Complex
 Children's Hospital of Wisconsin
 Clement J Zablocki Veterans Administration Medical
 Center

Columbia Hospital

Froedtert Memorial Lutheran Hospital
 Milwaukee Psychiatric Hospital-Dewey Center
 Milwaukee County Medical Complex

Program Director:

Carlyle H Chan, MD
 Dept of Psychiatry
 9455 Watertown Plank Rd
 Milwaukee WI 53226
 Length: 4 Year(s); Total Positions: 32 (GY1: 8)
 Program ID# 4005621229

Sinai Samaritan Medical Center Program

Sinai Samaritan Medical Center
 University of Wisconsin Hospital and Clinics

Program Director:

Gregory L Schmidt, MD
 Sinai Samaritan Medical Center, Dept of Psychiatry
 2000 W Kilbourn Ave
 Milwaukee WI 53233
 Length: 4 Year(s); Total Positions: 16 (GY1: 4)
 Program ID# 4005621259

WINNEBAGO

Winnebago Mental Health Institute Program

Winnebago Mental Health Institute
 Mercy Medical Center of Oshkosh

Program Director:

E C Ping, Jr, MD
 John T Petersik, MD
 Winnebago Mental Health Institute
 Box 9
 Winnebago WI 54985
 Length: 4 Year(s); Total Positions: 12 (GY1: 3)
 Program ID# 4005612230

UNITED STATES AIR FORCE

TEXAS

SAN ANTONIO

Wilford Hall U S A F Medical Center Program *

Wilford Hall U S A F Medical Center

Program Director:

Col Thomas A Martin, 3rd, MD
 Wilford Hall U S A F Medical Center
 Lackland A F B
 San Antonio TX 78236
 Length: 4 Year(s); Total Positions: 28 (GY1: 7)
 Program ID# 4004821001

UNITED STATES ARMY

CALIFORNIA

SAN FRANCISCO

Letterman Army Medical Center Program

Letterman Army Medical Center

Program Director:

Col Normund Wong, MD
 Letterman Army Medical Center
 Box 1195, Dept of Psychiatry
 Presidio of San Francisco CA 94129
 Length: 4 Year(s); Total Positions: 16 (GY1: 0)
 Program ID# 4000512002

D. C.

WASHINGTON

Walter Reed Army Medical Center Program *

Walter Reed Army Medical Center

Program Director:

R Harlan Bridenbaugh, MD
Walter Reed Army Medical Center
Dept of Psychiatry
Washington DC 20307

Length: 4 Year(s); Total Positions: 26 (GY1: 7)

Program ID# 4001011003

GEORGIA

FORT GORDON

Dwight David Eisenhower Army Medical Center Program

Dwight David Eisenhower Army Medical Center

Program Director:

William E Logan, M.D., CHA
Linton S Hoisenbeck, MD
Dept of Psychiatry & Neurology
Eisenhower Army Medical Center
Fort Gordon GA 30905

Length: 4 Year(s); Total Positions: 24 (GY1: 6)

Program ID# 4001212004

HAWAII

HONOLULU

Tripler Army Medical Center Program

Tripler Army Medical Center

Program Director:

Robb E Imonen, DO
Tripler Army Medical Center
Dept of Psychiatry
Honolulu HI 96859

Length: 4 Year(s); Total Positions: 17 (GY1: 0)

Program ID# 4001411233

UNITED STATES NAVY

CALIFORNIA

SAN DIEGO

Naval Hospital (San Diego) Program

Naval Hospital (San Diego)

Program Director:

Lcdr Michael J Bailey, MC
Co's Mail Box #11
Dept of Psychiatry
San Diego CA 92134

Length: 4 Year(s); Total Positions: 16 (GY1: 4)

SUBSPECIALTY: TRN

Program ID# 4000521253

MARYLAND

BETHESDA

National Naval Medical Center (Bethesda) Program

National Naval Medical Center (Bethesda)

Program Director:

John M Mateczun, MD,
National Naval Medical Center
Bethesda MD 20814

Length: 3 Year(s); Total Positions: 16 (GY1: 4)

Program ID# 4002331006

VIRGINIA

PORTSMOUTH

Naval Hospital (Portsmouth) Program

Naval Hospital (Portsmouth)

Program Director:

Cdr Benjamin A Carey, MD
Naval Hospital
Dept of Psychiatry
Portsmouth VA 23708

Length: 4 Year(s); Total Positions: 17 (GY1: 0)

SUBSPECIALTY: TRN

Program ID# 4005112007

FEDERAL-OTHER

MARYLAND

BETHESDA

National Institute of Mental Health Intramural Research Program *

N I H Warren Grant Magnuson Clinical Center

Program Director:

David A Baron, DO
Clinical Director, National Institute of Mental Health
Clinical Center, 10/3 N238
Bethesda MD 20892

Length: 1 Year(s); Total Positions: 12 (GY1: 0)

Program ID# 4002312245

VETERANS ADMINISTRATION

CALIFORNIA

FRESNO

University of California (San Francisco)/Fresno

Program *

Veterans Affairs Medical Center (Fresno)

Kings View Center

Valley Medical Center of Fresno

Program Director:

Hoyle B Leighy, MD
Univ of California (San Francisco), Fresno Med Educ
Program

2615 E Clinton Ave

Fresno CA 93703

Length: 4 Year(s); Total Positions: 18 (GY1: 5)

Program ID# 4000521018

LOS ANGELES (SEPULVEDA)

U C L A/San Fernando Valley Psychiatric Training

Program

Veterans Affairs Medical Center (Sepulveda)

Los Angeles County-Olive View Medical Center

Program Director:

Murray Brown, MD
Education Office (116a3) Psychiatry Department
Sepulveda Vamc
Sepulveda CA 91343

Length: 4 Year(s); Total Positions: 33 (GY1: 9)

Program ID# 4000531032

ILLINOIS

NORTH CHICAGO

University of Health Sciences/Chicago Medical School

Program *

Veterans Administration Medical Center (North Chicago)

Mount Sinai Hospital Medical Center of Chicago

Program Director:

David A S Garfield, MD
Chicago Medical School
3333 Green Bay Rd
North Chicago IL 60064

Length: 4 Year(s); Total Positions: 33 (GY1: 8)

Program ID# 4001631056

PSYCHIATRY-CHILD

ALABAMA

MOBILE

University of South Alabama Program

University of South Alabama Medical Center
Mobile Mental Health Center (Le Moyne Center)

Program Director:

Robert H Herrick, MD
Manuel L Cepeda, MD
University of South Alabama Medical Ctr, Dept of
Psychiatry
2451 Fillingim Street
Mobile AL 36617

Length: 2 Year(s); Total Positions: 0

Program ID# 4050121155

ARIZONA

TUCSON

University of Arizona Program *

University Medical Center
Palo Verde Hospital
Southern Arizona Mental Health Center

Program Director:

Alayne Yates, MD
Univ of Arizona Health Sciences Center
1501 N Campbell Ave
Tucson AZ 85724

Length: 2 Year(s); Total Positions: 4

Program ID# 4050321142

ARKANSAS

LITTLE ROCK

University of Arkansas for Medical Sciences Program *

University Hospital of Arkansas
Arkansas Children's Hospital

Program Director:

Richard L Livingston, MD
Univ of Arkansas for Medical Sciences
4301 W Markham
Little Rock AR 72205

Length: 2 Year(s); Total Positions: 4

Program ID# 4050421146

CALIFORNIA

LOS ANGELES

Cedars-Sinai Medical Center Program

Cedars-Sinai Medical Center

Program Director:

S Robert Moradi, MD
Cedars-Sinai Medical Center
8730 Alden Dr
Los Angeles CA 90048

Length: 2 Year(s); Total Positions: 4

Program ID# 4050511008

U C L A Neuropsychiatric Hospital Program

U C L A Neuropsychiatric Hospital

Program Director:

Dennis P Cantwell, MD
U C L A Neuropsychiatric Hospital
760 Westwood Plaza
Los Angeles CA 90024

Length: 2 Year(s); Total Positions: 18

Program ID# 4050512012

University of Southern California Program

Los Angeles County-U S C Medical Center

Program Director:

Sidney Russak, MD
Psychiatric Hospital, Los Angeles County-U S C Med
Ctr
1934 Hospital Pl
Los Angeles CA 90033

Length: 2 Year(s); Total Positions: 11

Program ID# 4050511010

NAPA

Napa State Hospital Program *

Napa State Hospital

Program Director:

Sheldon W Grinnell, MD
Napa State Hospital
Box A
Imola CA 94558

Length: 2 Year(s); Total Positions: 4

Program ID# 4050522006

ORANGE

University of California (Irvine) Program

University of California Irvine Medical Center

Program Director:

Justin D Call, MD
University of California (Irvine) Medical Center
101 City Dr, S
Orange CA 92668

Length: 2 Year(s); Total Positions: 5

Program ID# 4050511007

SACRAMENTO

University of California (Davis) Program

Univ of California (Davis) Medical Center (Sacramento)

Program Director:

Penelope Krener, MD
Univ of California (Davis) Medical Center
2315 Stockton Blvd
Sacramento CA 95817

Length: 2 Year(s); Total Positions: 5

Program ID# 4050511005

SAN DIEGO

University of California (San Diego) Program

U C S D Medical Center
Children's Hospital (San Diego)

Program Director:

Igor Grant, MD
Lamar Fox, MD
Child Guidance Clinic
8001 Frost Street
San Diego CA 92123

Length: 2 Year(s); Total Positions: 4

Program ID# 4050521014

SAN FRANCISCO

Letterman Army Medical Center Program *

Letterman Army Medical Center

Program Director:

John A Traylor, MD
Letterman Army Medical Center
Dept of Child Psychiatry
San Francisco CA 94129

Length: 2 Year(s); Total Positions: 4

Program ID# 4050521001

University of California (San Francisco) Program

Univ of Calif (San Francisco)-Langley Porter Psych
Institute

Program Director:

Glen R Elliott, PHD
Charles M Binger, MD
401 Parnassus Avenue
Box Cas
San Francisco CA 94143

Length: 2 Year(s); Total Positions: 4

Program ID# 4050521018

St Mary's Hospital and Medical Center Program *

St Mary's Hospital and Medical Center

Program Director:

Henry N Massie, MD
Mc Auley Neuropsychiatric Institute of St. Mary's
Hospital
450 Stanyan St
San Francisco CA 94117

Length: 2 Year(s); Total Positions: 4

Program ID# 4050512017

STANFORD

Stanford University Program *

Stanford University Hospital

Program Director:

Hans Steiner, MD
Children's Hospital At Stanford
520 Sand Hill Rd
Palo Alto CA 94304

Length: 2 Year(s); Total Positions: 6

Program ID# 4050521019

TORRANCE

Los Angeles County-Harbor-U C L A Medical Center

Program

Los Angeles County-Harbor-U C L A Medical Center

Program Director:

Saul I Harrison, MD
Harbor-Ucla Medical Center
1000 W Carson St
Torrance CA 90509

Length: 2 Year(s); Total Positions: 4

Program ID# 4050521020

COLORADO

DENVER

University of Colorado Program *

University of Colorado Health Sciences Center

Program Director:

Donald W Bechtold, MD
Univ of Colorado School of Medicine
4200 E 9th Ave, Container C259
Denver CO 80262

Length: 2 Year(s); Total Positions: 10

Program ID# 4050711021

CONNECTICUT

HARTFORD

Institute of Living/University of Connecticut Program

Institute of Living Hospital
Mount Sinai Hospital

Program Director:

Paul A Andrulonis, MD
Institute of Living
400 Washington Street
Hartford CT 06106

Length: 2 Year(s); Total Positions: 7

Program ID# 4050821022

NEW HAVEN

Yale-New Haven Medical Center-Yale Child Study Center Program

Yale-New Haven Med Ctr-Yale Child Study Center
Riverview Hospital for Children

Program Director:

John E Schowalter, MD
Yale University Child Study Center
P O Box 3333
New Haven CT 06510

Length: 2 Year(s); Total Positions: 11

Program ID# 4050811023

D. C.

WASHINGTON

Children's Hospital National Medical Center Program *

Children's Hospital National Medical Center

Program Director:

George W Bailey, MD
Children's Hospital National Medical Center
111 Washington Ave, N W
Washington DC 20010

Length: 2 Year(s); Total Positions: 8

Program ID# 4051021024

D. C. — cont'd

WASHINGTON — cont'd

Georgetown University Program
Georgetown University Hospital

Program Director:

Kent Ravenscroft, MD
Clara Aisenstein, M.D.
Dept. of Psychiatry
Georgetown University Hospital
Washington DC 20007

Length: 2 Year(s); **Total Positions:** 0

Program ID# 4051021025

Walter Reed Army Medical Center Program *

Walter Reed Army Medical Center

Program Director:

William Klein, MD
Walter Reed Army Medical Center
Child Psychiatry Service
Washington DC 20307

Length: 2 Year(s); **Total Positions:** 0

Program ID# 4051021022

FLORIDA

GAINESVILLE

University of Florida Program

Shands Hospital At the University of Florida

Program Director:

John P Kempf, MD
Department of Psychiatry
Box J-234, Jhmhc
Gainesville FL 32610

Length: 2 Year(s); **Total Positions:** 6

Program ID# 4051111026

MIAMI

University of Miami-Jackson Memorial Medical Center Program

University of Miami-Jackson Memorial Medical Center
University of Miami Hospital and Clinics

Program Director:

Jon A Shaw, MD
Ana E Campo-Bowen, MD
Jackson Memorial Hospital
1611 NW 12th Ave.
Miami FL 33136

Length: 2 Year(s); **Total Positions:** 11

Program ID# 4051121027

TAMPA

University of South Florida Program

Tampa General Hospital
H Lee Moffitt Cancer Center and Research Institute

Program Director:

Kailie R Shaw, MD
Univ of South Florida
3515 E Fletcher Ave
Tampa FL 33613

Length: 2 Year(s); **Total Positions:** 6

Program ID# 4051121140

GEORGIA

ATLANTA

Emory University Program

Grady Memorial Hospital
Georgia Mental Health Institute
Henrietta Eggleston Hospital for Children

Program Director:

Sandra Sexson, MD
Emory University Medical School, Dept of Psychiatry
P O Box A F
Atlanta GA 30322

Length: 2 Year(s); **Total Positions:** 0

Program ID# 4051221028

AUGUSTA

Medical College of Georgia Program

Medical College of Georgia Hospital and Clinics
Dwight David Eisenhower Army Medical Center
Georgia Regional Hospital At Augusta

Program Director:

Allan M Josephson, MD
Medical College of Georgia
Department of Psychiatry
Augusta GA 30912

Length: 2 Year(s); **Total Positions:** 4

Program ID# 4051221148

HAWAII

HONOLULU

Tripler Army Medical Center Program

Tripler Army Medical Center
Kahi Mohala Hospital

Program Director:

Bernard J Lee, MD
Robb Imonen, MD
Tripler Army Medical Center
Chief, Dept. of Psychiatry
Honolulu HI 96859

Length: 2 Year(s); **Total Positions:** 0

Program ID# 4051421143

University of Hawaii Program

Kapiolani Medical Center for Women and Children
Kahi Mohala Hospital
Leahi Hospital

Program Director:

John F McDermott, Jr, MD
Danilo E Ponce, MD
University of Hawaii, Dept. of Psychiatry, Child
Psychiatry
Residency Training Program,
Honolulu HI 96822

Length: 2 Year(s); **Total Positions:** 6

Program ID# 4051431029

ILLINOIS

CHICAGO

Rush-Presbyterian-St Luke's Medical Center Program *

Rush-Presbyterian-St Luke's Medical Center

Program Director:

Lillian Spigelman, MD
Rush-Presbyterian-St Luke's Medical Center
1753 W Congress Pkwy
Chicago IL 60612

Length: 2 Year(s); **Total Positions:** 4

Program ID# 4051621153

University of Chicago Program

University of Chicago Hospitals

Program Director:

Bennett L Leventhal, MD
Univ of Chicago Hospitals
5841 S Maryland Ave
Chicago IL 60637

Length: 2 Year(s); **Total Positions:** 0

Program ID# 4051621034

Institute for Juvenile Research Program *

Institute for Juvenile Research

Program Director:

Kyung Sun Noh, MD
Institute for Juvenile Research
907 S Wolcott Ave
Chicago IL 60612

Length: 2 Year(s); **Total Positions:** 8

Program ID# 4051621030

Northwestern University Medical School Program *

Children's Memorial Hospital

Program Director:

Sydney B Eisen, MD
Children's Memorial Hospital
2300 Children's Plaza
Chicago IL 60614

Length: 2 Year(s); **Total Positions:** 4

Program ID# 4051631032

INDIANA

INDIANAPOLIS

Indiana University Medical Center Program

Indiana University Hospitals
Community Hospitals of Indiana

Program Director:

Susanne Blix, MD
Jerry Fletcher, M.D.
Riley Hospital, Indiana University Medical Center
702 Barnhill Drive
Indianapolis IN 46202

Length: 2 Year(s); **Total Positions:** 6

Program ID# 4051721038

IOWA

IOWA CITY

University of Iowa Hospitals and Clinics Program

University of Iowa Hospitals and Clinics

Program Director:

Samuel Kuperman, MD
University of Iowa Hospitals and Clinics
Dept of Psychiatry
Iowa City IA 52242

Length: 2 Year(s); **Total Positions:** 5

Program ID# 4051811039

KANSAS

KANSAS CITY

University of Kansas Medical Center Program

University of Kansas Medical Center

Program Director:

Harold M Erickson, MD
Univ of Kansas Med Ctr, Div Child and Adolescent
Psychiatry
39th and Rainbow Blvd
Kansas City KS 66103

Length: 2 Year(s); **Total Positions:** 0

Program ID# 4051911040

TOPEKA

Children's Hospital-Menninger Foundation Program *

Menninger Clinic-Children's Hospital
Stormont-Vail Regional Medical Center
Topeka State Hospital

Program Director:

Efrain Bleiberg, MD
Children's Hospital-Menninger Foundation
P O Box 829
Topeka KS 66601

Length: 2 Year(s); **Total Positions:** 8

Program ID# 4051922041

KENTUCKY

LEXINGTON

University of Kentucky Medical Center Program

University Hospital-Albert B Chandler Medical Center

Program Director:

Robert G Aug, MD
Lon Hays, MD
Univ of Kentucky Med Ctr
800 Rose St.
Lexington KY 40536

Length: 2 Year(s); **Total Positions:** 5

Program ID# 4052021042

KENTUCKY — cont'd

LOUISVILLE

University of Louisville Program
 Child Psychiatric Services (Bingham Child Guidance Clinic)
 Alliant Health System (Kosair Children's Hospital)
Program Director:
 Mohammad Shafiq, MD
 Child Psychiatric Services (Bingham Child Guidance Clinic)
 200 E Chestnut St
 Louisville KY 40202
Length: 2 Year(s); **Total Positions:** 4
Program ID# 4052021043

LOUISIANA

NEW ORLEANS

Louisiana State University Medical School At New Orleans Program
 Louisiana State University Medical Center
Program Director:
 Nicholas L. Rock, MD
 Louisiana State University Medical School At New Orleans
 1542 Tulane Avenue
 New Orleans LA 70112
Length: 2 Year(s); **Total Positions:** 5
Program ID# 4052121159

Tulane University Program
 Tulane Medical Center Hospital
 New Orleans Adolescent Hospital
Program Director:
 Marc Forman, MD
 Betty A. Muller, M.D.
 Tulane Univ Sch of Med
 1415 Tulane Ave
 New Orleans LA 70112
Length: 2 Year(s); **Total Positions:** 6
Program ID# 4052121045

MAINE

PORTLAND

Maine Medical Center Program *
 Maine Medical Center
 University of Vermont College of Medicine
Program Director:
 Peter E. Goldfine, MD
 Maine Medical Center
 22 Bramhall St
 Portland ME 04102
Length: 2 Year(s); **Total Positions:** 4
Program ID# 4052211046

MARYLAND

BALTIMORE

Johns Hopkins University Program
 Johns Hopkins Hospital
Program Director:
 Gail A. Edelson, MD
 Children's Medical and Surgical Center
 Johns Hopkins Hospital, Rm 346
 Baltimore MD 21205
Length: 2 Year(s); **Total Positions:** 10
Program ID# 4052311047

University of Maryland Program
 University of Maryland Medical System
 Sheppard and Enoch Pratt Hospital
Program Director:
 Lois T. Flaherty, MD
 Carol A. Leal, MD
 Division of Child and Adolescent Psychiatry
 Inst of Psychiatry & Human Behavior
 Baltimore MD 21201
Length: 2 Year(s); **Total Positions:** 12
Program ID# 4052321048

MASSACHUSETTS

BELMONT

Mc Lean Hospital/Hall-Mercer Center for Children And Adolescents Program *
 Mc Lean Hospital
Program Director:
 Silvio J. Onesti, MD
 Mc Lean Hosp/Hall-Mercer Ctr for Children and Adolescents
 115 Mill St
 Belmont MA 02178
Length: 2 Year(s); **Total Positions:** 6
Program ID# 4052411050

BOSTON

Massachusetts General Hospital Program
 Massachusetts General Hospital
 Eunice Kennedy Shriver Center for Mental Retardation
 Pembroke Hospital
 Westwood Lodge Hospital
Program Director:
 Eugene V. Beresin, MD
 Massachusetts General Hospital, Dept of Child Psychiatry
 Acc 725
 Boston MA 02114
Length: 2 Year(s); **Total Positions:** 7
Program ID# 4052421154

Children's Hospital/Judge Baker Children's Center Program
 Children's Hospital
 Judge Baker Guidance Center
Program Director:
 Stuart J. Goldman, MD
 Children's Hospital, Judge Baker Children's Center
 295 Longwood Ave
 Boston MA 02115
Length: 2 Year(s); **Total Positions:** 9
Program ID# 4052421053

Massachusetts Mental Health Center Program *
 Massachusetts Mental Health Center
Program Director:
 Mona B. Bennett, MD
 Massachusetts Mental Health Center
 74 Fenwood Rd
 Boston MA 02115
Length: 2 Year(s); **Total Positions:** 6
Program ID# 4052411055

New England Medical Center Hospitals Program *
 New England Medical Center Hospitals
Program Director:
 Barbara J. Coffey, MD
 New England Medical Center
 750 Washington Street
 Boston MA 02111
Length: 2 Year(s); **Total Positions:** 8
Program ID# 4052421056

CAMBRIDGE

Cambridge Hospital Program *
 Cambridge Hospital
 Cambridge Guidance Center
 Harvard Community Health Plan
 New England Memorial Hospital
Program Director:
 Robert Riskind, MD
 Dept of Psychiatry
 1493 Cambridge St
 Cambridge MA 02139
Length: 2 Year(s); **Total Positions:** 7
Program ID# 4052421057

WALTHAM

Boston University Program *
 W C Gaebler Children's Center
 Charles River Hospital
Program Director:
 Jonathan N. Bass, MD
 Boston University Medical Center, Dept of Child Psychiatry
 720 Harrison Ave, Suite 910
 Boston MA 02118
Length: 2 Year(s); **Total Positions:** 8
Program ID# 4052421052

WORCESTER

University of Massachusetts Coordinated Program
 University of Massachusetts Hospital
 Beaverbrook Guidance Center
Program Director:
 Peter Metz, MD
 Univ of Massachusetts Hospital Medical Center
 55 Lake Ave, N
 Worcester MA 01655
Length: 2 Year(s); **Total Positions:** 4
Program ID# 4052421156

MICHIGAN

ANN ARBOR

University of Michigan Medical Center Program
 University of Michigan Hospitals
Program Director:
 Luke Y. Tsai, MD
 Child & Adolescent Psychiatric Hospital, Box 0706
 1500 E. Medical Center Drive
 Ann Arbor MI 48109
Length: 2 Year(s); **Total Positions:** 0
Program ID# 4052511060

NORTHVILLE

Hawthorn Center Hospital Program
 Hawthorn Center Hospital
Program Director:
 Morris Weiss, MD
 Hawthorn Center
 18471 Haggerty Rd
 Northville MI 48167
Length: 2 Year(s); **Total Positions:** 12
Program ID# 4052511063

PONTIAC

Fairlawn Center Program
 Fairlawn Center (Pontiac Campus)
Program Director:
 Robert Garwood, MD
 Marieta B. Bautista, MD
 Fairlawn Center
 140 Elizabeth Lake Road
 Pontiac MI 48053
Length: 2 Year(s); **Total Positions:** 24
Program ID# 4052511064

MINNESOTA

MINNEAPOLIS

University of Minnesota Program *
 University of Minnesota Hospital and Clinic
Program Director:
 David W. Cline, MD
 University of Minnesota Medical School
 Box 95 U M H C
 420 Delaware St, S E
 Minneapolis MN 55455
Length: 2 Year(s); **Total Positions:** 4
Program ID# 4052611066

MINNESOTA — cont'd

ROCHESTER

Mayo Graduate School of Medicine Program *
Mayo Graduate School of Medicine-Mayo Clinic
St Marys Hospital of Rochester

Program Director:
Edmund Rieder, DO
Mayo Graduate School of Medicine
200 First St, S W
Rochester MN 55905

Length: 2 Year(s); Total Positions: 6
Program ID# 4052621067

MISSISSIPPI

JACKSON

University of Mississippi Medical Center Program *
University Hospital

Program Director:
Wood C Hiatt, MD
Univ of Mississippi Medical Center
2500 N State St
Jackson MS 39216

Length: 2 Year(s); Total Positions: 0
Program ID# 4052721149

MISSOURI

COLUMBIA

University of Missouri Health Science Center Program
University of Missouri-Columbia Hospital and Clinics
Mid-Missouri Mental Health Center

Program Director:
Javad H Kashani, MD
Mid-Missouri Mental Health Center
Three Hospital Dr.
Columbia MO 65201

Length: 2 Year(s); Total Positions: 4
Program ID# 4052821068

ST LOUIS

St Louis University Group of Hospitals Program

St Louis University Hospital
Cardinal Glennon Children's Hospital
St Elizabeth Medical Center

Program Director:
Barbara W Snider, MD
St Louis University School of Medicine
1221 S Grand Blvd
St Louis MO 63104

Length: 2 Year(s); Total Positions: 6
Program ID# 4052821157

William Greenleaf Eliot Division of Child Psychiatry-
Washington University Program
William Greenleaf Eliot Div of Child Psych-Washington
Univ

Div of Child Psych-Children's Hosp-Washington Univ
Med Ctr
St Louis Children's Hospital

Program Director:
Abby Wasserman, MD
Washington University School of Medicine
Department of Psychiatry (Child)
St Louis MO 63110

Length: 2 Year(s); Total Positions: 4
Program ID# 4052821070

NEBRASKA

OMAHA

Creighton University Program
St Joseph Hospital
A M I St Joseph Center for Mental Health

Program Director:
Paul M Fine, MD
Creighton-Nebraska Combined Department of
Psychiatry
2205 S 10th St
Omaha NE 68108

Length: 2 Year(s); Total Positions: 2
Program ID# 4053031071

NEW HAMPSHIRE

HANOVER

Dartmouth-Hitchcock Medical Center Program *
Dartmouth-Hitchcock Medical Center
Brattleboro Retreat

Program Director:
Robert J Racusin, MD
Dartmouth-Hitchcock Medical Center
2 Maynard Street
Hanover NH 03756

Length: 2 Year(s); Total Positions: 4
Program ID# 4053221073

NEW JERSEY

NEWARK

U M D N J-New Jersey Medical School Program
U M D N J-Community Mental Health Center of
Newark

Program Director:
Adrian Sondheimer, MD
U M D N J-New Jersey Medical School, Div. of Child
and Adolescent Psychiatry
Newark NJ 07103

Length: 2 Year(s); Total Positions: 4
Program ID# 4053321150

PISCATAWAY

U M D N J-Robert Wood Johnson Medical School
Department of Psychiatry Program

U M D N J-R W Johnson Med Sch-Inst of Mental
Health Sciences
Robert Wood Johnson University Hospital
St Peter's Medical Center

Program Director:
Lionel A Bernson, MD
Umdnj-Robert Wood Johnson Medical School
675 Hoes Lane
Piscataway NJ 08854

Length: 2 Year(s); Total Positions: 4
Program ID# 4053321074

NEW MEXICO

ALBUQUERQUE

University of New Mexico Program
University of New Mexico School of Medicine
Univ of New Mexico Children's Psychiatric Hospital

Program Director:
Robert L Hendren, DO
University of New Mexico School of Medicine
2400 Tucker NE
Albuquerque NM 87131

Length: 2 Year(s); Total Positions: 0
Program ID# 4053421144

NEW YORK

ALBANY

Albany Medical Center Program
Albany Medical Center Hospital

Program Director:
James C Mac Intyre, MD
Wander D Braga, MD
Albany Medical Center
Dept of Child Psychiatry
Albany NY 12208

Length: 2 Year(s); Total Positions: 4
Program ID# 4053521136

BRONX

Albert Einstein College of Medicine Program *

Bronx Municipal Hospital Center
Bronx Psychiatric Center
Bronx-Lebanon Hospital Center

Program Director:
Edward Sperling, MD
Bronx Municipal Hospital Center
Pelham Pkwy and Eastchester Rd
New York (Bronx) NY 10461

Length: 2 Year(s); Total Positions: 10
Program ID# 4053521077

BROOKLYN

Brookdale Hospital Medical Center Program *
Brookdale Hospital Medical Center

Program Director:
Manuel S Ibay, MD
Brookdale Hospital Medical Center
Linden Blvd and Brookdale Plaza
New York (Brooklyn) NY 11212

Length: 2 Year(s); Total Positions: 6
Program ID# 4053531078

S U N Y Health Science Center At Brooklyn Program *

Kings County Hospital Center
University Hospital-S U N Y Health Science Ctr At
Brooklyn

Program Director:
David G Inwood, MD
S U N Y Downstate Medical Center
450 Clarkson Ave, Box 1203
New York (Brooklyn) NY 11203

Length: 2 Year(s); Total Positions: 6
Program ID# 4053521094

EAST MEADOW

Nassau County Medical Center Program
Nassau County Medical Center

Program Director:
Yogendra Upadhyay, MD
Nassau County Medical Center
2201 Hempstead Turnpike
East Meadow NY 11554

Length: 2 Year(s); Total Positions: 4
Program ID# 4053511137

ELMHURST

Mount Sinai School of Medicine Program B

Elmhurst Hospital Center-Mount Sinai Services

Program Director:
Ruth Fuchs, MD
Elmhurst Hospital Center-Mount Sinai Services
79-01 Broadway
New York (Elmhurst) NY 11373

Length: 2 Year(s); Total Positions: 8
Program ID# 4053511079

MANHASSET

North Shore University Hospital Program
North Shore University Hospital

Program Director:
Jack L Katz, MD
David Dillon, MD
400 Community Drive
NY 11030

Length: 2 Year(s); Total Positions: 5
Program ID# 4053511076

NEW HYDE PARK

Albert Einstein College of Medicine At Long Island
Jewish Medical Center Program

Long Island Jewish Medical Center
Schneider Children's Hosp (Long Island Jewish Med
Ctr)

Program Director:
Avron M Kriechman, MD
Long Island Jewish Medical Center
Schneider Children's Hospital
New Hyde Park NY 11042

Length: 2 Year(s); Total Positions: 8
Program ID# 4053511082

NEW YORK

Mount Sinai School of Medicine Program A

Mount Sinai Hospital
Program Director:
Jeffrey H Newcorn, MD
Mount Sinai Hospital
1 Gustave L. Levy Place Box 1268
New York NY 10029

Length: 2 Year(s); Total Positions: 7
Program ID# 4053511085

NEW YORK — cont'd

NEW YORK — cont'd

New York Medical College Program B

Metropolitan Hospital Center

Program Director:

Daniel J Pilowsky, MD
Metropolitan Hospital Center
1901 First Ave
New York NY 10029

Length: 2 Year(s); Total Positions: 6

Program ID# 4053511087

New York University Medical Center Program

Bellevue Hospital Center
New York University Medical Center

Program Director:

John D O'Brien, MD
New York University Medical Center
550 First Ave
New York NY 10016

Length: 2 Year(s); Total Positions: 8

Program ID# 4053521088

St Luke's-Roosevelt Hospital Center Program A

St Luke's-Roosevelt Hospital Center-Roosevelt
Division

Program Director:

John A Fogelman, MD
Jeffrey H Sacks, DO
St. Luke's Roosevelt Hospital Center
428 W 59 Th Street
New York NY 10019

Length: 2 Year(s); Total Positions: 4

Program ID# 4053531090

St Vincent's Hospital and Medical Center Of New York Program

St Vincent's Hospital and Medical Center of New York

Program Director:

A. Reese Abrigt, M.D
St. Vincent's Hospital and Medical Center of New York
153 West 11th Street
New York NY 10011

Length: 2 Year(s); Total Positions: 6

Program ID# 4053522092

Columbia University Program

New York State Psychiatric Institute
Presbyterian Hospital in the City of New York

Program Director:

Clarice J Kestenbaum, MD
Ian A Canino, MD
New York State Psychiatric Institute
722 West 168th Street
New York NY 10032

Length: 2 Year(s); Total Positions: 17

Program ID# 4053511080

Harlem Hospital Center Program *

Harlem Hospital Center

Program Director:

Sady Sultan, MD
Harlem Hospital Center
506 Lenox Ave
New York NY 10032

Length: 2 Year(s); Total Positions: 0

Program ID# 4053521081

New York Hospital-Cornell Med Ctr-Payne Whitney**Clinic Program ***

New York Hospital-Cornell Med Ctr-Payne Whitney
Clinic

Program Director:

Theodore Shapiro, MD
New York Hospital
525 E 68th St
New York NY 10021

Length: 2 Year(s); Total Positions: 0

Program ID# 4053511086

St Luke's-Roosevelt Hospital Center Program B

St Luke's-Roosevelt Hospital Center-St Luke's
Division

Program Director:

Leo Kron, MD
St Luke's Hospital
Amsterdam Ave At 114th St
New York NY 10025

Length: 2 Year(s); Total Positions: 5

Program ID# 4053521091

ROCHESTER

University of Rochester Program

Strong Memorial Hospital of the University of
Rochester
Rochester Psychiatric Center

Program Director:

Henry E Cretella, MD
University of Rochester School of Medicine
300 Crittenden Blvd
Rochester NY 14642

Length: 2 Year(s); Total Positions: 4

Program ID# 4053511095

STONY BROOK

S U N Y At Stony Brook Program

University Hospital-S U N Y At Stony Brook

Program Director:

Miriam Sherman, MD
Department of Psychiatry
Division of Child Psychiatry
Stony Brook NY 11794

Length: 2 Year(s); Total Positions: 4

Program ID# 4053521158

VALHALLA

New York Medical College Program A

Westchester County Medical Center (Valhalla)

Program Director:

Ernesto Ferran, Jr, MD
Westchester County Medical Center
Dept of Psychiatry
Valhalla NY 10595

Length: 2 Year(s); Total Positions: 6

Program ID# 4053521097

WHITE PLAINS

New York Hospital-Cornell Medical Center-Westchester**Division Program ***

New York Hospital-Cornell Medical Center-

Westchester Div

Program Director:

Paulina F Kernberg, MD
New York Hospital-Cornell Medical Center-
Westchester Div
21 Bloomingdale Rd
White Plains NY 10605

Length: 2 Year(s); Total Positions: 6

Program ID# 4053521098

NORTH CAROLINA

BUTNER

John Umstead Hospital/Children's Psychiatric Institute**Program**

John Umstead Hospital

Program Director:

Cesar Guajardo, MD
Charles Keith, MD
Duke University Medical Center
Child Psychiatry Training Director
Durham NC 27705

Length: 2 Year(s); Total Positions: 4

Program ID# 4053631099

CHAPEL HILL

University of North Carolina Program

University of North Carolina Hospitals
Dorothea Dix Hospital

Program Director:

Preston A Walker, MD
Univ of North Carolina, Dept of Psychiatry
C B #7160, Medical School Wing D
Chapel Hill NC 27599

Length: 2 Year(s); Total Positions: 6

Program ID# 4053621100

DURHAM

Duke University Medical Center Program

Duke University Medical Center
John Umstead Hospital

Program Director:

Charles Keith, MD
Div of Child and Adolescent Psychiatry
402 Trent St
Durham NC 27705

Length: 2 Year(s); Total Positions: 10

Program ID# 4053631101

OHIO

CINCINNATI

University of Cincinnati Hospital Group Program

University of Cincinnati Hospital
Children's Hospital Medical Center

Program Director:

Brian J McConville, MD
William M Klyklo, MD
University of Cincinnati College of Medicine
Department of Psychiatry
Cincinnati OH 45267

Length: 2 Year(s); Total Positions: 0

Program ID# 4053821102

CLEVELAND

Case Western Reserve University Program

University Hospitals of Cleveland

Program Director:

Theodore R Warm, MD
Case Western Reserve Univ, Div of Child Psychiatry
2040 Abington Rd
Cleveland OH 44106

Length: 2 Year(s); Total Positions: 6

Program ID# 4053811103

COLUMBUS

Ohio State University Program

Ohio State University Hospital

Program Director:

Elizabeth B Weller, MD
Dept of Psychiatry
473 W 12th Ave
Columbus OH 43210

Length: 2 Year(s); Total Positions: 4

Program ID# 4053821104

TOLEDO

Medical College of Ohio At Toledo Program

Medical College of Ohio Hospital
Child and Adolescent Psychiatric Hosp-Med Coll of
Ohio

Program Director:

Charles W Davenport, MD
Medical College of Ohio At Toledo
P.O. Box 10008
Toledo OH 43699

Length: 2 Year(s); Total Positions: 0

Program ID# 4053811105

OKLAHOMA**OKLAHOMA CITY**

University of Oklahoma Health Sciences Center
Program

Oklahoma Memorial Hospital and Clinics

Program Director:

Robert H Beasley, Jr, MD
Oklahoma Children's Memorial Hospital
S P 5th, 137, P O Box 26307
Oklahoma City OK 73126

Length: 2 Year(s); Total Positions: 6
Program ID# 4053911106

OREGON**PORTLAND**

Oregon Health Sciences University Program
Oregon Health Sciences University Hospital

Program Director:

William H Sack, MD
Oregon Health Sciences University
3181 S W Sam Jackson Park Rd
Portland OR 97201

Length: 2 Year(s); Total Positions: 4
Program ID# 4054021107

PENNSYLVANIA**HERSHEY**

Milton S Hershey Medical Center of The Pennsylvania
State University Program

Milton S Hershey Medical Center of the Penn State
Univ

Program Director:

H Allen Handford, MD
Eric K Bonsall, MD
Pennsylvania State University-Child Psychiatry
Milton S. Hershey Medical Center
Hershey PA 17033

Length: 2 Year(s); Total Positions: 4
Program ID# 4054121147

PHILADELPHIA

Hahnemann University Program
Hahnemann University Hospital

Program Director:

Joel L Schwartz, MD
Hahnemann Hospital
1427 Vine Street, 8th Floor
Philadelphia PA 19102

Length: 2 Year(s); Total Positions: 8
Program ID# 4054121109

Medical College of Pennsylvania/Eastern Pennsylvania
Psychiatric Institute Program

Medical College of Pennsylvania and Hospital

Program Director:

Harris Rabinovich, MD
Eastern Pennsylvania Psychiatric Institute
Henry Ave and Abbotsford Rd
Philadelphia PA 19129

Length: 2 Year(s); Total Positions: 8
Program ID# 4054121110

Philadelphia Child Guidance Clinic Program *
Philadelphia Child Guidance Clinic

Program Director:

Alberto C Serrano, MD
Philadelphia Child Guidance Center
34th Street & Civic Center Blvd
Philadelphia PA 19104

Length: 2 Year(s); Total Positions: 7
Program ID# 4054111111

Thomas Jefferson University Program
Thomas Jefferson University Hospital

Program Director:

G Pirooz Sholevar, MD
Jacquelyn M Zavodnick, MD
1201 Chestnut Street, #1512
Philadelphia PA 19107

Length: 2 Year(s); Total Positions: 4
Program ID# 4054111113

PITTSBURGH

Hospitals of the University Health Center Of Pittsburgh
Program

Western Psychiatric Institute and Clinic

Program Director:

Michael Rancurello, MD
Western Psychiatric Institute and Clinic
3811 O'hara Street
Pittsburgh PA 15213

Length: 2 Year(s); Total Positions: 4
Program ID# 4054131114

PUERTO RICO**SAN JUAN**

University of Puerto Rico Program

University Hospital
Univ of Puerto Rico School of Medicine

Program Director:

Luz M Guevara-Ramos, MD
Dept of Psychiatry
G P O Box 5067
San Juan PR 00936

Length: 2 Year(s); Total Positions: 4
Program ID# 4054221116

RHODE ISLAND**EAST PROVIDENCE**

Emma Pendleton Bradley Hospital Program

Emma Pendleton Bradley Hospital

Program Director:

Charles A Malone, MD
Emma Pendleton Bradley Hospital
1011 Veterans Memorial Pkwy
East Providence RI 02915

Length: 2 Year(s); Total Positions: 8
Program ID# 4054321117

SOUTH CAROLINA**CHARLESTON**

Medical University of South Carolina Program

M U S C Medical Center

Program Director:

Donald J Carek, MD
Medical University Hospital
171 Ashley Ave
Charleston SC 29425

Length: 2 Year(s); Total Positions: 0
Program ID# 4054521118

COLUMBIA

William S Hall Psychiatric Institute-University Of South
Carolina School of Medicine Program

William S Hall Psych Inst-Univ of South Carolina Sch of
Med

Program Director:

Harry H Wright, MD
William S. Hall Psychiatric Institute
1800 Colonial Drive
Columbia SC 29202

Length: 2 Year(s); Total Positions: 5
Program ID# 4054521119

TENNESSEE**MEMPHIS**

University of Tennessee Program

Univ of Tennessee Medical Center-Wm F Bowld
Hospital

Charter Lakeside Hospital
Le Bonheur Children's Medical Center

Program Director:

David Pruitt, MD
University of Tennessee At Memphis
711 Jefferson
Memphis TN 38105

Length: 2 Year(s); Total Positions: 0
Program ID# 4054721120

NASHVILLE

Vanderbilt University Program

Vanderbilt University Medical Center

Program Director:

Barry Nurcombe, MD
Vanderbilt University Hospital
1601 23rd Ave, South
Nashville TN 37232

Length: 2 Year(s); Total Positions: 6
Program ID# 4054721121

TEXAS**AUSTIN**

Austin State Hospital-Children's Psychiatric Unit
Program

Austin State Hospital

Program Director:

Beverly J Sutton, MD
Nina Jo Muse, MD
4110 Guadalupe
Austin TX 78751

Length: 2 Year(s); Total Positions: 4
Program ID# 4054812122

DALLAS

Timberlawn Psychiatric Hospital Program

Timberlawn Psychiatric Hospital
Dallas Child Guidance Clinic

Program Director:

Mark J Blotcky, MD
Timberlawn Psychiatric Hospital
4600 Samuell Blvd.
Dallas TX 75228

Length: 2 Year(s); Total Positions: 0
Program ID# 4054821151

University of Texas Southwestern Medical School
Program

Children's Medical Center of Dallas

Program Director:

Lawrence Claman, MD
Univ of Texas Southwestern Medical School
5323 Harry Hines Blvd
Dallas TX 75235

Length: 2 Year(s); Total Positions: 0
Program ID# 4054821123

GALVESTON

University of Texas Medical Branch Hospitals Program

University of Texas Medical Branch Hospitals

Program Director:

Andres J Pumariega, MD
Div of Child and Adolescent Psychiatry
Univ of Texas Medical Branch
Galveston TX 77550

Length: 2 Year(s); Total Positions: 8
Program ID# 4054811124

HOUSTON

University of Texas At Houston Program

Houston Child Guidance Center
Hermann Hospital

Program Director:

Charles D Casat, MD
Univ of Texas Mental Sciences Institute
1300 Moursund
Houston TX 77030

Length: 2 Year(s); Total Positions: 10
Program ID# 4054821139

Baylor College of Medicine Program

Baylor College of Medicine
Cullen Bayou Place-Depelchin Children's Center
Texas Children's Hospital

Program Director:

Melanie A Suhr, MD
Baylor College of Medicine, Div. of Child Psychiatry
4815 Dickson Street
Houston TX 77007

Length: 2 Year(s); Total Positions: 8
Program ID# 4054821125

TEXAS — cont'd

SAN ANTONIO-

University of Texas At San Antonio Program
 Medical Center Hospital (Of Bexar County Hosp Dist)
 Community Guidance Center of Bexar County
 San Antonio Children's Center
Program Director:
 Kenneth L. Matthews, MD
 Patrick Holden, MD
 University of Texas Health Science Center
 Department of Psychiatry
 San Antonio TX 78284
Length: 2 Year(s); Total Positions: 6
Program ID# 4054821126

UTAH

SALT LAKE CITY

University of Utah Program *
 University of Utah Medical Center
 Children's Center
 Primary Children's Medical Center
 Salt Lake Valley Mental Health
Program Director:
 Claudia K Berenson, MD
 University of Utah Medical Center
 50 N Medical Dr
 Salt Lake City UT 84132
Length: 2 Year(s); Total Positions: 6
Program ID# 4054921127

VIRGINIA

CHARLOTTESVILLE

University of Virginia Program
 University of Virginia Hospitals
 De Jarnette Center
Program Director:
 Andre P Derdeyn, MD
 Clark Bates, MD
 Training Director
 Blue Ridge Hosp, Drawer C
 Charlottesville VA 22901
Length: 2 Year(s); Total Positions: 4
Program ID# 4055111130

RICHMOND

Virginia Commonwealth University M C V Program
 Virginia Treatment Center for Children
Program Director:
 Dean X Parmelee, MD
 Medical College of Virginia, Div of Child Psychiatry
 Box 710
 Richmond VA 23298
Length: 2 Year(s); Total Positions: 4
Program ID# 4055111131

WASHINGTON

SEATTLE

University of Washington Program
 University of Washington Medical Center
 Children's Hospital and Medical Center
Program Director:
 Eric Trupin, PHD
 Chris Varley
 Children's Hospital Zc-10
 University of Washington
 Seattle WA 98115
Length: 2 Year(s); Total Positions: 10
Program ID# 4055421132

WEST VIRGINIA

MORGANTOWN

West Virginia University Program
 West Virginia University Hospitals
 Charleston Area Medical Center
 Highland Hospital
Program Director:
 John F Kelley, MD
 Chestnut Ridge Psychiatric Hospital
 Dept of Behavioral Med and Psych
 Morgantown WV 26506
Length: 2 Year(s); Total Positions: 10
Program ID# 4055521133

WISCONSIN

MADISON

University of Wisconsin Program
 University of Wisconsin Hospital and Clinics
 Mendota Mental Health Institute
Program Director:
 William J Swift, M.D
 Univ of Wisconsin Medical School, Dept of Psychiatry,
 600 Highland Ave
 Madison WI 53792
Length: 2 Year(s); Total Positions: 5
Program ID# 4055621134

MILWAUKEE

Medical College of Wisconsin Program
 Children's Hospital of Wisconsin
 Milwaukee Psychiatric Hospital-Dewey Center
Program Director:
 Anthony D Meyer, MD
 C/O Milwaukee Psychiatric Hospital
 1220 Dewey Ave
 Wauwatosa WI 53213
Length: 2 Year(s); Total Positions: 6
Program ID# 4055621135

UNITED STATES ARMY

CALIFORNIA

SAN FRANCISCO

Letterman Army Medical Center Program *
 Letterman Army Medical Center
Program Director:
 John A Traylor, MD
 Letterman Army Medical Center
 Dept of Child Psychiatry
 San Francisco CA 94129
Length: 2 Year(s); Total Positions: 4
Program ID# 4050521001

D. C.

WASHINGTON

Walter Reed Army Medical Center Program *
 Walter Reed Army Medical Center
Program Director:
 William Klein, MD
 Walter Reed Army Medical Center
 Child Psychiatry Service
 Washington DC 20307
Length: 2 Year(s); Total Positions: 0
Program ID# 4051012002

HAWAII

HONOLULU

Tripler Army Medical Center Program
 Tripler Army Medical Center
 Kahi Mohala Hospital
Program Director:
 Bernard J Lee, MD
 Robb Imonen, MD
 Tripler Army Medical Center
 Chief, Dept. of Psychiatry
 Honolulu HI 96859
Length: 2 Year(s); Total Positions: 0
Program ID# 4051421143

RADIOLOGY-DIAGNOSTIC

ALABAMA

BIRMINGHAM

Baptist Medical Centers Program

Baptist Medical Centers, Inc
Baptist Medical Center-Princeton
Baptist Medical Center-Montclair

Program Director:

Bonnie Embry, MD
Neal Templeton, MD
Baptist Medical Center-Montclair
800 Montclair Road
Birmingham, AL 35213

Length: 4 Year(s); Total Positions: 11 (GY1: 2)

SUBSPECIALTY: TRN

Program ID# 4200121006

University of Alabama Medical Center Program

University of Alabama Hospital
Veterans Affairs Medical Center (Birmingham)

Program Director:

Robert J Stanley, MD
Robert E Koehler, MD
Dept. of Radiology
University of Alabama Hospital
Birmingham AL 35233

Length: 4 Year(s); Total Positions: 20 (GY1: 4)

Program ID# 4200111007

MOBILE

University of South Alabama Program

University of South Alabama Medical Center

Program Director:

B G Brogdon, MD
Allan E Green, Jr., MD
University of South Alabama Medical Center
2451 Fillingim Street
Mobile AL 36617

Length: 4 Year(s); Total Positions: 13 (GY1: 0)

Program ID# 4200111008

ARIZONA

PHOENIX

St Joseph's Hospital and Medical Center Program

St Joseph's Hospital and Medical Center

Program Director:

Robert E Stejskal, MD
Paul O Hiette, MD
St. Joseph's Hospital & Medical Center
350 West Thomas Road
Phoenix AZ 85013

Length: 4 Year(s); Total Positions: 8 (GY1: 0)

Program ID# 4200312010

TUCSON

University of Arizona Program

University Medical Center
Veterans Affairs Medical Center (Tucson)

Program Director:

Joachim F Seeger, MD
Univ of Arizona Health Sciences Center, Dept of
Radiology
1501 N Campbell
Tucson AZ 85724

Length: 4 Year(s); Total Positions: 20 (GY1: 0)

Program ID# 4200321011

ARKANSAS

LITTLE ROCK

University of Arkansas for Medical Sciences Program

University Hospital of Arkansas
John L Mc Clellan Memorial Veterans Hospital

Program Director:

Steven K Teplick, MD
Univ. of Arkansas for Medical Sciences
Dept. of Radiology, Slot 556
Little Rock AR 72205

Length: 4 Year(s); Total Positions: 17 (GY1: 6)

Program ID# 4200421012

CALIFORNIA

FRESNO

University of California (San Francisco)/Fresno Program

Veterans Affairs Medical Center (Fresno)
Valley Medical Center of Fresno

Program Director:

Malcolm F Anderson, MD
Veterans Affairs Medical Center
2615 E Clinton Ave
Fresno CA 93703

Length: 4 Year(s); Total Positions: 7 (GY1: 0)

Program ID# 4200521219

LOMA LINDA

Loma Linda University Program

Loma Linda University Medical Center

Program Director:

Douglas C Smith, MD
Loma Linda University Medical Center, Radiation
Sciences
11234 Anderson St, P O Box 2000
Loma Linda CA 92354

Length: 4 Year(s); Total Positions: 27 (GY1: 2)

Program ID# 4200521015

LOS ANGELES

Cedars-Sinai Medical Center Program

Cedars-Sinai Medical Center

Program Director:

Norman Zheutlin, MD
Arnold L Vinstein, M.D
Cedars-Sinai Medical Center
Department of Radiology
Los Angeles CA 90048

Length: 4 Year(s); Total Positions: 12 (GY1: 0)

Program ID# 4200521018

Martin Luther King, Jr-Drew Medical Center Program

Martin Luther King, Jr-Drew Medical Center

Program Director:

Theodore Q Miller, MD
Martin Luther King, Jr-Drew Medical Center
12021 S Wilmington Blvd
Los Angeles CA 90059

Length: 4 Year(s); Total Positions: 15 (GY1: 0)

Program ID# 4200512022

U C L A Hospital and Clinics, Center for The Health Sciences Program

U C L A Medical Center
Los Angeles County-Olive View Medical Center
Veterans Affairs Medical Center (West Los Angeles)

Program Director:

Lawrence W Bassett, MD
Hooshang Kangaroo, MD
Dept. of Radiological Sciences
Ucla School of Medicine
Los Angeles CA 90024

Length: 4 Year(s); Total Positions: 40 (GY1: 0)

Program ID# 4200511023

University of Southern California Program

Los Angeles County-U S C Medical Center

Program Director:

Deborah M Forrester, MD
John G Pearce, MB.
Los Angeles County - Usc Medical Center
1200 North State Street, Room 3570
Los Angeles CA 90033

Length: 4 Year(s); Total Positions: 36 (GY1: 0)

Program ID# 4200511021

Kaiser Foundation Hospital Los Angeles Program

Kaiser Foundation Hospital (Los Angeles)

Program Director:

Richard Kalinowski, MD
Kaiser Foundation Hospital, Dept of Diagnostic
Radiology
1505 N Edgemont St
Los Angeles CA 90027

Length: 4 Year(s); Total Positions: 2 (GY1: 2)

Program ID# 4200512020

White Memorial Medical Center Program *

White Memorial Medical Center

Program Director:

Michael J Neglio, MD
White Memorial Medical Center
1720 Brooklyn Ave
Los Angeles CA 90033

Length: 4 Year(s); Total Positions: 12 (GY1: 0)

Program ID# 4200531025

OAKLAND

U S Navy Coordinated Program-Naval Hospital (Oakland)

Naval Hospital (Oakland)

Program Director:

Donald W Jensen, MD
Dept of the Navy
Radiology Department
Oakland CA 94627

Length: 4 Year(s); Total Positions: 12 (GY1: 3)

Program ID# 4200531904

ORANGE

University of California (Irvine) Program

University of California Irvine Medical Center
Memorial Medical Center of Long Beach
Veterans Affairs Medical Center (Long Beach)

Program Director:

Richard M Friedenber, MD
M. Joyce Pais, MD
101 the City Drive South Rt 140
Orange CA 92668

Length: 4 Year(s); Total Positions: 28 (GY1: 0)

Program ID# 4200521014

SACRAMENTO

University of California (Davis) Program

Univ of California (Davis) Medical Center (Sacramento)
Veterans Affairs Medical Center (Martinez)

Program Director:

John P Mc Gahan, MD
Univ of California (Davis) Medical Center
Department of Radiology
Sacramento CA 95817

Length: 4 Year(s); Total Positions: 4 (GY1: 0)

Program ID# 4200511013

SAN DIEGO

U S Navy Coordinated Program-Naval Hospital (San Diego)

Naval Hospital (San Diego)

Program Director:

Randall W Holden, MD
Richard F Stults, MD
Naval Hospital, Dept of Radiology
Bob Wilson Drive
San Diego CA 92134

Length: 4 Year(s); Total Positions: 32 (GY1: 0)

Program ID# 4200521914

CALIFORNIA — cont'd

SAN DIEGO — cont'd

University of California (San Diego) Program
 U C S D Medical Center
 Veterans Affairs Medical Center (San Diego)
Program Director:
 Lee B Talner, MD
 U C S D Medical Center, Dept of Diagnostic Rad
 225 Dickinson St
 San Diego CA 92103
Length: 4 Year(s); **Total Positions:** 26 (GY1: 0)
Program ID# 4200521027

SAN FRANCISCO

U S Army Coordinated Program-Letterman Army Medical Center
 Letterman Army Medical Center
Program Director:
 Raoul O Hagen, MD
 Letterman Army Medical Center
 Dept of Radiology
 San Francisco CA 94129
Length: 4 Year(s); **Total Positions:** 16 (GY1: 0)
Program ID# 4200521903

University of California (San Francisco) Program *
 Medical Center At the Univ of California San Francisco
 San Francisco General Hospital Medical Center
 Veterans Affairs Medical Center (San Francisco)
Program Director:
 Erik Carlsson, MD
 Gordon Gamsu, MD
 Univ of California
 396 Moffitt Hospital
 San Francisco CA 94143
Length: 4 Year(s); **Total Positions:** 36 (GY1: 2)
Program ID# 4200521031

SAN JOSE

Santa Clara Valley Medical Center Program
 Santa Clara Valley Medical Center
Program Director:
 Edward A Lebowitz, MD
 Santa Clara Valley Medical Center
 751 S Bascom Ave
 San Jose CA 95128
Length: 4 Year(s); **Total Positions:** 12 (GY1: 0)
 SUBSPECIALTY: TRN
Program ID# 4200531032

SANTA BARBARA

Santa Barbara Cottage Hospital Program
 Santa Barbara Cottage Hospital
 Los Angeles County-U S C Medical Center
Program Director:
 Brian R Schnier, MD
 Santa Barbara Cottage Hospital
 Department of Radiology
 Santa Barbara CA 93102
Length: 4 Year(s); **Total Positions:** 5 (GY1: 0)
Program ID# 4200522033

STANFORD

Stanford University Program
 Stanford University Hospital
 Veterans Affairs Medical Center (Palo Alto)
Program Director:
 Barton Lane, MD
 Stanford University
 Dept of Diagnostic Radiology
 Stanford CA 94305
Length: 4 Year(s); **Total Positions:** 0 (GY1: 0)
Program ID# 4200521034

TORRANCE

Los Angeles County-Harbor-U C L A Medical Center Program
 Los Angeles County-Harbor-U C L A Medical Center
Program Director:
 Joseph Tabrisky, MD
 Ralph S Lachman, MD
 1000 W. Carson Street
 Torrance CA 90509
Length: 4 Year(s); **Total Positions:** 17 (GY1: 0)
Program ID# 4200511035

TRAVIS A F B

David Grant U S A F Medical Center Program
 David Grant U S A F Medical Center
Program Director:
 Col David K Shelton, MD
 J. D Gilliland, M.D
 Department of Radiology
 David Grant Usaf Medical Center
 Travis Afb CA 94535
Length: 4 Year(s); **Total Positions:** 16 (GY1: 0)
Program ID# 4200521001

COLORADO

AURORA

U S Army Coordinated Program-Fitzsimons Army Medical Center
 Fitzsimons Army Medical Center
Program Director:
 Col Frank L Quattromani, M.D
 Department of Radiology
 Fitzsimons Army Medical Center
 Aurora CO 80045
Length: 4 Year(s); **Total Positions:** 15 (GY1: 0)
Program ID# 4200712913

DENVER

A M I Presbyterian-St Luke's Medical Center Program *
 A M I Presbyterian Denver Hospital
Program Director:
 Sydney L Stevens, MD
 Lawrence L Emmons, MD
 A M I Presbyterian-St Luke's Medical Center
 1719 E 19th Ave
 Denver CO 80218
Length: 4 Year(s); **Total Positions:** 4 (GY1: 0)
Program ID# 4200722036

University of Colorado Program

University of Colorado Health Sciences Center
 Denver General Hospital
 Veterans Affairs Medical Center (Denver)
Program Director:
 Paul D Russ, MD
 Univ of Colorado Health Sciences Center
 4200 E 9th Ave (A030)
 Denver CO 80262
Length: 4 Year(s); **Total Positions:** 27 (GY1: 0)
Program ID# 4200721038

CONNECTICUT

BRIDGEPORT

Bridgeport Hospital Program.
 Bridgeport Hospital
Program Director:
 Octavio G Choy, MD
 Bridgeport Hospital
 267 Grant St
 Bridgeport CT 06610
Length: 4 Year(s); **Total Positions:** 8 (GY1: 0)
Program ID# 4200812039

St Vincent's Medical Center Program

St Vincent's Medical Center
Program Director:
 Robert D Russo, MD
 St Vincent's Medical Center
 2800 Main St
 Bridgeport CT 06606
Length: 4 Year(s); **Total Positions:** 9 (GY1: 0)
Program ID# 4200811040

FARMINGTON

University of Connecticut Program
 John Dempsey Hospital Univ of Connecticut Health Center
Program Director:
 Faith A Weidner, MD
 Univ of Connecticut Health Center
 Dept of Radiology
 Farmington CT 06032
Length: 4 Year(s); **Total Positions:** 8 (GY1: 0)
Program ID# 4200821225

HARTFORD

Hartford Hospital Program
 Hartford Hospital
Program Director:
 Fred M Ziter, Jr, MD
 Hartford Hospital
 80 Seymour St
 Hartford CT 06115
Length: 4 Year(s); **Total Positions:** 3 (GY1: 0)
Program ID# 4200822041

NEW HAVEN

Hospital of St Raphael Program *
 Hospital of St Raphael
 Yale-New Haven Hospital
Program Director:
 Jack L Westcott, MD
 Hospital of St Raphael
 1450 Chapel St
 New Haven CT 06511
Length: 4 Year(s); **Total Positions:** 12 (GY1: 0)
Program ID# 4200822042

Yale-New Haven Medical Center Program *

Yale-New Haven Hospital
 Veterans Affairs Medical Center (West Haven)
Program Director:
 Alexander Gottschalk, MD
 Yale University School of Medicine, Dept of Radiology
 333 Cedar Street, P O Box 3333
 New Haven CT 06510
Length: 4 Year(s); **Total Positions:** 23 (GY1: 0)
Program ID# 4200821043

NORWALK

Norwalk Hospital Program
 Norwalk Hospital
Program Director:
 Alan H Richman, MD
 William T Cronin, MD
 Department of Radiology
 Maple Street
 Norwalk CT 06856
Length: 4 Year(s); **Total Positions:** 8 (GY1: 2)
Program ID# 4200821216

DELAWARE

WILMINGTON

the Medical Center of Delaware Program
 The Medical Center of Delaware
Program Director:
 John S Wills, MD
 The Medical Center of Delaware
 Christiana Hospital - Radiology
 Newark DE 19718
Length: 4 Year(s); **Total Positions:** 3 (GY1: 3)
Program ID# 4200911044

D. C.

WASHINGTON

George Washington University Program
George Washington University Hospital
Washington Hospital Center

Program Director:
S. David Rockoff, MD
David O Davis, MD
George Washington University Hospital
901 23rd St., N.W.
Washington DC 20037

Length: 4 Year(s); **Total Positions:** 20 (GY1: 5)
Program ID# 4201021046

Georgetown University Program
Georgetown University Hospital

Program Director:
Larry P Elliott, MD
Georgetown University Hospital
3800 Reservoir Rd
Washington DC 20007

Length: 4 Year(s); **Total Positions:** 16 (GY1: 0)
Program ID# 4201011045

Walter Reed Army Medical Center Program *
Walter Reed Army Medical Center

Program Director:
Nasser Ghaed, MD
Walter Reed Army Medical Center
Dept of Radiology
Washington DC 20307

Length: 4 Year(s); **Total Positions:** 24 (GY1: 6)
Program ID# 4201021003

Howard University Program
Howard University Hospital

Program Director:
James S Teal, MD
Roma V Gumbs, MD
Howard University Hospital
Department of Radiology
Washington DC 20060

Length: 4 Year(s); **Total Positions:** 17 (GY1: 0)
Program ID# 4201011047

FLORIDA

GAINESVILLE

University of Florida Program
Shands Hospital At the University of Florida
Veterans Administration Medical Center (Gainesville)

Program Director:
Edward V Staab, MD
Juri V Kaude, MD
University of Florida, Department of Radiology
Box J-374
Gainesville FL 32610

Length: 4 Year(s); **Total Positions:** 26 (GY1: 7)
Program ID# 4201121048

JACKSONVILLE

University of Florida Health Science Center/Jacksonville Program
University Hospital (U F H S C J)

Program Director:
Frederick S Vines, MD
Dept of Radiology
University Medical Center
Jacksonville FL 32209

Length: 4 Year(s); **Total Positions:** 13 (GY1: 4)
Program ID# 4201121223

MIAMI

University of Miami-Jackson Memorial Medical Center Program

University of Miami-Jackson Memorial Medical Center

Program Director:
Sandra A Oldham, MD
Jackson Memorial Hospital
Department of Radiology
Miami FL 33136

Length: 4 Year(s); **Total Positions:** 7 (GY1: 7)
Program ID# 4201121049

MIAMI BEACH

Mount Sinai Medical Center of Greater Miami Program *
Mount Sinai Medical Center of Greater Miami

Program Director:
Manuel Viamonte, Jr, MD
Mount Sinai Medical Center of Greater Miami
4300 Alton Rd
Miami Beach FL 33140

Length: 4 Year(s); **Total Positions:** 20 (GY1: 3)
Program ID# 4201121050

TAMPA

University of South Florida Program

Tampa General Hospital
H Lee Moffitt Cancer Center and Research Institute
James A Haley Veterans Hospital

Program Director:
Martin L Silbiger, MD
Univ of South Florida College of Medicine, Dept of
Radiology
12901 N 30th St, Box 17
Tampa FL 33612

Length: 4 Year(s); **Total Positions:** 16 (GY1: 4)
Program ID# 4201121051

GEORGIA

ATLANTA

Emory University Program
Grady Memorial Hospital
Emory University Hospital

Program Director:
Richard S Colvin, MD
Ellen Patrick, MD
Department of Radiology
Emory University Hosp
Atlanta GA 30322

Length: 4 Year(s); **Total Positions:** 40 (GY1: 6)
Program ID# 4201221052

AUGUSTA

Medical College of Georgia Program
Medical College of Georgia Hospital and Clinics
Veterans Administration Medical Center (Augusta)

Program Director:
Theodora Vanderzalm, MD
Dept of Radiology
Medical College of Georgia
Augusta GA 30912

Length: 4 Year(s); **Total Positions:** 13 (GY1: 0)
SUBSPECIALTY: TRN
Program ID# 4201221053

SAVANNAH

Memorial Medical Center Program
Memorial Medical Center

Program Director:
Michael P Carter, M.D
Terry L Reynolds, M.D
Memorial Medical Center, Inc.
P.O. Box 23089
Savannah GA 31403

Length: 4 Year(s); **Total Positions:** 8 (GY1: 0)
Program ID# 4201212054

HAWAII

HONOLULU

U S Army Coordinated Program-Tripler Army Medical Center

Tripler Army Medical Center
Program Director:
Mark F Hansen, MD
Tripler Army Medical Center
Honolulu HI 96859

Length: 4 Year(s); **Total Positions:** 0 (GY1: 0)
Program ID# 4201421933

ILLINOIS

CHICAGO

Cook County Hospital Program
Cook County Hospital

Program Director:
Dimitrios Spigos, MD
Cook County Hospital, Dept of Radiology
1825 W Harrison St
Chicago IL 60612

Length: 4 Year(s); **Total Positions:** 24 (GY1: 6)
Program ID# 4201621055

Northwestern University Medical School Program

Northwestern Memorial Hospital
Evanston Hospital
Veterans Administration Lakeside Medical Center

Program Director:
Lee F Rogers, MD
Leonid Calenoff, MD
Northwestern Memorial Hospital
Department of Radiology
Chicago IL 60611

Length: 4 Year(s); **Total Positions:** 24 (GY1: 0)
Program ID# 4201621059

University of Health Sciences/The Chicago Medical School Program

Mount Sinai Hospital Medical Center of Chicago
Program Director:
Alan H Hecht, MD/
Anton Tan, MD
Dept of Radiology Mount Sinai Hospital Medical
Center
California Ave At 15th St.
Chicago IL 60608

Length: 4 Year(s); **Total Positions:** 10 (GY1: 1)
Program ID# 4201611058

University of Chicago Program

University of Chicago Hospitals
Program Director:
Ruth G Ramsey, MD
University of Chicago Medical Center
5841 S Maryland Ave
Chicago IL 60637

Length: 4 Year(s); **Total Positions:** 24 (GY1: 6)
Program ID# 4201611061

University of Illinois Program

University of Illinois Hospital
Veterans Affairs Westside Medical Center (Chicago)

Program Director:
Vlastimil Capek, MD
University of Illinois Hospital
1740 W Taylor -M/C 931
Chicago IL 60612

Length: 4 Year(s); **Total Positions:** 18 (GY1: 0)
Program ID# 4201621062

Illinois Masonic Medical Center Program
Illinois Masonic Medical Center

Program Director:
Robert P Cavallino, MD
Joseph J Drugay, M.D
Illinois Masonic Medical Center
836 W. Wellington Ave.
Chicago IL 60657

Length: 4 Year(s); **Total Positions:** 8 (GY1: 2)
Program ID# 4201621217

ILLINOIS — cont'd

CHICAGO — cont'd

Michael Reese Hospital and Medical Center Program
Michael Reese Hospital and Medical Center
Mercy Hospital and Medical Center

Program Director:
Nancy L Brown, MD
Department of Radiology
Michael Reese Hospital
Lake Shore Drive at 31st St.
Chicago IL 60616

Length: 4 Year(s); **Total Positions:** 24 (GY1: 0)
Program ID# 4201612057

Rush-Presbyterian-St Luke's Medical Center Program
Rush-Presbyterian-St Luke's Medical Center

Program Director:
Claire Smith, MD
Rush-Presbyterian-St Luke's Medical Center
1653 W Congress
Chicago IL 60612

Length: 4 Year(s); **Total Positions:** 17 (GY1: 4)
Program ID# 4201611060

EVANSTON

St Francis Hospital of Evanston Program
St Francis Hospital of Evanston

Program Director:
Daniel J Murphy, MD
Carlos H Escamilla, MD
355 Ridge Avenue
Evanston IL 60202

Length: 4 Year(s); **Total Positions:** 8 (GY1: 0)
Program ID# 4201612063

MAYWOOD

Loyola University Program
Foster G Mc Gaw Hospital-Loyola Univ of Chicago

Program Director:
Rogelio Moncada, MD
Terrence C Demos, MD
Department of Radiology
Loyola University Med. Center
Maywood IL 60153

Length: 4 Year(s); **Total Positions:** 18 (GY1: 0)
SUBSPECIALTY: TRN
Program ID# 4201611064

SPRINGFIELD

Southern Illinois University Program
St John's Hospital
Memorial Medical Center

Program Director:
P F Mahon, MD
St John's Hospital, Dept of Radiology
800 E Carpenter St
Springfield IL 62769

Length: 4 Year(s); **Total Positions:** 8 (GY1: 2)
Program ID# 4201621065

INDIANA

INDIANAPOLIS

Indiana University Medical Center Program
Indiana University Hospitals
Richard L Roudebush Veterans Administration Medical Center
William N Wishard Memorial Hospital

Program Director:
Heun Y Yune, MD
Indiana University Hospitals
926 W Michigan St
Indianapolis IN 46202

Length: 4 Year(s); **Total Positions:** 40 (GY1: 10)
Program ID# 4201721066

Methodist Hospital of Indiana Program
Methodist Hospital of Indiana

Program Director:
Gonzalo T Chua, MD
Jerry Kight, M.D
Methodist Hospital of Indiana, Inc.
1701 N. Senate Boulevard
Indianapolis IN 46206

Length: 4 Year(s); **Total Positions:** 12 (GY1: 3)
Program ID# 4201712067

IOWA

IOWA CITY

University of Iowa Hospitals and Clinics Program
University of Iowa Hospitals and Clinics
Veterans Administration Medical Center (Iowa City)

Program Director:
Yutaka Sato, MD
University of Iowa Hospitals and Clinics
Dept of Radiology
Iowa City IA 52242

Length: 4 Year(s); **Total Positions:** 23 (GY1: 6)
Program ID# 4201821068

KANSAS

KANSAS CITY

University of Kansas Medical Center Program
University of Kansas Medical Center

Program Director:
Arch W Templeton, MD
Univ of Kansas Medical Center
39th and Rainbow Blvd
Kansas City KS 66103

Length: 4 Year(s); **Total Positions:** 19 (GY1: 4)
Program ID# 4201911069

WICHITA

Wesley Medical Center Program
Hca Wesley Medical Center

Program Director:
David L Breckbill, MD
University of Kansas School of Medicine (Wichita)
1010 North Kansas
Wichita KS 67214

Length: 4 Year(s); **Total Positions:** 8 (GY1: 2)
Program ID# 4201912070

KENTUCKY

LEXINGTON

University of Kentucky Medical Center Program
University Hospital-Albert B Chandler Medical Center

Program Director:
Carl N Schofield, MD
Univ of Kentucky Med Ctr, Dept of Diagnostic Radiology
800 Rose St
Lexington KY 40536

Length: 4 Year(s); **Total Positions:** 16 (GY1: 4)
Program ID# 4202021071

LOUISVILLE

University of Louisville Program
Humana Hospital-University of Louisville

Program Director:
Hollis A Thomas, MD
Robert D Bretz, MD
Humana Hospital-University of Louisville
Department of Diagnostic Radiology
Louisville KY 40202

Length: 4 Year(s); **Total Positions:** 16 (GY1: 0)
Program ID# 4202021230

LOUISIANA

NEW ORLEANS

Louisiana State University Program
Charity Hospital of Louisiana-L S U Division
Veterans Affairs Medical Center

Program Director:
Erich K Lang, MD
Louisiana State University School of Medicine
Department of Radiology
New Orleans LA 70112

Length: 4 Year(s); **Total Positions:** 22 (GY1: 1)
Program ID# 4202121234

Alton Ochsner Medical Foundation Program
Alton Ochsner Medical Foundation

Program Director:
Christopher R B Merritt, MD
Alton Ochsner Medical Foundation, Dept of Diagnostic Rad
1516 Jefferson Hwy

Length: 4 Year(s); **Total Positions:** 21 (GY1: 4)
Program ID# 4202112074

Tulane University Medical Center Program
Tulane Medical Center Hospital

Program Director:
Arvin E Robinson, MD
Tulane University Medical Center, Department of Radiology
1430 Tulane Avenue
New Orleans LA 70112

Length: 4 Year(s); **Total Positions:** 3 (GY1: 3)
Program ID# 4202121235

SHREVEPORT

Louisiana State University (Shreveport) Program
Louisiana State University Hospital

Program Director:
Ronald L Eisenberg, MD
Louisiana State University Hospital, Dept of Radiology
1501 Kings Highway
Shreveport LA 71130

Length: 4 Year(s); **Total Positions:** 12 (GY1: 0)
Program ID# 4202111075

MAINE

PORTLAND

Maine Medical Center Program
Maine Medical Center

Program Director:
Anthony F Salvo, MD
Department of Diagnostic Radiology
Maine Medical Center
Portland ME 04102

Length: 4 Year(s); **Total Positions:** 10 (GY1: 2)
Program ID# 4202211076

MARYLAND

BALTIMORE

Johns Hopkins University Program
Johns Hopkins Hospital

Program Director:
Stanley S Siegelman, MD
George P Saba II, MD
600 N. Wolfe Street
Baltimore MD 21205

Length: 4 Year(s); **Total Positions:** 25 (GY1: 0)
Program ID# 4202311077

University of Maryland Program *
University of Maryland Medical System

Program Director:
Charles Resnik, MD
Univ of Maryland Medical System, Dept of Diagnostic Rad
22 S Greene St
Baltimore MD 21201

Length: 4 Year(s); **Total Positions:** 18 (GY1: 2)
Program ID# 4202311079

MARYLAND — cont'd

BETHESDA

National Naval Medical Center (Bethesda) Program
National Naval Medical Center (Bethesda)

Program Director:

Henry G Adams, MD
Chairman, Department of Radiology
National Naval Medical Center
Bethesda MD 20814

Length: 4 Year(s); Total Positions: 20 (GY1: 0)
Program ID# 4202331924

MASSACHUSETTS

BOSTON

Boston University Program

Boston City Hospital
University Hospital

Program Director:

Jerome H Shapiro, MD
Boston City Hospital, Dept of Radiology
818 Harrison Ave
Boston MA 02118

Length: 4 Year(s); Total Positions: 19 (GY1: 0)
Program ID# 4202421081

Harvard Medical School Program

Brigham and Women's Hospital
Children's Hospital

Program Director:

William R Welch, MD
Brigham and Women's Hospital
75 Francis St
Boston MA 02115

Length: 4 Year(s); Total Positions: 2 (GY1: 0)
Program ID# 4202421085

Massachusetts General Hospital Program *

Massachusetts General Hospital

Program Director:

Jack Wittenberg, MD
Massachusetts General Hospital
Dept of Radiology
Boston MA 02114

Length: 4 Year(s); Total Positions: 32 (GY1: 0)
Program ID# 4202431083

New England Deaconess Hospital Program

New England Deaconess Hospital

Program Director:

Melvin E Clouse, MD
Herbert F Gramm, MD
New England Deaconess Hospital
Dept. of Radiology
Boston MS 02215

Length: 4 Year(s); Total Positions: 12 (GY1: 0)
Program ID# 4202421084

Tufts University Program

New England Medical Center Hospitals
Veterans Administration Medical Center (Boston)

Program Director:

Sarno C Robert, MD
New England Medical Center, Dept of Radiology
750 Washington St
Boston MA 02111

Length: 4 Year(s); Total Positions: 24 (GY1: 0)
Program ID# 4202421086

Beth Israel Hospital Program

Beth Israel Hospital

Program Director:

Morris Simon, MD
Beth Israel Hospital, Dept. of Radiology
330 Brookline Ave.
Boston MA 02215

Length: 4 Year(s); Total Positions: 16 (GY1: 0)
Program ID# 4202421080

BURLINGTON

Lahey Clinic Foundation Program

Lahey Clinic Foundation

Program Director:

Carl R Larsen, MD
Lahey Clinic Foundation
41 Mall Rd
Burlington MA 01803

Length: 4 Year(s); Total Positions: 10 (GY1: 0)
Program ID# 4202422082

CAMBRIDGE

Mount Auburn Hospital Program

Mount Auburn Hospital

Program Director:

Michael J Shortsleeve, MD
Mount Auburn Hospital
330 Mt Auburn St
Cambridge MA 02138

Length: 4 Year(s); Total Positions: 7 (GY1: 0)
Program ID# 4202411087

SPRINGFIELD

Baystate Medical Center Program

Baystate Medical Center

Program Director:

Thomas H Parker, MD
Baystate Medical Center
Dept. of Radiology
Springfield MA 01199

Length: 4 Year(s); Total Positions: 8 (GY1: 0)
Program ID# 4202412088

WORCESTER

Saint Vincent Hospital Program

Saint Vincent Hospital

Program Director:

M. L Janower, MD
Saint Vincent Hospital
25 Winthrop St
Worcester MA 01604

Length: 4 Year(s); Total Positions: 6 (GY1: 0)
Program ID# 4202412089

University of Massachusetts Medical Center Program

University of Massachusetts Hospital

Program Director:

Cynthia B Umali-Torres, MD
Univ of Massachusetts Medical Center
55 Lake Ave, N
Worcester MA 01655

Length: 4 Year(s); Total Positions: 12 (GY1: 0)
Program ID# 4202421090

MICHIGAN

ANN ARBOR

University of Michigan Medical Center Program

University of Michigan Hospitals
Veterans Administration Medical Center (Ann Arbor)

Program Director:

Mark Helvie, MD
University of Michigan Hospitals
1500 E Medical Center Dr
Ann Arbor MI 48109

Length: 4 Year(s); Total Positions: 29 (GY1: 8)
Program ID# 4202521091

DEARBORN

Oakwood Hospital Program

Oakwood Hospital

Program Director:

Alan T Hennessey, MD
David S Yates, M.D
18101 Oakwood Boulevard
P.O. Box 2500
Dearborn MI 48123

Length: 4 Year(s); Total Positions: 15 (GY1: 4)
Program ID# 4202512092

DETROIT

Henry Ford Hospital Program

Henry Ford Hospital

Program Director:

P. C. Shetty, MD
Henry Ford Hospital
2799 W Grand Blvd
Detroit MI 48202

Length: 4 Year(s); Total Positions: 26 (GY1: 7)
Program ID# 4202511093

Sinai Hospital of Detroit Program

Sinai Hospital of Detroit

Program Director:

Sarah G Pope, MD
Sinai Hospital of Detroit, Dept of Radiology
6767 W Outer Dr
Detroit MI 48235

Length: 4 Year(s); Total Positions: 8 (GY1: 2)
Program ID# 4202521095

Wayne State University Program

Detroit Receiving Hospital and University Health
Center

Harper-Grace Hospitals-Harper Division

Program Director:

George A Kling, MD
Wayne State Univ Sch of Med, Detroit Receiving Hosp
3 L-8
4201 St Antoine
Detroit MI 48201

Length: 4 Year(s); Total Positions: 28 (GY1: 7)
Program ID# 4202521096

FLINT

Michigan State University Program B

Michigan State Univ Coll of Human Medicine-Flint
Campus

Hurley Medical Center

Mc Laren General Hospital

St Joseph Hospital

Program Director:

Howard D Klosterman, MD
Michigan State Univ Coll of Human Med, Flint Campus
One Hurley Plaza
Flint MI 48503

Length: 4 Year(s); Total Positions: 3 (GY1: 3)
Program ID# 4202531100

GRAND RAPIDS

Michigan State University Program A

Grand Rapids Area Medical Education Center

Blodgett Memorial Medical Center

Butterworth Hospital

Saint Mary's Health Services (Grand Rapids Campus)

Program Director:

E James Potchen, MD
Charles R Luttenton, M.D
C/O Grand Rapids Area Medical Education Center
240 Cherry St., SE
Grand Rapids MI 49503

Length: 4 Year(s); Total Positions: 14 (GY1: 2)
Program ID# 4202521099

PONTIAC

St Joseph Mercy Hospital Program

St Joseph Mercy Hospital

Program Director:

Robert D Steele, MD
St Joseph Mercy Hospital
900 Woodward Ave
Pontiac MI 48053

Length: 4 Year(s); Total Positions: 11 (GY1: 3)
Program ID# 4202532101

MICHIGAN — cont'd

ROYAL OAK

William Beaumont Hospital Program
William Beaumont Hospital

Program Director:

Jalil Farah, MD
Kenneth W Matasar, MD
William Beaumont Hospital
3601 W. 13 Mile Road
Royal Oak MI 48072

Length: 4 Year(s); **Total Positions:** 24 (GY1: 6)

Program ID# 4202512102

SOUTHFIELD

Providence Hospital Program

Providence Hospital

Program Director:

Allan D Fraiberg, MD
Providence Hospital
16001 W Nine Mile Rd, Box 2043
Southfield MI 48037

Length: 4 Year(s); **Total Positions:** 4 (GY1: 1)

Program ID# 4202521103

MINNESOTA

MINNEAPOLIS

University of Minnesota Program

University of Minnesota Hospital and Clinic
Hennepin County Medical Center
St Paul-Ramsey Medical Center
Veterans Administration Medical Center (Minneapolis)

Program Director:

William M Thompson, MD
University of Minnesota Hospital and Clinic
420 Delaware Street S.E.
Minneapolis MN 55455

Length: 4 Year(s); **Total Positions:** 49 (GY1: 5)

Program ID# 4202621104

ROCHESTER

Mayo Graduate School of Medicine Program *

Mayo Graduate School of Medicine-Mayo Clinic
Rochester Methodist Hospital
St Marys Hospital of Rochester

Program Director:

Carl C Reading, MD
Mayo Graduate School of Medicine
200 First St, S W
Rochester MN 55905

Length: 4 Year(s); **Total Positions:** 35 (GY1: 9)

Program ID# 4202621105

MISSISSIPPI

JACKSON

University of Mississippi Medical Center Program *

University Hospital

Program Director:

James U Morano, MD
Univ of Mississippi Medical Center
2500 N State St
Jackson MS 39216

Length: 4 Year(s); **Total Positions:** 16 (GY1: 4)

Program ID# 4202711107

MISSOURI

COLUMBIA

University of Missouri-Columbia Program

University of Missouri-Columbia Hospital and Clinics
Harry S Truman Memorial Veterans Hospital

Program Director:

Robert J Churchill, MD
Univ of Missouri Med Ctr
One Hospital Dr
Columbia MO 65212

Length: 4 Year(s); **Total Positions:** 16 (GY1: 4)

Program ID# 4202811108

KANSAS CITY

St Luke's Hospital Program

St Luke's Hospital
Children's Mercy Hospital

Program Director:

James K Fisher, MD
St Luke's Hospital
44th and Wornall Rd
Kansas City MO 64111

Length: 4 Year(s); **Total Positions:** 12 (GY1: 2)

Program ID# 4202822109

University of Missouri At Kansas City Program

Truman Medical Center-West

Program Director:

Fong Y Tsai, MD
Akhtar Ashraf, MD
Truman Medical Center
Dept of Radiology
Kansas City MO 64108

Length: 4 Year(s); **Total Positions:** 9 (GY1: 2)

Program ID# 4202821231

ST LOUIS

St Louis University Group of Hospitals Program

St Louis University Hospital
Cardinal Glennon Children's Hospital
Vet Admin Med Ctr (St Louis) John Cochran Div

Program Director:

John B Shields, MD
Department of Radiology-St. Louis Univ Med Ctr
The University Hospital
St Louis MO 63110

Length: 4 Year(s); **Total Positions:** 22 (GY1: 4)

Program ID# 4202821110

Washington University Program

Mallinckrodt Institute of Radiology
Barnes Hospital
Jewish Hospital of St Louis At Washington Univ Med
Ctr

St Louis Children's Hospital

Program Director:

Ronald G Evens, MD
Mallinckrodt Institute of Radiology
510 S Kingshighway
St Louis MO 63110

Length: 4 Year(s); **Total Positions:** 44 (GY1: 11)

Program ID# 4202811111

Washington University Program B

Jewish Hospital of St Louis At Washington Univ Med
Ctr

Program Director:

Lawrence M Kotner, Jr., MD
The Jewish Hospital of St. Louis At Washington
Univ. Med. Ctr.
216 South Kingshighway Boulevard
St. Louis MO 63178

Length: 4 Year(s); **Total Positions:** 8 (GY1: 2)

Program ID# 4202821237

NEBRASKA

OMAHA

Creighton University Program

St Joseph Hospital

Program Director:

Judith S Schreiman, MD
Creighton University School of Medicine
601 N 30th St
Omaha NE 68131

Length: 4 Year(s); **Total Positions:** 0 (GY1: 0)

Program ID# 4203021220

University of Nebraska Program

University of Nebraska Medical Center
Veterans Administration Medical Center (Omaha)

Program Director:

Thomas J Imray, MD
Kaplan A Phoebe, MD
University of Nebraska Medical Center
Department of Radiology
Omaha NE 68105

Length: 4 Year(s); **Total Positions:** 16 (GY1: 0)

Program ID# 4203021112

NEW HAMPSHIRE

HANOVER

Dartmouth-Hitchcock Medical Center Program *

Dartmouth-Hitchcock Medical Center

Program Director:

Donald L Herzberg, MD
Dartmouth-Hitchcock Medical Center
2 Maynard St
Hanover NH 03756

Length: 4 Year(s); **Total Positions:** 9 (GY1: 0)

Program ID# 4203211113

NEW JERSEY

HACKENSACK

Hackensack Medical Center Program *

Hackensack Medical Center

Program Director:

Joel A Budin, MD
Hackensack Medical Center
30 Prospect Ave
Hackensack NJ 07601

Length: 4 Year(s); **Total Positions:** 6 (GY1: 0)

Program ID# 4203312114

LIVINGSTON

St Barnabas Medical Center Program *

St Barnabas Medical Center

Program Director:

Lester Kalisher, MD
St Barnabas Medical Center
Old Short Hill Rd
Livingston NJ 07039

Length: 4 Year(s); **Total Positions:** 14 (GY1: 0)

Program ID# 4203321215

LONG BRANCH

Monmouth Medical Center Program

Monmouth Medical Center

Program Director:

Walter S Rose, MD
Monmouth Medical Center
Second Ave
Long Branch NJ 07740

Length: 4 Year(s); **Total Positions:** 8 (GY1: 0)

Program ID# 4203331115

MORRISTOWN

Morristown Memorial Hospital Program

Morristown Memorial Hospital

Program Director:

Gilbert S Melnick, MD
Morristown Memorial Hospital, Dept of Radiology
100 Madison Ave
Morristown NJ 07962

Length: 4 Year(s); **Total Positions:** 10 (GY1: 0)

Program ID# 4203311116

NEW JERSEY — cont'd

NEW BRUNSWICK

U M D N J-Robert Wood Johnson Medical School Program

Robert Wood Johnson University Hospital
St Peter's Medical Center

Program Director:

John L Noshier, MD
U M D N J-Robert Wood Johnson Medical School
One Robert Wood Johnson Pl
New Brunswick NJ 08903

Length: 4 Year(s); Total Positions: 8 (GY1: 0)

Program ID# 4203321228

NEWARK

Newark Beth Israel Medical Center Program

Newark Beth Israel Medical Center

Program Director:

Lloyd N Spindell, MD
Newark Beth Israel Medical Center
201 Lyons Ave
Newark NJ 07112

Length: 4 Year(s); Total Positions: 8 (GY1: 0)

Program ID# 4203331118

U M D N J-New Jersey Medical School Program

U M D N J-University Hospital
Childrens Hospital of New Jersey (United Hospitals
Med Ctr)

Program Director:

Gail Eliot, MD
U M D N J University Hospital
150 Bergen Street - C 320
Newark NJ 07103

Length: 4 Year(s); Total Positions: 16 (GY1: 0)

Program ID# 4203321226

SUMMIT

Overlook Hospital Program

Overlook Hospital

Program Director:

William J Esposito, MD
Overlook Hospital
99 Beauvoir Avenue
Summit NJ 07902

Length: 4 Year(s); Total Positions: 8 (GY1: 0)

Program ID# 4203311119

NEW MEXICO

ALBUQUERQUE

University of New Mexico Program

University of New Mexico Hospital-B C M C

Lovelace Medical Center

Veterans Administration Medical Center (Albuquerque)

Program Director:

Fred A Mettler, Jr, MD
Univ of New Mexico School of Medicine
Dept of Radiology
Albuquerque NM 87131

Length: 4 Year(s); Total Positions: 17 (GY1: 0)

Program ID# 4203421120

NEW YORK

ALBANY

Albany Medical Center Program

Albany Medical Center Hospital

Veterans Administration Medical Center (Albany)

Program Director:

William Hendrick, MD
Albany Medical Center, Dept of Radiology
New Scotland Ave
Albany NY 12208

Length: 4 Year(s); Total Positions: 16 (GY1: 0)

Program ID# 4203511121

BRONX

Albert Einstein College of Medicine Program *

Bronx Municipal Hospital Center
Montefiore Med Ctr-Weiler Hosp of the Einstein Coll of
Med

Program Director:

Stephen R Baker, MD
Albert Einstein College of Medicine
1300 Morris Park Avenue
New York (Bronx) NY 10461

Length: 4 Year(s); Total Positions: 22 (GY1: 0)

Program ID# 4203521126

Montefiore Medical Center Program

Montefiore Medical Center-Henry and Lucy Moses
Hosp Division

Program Director:

Seymour Sprayregen, MD
Montefiore Medical Center, Dept of Radiology
111 E 210th St
Bronx NY 10467

Length: 4 Year(s); Total Positions: 5 (GY1: 0)

Program ID# 4203521134

Bronx-Lebanon Hospital Center Program

Bronx-Lebanon Hospital Center

Program Director:

Harry L Miller, MD
Bronx-Lebanon Hospital Center
1276 Fulton Ave
New York (Bronx) NY 10456

Length: 4 Year(s); Total Positions: 9 (GY1: 0)

Program ID# 4203512128

BROOKLYN

Long Island College Hospital Program

Long Island College Hospital

Program Director:

R Thomas Bergeron, MD
Long Island College Hospital
340 Henry St
New York (Brooklyn) NY 11201

Length: 4 Year(s); Total Positions: 3 (GY1: 0)

Program ID# 4203511131

Maimonides Medical Center Program

Maimonides Medical Center

Program Director:

David Bryk, MD
Maimonides Medical Center
4802 Tenth Ave
New York (Brooklyn) NY 11219

Length: 4 Year(s); Total Positions: 8 (GY1: 0)

Program ID# 4203521221

Methodist Hospital of Brooklyn Program *

Methodist Hospital of Brooklyn

Program Director:

Joseph Giovanniello, MD
Methodist Hospital of Brooklyn
506 Sixth St
New York (Brooklyn) NY 11215

Length: 4 Year(s); Total Positions: 7 (GY1: 0)

Program ID# 4203512133

S U N Y Health Science Center At Brooklyn Program

Kings County Hospital Center

University Hospital-S U N Y Health Science Ctr At
Brooklyn

Program Director:

Joshua A Becker, MD
Jack O Haller, MD
Sunny Health Science Center At Brooklyn, Dept. of
Radiology

Box 1198, 450 Clarkson Avenue
Brooklyn NY 11203

Length: 4 Year(s); Total Positions: 30 (GY1: 8)

Program ID# 4203521143

BUFFALO

State University of New York At Buffalo Graduate

Medical-Dental Education Consortium Program

Erie County Medical Center

Buffalo General Hospital Corp

Millard Fillmore Hospitals

Program Director:

George Aiker, MD
Erie County Medical Center, Dept of Radiology
462 Grider St
Buffalo NY 14215

Length: 4 Year(s); Total Positions: 16 (GY1: 0)

Program ID# 4203521122

EAST MEADOW

Nassau County Medical Center Program

Nassau County Medical Center

Program Director:

Dvora Balsam, MD
Nassau County Medical Center, Dept of Radiology
2201 Hempstead Turnpike
East Meadow NY 11554

Length: 4 Year(s); Total Positions: 17 (GY1: 4)

Program ID# 4203511123

MANHASSET

North Shore University Hospital Program

North Shore University Hospital

Program Director:

Harry L Stein, MD
North Shore University Hospital-Cornell Univ. Medical
College
Dept of Radiology

Manhasset NY 11030

Length: 4 Year(s); Total Positions: 16 (GY1: 0)

Program ID# 4203531124

NEW HYDE PARK

Albert Einstein College of Medicine At Long Island

Jewish Medical Center Program

Long Island Jewish Medical Center

Queens Hospital Center

Program Director:

Peter G Herman, MD
Edward S Wind, MD
Long Island Jewish Medical Center
Department of Radiology
New Hyde Park NY 11042

Length: 4 Year(s); Total Positions: 24 (GY1: 0)

Program ID# 4203521132

NEW YORK

Harlem Hospital Center Program

Harlem Hospital Center

Program Director:

Jan J Smulewicz, MD
Harlem Hospital Center
506 Lenox Ave
New York NY 10037

Length: 4 Year(s); Total Positions: 14 (GY1: 0)

Program ID# 4203521214

Mount Sinai School of Medicine Program

Mount Sinai Hospital

Elmhurst Hospital Center-Mount Sinai Services

Veterans Administration Medical Center (Bronx)

Program Director:

Jack G Rabinowitz, MD
Mount Sinai Hospital
1 Gustave L Levy Pl
New York NY 10029

Length: 4 Year(s); Total Positions: 29 (GY1: 9)

Program ID# 4203521135

NEW YORK — cont'd

NEW YORK — cont'd

Presbyterian Hospital in the City of New York Program*
Presbyterian Hospital in the City of New York

Program Director:

Philip O Alderson, MD
Presbyterian Hospital in the City of New York, Dept of
Rad
622 W 168th St
New York NY 10032

Length: 4 Year(s); **Total Positions:** 26 (GY1: 0)

Program ID# 4203511138

Beth Israel Medical Center Program

Beth Israel Medical Center
Hospital for Joint Diseases Orthopaedic Institute

Program Director:

Norman E Leeds, MD
Maria A Mieza, MD
Beth Israel Medical Center
First Avenue At 16th Street
New York, NY 10003

Length: 4 Year(s); **Total Positions:** 16 (GY1: 0)

Program ID# 4203521127

Lenox Hill Hospital Program

Lenox Hill Hospital

Program Director:

Lewis M Rothman, M.D., DIR
Lenox Hill Hospital
100 E 77th St
New York NY 10021

Length: 4 Year(s); **Total Positions:** 12 (GY1: 0)

Program ID# 4203521218

New York Hospital/Cornell Medical Center Program

New York Hospital
Hospital for Special Surgery
Memorial Sloan-Kettering Cancer Center

Program Director:

Robert D Zimmerman, MD
New York Hospital, Cornell Medical Center
525 E 68th St
New York NY 10021

Length: 4 Year(s); **Total Positions:** 24 (GY1: 0)

Program ID# 4203521129

New York University Medical Center Program

Bellevue Hospital Center
New York University Medical Center
Veterans Affairs Medical Center (Manhattan)

Program Director:

Albert F Keegan, MD
New York University Medical Center
550 First Avenue
New York NY 10016

Length: 4 Year(s); **Total Positions:** 32 (GY1: 0)

Program ID# 4203521137

St Luke's-Roosevelt Hospital Center Program

St Luke's-Roosevelt Hospital Center

Program Director:

Ronald C Ablow, MD
Jeanne W Baer, MD
St. Luke's-Roosevelt Hospital Center
114th and Amsterdam Ave
New York NY 10025

Length: 4 Year(s); **Total Positions:** 20 (GY1: 0)

Program ID# 4203521224

St Vincent's Hospital and Medical Center Of New York Program

St Vincent's Hospital and Medical Center of New York

Program Director:

Arthur R Clemett, MD
St Vincent's Hospital and Med Ctr, Dept of Radiology
153 W 11th St
New York NY 10011

Length: 4 Year(s); **Total Positions:** 13 (GY1: 0)

Program ID# 4203512141

ROCHESTER

Rochester General Hospital Program

Rochester General Hospital

Program Director:

Allan D Bernstein, MD
Rochester General Hospital
1425 Portland Avenue
Rochester NY 14621

Length: 4 Year(s); **Total Positions:** 10 (GY1: 0)

Program ID# 4203512145

University of Rochester Program

Strong Memorial Hospital of the University of
Rochester

Program Director:

Jovitas Skucas, MD
James E Lovelock, MD
Beverly P Wood, MD
Univ of Rochester Medical Center, Dept of Diagnostic
Rad
601 Elmwood Ave
Rochester NY 14642

Length: 4 Year(s); **Total Positions:** 16 (GY1: 0)

Program ID# 4203511146

STATEN ISLAND

St Vincent's Medical Center of Richmond Program

St Vincent's Medical Center of Richmond

Program Director:

Oriando L Manfredi, MD
St Vincent's Medical Center of Richmond
355 Bard Ave
New York (Staten Island) NY 10310

Length: 4 Year(s); **Total Positions:** 5 (GY1: 0)

Program ID# 4203521229

STONY BROOK

S U N Y At Stony Brook Program

University Hospital-S U N Y At Stony Brook
Veterans Administration Medical Center (Northport)

Program Director:

Morton A Meyers, MD
Joseph M Carrucciu, MD
Department of Radiology, Suny At Stony Brook
Health Sciences Center, L-4
Stony Brook NY 11794

Length: 4 Year(s); **Total Positions:** 16 (GY1: 0)

Program ID# 4203521222

SYRACUSE

S U N Y Health Science Center At Syracuse Program

University Hospital of S U N Y Health Sci Ctr At
Syracuse
Veterans Administration Medical Center (Syracuse)

Program Director:

Zachary D Grossman, MD
S U N Y Upstate Medical Center
750 E Adams St
Syracuse NY 13210

Length: 4 Year(s); **Total Positions:** 21 (GY1: 2)

Program ID# 4203521147

VALHALLA

New York Medical College Program

Westchester County Medical Center (Valhalla)
Lincoln Medical and Mental Health Center
Metropolitan Hospital Center

Program Director:

Michael S Tenner, MD
Rita F Girolamo, MD
Department of Radiology
New York Medical College
Valhalla, NY 10595

Length: 4 Year(s); **Total Positions:** 30 (GY1: 0)

Program ID# 4203521136

NORTH CAROLINA

CHAPEL HILL

North Carolina Memorial Hospital Program

University of North Carolina Hospitals

Program Director:

L Alden Parker, Jr, MD
Univ of North Carolina School of Medicine
Dept of Radiology
Chapel Hill NC 27599

Length: 4 Year(s); **Total Positions:** 20 (GY1: 5)

Program ID# 4203611148

DURHAM

Duke University Medical Center Program

Duke University Medical Center
Veterans Administration Medical Center (Durham)

Program Director:

Reed P Rice, MD
Duke University Medical Center
Box 3808
Durham NC 27710

Length: 4 Year(s); **Total Positions:** 46 (GY1: 0)

Program ID# 4203631149

WINSTON-SALEM

Bowman Gray School of Medicine of Wake Forest**University Program**

North Carolina Baptist Hospital

Program Director:

C D Maynard, MD
Bowman Gray School of Medicine
300 S Hawthorne Rd
Winston-Salem NC 27103

Length: 4 Year(s); **Total Positions:** 26 (GY1: 7)

Program ID# 4203611150

OHIO

CANTON

Canton Diagnostic Radiology Program

Aultman Hospital
Timken Mercy Medical Center

Program Director:

Barry S Rose, MD
Canton Radiology Training Program
2600 Sixth St, S W
Canton OH 44710

Length: 4 Year(s); **Total Positions:** 13 (GY1: 1)

Program ID# 4203821232

CINCINNATI

University of Cincinnati Hospital Group Program

University of Cincinnati Hospital
Veterans Administration Medical Center (Cincinnati)

Program Director:

Harold B Spitz, MD
University of Cincinnati Medical Center
234 Goodman St, Mail Location 742
Cincinnati OH 45267

Length: 4 Year(s); **Total Positions:** 29 (GY1: 5)

Program ID# 4203821152

CLEVELAND

Case Western Reserve University Program

University Hospitals of Cleveland
Metrohealth Medical Center
Veterans Affairs Medical Center (Cleveland)

Program Director:

Joseph P Lipuma, MD
University Hospitals of Cleveland, Dept of Radiology
2074 Abington Rd
Cleveland OH 44106

Length: 4 Year(s); **Total Positions:** 30 (GY1: 6)

Program ID# 4203821153

OHIO — cont'd

CLEVELAND — cont'd

Cleveland Clinic Foundation Program
Cleveland Clinic Foundation**Program Director:**

Michael Geisinger, MD
Cleveland Clinic Foundation
One Clinic Center
Cleveland OH 44195

Length: 4 Year(s); Total Positions: 24 (GY1: 5)

Program ID# 4203812154

Mount Sinai Medical Center of Cleveland Program

Mount Sinai Medical Center of Cleveland

Program Director:

Avram E Pearlstein, MD
Mt. Sinai Medical Center of Cleveland
One Mt. Sinai Drive
Cleveland OH 44106

Length: 4 Year(s); Total Positions: 12 (GY1: 0)

Program ID# 4203811155

COLUMBUS

Ohio State University Program

Ohio State University Hospital

Program Director:

Charles F Mueller, MD
Ohio State University, Dept of Radiology
410 W 10th Ave
Columbus OH 43210

Length: 4 Year(s); Total Positions: 17 (GY1: 1)

Program ID# 4203821156

TOLEDO

Medical College of Ohio At Toledo Program

Medical College of Ohio Hospital
St Vincent Medical Center

Program Director:

Ray A Brinker, MD
Medical College of Ohio, Dept of Radiology
C S 10008
Toledo OH 43699

Length: 4 Year(s); Total Positions: 8 (GY1: 0)

Program ID# 4203821157

YOUNGSTOWN

St Elizabeth Hospital Medical Center Program

St Elizabeth Hospital Medical Center
Western Reserve Care System (Southside Medical Center)
Western Reserve Care System (Northside Medical Center)

Program Director:

William L Crawford, M.D.
St Elizabeth Hospital Medical Center
1044 Belmont Ave.
Youngstown OH 44501

Length: 4 Year(s); Total Positions: 12 (GY1: 3)

SUBSPECIALTY: TRN

Program ID# 4203821233

OKLAHOMA

OKLAHOMA CITY

Baptist Medical Center of Oklahoma Program

Baptist Medical Center of Oklahoma
Deaconess Hospital

Program Director:

Jay A Harolds, MD
Baptist Medical Center of Oklahoma, Dept of Radiology
3300 Northwest Expressway
Oklahoma City OK 73112

Length: 4 Year(s); Total Positions: 8 (GY1: 2)

Program ID# 4203912158

University of Oklahoma Health Sciences Center Program

Oklahoma Memorial Hospital and Clinics
Children's Hospital of Oklahoma
Veterans Administration Medical Center (Oklahoma City)

Program Director:

Sidney P Traub, MD
Oklahoma Memorial Hospital and Clinics, Dept of Rad Sciences
P O Box 26307
Oklahoma City OK 73126

Length: 4 Year(s); Total Positions: 30 (GY1: 7)

Program ID# 4203921159

OREGON

PORTLAND

Oregon Health Sciences University Program

Oregon Health Sciences University Hospital
Veterans Administration Medical Center (Portland)

Program Director:

William Weidner, MD
Oregon Health Sciences University
3181 S W Sam Jackson Park Rd
Portland OR 97201

Length: 4 Year(s); Total Positions: 16 (GY1: 0)

Program ID# 4204031160

PENNSYLVANIA

BRYN MAWR

Bryn Mawr Hospital Program

Bryn Mawr Hospital
St Christopher's Hospital for Children

Program Director:

J Thomas Murphy, MD
Bryn Mawr Hospital
Dept of Radiology
Bryn Mawr PA 19010

Length: 4 Year(s); Total Positions: 8 (GY1: 0)

Program ID# 4204121162

DANVILLE

Geisinger Medical Center Program

Geisinger Medical Center

Program Director:

Terence L O'Rourke, MD
Geisinger Medical Center
N Academy Ave
Danville PA 17822

Length: 4 Year(s); Total Positions: 12 (GY1: 3)

Program ID# 4204121163

HERSHEY

Milton S Hershey Medical Center of The Pennsylvania State University Program

Milton S Hershey Medical Center of the Penn State Univ

Harrisburg Hospital
Polyclinic Medical Center

Program Director:

John E Madewell, MD
Richard P Moser, Jr., M.D.
Dept. Radiology, Milton S. Hershey Med. Ctr.
P.O. Box 850
Hershey PA 17033

Length: 4 Year(s); Total Positions: 16 (GY1: 4)

Program ID# 4204121164

PHILADELPHIA

Albert Einstein Medical Center-Northern Division Program

Albert Einstein Medical Center-Northern Division

Program Director:

William Herring, MD
Albert Einstein Medical Center-Northern Div
York and Tabor Roads
Philadelphia PA 19141

Length: 4 Year(s); Total Positions: 12 (GY1: 0)

Program ID# 4204121165

Germantown Hospital and Medical Center Program

Germantown Hospital and Medical Center

Program Director:

Kenneth M Neigut, MD
Jay W Macmoran, MD
1 Penn Blvd.
Phila. PA 19144

Length: 4 Year(s); Total Positions: 5 (GY1: 0)

Program ID# 4204131167

Hahnemann University Program

Hahnemann University Hospital

Program Director:

Marvin E Haskin, MD
Hahnemann University, Dept of Radiology
Broad and Vine
Philadelphia PA 19102

Length: 4 Year(s); Total Positions: 16 (GY1: 2)

Program ID# 4204111168

Medical College of Pennsylvania Program

Medical College of Pennsylvania and Hospital

Program Director:

George L Popky, MD
Medical College of Pennsylvania and Hospital
Dept. of Radiology
Philadelphia PA 19129

Length: 4 Year(s); Total Positions: 13 (GY1: 0)

Program ID# 4204121169

Mercy Catholic Medical Center Program

Mercy Catholic Medical Center-Misericordia Division

Mercy Catholic Medical Center-Fitzgerald Mercy Division

Program Director:

Gustav Seliger, MD
Mercy Catholic Medical Center
54th and Cedar Avenue
Philadelphia PA 19143

Length: 4 Year(s); Total Positions: 8 (GY1: 1)

Program ID# 4204121170

Pennsylvania Hospital Program

Pennsylvania Hospital

Program Director:

Robert E Campbell, MD
Carolyn E Parry, MD
Pennsylvania Hospital
8th and Spruce Streets }
PA 19107

Length: 4 Year(s); Total Positions: 10 (GY1: 0)

Program ID# 4204131171

Thomas Jefferson University Program

Thomas Jefferson University Hospital

Program Director:

Vijay M Rao, MD
Thomas Jefferson University
11th and Walnut Sts
Philadelphia PA 19107

Length: 4 Year(s); Total Positions: 17 (GY1: 0)

Program ID# 4204111174

Presbyterian Medical Center of Philadelphia Program

Presbyterian Medical Center of Philadelphia

Program Director:

David B Freiman, MD
Presbyterian Medical Center of Philadelphia
51 N 39th St
Philadelphia PA 19104

Length: 4 Year(s); Total Positions: 8 (GY1: 0)

Program ID# 4204121172

Temple University Program

Temple University Hospital

Program Director:

Michael B Love, MD
Department of Diagnostic Imaging
Temple University Hospital
Philadelphia PA 19140

Length: 4 Year(s); Total Positions: 20 (GY1: 1)

Program ID# 4204111173

PENNSYLVANIA — cont'd

PHILADELPHIA — cont'd

University of Pennsylvania Program
Hospital of the University of Pennsylvania
Program Director:
Stanley Baum, MD
Hospital of the Univ of Pennsylvania, Dept of
Radiology
3400 Spruce St
Philadelphia PA 19104
Length: 4 Year(s); **Total Positions:** 28 (GY1: 0)
Program ID# 4204121175

PITTSBURGH

Allegheny General Hospital Program
Allegheny General Hospital
Program Director:
Rolf L Schapiro, MD
Allegheny General Hospital, Dept of Radiology
320 E North Ave
Pittsburgh PA 15212
Length: 4 Year(s); **Total Positions:** 12 (GY1: 3)
Program ID# 4204121176

Hospitals of the University Health Center Of Pittsburgh Program

Presbyterian-University Hospital of Pittsburgh
Program Director:
Lawrence Cooperstein, MD
Dept of Radiology
Presbyterian-University Hospital
Pittsburgh PA 15213
Length: 4 Year(s); **Total Positions:** 32 (GY1: 4)
Program ID# 4204121177

Mercy Hospital of Pittsburgh Program

Mercy Hospital of Pittsburgh
Program Director:
Robert T Jones, Jr., MD
Mercy Hospital of Pittsburgh
1400 Locust Street
Pittsburgh PA 15219
Length: 4 Year(s); **Total Positions:** 12 (GY1: 3)
Program ID# 4204111178

St Francis Medical Center Program

St Francis Medical Center
Forbes Regional Health Center-Forbes Health System
Program Director:
Joseph A Marasco, Jr, MD
Ronald D'altorio, MD
St. Francis Medical Center
45th Street (Off Penn Avenue)
Pittsburgh PA 15201
Length: 4 Year(s); **Total Positions:** 14 (GY1: 3)
Program ID# 4204121179

WEST READING

Reading Hospital and Medical Center Program
Reading Hospital and Medical Center
Program Director:
Edward C Fischer, MD
Reading Hospital and Medical Center, Dept of
Radiology
6th and Spruce Sts
Reading PA 19611
Length: 4 Year(s); **Total Positions:** 8 (GY1: 0)
Program ID# 4204122181

PUERTO RICO

SAN JUAN

University of Puerto Rico Program
University Hospital
Industrial Hospital
San Juan Municipal Hospital
Veterans Affairs Medical and Regional Office Ctr (San
Juan)
Program Director:
Heriberto Pagan-Saez, MD
Univ of Puerto Rico Sch of Med, Dept Radiological
Sciences
Medical Sciences Campus
San Juan PR 00936
Length: 4 Year(s); **Total Positions:** 20 (GY1: 0)
SUBSPECIALTY: TRN
Program ID# 4204221182

RHODE ISLAND

PROVIDENCE

Rhode Island Hospital Program
Rhode Island Hospital
Program Director:
Daniel J Hanson, MD
John J Cronan, MD
Department of Diagnostic Imaging
Rhode Island Hospital
Providence RI 02903
Length: 4 Year(s); **Total Positions:** 12 (GY1: 0)
Program ID# 4204321183

SOUTH CAROLINA

CHARLESTON

Medical University of South Carolina Program
M U S C Medical Center
Veterans Administration Medical Center (Charleston)
Program Director:
Roderick I Macpherson, MD
Medical University of South Carolina, Dept of
Radiology
171 Ashley Ave
Charleston SC 29425
Length: 4 Year(s); **Total Positions:** 24 (GY1: 6)
Program ID# 4204521184

TENNESSEE

KNOXVILLE

University of Tennessee Medical Center At Knoxville Program
Univ of Tennessee Medical Center At Knoxville
Program Director:
Edward Buonocore, MD
M.C. Besozzi, M.D
University of Tennessee Medical Center
Radiology Department
Knoxville TN 37920
Length: 4 Year(s); **Total Positions:** 12 (GY1: 0)
SUBSPECIALTY: TRN
Program ID# 4204721236

MEMPHIS

University of Tennessee Program
Univ of Tennessee Medical Center-Wm F Bowld
Hospital
Le Bonheur Children's Medical Center
Regional Medical Center At Memphis
Veterans Administration Medical Center (Memphis)
Program Director:
Barry Gerald, MD
University of Tennessee, Memphis
Department of Radiology
Memphis TN 38163
Length: 4 Year(s); **Total Positions:** 12 (GY1: 6)
Program ID# 4204721188

Baptist Memorial Hospital Program

Baptist Memorial Hospital
Program Director:
D Randolph Ramey, MD
Allen K Tonkin, MD
Baptist Memorial Hospital
899 Madison Avenue
Memphis TN 38146
Length: 4 Year(s); **Total Positions:** 12 (GY1: 0)
Program ID# 4204712186

Methodist Hospital-Central Unit Program

Methodist Hospital-Central Unit
Program Director:
Robert E Laster, Jr, MD
Methodist Hospital-Central Unit
1265 Union Ave
Memphis TN 38104
Length: 4 Year(s); **Total Positions:** 12 (GY1: 0)
Program ID# 4204721187

NASHVILLE

Vanderbilt University Program
Vanderbilt University Medical Center
Veterans Affairs Medical Center (Nashville)
Program Director:
Richard M Heller, MD
Vanderbilt University Hospital
Dept of Radiology
Nashville TN 37232
Length: 4 Year(s); **Total Positions:** 26 (GY1: 5)
Program ID# 4204721189

TEXAS

DALLAS

Baylor University Medical Center Program
Baylor University Medical Center
Program Director:
Mark Zibilich, MD
Baylor University Medical Center, Department of
Radiology
3500 Gaston Ave
Dallas TX 75246
Length: 4 Year(s); **Total Positions:** 17 (GY1: 4)
Program ID# 4204822190

University of Texas Southwestern Medical School Program

Dallas County Hospital District-Parkland Memorial
Hospital
Veterans Administration Medical Center (Dallas)
Program Director:
George C Curry, MD
Univ of Texas Southwestern Medical Center
Department of Radiology
Dallas TX 75235
Length: 4 Year(s); **Total Positions:** 46 (GY1: 8)
Program ID# 4204821192

GALVESTON

University of Texas Medical Branch Hospitals Program
University of Texas Medical Branch Hospitals
Program Director:
Sanford A Rubin, MD
University of Texas Medical Branch Hospitals
Dept of Radiology G-09
Galveston TX 77550
Length: 4 Year(s); **Total Positions:** 4 (GY1: 4)
Program ID# 4204811194

TEXAS — cont'd

HOUSTON

Baylor College of Medicine Program

Baylor College of Medicine
Harris County Hospital District-Ben Taub General
Hospital

St Luke's Episcopal Hospital
Veterans Administration Medical Center (Houston)

Program Director:

Marvin H Chasen, MD
Baylor College of Medicine, Department of Radiology
One Baylor Plaza
Houston TX 77030

Length: 4 Year(s); Total Positions: 28 (GY1: 0)

SUBSPECIALTY: TRN

Program ID# 4204821195

University of Texas At Houston Program

Hermann Hospital
St Joseph Hospital
University of Texas M D Anderson Center

Program Director:

Janice Semenkovich, MD
University of Texas Health Science Center At Houston
Department of Radiology
Houston, TX 77030

Length: 4 Year(s); Total Positions: 29 (GY1: 0)

Program ID# 4204821196

SAN ANTONIO

U S Army Coordinated Program-Brooke Army Medical Center Program

Brooke Army Medical Center

Program Director:

Robert J Telepak, MD
Brooke Army Medical Center, Dept of Radiology
Fort Sam Houston
San Antonio TX 78234

Length: 4 Year(s); Total Positions: 24 (GY1: 0)

Program ID# 4204811943

University of Texas At San Antonio Program

Medical Center Hospital (Of Bexar County Hosp Dist)
Audie L Murphy Memorial Veterans Hospital (San
Antonio)

Program Director:

Stewart R Reuter, MD,
University of Texas Health Science Center
Department of Radiology
San Antonio TX 78284

Length: 4 Year(s); Total Positions: 21 (GY1: 0)

Program ID# 4204821197

Wilford Hall U S A F Medical Center Program

Wilford Hall U S A F Medical Center

Program Director:

Michael J McCarthy, LT
Wilford Hall U S A F Medical Center, Dept of Radiology
Lackland A F B
San Antonio TX 78236

Length: 4 Year(s); Total Positions: 22 (GY1: 0)

Program ID# 4204812002

TEMPLE

Texas A & M College of Medicine-Scott and White Program

Scott and White Memorial Hosp-Texas A & M Univ Coll
of Med

Program Director:

E Jerome Schoolar, MD
Texas A&M College of Medicine - Scott & White
Graduate Medical Education
Temple TX 76508

Length: 4 Year(s); Total Positions: 12 (GY1: 3)

Program ID# 4204811198

UTAH

SALT LAKE CITY

University of Utah Program

University of Utah Medical Center
Veterans Affairs Medical Center (Salt Lake City)

Program Director:

B J Manaster, MD
M. F Ensign, M.D
University of Utah Medical Center, Dept. of Radiology
50 North Medical Drive
Salt Lake City UT 84132

Length: 4 Year(s); Total Positions: 14 (GY1: 2)

Program ID# 4204921199

VERMONT

BURLINGTON

Medical Center Hospital of Vermont Program

Medical Center Hospital of Vermont

Program Director:

Norman V Sturtevant, MD
Medical Center Hospital of Vermont
Department of Radiology
Burlington VT 05401

Length: 4 Year(s); Total Positions: 10 (GY1: 0)

Program ID# 4205031200

VIRGINIA

CHARLOTTESVILLE

University of Virginia Program

University of Virginia Hospitals

Program Director:

Cynthia Janus, MD
University of Virginia Hospitals
Box 170
Charlottesville VA 22908

Length: 4 Year(s); Total Positions: 24 (GY1: 0)

Program ID# 4205111201

NORFOLK

Eastern Virginia Graduate School of Medicine Program

Sentara Norfolk General Hospital-Sentara Hospitals
De Paul Hospital
Veterans Administration Medical Center (Hampton)

Program Director:

Richard G Lester, MD
Sture Sigfred, MD
Sentara Norfolk General Hospital
600 Gresham Drive
Norfolk VA 23507

Length: 4 Year(s); Total Positions: 2 (GY1: 0)

Program ID# 4205121202

RICHMOND

Virginia Commonwealth University M C V Program

Medical College of Virginia Hospital
Hunter Holmes Mc Guire V A Medical Center
(Richmond)

Program Director:

M Pinson Neal, Jr, MD
Medical College of Virginia
Box 295, M C V Station
Richmond VA 23298

Length: 4 Year(s); Total Positions: 28 (GY1: 7)

Program ID# 4205121203

WASHINGTON

SEATTLE

University of Washington Program

University of Washington Medical Center
Children's Hospital and Medical Center
Harborview Medical Center
Swedish Hospital Medical Center
Veterans Affairs Medical Center (Seattle)

Program Director:

Charles A Rohrmann, Jr, MD
University Hospital
Department of Radiology Sb-05
Seattle WA 98195

Length: 4 Year(s); Total Positions: 27 (GY1: 0)

Program ID# 4205421205

Virginia Mason Hospital Program

Virginia Mason Hospital

Program Director:

Ingrid M Peterson, MD
Virginia Mason Medical Center
925 Seneca St
Seattle WA 98101

Length: 4 Year(s); Total Positions: 10 (GY1: 2)

Program ID# 4205412206

SPOKANE

Sacred Heart Medical Center Program

Sacred Heart Medical Center

Program Director:

Royce L Zobel, M.D
Sacred Heart Medical Center -Dept. of Radiology
W. 101 8th. Avenue
Spokane WA 99220

Length: 4 Year(s); Total Positions: 10 (GY1: 2)

Program ID# 4205421207

TACOMA

Madigan Army Medical Center Program *

Madigan Army Medical Center

Program Director:

Col Sankaran S Babu, MD
Dept of Radiology
P.O. Box 419
Tacoma WA 98431

Length: 4 Year(s); Total Positions: 0 (GY1: 0)

Program ID# 4205421239

WEST VIRGINIA

MORGANTOWN

West Virginia University Program *

West Virginia University Hospitals

Program Director:

Deborah Willard, MD
West Virginia University Hospitals
Dept of Radiology
Morgantown WV 26506

Length: 4 Year(s); Total Positions: 5 (GY1: 2)

Program ID# 4205521208

WHEELING

Ohio Valley Medical Center Program

Ohio Valley Medical Center

Program Director:

John W Kennard, M.D
Ohio Valley Medical Center
2000 Eoff St
Wheeling WV 26003

Length: 4 Year(s); Total Positions: 8 (GY1: 2)

Program ID# 4205521209

WISCONSIN

MADISON

University of Wisconsin Program

University of Wisconsin Hospital and Clinics
Wm S Middleton Memorial Veterans Hospital

Program Director:

Virgil B Graves, MD
Frederick Kelcz, Phd, MD
David R Fisher, MD
University of Wisconsin Hospital and Clinics
600 Highland Ave
Madison WI 53792

Length: 4 Year(s); Total Positions: 25 (GY1: 0)

Program ID# 4205621210

WISCONSIN — cont'd

MILWAUKEE

Medical College of Wisconsin Program
 Milwaukee County Medical Complex
 Children's Hospital of Wisconsin
 Clement J Zablocki Veterans Administration Medical Center
 Froedtert Memorial Lutheran Hospital
Program Director:
 Guillermo F Carrera, MD
 Medical College of Wisconsin
 8700 W Wisconsin Ave
 Milwaukee WI 53226
Length: 4 Year(s); **Total Positions:** 20 (GY1: 0)
Program ID# 4205621211

St Joseph's Hospital Program

St Joseph's Hospital
Program Director:
 Bernard H Kampschroer, MD
 Dale J Lye, M.D.
 St. Joseph's Hospital
 5000 W. Chambers Street
 Milwaukee WI 53210
Length: 4 Year(s); **Total Positions:** 10 (GY1: 2)
Program ID# 4205622212

St Luke's Medical Center Program

St Luke's Medical Center
Program Director:
 Thomas E Knechtges, MD
 St Luke's Medical Center
 2900 W Oklahoma Ave
 Milwaukee WI 53215
Length: 4 Year(s); **Total Positions:** 15 (GY1: 3)
Program ID# 4205612213

UNITED STATES AIR FORCE

CALIFORNIA

TRAVIS AFB

David Grant U S A F Medical Center Program
 David Grant U S A F Medical Center
Program Director:
 Col David K Shelton, MD
 J. D Gilliland, M.D.
 Department of Radiology
 David Grant Usaf Medical Center
 Travis Afb CA 94535
Length: 4 Year(s); **Total Positions:** 16 (GY1: 0)
Program ID# 4200521001

TEXAS

SAN ANTONIO

Wilford Hall U S A F Medical Center Program
 Wilford Hall U S A F Medical Center
Program Director:
 Michael J McCarthy, LT
 Wilford Hall U S A F Medical Center, Dept of Radiology
 Lackland AFB
 San Antonio TX 78236
Length: 4 Year(s); **Total Positions:** 22 (GY1: 0)
Program ID# 4204812002

UNITED STATES ARMY

CALIFORNIA

SAN FRANCISCO

U S Army Coordinated Program-Letterman Army Medical Center
 Letterman Army Medical Center
Program Director:
 Raoul O Hagen, MD
 Letterman Army Medical Center
 Dept of Radiology
 San Francisco CA 94129
Length: 4 Year(s); **Total Positions:** 16 (GY1: 0)
Program ID# 4200521903

COLORADO

AURORA

U S Army Coordinated Program-Fitzsimons Army Medical Center
 Fitzsimons Army Medical Center
Program Director:
 Col Frank L Quattromani, M.D.
 Department of Radiology
 Fitzsimons Army Medical Center
 Aurora CO 80045
Length: 4 Year(s); **Total Positions:** 15 (GY1: 0)
Program ID# 4200712913

D. C.

WASHINGTON

Walter Reed Army Medical Center Program *
 Walter Reed Army Medical Center
Program Director:
 Nasser Ghaed, MD
 Walter Reed Army Medical Center
 Dept of Radiology
 Washington DC 20307
Length: 4 Year(s); **Total Positions:** 24 (GY1: 6)
Program ID# 4201021003

HAWAII

HONOLULU

U S Army Coordinated Program-Tripler Army Medical Center
 Tripler Army Medical Center
Program Director:
 Mark F Hansen, MD
 Tripler Army Medical Center
 Honolulu HI 96859
Length: 4 Year(s); **Total Positions:** 0 (GY1: 0)
Program ID# 4201421933

TEXAS

SAN ANTONIO

U S Army Coordinated Program-Brooke Army Medical Center Program
 Brooke Army Medical Center
Program Director:
 Robert J Telepak, MD
 Brooke Army Medical Center, Dept of Radiology
 Fort Sam Houston
 San Antonio TX 78234
Length: 4 Year(s); **Total Positions:** 24 (GY1: 0)
Program ID# 4204811943

UNITED STATES NAVY

CALIFORNIA

OAKLAND

U S Navy Coordinated Program-Naval Hospital (Oakland)
 Naval Hospital (Oakland)
Program Director:
 Donald W Jensen, MD
 Dept of the Navy
 Radiology Department
 Oakland CA 94627
Length: 4 Year(s); **Total Positions:** 12 (GY1: 3)
Program ID# 4200531904

SAN DIEGO

U S Navy Coordinated Program-Naval Hospital (San Diego)
 Naval Hospital (San Diego)
Program Director:
 Randall W Holden, MD
 Richard F Stults, MD
 Naval Hospital, Dept of Radiology
 Bob Wilson Drive
 San Diego CA 92134
Length: 4 Year(s); **Total Positions:** 32 (GY1: 0)
Program ID# 4200521914

MARYLAND

BETHESDA

National Naval Medical Center (Bethesda) Program
 National Naval Medical Center (Bethesda)
Program Director:
 Henry G Adams, MD
 Chairman, Department of Radiology
 National Naval Medical Center
 Bethesda MD 20814
Length: 4 Year(s); **Total Positions:** 20 (GY1: 0)
Program ID# 4202331924

VETERANS ADMINISTRATION

CALIFORNIA

FRESNO

University of California (San Francisco)/Fresno Program
 Veterans Affairs Medical Center (Fresno)
 Valley Medical Center of Fresno
Program Director:
 Malcolm F Anderson, MD
 Veterans Affairs Medical Center
 2615 E Clinton Ave
 Fresno CA 93703
Length: 4 Year(s); **Total Positions:** 7 (GY1: 0)
Program ID# 4200521219

RADIOLOGY-DIAGNOSTIC (NUCLEAR)

ALABAMA

BIRMINGHAM

University of Alabama Medical Center Program
University of Alabama Hospital
Veterans Affairs Medical Center (Birmingham)
Program Director:
Eva V Dubovsky, M D,PHD
University of Alabama Hospitals, Div of Nuclear Med
619 19th St, S
Birmingham AL 35233
Length: 1 Year(s); **Total Positions:** 1
Program ID# 4250121035

ARIZONA

TUCSON

University of Arizona Program
University Medical Center
Program Director:
James M Woolfenden,MD
Univ of Arizona Health Sciences Center, Div of Nuclear
Med
1501 N Campbell Ave
Tucson AZ 85724
Length: 1 Year(s); **Total Positions:** 1
Program ID# 4250321011

CALIFORNIA

SAN DIEGO

University of California (San Diego) Program
U C S D Medical Center
Veterans Affairs Medical Center (San Diego)
Program Director:
William Ashburn,MD
Ucsd Medical Center - Division of Nuclear Medicine
225 Dickinson St (H-758)
San Diego CA 92037
Length: 1 Year(s); **Total Positions:** 0
Program ID# 4250521001

SAN FRANCISCO

University of California (San Francisco) Program *
Medical Center At the Univ of California San Francisco
Program Director:
Barry L Engelstad,MD
Univ of California (San Francisco)
Dept of Nuclear Radiology
San Francisco CA 94143
Length: 1 Year(s); **Total Positions:** 2
Program ID# 4250521048

CONNECTICUT

NEW HAVEN

Yale-New Haven Medical Center Program
Yale-New Haven Hospital
Program Director:
Paul B Hoffer,MD
Alexander Gottschalk,MD
Department of Diagnostic Radiology
Yale University School of Medicine
New Haven CT 06510
Length: 1 Year(s); **Total Positions:** 0
Program ID# 4250811002

FLORIDA

MIAMI BEACH

Mount Sinai Medical Center of Greater Miami Program *
Mount Sinai Medical Center of Greater Miami
Program Director:
Director Nuclear Radiology Program
Mount Sinai Medical Center of Greater Miami
4300 Alton Rd
Miami Beach FL 33140
Length: 1 Year(s); **Total Positions:** 2
Program ID# 4251121014

GEORGIA

ATLANTA

Emory University Hospital Program
Emory University Hospital
Grady Memorial Hospital
Program Director:
Naomi P Alazraki, M.D
Andrew Taylor, M.D
Emory University School of Medicine
Division of Nuclear Medicine
Atlanta GA 30322
Length: 1 Year(s); **Total Positions:** 4
Program ID# 4251221056

ILLINOIS

CHICAGO

Michael Reese Hospital and Medical Center Program
Michael Reese Hospital and Medical Center
Program Director:
Steven Pinsky,MD
Michael Reese Hospital and Medical Center
Lake Shore Dr At 31st St
Chicago IL 60616
Length: 1 Year(s); **Total Positions:** 1
Program ID# 4251612003

Northwestern University Medical School Program *

Northwestern Memorial Hospital
Program Director:
Stewart M Spies,MD
Northwestern Memorial Hospital
Superior St and Fairbanks Ct
Chicago IL 60611
Length: 1 Year(s); **Total Positions:** 3
Program ID# 4251621052

Rush-Presbyterian-St Luke's Medical Center Program *

Rush-Presbyterian-St Luke's Medical Center
Program Director:
Ernst W Fordham,MD
Rush-Presbyterian-St Luke's Medical Center
1753 W Congress Pkwy
Chicago IL 60612
Length: 1 Year(s); **Total Positions:** 2
Program ID# 4251621049

IOWA

IOWA CITY

University of Iowa Hospitals and Clinics Program *
University of Iowa Hospitals and Clinics
Veterans Administration Medical Center (Iowa City)
Program Director:
Peter T Kirchner,MD
Wilbur Smith,MD
University of Iowa Hospitals and Clinics
Training In Nuclear Radiology
Iowa City IA 52242
Length: 1 Year(s); **Total Positions:** 1
Program ID# 4251821050

KANSAS

KANSAS CITY

University of Kansas Medical Center Program
University of Kansas Medical Center
Program Director:
Ralph G Robinson,MD
Univ of Kansas Medical Center
Dept of Diagnostic Radiology
Kansas City KS 66103
Length: 1 Year(s); **Total Positions:** 1
Program ID# 4251911015

MARYLAND

BALTIMORE

Johns Hopkins Hospital Program *
Johns Hopkins Hospital
Program Director:
Henry N Wagner, Jr,MD
Johns Hopkins Hospital, Div of Nuclear Radiology
601 N Broadway
Baltimore MD 21205
Length: 1 Year(s); **Total Positions:** 1
Program ID# 4252321004

MASSACHUSETTS

BOSTON

Harvard Medical School Program *
Brigham and Women's Hospital
Children's Hospital
Program Director:
S James Adelstein, M D,PHD
Harvard Medical School
25 Shattuck St
Boston MA 02115
Length: 1 Year(s); **Total Positions:** 0
Program ID# 4252421036

Massachusetts General Hospital Program

Massachusetts General Hospital
Program Director:
H. William Strauss,MD
Massachusetts General Hospital
Fruit St
Boston MA 02114
Length: 1 Year(s); **Total Positions:** 2
Program ID# 4252412005

New England Deaconess Hospital Program

New England Deaconess Hospital
Program Director:
Thomas C Hill,MD
New England Deaconess Hospital
185 Pilgrim Rd
Boston MA 02215
Length: 1 Year(s); **Total Positions:** 1
Program ID# 4252421045

MICHIGAN

DETROIT

Wayne State University/Detroit Medical Center
Program *
Harper-Grace Hospitals-Harper Division
Detroit Receiving Hospital and University Health
Center
Program Director:
Jaroslav Muz,MD
Harper-Grace Hospitals-Harper Division
3990 John R St
Detroit MI 48201
Length: 1 Year(s); **Total Positions:** 1
Program ID# 4252521041

ROYAL OAK

William Beaumont Hospital Program
William Beaumont Hospital
Program Director:
H Dworkin,MD
William Beaumont Hospital
3601 W Thirteen Mile Rd
Royal Oak MI 48072
Length: 1 Year(s); **Total Positions:** 2
Program ID# 4252521018

MINNESOTA

ROCHESTER

Mayo Graduate School of Medicine Program *
 Mayo Graduate School of Medicine-Mayo Clinic
Program Director:
 Manuel L Brown,MD
 Mayo Graduate School of Medicine
 200 First St, S W
 Rochester MN 55905
Length: 1 Year(s); **Total Positions:** 1
Program ID# 4252621019

MISSOURI

COLUMBIA

University of Missouri-Columbia Program *
 University of Missouri-Columbia Hospital and Clinics
 Harry S Truman Memorial Veterans Hospital
Program Director:
 Richard A Holmes,MD
 Univ of Missouri Medical Center, Dept of Radiology
 N216 Medical Science
 Columbia MO 65212
Length: 1 Year(s); **Total Positions:** 1
Program ID# 4252821020

ST LOUIS

Washington University Program
 Mallinckrodt Institute of Radiology
Program Director:
 Barry A Siegel,MD
 Mallinckrodt Institute of Radiology
 510 S Kingshighway
 St Louis MO 63110
Length: 1 Year(s); **Total Positions:** 4
Program ID# 4252811021

NEW JERSEY

LIVINGSTON

St Barnabas Medical Center Program *
 St Barnabas Medical Center
Program Director:
 Letty G Lutzker,MD
 St Barnabas Medical Center, Dept of Nuclear
 Radiology
 Old Short Hills Rd
 Livingston NJ 07039
Length: 1 Year(s); **Total Positions:** 0
Program ID# 4253321037

NEW YORK

BROOKLYN

Methodist Hospital of Brooklyn Program *
 Methodist Hospital of Brooklyn
Program Director:
 David Chang-Sing Yang,MD
 Methodist Hospital of Brooklyn
 506 Sixth St
 New York (Brooklyn) NY 11215
Length: 1 Year(s); **Total Positions:** 2
Program ID# 4253521047

NEW HYDE PARK

**Albert Einstein College of Medicine At Long Island
 Jewish Medical Center Program**
 Long Island Jewish Medical Center
Program Director:
 Peter G Herman,MD
 Long Island Jewish Medical Center
 Department of Radiology
 New Hyde Park NY 11042
Length: 1 Year(s); **Total Positions:** 1
Program ID# 4253521055

NEW YORK

New York University Medical Center Program *
 New York University Medical Center
 Bellevue Hospital Center
 Veterans Affairs Medical Center (Manhattan)
Program Director:
 Albert F Keegan,MD
 New York University Medical Center
 560 First Ave.
 New York NY 10016
Length: 1 Year(s); **Total Positions:** 2
Program ID# 4253521007

Presbyterian Hospital In the City of New York Program *

Presbyterian Hospital In the City of New York
Program Director:
 Philip O Alderson,MD
 Columbia University College of Physicians and
 Surgeons
 630 W 168th St
 New York NY 10032
Length: 1 Year(s); **Total Positions:** 1
Program ID# 4253521042

St Vincent's Hospital and Medical Center of New York Program

St Vincent's Hospital and Medical Center of New York
Program Director:
 Ronald L Van Heertum,MD
 St Vincent's Hospital and Medical Center of New York
 153 W 11th St
 New York NY 10011
Length: 1 Year(s); **Total Positions:** 1
Program ID# 4253512023

STONY BROOK

S U N Y At Stony Brook Program
 University Hospital-S U N Y At Stony Brook
Program Director:
 Harold L Atkins,MD
 Zvi H Oster,MD
 Suny At Stony Brook Health Sciences Center
 Level 4, Room 147
 Stony Brook NY 11794
Length: 1 Year(s); **Total Positions:** 1
Program ID# 4253521044

SYRACUSE

S U N Y Health Science Center At Syracuse Program
 University Hospital of S U N Y Health Sci Ctr At
 Syracuse
Program Director:
 F Deaver Thomas,MD
 S U N Y Health Science Center At Syracuse
 750 E Adams St
 Syracuse NY 13210
Length: 1 Year(s); **Total Positions:** 2
Program ID# 4253521008

NORTH CAROLINA

DURHAM

Duke University Medical Center Program
 Duke University Medical Center
Program Director:
 R Edward Coleman,MD
 Duke University Medical Center, Sect of Nuclear Med
 Div of Imaging, Dept of Radiology
 Durham NC 27710
Length: 1 Year(s); **Total Positions:** 0
Program ID# 4253621024

WINSTON-SALEM

North Carolina Baptist Hospital Program
 North Carolina Baptist Hospital
Program Director:
 Robert J Cowan,MD
 North Carolina Baptist Hospital
 300 S Hawthorne Rd
 Winston-Salem NC 27103
Length: 1 Year(s); **Total Positions:** 2 (GY1: 1)
Program ID# 4253621025

PENNSYLVANIA

PHILADELPHIA

Temple University Program
 Temple University Hospital
Program Director:
 Alan H Maurer,MD
 Temple University Hospital
 3401 N Broad St
 Philadelphia PA 19140
Length: 1 Year(s); **Total Positions:** 1
Program ID# 4254121054

University of Pennsylvania Program

Hospital of the University of Pennsylvania
Program Director:
 Stanley Baum,MD
 Hospital of the University of Pennsylvania
 3400 Spruce St
 Philadelphia PA 19104
Length: 1 Year(s); **Total Positions:** 6
Program ID# 4254121043

PITTSBURGH

Mercy Hospital of Pittsburgh Program
 Mercy Hospital of Pittsburgh
Program Director:
 Elliott H Turbiner,DO
 Mercy Hospital of Pittsburgh
 1400 Locust St
 Pittsburgh PA 15219
Length: 1 Year(s); **Total Positions:** 1
Program ID# 4254121026

TEXAS

DALLAS

**University of Texas Southwestern Medical School
 Program**
 Dallas County Hospital District-Parkland Memorial
 Hospital
 Veterans Administration Medical Center (Dallas)
Program Director:
 William A Erdman,MD
 Univ of Texas Southwestern Medical School
 Department of Radiology
 Dallas TX 75235
Length: 1 Year(s); **Total Positions:** 1
Program ID# 4254821027

HOUSTON

University of Texas At Houston Program *
 Hermann Hospital
Program Director:
 Dir Res Training Nuclear Rad
 University of Texas Medical School
 6431 Fannin St
 Houston TX 77030
Length: 1 Year(s); **Total Positions:** 0
Program ID# 4254821053

VIRGINIA

CHARLOTTESVILLE

University of Virginia Program
 University of Virginia Hospitals
Program Director:
 Charles D Teates,MD
 Univ of Virginia School of Medicine
 Dept of Radiology, Box 486
 Charlottesville VA 22908
Length: 1 Year(s); **Total Positions:** 1
Program ID# 4255111028

WEST VIRGINIA

MORGANTOWN

West Virginia University Program
West Virginia University Hospitals
Program Director:
Deborah A Willard, MD
West Virginia University Hospitals
Department of Radiology
Morgantown WV 26506
Length: 1 Year(s); **Total Positions:** 10 (GY1: 2)
Program ID# 4255511010

WISCONSIN

MILWAUKEE

Medical College of Wisconsin Program
Milwaukee County Medical Complex
Program Director:
Arthur Z Krasnow, MD
Milwaukee County Medical Complex
8700 W Wisconsin Ave
Milwaukee WI 53226
Length: 1 Year(s); **Total Positions:** 4
Program ID# 4255621051

ACCREDITED PROGRAMS IN RADIOLOGY-RADIATION ONCOLOGY

RADIOLOGY-RADIATION ONCOLOGY

ALABAMA

BIRMINGHAM

University of Alabama At Birmingham Medical Center
Program
University of Alabama Hospital
Veterans Affairs Medical Center (Birmingham)
Program Director:
Merle M Salter, MD
Dept of Radiation Oncology
Lurleen B. Wallace Tumor Institute
Birmingham AL 35233
Length: 3 Year(s); **Total Positions:** 0 (GY1: 0)
Program ID# 4300121002

ARIZONA

TUCSON

University of Arizona Program
University Medical Center
Program Director:
David S Shimm, MD
Univ of Arizona College of Medicine
Radiation Oncology Dept
Tucson AZ 85724
Length: 3 Year(s); **Total Positions:** 2 (GY1: 0)
Program ID# 4300311003

CALIFORNIA

LOMA LINDA

Loma Linda University Program
Loma Linda University Medical Center
Program Director:
Jere L Sandefur, MD
Loma Linda University Medical Center
11234 Anderson St
Loma Linda CA 92354
Length: 3 Year(s); **Total Positions:** 5 (GY1: 0)
Program ID# 4300521006

LOS ANGELES

University of Southern California Program
Los Angeles County-U S C Medical Center
California Medical Center (Los Angeles)
City of Hope National Medical Center
Kenneth Norris, Jr Cancer Hospital and Research
Institute
Valley Presbyterian Hospital
Program Director:
Zbigniew Petrovich, MD
Daphne Palmer, MD
Department of Radiation Oncology
University of Southern California
Los Angeles CA 90033
Length: 3 Year(s); **Total Positions:** 9 (GY1: 0)
Program ID# 4300511007

Kaiser Foundation Hospital Los Angeles Program

Kaiser Foundation Hospital (Los Angeles)
Program Director:
Aroor R Rao, MD
A. Robert Kagan, MD
Kaiser Permanente Medical Center
Radiation Oncology
Los Angeles CA 90027
Length: 3 Year(s); **Total Positions:** 3 (GY1: 1)
Program ID# 4300521115

U C L A Hospital and Clinics, Center for The Health Sciences Program

U C L A Medical Center
Veterans Affairs Medical Center (West Los Angeles)
Program Director:
Michael T Selch, MD
Ucla Medical Center
Depart. of Radiation Oncology
Los Angeles CA 90024
Length: 3 Year(s); **Total Positions:** 7 (GY1: 0)
Program ID# 4300521008

ORANGE

University of California (Irvine) Program
University of California Irvine Medical Center
Childrens Hospital of Orange County
City of Hope National Medical Center
Memorial Medical Center of Long Beach
St Joseph Hospital
Veterans Affairs Medical Center (Long Beach)
Program Director:
Martin Colman, MD
University of California (Irvine) Medical Center
Div of Radiation Oncology
Irvine CA 92717
Length: 3 Year(s); **Total Positions:** 6 (GY1: 0)
Program ID# 4300521005

SAN FRANCISCO

University of California (San Francisco) Program
Medical Center At the Univ of California San Francisco
Letterman Army Medical Center
Mount Zion Hospital and Medical Center
Program Director:
David A Larson, MD
Long Hospital, Dept of Radiation Oncology
Room L75
San Francisco CA 94143
Length: 3 Year(s); **Total Positions:** 13 (GY1: 0)
Program ID# 4300521013

St Mary's Hospital and Medical Center Program

St Mary's Hospital and Medical Center
Seton Medical Center
Program Director:
Jerome M Vaeth, MD
St Mary's Hospital and Medical Center
450 Stanyan St
San Francisco CA 94117
Length: 3 Year(s); **Total Positions:** 3 (GY1: 0)
SUBSPECIALTY: TRN
Program ID# 4300522012

STANFORD

Stanford University Program
Stanford University Hospital
Program Director:
Richard T Hoppe, MD
Stanford University Medical Center, Dept Radiation
Oncology
300 Pasteur Dr
Stanford CA 94305
Length: 3 Year(s); **Total Positions:** 10 (GY1: 0)
Program ID# 4300511014

COLORADO

DENVER

A M I Presbyterian-St Luke's Medical Center Program
A M I Presbyterian Denver Hospital
A M I St Luke's Hospital
Program Director:
William E Daniel, MD
A M I Presbyterian Denver Hospital
1719 E 19th Ave
Denver CO 80218
Length: 3 Year(s); **Total Positions:** 3 (GY1: 2)
Program ID# 4300712016

CONNECTICUT

NEW HAVEN

Yale-New Haven Medical Center Program
Yale-New Haven Hospital
Hospital of St Raphael
Uncas On Thames Hospital
Veterans Affairs Medical Center (West Haven)
Program Director:
Peschel E Richard, MD
Yale-New Haven Hospital
20 York Street
New Haven CT 06504
Length: 3 Year(s); **Total Positions:** 7 (GY1: 1)
Program ID# 4300811017

D. C.

WASHINGTON

George Washington University Program

George Washington University Hospital
Children's Hospital National Medical Center

Program Director:

Charles C Rogers, MD
George Washington Univ Hospital, Div of Radiation
Oncology
901 23rd St, N W
Washington DC 20037

Length: 3 Year(s); Total Positions: 3 (GY1: 0)

Program ID# 4301011020

Georgetown University Program *

Georgetown University Hospital

Program Director:

K William Harter, MD
Georgetown University Medical Center, Dept of
Radiation Med
3800 Reservoir Rd
Washington DC 20007

Length: 3 Year(s); Total Positions: 6 (GY1: 0)

Program ID# 4301021112

Howard University Program

Howard University Hospital

Program Director:

Olubunmi K Abayomi, MD
Alfred L Goldson, MD
Howard University Hospital
Department of Radiation Therapy
Washington DC 20060

Length: 3 Year(s); Total Positions: 3 (GY1: 0)

Program ID# 4301011021

FLORIDA

GAINESVILLE

Shands Hospital At the University of Florida Program *

Shands Hospital At the University of Florida

Program Director:

Robert B Marcus, Jr, MD
J Hillis Health Center, Dept Radiation Oncology, Box J-
385
Shands Hospital
Gainesville FL 32610

Length: 3 Year(s); Total Positions: 9 (GY1: 0)

Program ID# 4301112022

MIAMI

University of Miami-Jackson Memorial Medical Center

Program *

University of Miami-Jackson Memorial Medical Center

Program Director:

James G Schwade, MD
Jackson Memorial Hospital, Dept of Radiation
Oncology
1611 N W 12th Ave
Miami FL 33136

Length: 3 Year(s); Total Positions: 6 (GY1: 0)

Program ID# 4301121023

GEORGIA

AUGUSTA

Medical College of Georgia Program

Georgia Radiation Therapy Center At Augusta

Program Director:

Kamia J Shah, MD
Georgia Radiation Therapy Center At Augusta
Medical College of Georgia
Augusta GA 30912

Length: 3 Year(s); Total Positions: 4 (GY1: 0)

Program ID# 4301221025

ILLINOIS

CHICAGO

Northwestern University Medical School Program

Northwestern Memorial Hospital

Program Director:

Ramananda M Shetty, MD
Radiation Oncology Center
250 E Superior St
Chicago IL 60611

Length: 3 Year(s); Total Positions: 5 (GY1: 0)

Program ID# 4301621027

University of Illinois Program

University of Illinois Hospital
Columbus-Cabrini Medical Center
Mercy Hospital and Medical Center

Program Director:

Edwin J Liebner, MD
University of Illinois Hospital (M/C 931)
1740 W Taylor St
Chicago IL 60612

Length: 3 Year(s); Total Positions: 5 (GY1: 0)

Program ID# 4301621030

University of Chicago/Michael Reese Hospital Program

University of Chicago Hospitals
Michael Reese Hospital and Medical Center

Program Director:

Srinivasan V Jayakumar, MD
University of Chicago, Dept of Radiation Oncology
5841 S Maryland, Box 442
Chicago IL 60637

Length: 3 Year(s); Total Positions: 8 (GY1: 0)

Program ID# 4301611116

Rush-Presbyterian-St Luke's Medical Center Program

Rush-Presbyterian-St Luke's Medical Center

Program Director:

Frank R Hendrickson, MD
Toby Kramer, MD
1653 West Congress Parkway
Dept. of Therapeutic Radiology
Chicago IL 60612

Length: 3 Year(s); Total Positions: 8 (GY1: 2)

Program ID# 4301611028

HINES

Loyola University Medical Center Program

Edward Hines Jr Veterans Affairs Hospital

Program Director:

James E Marks, MD
Loyola Hines Radiotherapy Dept, 114-B
Edward Hines, Jr Hospital
Hines IL 60141

Length: 3 Year(s); Total Positions: 2 (GY1: 0)

Program ID# 4301622031

INDIANA

INDIANAPOLIS

Indiana University Medical Center Program

Indiana University Hospitals
Richard L Roudebush Veterans Administration Medical
Center
William N Wishard Memorial Hospital

Program Director:

Ned B Hornback, MD
Indiana University Medical Center
535 Barnhill Dr
Indianapolis IN 46202

Length: 3 Year(s); Total Positions: 8 (GY1: 0)

Program ID# 4301711032

IOWA

IOWA CITY

University of Iowa Hospitals and Clinics Program

University of Iowa Hospitals and Clinics
Veterans Administration Medical Center (Iowa City)

Program Director:

David H Hussey, MD
University of Iowa Hospitals and Clinics
Dept of Radiology
Iowa City IA 52242

Length: 3 Year(s); Total Positions: 8 (GY1: 0)

Program ID# 4301811033

KANSAS

KANSAS CITY

University of Kansas Medical Center Program

University of Kansas Medical Center

Program Director:

Richard G Evans, PhD, MD
Linda S Gerner, MD
University of Kansas Med Ctr, Dept of Radiation
Oncology
Rainbow Blvd At 39th
Kansas City KS 66103

Length: 3 Year(s); Total Positions: 6 (GY1: 1)

Program ID# 4301921034

KENTUCKY

LEXINGTON

University of Kentucky Medical Center Program

University Hospital-Albert B Chandler Medical Center

Program Director:

Yosh Maruyama, MD
Pushpa M Patel, MD
Department of Radiation Medicine
C14 800 Rose St.
Lexington KY 40536

Length: 3 Year(s); Total Positions: 6 (GY1: 0)

Program ID# 4302011035

LOUISVILLE

University of Louisville Program

Humana Hospital-University of Louisville

Program Director:

Robert D Lindberg, MD
Kristie J Paris, MD
529 S. Jackson Street
Louisville KY 40202

Length: 3 Year(s); Total Positions: 5 (GY1: 0)

Program ID# 4302011036

MARYLAND

BALTIMORE

Johns Hopkins Hospital Program

Johns Hopkins Hospital

Program Director:

Stanley E Order, MD
Johns Hopkins Hospital
600 N Wolfe St
Baltimore MD 21205

Length: 3 Year(s); Total Positions: 8 (GY1: 0)

Program ID# 4302311039

University of Maryland Program

University of Maryland Medical System

Program Director:

Robert G Slawson, MD,
Omar M Salazar, MD,
University of Maryland Hospital
22 S. Greene St
Baltimore MD 21201

Length: 3 Year(s); Total Positions: 8 (GY1: 0)

Program ID# 4302321040

MARYLAND — cont'd

BETHESDA

Uniformed Services University Program
National Cancer Institute
National Naval Medical Center (Bethesda)
Walter Reed Army Medical Center

Program Director:

Eli Glatstein, MD
National Cancer Institute
9000 Rockville Pike
Bethesda MD 20205

Length: 3 Year(s); **Total Positions:** 12 (GY1: 4)
Program ID# 4302321113

MASSACHUSETTS

BOSTON

Joint Center for Radiation Therapy Program *

Joint Center for Radiation Therapy
Beth Israel Hospital
Brigham and Women's Hospital
Children's Hospital
Dana-Farber Cancer Institute
New England Deaconess Hospital

Program Director:

Jay R Harris, MD
Joint Center for Radiation Therapy
50 Binney St
Boston MA 02115

Length: 3 Year(s); **Total Positions:** 16 (GY1: 0)
Program ID# 4302421042

Tufts University Program *

New England Medical Center Hospitals
St Elizabeth's Hospital of Boston
Veterans Administration Medical Center (Boston)

Program Director:

Hywel Madoc-Jones, M D, PHD
New England Medical Center
750 Washington St
Boston MA 02111

Length: 3 Year(s); **Total Positions:** 8 (GY1: 0)
Program ID# 4302421044

Massachusetts General Hospital Program *;

Massachusetts General Hospital

Program Director:

John E Munzenrider, MD
Massachusetts General Hospital
Dept of Radiation Medicine
Boston MA 02114

Length: 3 Year(s); **Total Positions:** 11 (GY1: 0)
Program ID# 4302431043

MICHIGAN

ANN ARBOR

University of Michigan Medical Center Program

University of Michigan Hospitals
Providence Hospital

Program Director:

Allen Lichter, MD
Univ of Michigan Medical School, Dept of Radiation
Oncology
Box 0010
Ann Arbor MI 48109

Length: 3 Year(s); **Total Positions:** 11 (GY1: 0)
Program ID# 4302511045

DETROIT

Henry Ford Hospital Program

Henry Ford Hospital

Program Director:

Munther I Ajlouni, MD
Henry Ford Hospital
2799 W Grand Blvd
Detroit MI 48202

Length: 3 Year(s); **Total Positions:** 2 (GY1: 2)
Program ID# 4302512046

Wayne State University Program

Harper-Grace Hospitals-Harper Division
Harper-Grace Hospitals-Grace Division

Program Director:

Vaneerat Ratanatharathorn, MD
Wayne State University, Dept of Radiation Oncology
4201 St Antoine
Detroit MI 48201

Length: 3 Year(s); **Total Positions:** 6 (GY1: 0)
Program ID# 4302521048

ROYAL OAK

William Beaumont Hospital Program

William Beaumont Hospital

Program Director:

Alvaro Martinez, MD
William Beaumont Hospital, Dept of Radiation
Oncology
3601 W 13 Mile Rd
Royal Oak MI 48072

Length: 3 Year(s); **Total Positions:** 6 (GY1: 2)
Program ID# 4302512049

MINNESOTA

MINNEAPOLIS

University of Minnesota Program *

University of Minnesota Hospital and Clinic
Veterans Administration Medical Center (Minneapolis)

Program Director:

Seymour H Levitt, MD
University of Minnesota Hospital, Dept of Therapeutic
Rad
420 Delaware St, S E
Minneapolis MN 55455

Length: 3 Year(s); **Total Positions:** 2 (GY1: 0)
Program ID# 4302621050

ROCHESTER

Mayo Graduate School of Medicine Program *

Mayo Graduate School of Medicine-Mayo Clinic
Rochester Methodist Hospital

Program Director:

James A Martenson, MD
Mayo Graduate School of Medicine
200 First St, S W
Rochester MN 55905

Length: 3 Year(s); **Total Positions:** 7 (GY1: 0)
Program ID# 4302621051

MISSOURI

ST LOUIS

Washington University Program

Barnes Hospital
Mallinckrodt Institute of Radiology
St Louis Children's Hospital

Program Director:

Carlos A Perez, MD
V. Rao Devineni, MD
Radiation Oncology Center
5100 Kingshighway
St. Louis MO 63110

Length: 3 Year(s); **Total Positions:** 14 (GY1: 0)
Program ID# 4302811054

NEW JERSEY

CAMDEN

U M D N J-Robert Wood Johnson Medical School**Program**

Cooper Hospital-University Medical Center

Program Director:

Jeffrey S Wenger, MD
Paul E Wallner, MD
Cooper Hospital/University Medical Center
One Cooper Plaza
Camden NJ 08103

Length: 3 Year(s); **Total Positions:** 6 (GY1: 0)
Program ID# 4303321114

LIVINGSTON

St Barnabas Medical Center Program

St Barnabas Medical Center

Program Director:

Louis J Sanfilippo, MD
St Barnabas Medical Center
94 Old Short Hills Rd
Livingston NJ 07039

Length: 3 Year(s); **Total Positions:** 4 (GY1: 1)
Program ID# 4303331057

NEW YORK

BRONX

Albert Einstein College of Medicine Program *

Montefiore Medical Center-Henry and Lucy Moses
Hosp Division
Bronx Municipal Hospital Center
Montefiore Med Ctr-Weiler Hosp of the Einstein Coll of
Med

Program Director:

Lawrence W Davis, MD
Montefiore Medical Center, Dept of Radiation
Oncology
1825 Eastchester Rd
Bronx NY 10461

Length: 3 Year(s); **Total Positions:** 6 (GY1: 0)
Program ID# 4303521061

BROOKLYN

Methodist Hospital of Brooklyn Program

Methodist Hospital of Brooklyn
Lutheran Medical Center

Program Director:

Sameer Rafta, M.D
Methodist Hospital - Radiation Oncology Department
506 Sixth Street
Brooklyn NY 11215

Length: 3 Year(s); **Total Positions:** 4 (GY1: 0)
Program ID# 4303522064

S U N Y Health Science Center At Brooklyn Program *

Kings County Hospital Center
University Hospital-S U N Y Health Science Ctr At
Brooklyn

Program Director:

Marvin Rotman, MD
S U N Y Health Science Center At Brooklyn
450 Clarkson Ave
New York (Brooklyn) NY 11203

Length: 3 Year(s); **Total Positions:** 7 (GY1: 0)
Program ID# 4303521070

NEW YORK

Memorial Sloan-Kettering Cancer Center Program

Memorial Sloan-Kettering Cancer Center

Program Director:

Joachim Yahalom, MD
Memorial Sloan-Kettering Cancer Ctr, Dept of
Therapeutic Rad
1275 York Ave
New York NY 10021

Length: 3 Year(s); **Total Positions:** 12 (GY1: 0)
Program ID# 4303521063

Presbyterian Hospital In the City of New York Program

Presbyterian Hospital in the City of New York

Program Director:

Karen S Fountain, MD
Dept of Radiation Oncology
622 W 168th St
New York NY 10032

Length: 3 Year(s); **Total Positions:** 6 (GY1: 0)
Program ID# 4303511068

NEW YORK — cont'd

NEW YORK — cont'd

Beth Israel Medical Center Program*

Beth Israel Medical Center
Program Director:
 Bhadrarain Vikram, MD
 Beth Israel Medical Center, Dept of Radiation
 Oncology
 First Ave At 16th St
 New York NY 10003

Length: 3 Year(s); **Total Positions:** 4 (GY1: 0)
Program ID# 4303511062

New York University Medical Center Program

Bellevue Hospital Center
 New York University Medical Center

Program Director:
 Jay Cooper, MD
 Alan Steinfeld, MD
 New York University Medical Center
 Department of Radiation Oncology
 New York NY 10016

Length: 3 Year(s); **Total Positions:** 6 (GY1: 0)
Program ID# 4303521067

ROCHESTER

University of Rochester Program

Strong Memorial Hospital of the University of
 Rochester

Program Director:
 Philip Rubin, MD
 Strong Memorial Hospital, Dept of Radiation Oncology
 601 Elmwood Ave, Box 647
 Rochester NY 14642

Length: 3 Year(s); **Total Positions:** 6 (GY1: 0)
Program ID# 4303511071

SYRACUSE

S U N Y Health Science Center At Syracuse Program

University Hospital of S U N Y Health Sci Ctr At
 Syracuse

Program Director:
 Robert H Sagerman, MD
 S U N Y Health Science Center At Syracuse
 750 E Adams St
 Syracuse NY 13210

Length: 3 Year(s); **Total Positions:** 6 (GY1: 0)
Program ID# 4303511072

NORTH CAROLINA

CHAPEL HILL

North Carolina Memorial Hospital Program

University of North Carolina Hospitals

Program Director:
 Mahesh A Varia, MD
 Univ of North Carolina School of Medicine
 Department of Radiation Oncology
 Chapel Hill NC 27514

Length: 3 Year(s); **Total Positions:** 4 (GY1: 0)
Program ID# 4303611073

DURHAM

Duke University Medical Center Program

Duke University Medical Center
 Veterans Administration Medical Center (Durham)

Program Director:
 Leonard R Prosnitz, MD
 Duke University Medical Center, Div Radiation
 Oncology
 Box 3085
 Durham NC 27710

Length: 3 Year(s); **Total Positions:** 8 (GY1: 0)
Program ID# 4303621074

WINSTON-SALEM

Bowman Gray School of Medicine Program

North Carolina Baptist Hospital
Program Director:
 Milton Raben, MD
 Bowman Gray School of Medicine
 300 South Hawthorne Road
 Winston-Salem NC 27103

Length: 3 Year(s); **Total Positions:** 5 (GY1: 0)
Program ID# 4303611075

OHIO

CINCINNATI

University of Cincinnati Hospital Group Program

University of Cincinnati Hospital
 Veterans Administration Medical Center (Cincinnati)

Program Director:
 Bernard S Aron, MD
 Univ of Cincinnati Medical Center
 Radiation Oncology
 Cincinnati OH 45267

Length: 3 Year(s); **Total Positions:** 6 (GY1: 0)
Program ID# 4303821076

CLEVELAND

Cleveland Clinic Foundation Program

Cleveland Clinic Foundation

Program Director:
 Melvin Tefft, MD
 The Cleveland Clinic Foundation
 One Clinic Center-T132
 Cleveland OH 44195

Length: 3 Year(s); **Total Positions:** 6 (GY1: 2)
Program ID# 4303812078

Case Western Reserve University Program

University Hospitals of Cleveland

Program Director:
 Louis J Novak, MD
 University Hospitals of Cleveland
 2078 Abington Rd
 Cleveland OH 44106

Length: 3 Year(s); **Total Positions:** 6 (GY1: 0)
Program ID# 4303811077

COLUMBUS

Ohio State University Program

Ohio State University Hospital

Program Director:
 Reinhard Gahbauer, MD
 Ohio State University
 410 W 10th Ave
 Columbus OH 43210

Length: 3 Year(s); **Total Positions:** 4 (GY1: 0)
Program ID# 4303811079

OKLAHOMA

OKLAHOMA CITY

University of Oklahoma Health Sciences Center Program

Oklahoma Memorial Hospital and Clinics
Program Director:
 William J Graham, MD
 Univ of Oklahoma Health Sciences Center
 800 N E 13th, P O Box 26901
 Oklahoma City OK 73190

Length: 3 Year(s); **Total Positions:** 5 (GY1: 0)
Program ID# 4303921080

OREGON

PORTLAND

Oregon Health Sciences University Program

Oregon Health Sciences University Hospital

Program Director:
 Kenneth R Stevens, MD
 Oregon Health Sciences University
 Department of Radiation Oncology
 Portland OR 97201

Length: 3 Year(s); **Total Positions:** 3 (GY1: 0)
Program ID# 4304021081

PENNSYLVANIA

PHILADELPHIA

Hahnemann University Program

Hahnemann University Hospital
Program Director:
 Luther W Brady, MD
 Bizhan Mically, MD
 230 N. Broad St.
 Philadelphia PA 19102

Length: 3 Year(s); **Total Positions:** 6 (GY1: 2)
Program ID# 4304111084

University of Pennsylvania Program

Hospital of the University of Pennsylvania
 American Oncological Hospital-Hosp of the Fox Chase
 Can Ctr
 Veterans Administration Medical Center (Philadelphia)

Program Director:
 Lawrence R Coia, MD
 Giulio J D'angio, MD
 Hospital of the University of Pennsylvania
 3400 Spruce St.
 Philadelphia PA 19104

Length: 3 Year(s); **Total Positions:** 15 (GY1: 0)
Program ID# 4304121087

Albert Einstein Medical Center-Northern Division Program

Albert Einstein Medical Center-Northern Division

Program Director:
 Sucha O Asbell, MD
 Myron P Nobler, M.D
 Albert Einstein Medical Center-Northern Division
 York & Tabor Rds.
 Philadelphia PA 19141

Length: 3 Year(s); **Total Positions:** 0 (GY1: 0)
Program ID# 4304112082

Thomas Jefferson University Program

Thomas Jefferson University Hospital

Program Director:
 Carl M Mansfield, MD
 Mohammed Mohiuddin, M.D
 Thomas Jefferson University Hospital
 Department of Radiation Oncology
 Philadelphia PA 19107

Length: 3 Year(s); **Total Positions:** 9 (GY1: 0)
Program ID# 4304111086

PITTSBURGH

Allegheny General Hospital Program

Allegheny General Hospital

Program Director:
 Peter A Fleming, MD
 Allegheny General Hospital
 Division Radiation Oncology
 Pittsburgh PA 15212

Length: 3 Year(s); **Total Positions:** 4 (GY1: 1)
Program ID# 4304121088

PUERTO RICO

SAN JUAN

University of Puerto Rico Program

University Hospital

Program Director:
 Victor A Marcial, MD
 Radiation Oncology Div, Puerto Rico Center
 U P R Med Sci Campus, G P O 5067
 San Juan PR 00936

Length: 3 Year(s); **Total Positions:** 3 (GY1: 1)
Program ID# 4304211091

SOUTH CAROLINA

CHARLESTON

Medical University of South Carolina Program
MUSC Medical Center

Program Director:

Joseph M Jenrette, III, MD
Cathy H Seymore, MD
Medical University of S.C.
Radiation Oncology Department
Charleston SC 29425

Length: 3 Year(s); Total Positions: 4 (GY1: 0)

Program ID# 4304521092

TEXAS

GALVESTON

University of Texas Medical Branch Hospitals Program

University of Texas Medical Branch Hospitals

Program Director:

James A Belli, MD
Dept of Radiation Therapy
Univ of Texas Medical Branch
Galveston TX 77550

Length: 3 Year(s); Total Positions: 5 (GY1: 0)

Program ID# 4304811097

HOUSTON

Baylor College of Medicine Program

Baylor College of Medicine
Harris County Hospital District-Ben Taub General
Hospital
Methodist Hospital
Veterans Administration Medical Center (Houston)

Program Director:

John Wilbanks, MD
Baylor College of Medicine
One Baylor Plaza
Houston TX 77030

Length: 3 Year(s); Total Positions: 6 (GY1: 0)

Program ID# 4304821098

University of Texas M D Anderson Cancer Center
Program

University of Texas M D Anderson Center

Program Director:

Shiao Y Woo, MD
Univ Texas M D Anderson Cancer Center
1515 Holcombe Blvd
Houston TX 77030

Length: 3 Year(s); Total Positions: 14 (GY1: 4)

Program ID# 4304822099

SAN ANTONIO

University of Texas At San Antonio Program

University of Texas Health Science Center At San
Antonio

Cancer Therapy and Research Center
Wilford Hall U S A F Medical Center

Program Director:

John J Feldmeier, DO
University of Texas Health Science Center
Division of Radiation Oncology
San Antonio TX 78284

Length: 3 Year(s); Total Positions: 6 (GY1: 0)

Program ID# 4304821100

UTAH

SALT LAKE CITY

L D S Hospital Program

L D S Hospital

Program Director:

A Jennifer Fischbach, MD
L D S Hospital, Radiation Center
8th Ave and C St
Salt Lake City UT 84143

Length: 3 Year(s); Total Positions: 2 (GY1: 1)

Program ID# 4304931101

University of Utah Program *

University of Utah Medical Center

Program Director:

Frederic A Gibbs, Jr, MD
University of Utah Medical Center, Div Radiation
Oncology
50 N Medical Dr
Salt Lake City UT 84132

Length: 3 Year(s); Total Positions: 3 (GY1: 0)

Program ID# 4304912102

VIRGINIA

CHARLOTTESVILLE

University of Virginia Program

University of Virginia Hospitals

Program Director:

William C Constable, MD
Cynthia Spaulding, MD
Division of Radiation Oncology
UVA Hospitals
Charlottesville VA 22908

Length: 3 Year(s); Total Positions: 7 (GY1: 0)

Program ID# 4305111104

NORFOLK

Eastern Virginia Graduate School of Medicine Program

Sentara Norfolk General Hospital-Sentara Hospitals

Program Director:

Anas M El-Mahdi, MD
Elizabeth M Higgins MD
Sentara Regional Hospital
600 Gresham Drive
Norfolk VA 23507

Length: 3 Year(s); Total Positions: 0 (GY1: 0)

Program ID# 4305111105

RICHMOND

Virginia Commonwealth University M C V Program

Medical College of Virginia Hospital
Hunter Holmes Mc Guire V A Medical Center
(Richmond)

Program Director:

Christopher R Johnson, MD
Rupert Schmidt-Ullrich, MD
Department of Radiation Oncology
Medical College of Virginia
Richmond VA 23298

Length: 3 Year(s); Total Positions: 6 (GY1: 0)

Program ID# 4305111106

WASHINGTON

SEATTLE

University of Washington Program

University of Washington Medical Center

Program Director:

Wui-Jin Koh, M.D
Nn136 University of Washington Medical Center
1959 N.E. Pacific
Seattle WA 98195

Length: 3 Year(s); Total Positions: 6 (GY1: 0)

Program ID# 4305421107

WISCONSIN

MADISON

University of Wisconsin Program

University of Wisconsin Hospital and Clinics

Program Director:

Judith A Stitt, MD
University of Wisconsin Hospital and Clinics, Human
Oncology
600 Highland Avenue, K4/ B100
Madison WI 53792

Length: 3 Year(s); Total Positions: 6 (GY1: 0)

Program ID# 4305621108

MILWAUKEE

Medical College of Wisconsin Program

Milwaukee County Medical Complex
Clement J Zablocki Veterans Administration Medical
Center

Program Director:

J Frank Wilson, MD
Colleen A Lawton, MD
Milwaukee County Medical Complex, Dept of
Radiation Oncology
8700 W Wisconsin Av
Milwaukee WI 53226

Length: 3 Year(s); Total Positions: 8 (GY1: 2)

Program ID# 4305621109

FEDERAL-OTHER

MARYLAND

BETHESDA

Uniformed Services University Program

National Cancer Institute
National Naval Medical Center (Bethesda)
Walter Reed Army Medical Center

Program Director:

Eli Glatstein, MD
National Cancer Institute
9000 Rockville Pike
Bethesda MD 20205

Length: 3 Year(s); Total Positions: 12 (GY1: 4)

Program ID# 4302321113

VETERANS ADMINISTRATION

ILLINOIS

HINES

Loyola University Medical Center Program

Edward Hines Jr Veterans Affairs Hospital

Program Director:

James E Marks, MD
Loyola Hines Radiotherapy Dept, 114-B
Edward Hines, Jr Hospital
Hines IL 60141

Length: 3 Year(s); Total Positions: 2 (GY1: 0)

Program ID# 4301622031

SURGERY-GENERAL

ALABAMA

BIRMINGHAM

Baptist Medical Centers Program
Baptist Medical Centers, Inc
Baptist Medical Center-Princeton
Baptist Medical Center-Montclair

Program Director:
William S Blakemore, MD
John M Akin, Jr, MD
Baptist Medical Center
840 Montclair Road
Birmingham, AL 35213

Length: 5 Year(s); **Total Positions:** 14 (GY1: 6)
SUBSPECIALTY: TRN
Program ID# 4400121020

Carraway Methodist Medical Center Program
Carraway Methodist Medical Center

Program Director:
Henry L Laws, MD
Raleigh Kent, III, M.D
Carraway Methodist Medical Center
Office of Surgical Education
Birmingham AL 35234

Length: 5 Year(s); **Total Positions:** 18 (GY1: 8)
SUBSPECIALTY: TRN
Program ID# 4400112021

University of Alabama Medical Center Program
University of Alabama Hospital
Cooper Green Hospital
Lloyd Noland Hospital and Health Centers
Veterans Affairs Medical Center (Birmingham)

Program Director:
Arnold G Diethelm, MD
Univ of Alabama Medical Center
Department of Surgery Room 710-Lhr
Birmingham AL 35294

Length: 5 Year(s); **Total Positions:** 47 (GY1: 14)
SUBSPECIALTY: TRN
Program ID# 4400121022

MOBILE

University of South Alabama Program
University of South Alabama Medical Center

Program Director:
J R Fletcher, MD
University of South Alabama College of Medicine
2451 Fillingim St
Mobile AL 36617

Length: 5 Year(s); **Total Positions:** 24 (GY1: 8)
Program ID# 4400111024

ARIZONA

PHOENIX

Maricopa Medical Center Program
Maricopa Medical Center

Program Director:
James M Malone, MD
Maricopa Medical Center, Dept of Surgery
P O Box 5099
Phoenix AZ 85010

Length: 5 Year(s); **Total Positions:** 32 (GY1: 10)
SUBSPECIALTY: TRN
Program ID# 4400322025

Phoenix Surgical Program *

Good Samaritan Medical Center
Carl T Hayden Veterans Affairs Medical Center
(Phoenix)
Phoenix Indian Medical Center

Program Director:
Thomas L Wachtel, MD
Phoenix Integrated Surgery Residency Program
1130 E Mc Dowell Rd, Suite B-2
Phoenix AZ 85006

Length: 6 Year(s); **Total Positions:** 28 (GY1: 6)
Program ID# 4400322026

TUCSON

University of Arizona/Tucson Hospitals Program
University Medical Center
Kino Community Hosp (Tucson Hosps Med Educ
Program)
Tucson Medical Center (Tucson Hosps Med Educ
Program)

Veterans Affairs Medical Center (Tucson)
Program Director:
Charles W Putnam, MD
Univ of Arizona Health Science Center
Dept of Surgery
Tucson AZ 85724

Length: 5 Year(s); **Total Positions:** 34 (GY1: 8)
SUBSPECIALTY: VS, TRN
Program ID# 4400321027

ARKANSAS

LITTLE ROCK

University of Arkansas for Medical Sciences Program
University Hospital of Arkansas
John L. McClellan Memorial Veterans Hospital

Program Director:
Robert W Barnes, MD
Nicholas P Lang, M.D
University of Arkansas for Medical Sciences
4301 W. Markham, Slot # 725
Little Rock AR 72205

Length: 5 Year(s); **Total Positions:** 28 (GY1: 0)
Program ID# 4400421029

CALIFORNIA

BAKERSFIELD

Kern Medical Center Program
Kern Medical Center

Program Director:
Jack H Bloch, M.D
David C Jacobsen, M.D
1830 Flower Street
Bakersfield, CA 93305

Length: 5 Year(s); **Total Positions:** 14 (GY1: 0)
Program ID# 4400531030

FRESNO

**University of California (San Francisco)/Fresno
Program**

Valley Medical Center of Fresno
Valley Children's Hospital
Veterans Affairs Medical Center (Fresno)

Program Director:
Steven N Parks, MD
Valley Medical Center of Fresno
445 S Cedar Ave
Fresno CA 93702

Length: 5 Year(s); **Total Positions:** 16 (GY1: 0)
SUBSPECIALTY: TRN
Program ID# 4400521032

LOMA LINDA

Loma Linda University Program

Loma Linda University Medical Center
Jerry L Pettis Memorial Veterans Affairs Hospital
Kaiser Foundation Hospital (Fontana)
Riverside General Hospital-University Medical Center
San Bernardino County Medical Center

Program Director:
Jerrold K Longbeam, MD
Fredrick Field, MD
Loma Linda University Medical Center
11234 Anderson Street
Loma Linda CA 92354

Length: 5 Year(s); **Total Positions:** 45 (GY1: 18)
SUBSPECIALTY: VS, TRN
Program ID# 4400521034

LOS ANGELES

Cedars-Sinai Medical Center Program
Cedars-Sinai Medical Center

Program Director:
Leonard Makowka, MD
Leon Morgenstern, MD
Paul Waters, M.D
8700 Beverly Blvd.
Beverly Blvd.
Los Angeles CA 90048

Length: 5 Year(s); **Total Positions:** 25 (GY1: 8)
Program ID# 4400511037

Kaiser Foundation Hospital Los Angeles Program
Kaiser Foundation Hospital (Los Angeles)
Los Angeles County-Harbor-U C L A Medical Center

Program Director:
Theodore X O'Connell, MD
Kaiser Foundation Hospital
1526 N Edgemont
Los Angeles CA 90027

Length: 5 Year(s); **Total Positions:** 21 (GY1: 6)
Program ID# 4400512038

Martin Luther King, Jr-Drew Medical Center Program *

Martin Luther King, Jr-Drew Medical Center
California Medical Center (Los Angeles)
Memorial Medical Center of Long Beach

Program Director:
Arthur W Fleming, MD
Martin Luther King, Jr-Drew Medical Center
12021 S Wilmington Ave
Los Angeles CA 90059

Length: 6 Year(s); **Total Positions:** 24 (GY1: 6)
Program ID# 4400511040

**U C L A Hospital and Clinics, Center for The Health
Sciences Program**

U C L A Medical Center
Los Angeles County-Olive View Medical Center
Veterans Affairs Medical Center (West Los Angeles)
Veterans Affairs Medical Center (Sepulveda)

Program Director:
Michael J Zinner, MD
Joel J Roslyn, MD
Ucla Department of Surgery
10833 Leconte Street
Los Angeles CA 90024

Length: 6 Year(s); **Total Positions:** 48 (GY1: 8)
Program ID# 4400521042

University of Southern California Program
Los Angeles County-U S C Medical Center

Program Director:
Arthur J Donovan, MD
Los Angeles County-U S C Medical Center
1200 N State St
Los Angeles CA 90033

Length: 5 Year(s); **Total Positions:** 40 (GY1: 12)
Program ID# 4400511039

OAKLAND

Highland General Hospital Program
Highland General Hospital

Program Director:
Claude H Organ, Jr, MD
Michael E Smith, M.D
Univ. of Ca., Davis - East Bay
1411 E 31st St
Oakland CA 94602

Length: 5 Year(s); **Total Positions:** 31 (GY1: 0)
SUBSPECIALTY: TRN
Program ID# 4400531045

CALIFORNIA — cont'd

OAKLAND — cont'd

Kaiser Permanente Medical Center Program
Kaiser Permanente Medical Center (Oakland)
Program Director:
Tom Mc Donald, MD
Kaiser-Permanente Medical Center
280 W Mac Arthur Blvd
Oakland CA 94611
Length: 5 Year(s); **Total Positions:** 0 (GY1: 0)
Program ID# 4400512046

Naval Hospital (Oakland) Program
Naval Hospital (Oakland)
Program Director:
Capt John D Bartlett, MD
Naval Hospital
Dept of Surgery
Oakland CA 94627
Length: 5 Year(s); **Total Positions:** 30 (GY1: 3)
SUBSPECIALTY: TRN
Program ID# 4400521012

University of California (Davis) East Bay Program *
Highland General Hospital
Veterans Affairs Medical Center (Martinez)
Program Director:
Claude H Organ, Jr, MD
University of California, Davis - East Bay
1411 E 31st St
Oakland CA 94602
Length: 5 Year(s); **Total Positions:** 0 (GY1: 0)
Program ID# 4400521389

ORANGE

University of California (Irvine) Program
University of California Irvine Medical Center
Veterans Affairs Medical Center (Long Beach)
Program Director:
Don R Miller, MD
Univ of California (Irvine) Med Ctr, Dept of Surgery
101 City Dr, S
Orange CA 92668
Length: 5 Year(s); **Total Positions:** 42 (GY1: 16)
Program ID# 4400521033

PASADENA

Huntington Memorial Hospital Program
Huntington Memorial Hospital
Program Director:
Edward N Snyder, Jr, MD
Huntington Memorial Hospital
100 Congress
Pasadena CA 91105
Length: 5 Year(s); **Total Positions:** 12 (GY1: 5)
Program ID# 4400511047

SACRAMENTO

University of California (Davis) Program
Univ of California (Davis) Medical Center (Sacramento)
Kaiser Foundation Hospital (Sacramento)
Sutter Community Hospitals
Veterans Affairs Medical Center (Martinez)
Program Director:
William F Blaisdell, MD
Charles F Frey, M.D
University of California, Davis, Medical Center
Department of Surgery
Sacramento CA 95817
Length: 5 Year(s); **Total Positions:** 55 (GY1: 18)
Program ID# 4400521031

SAN DIEGO

Naval Hospital (San Diego) Program
Naval Hospital (San Diego)
Program Director:
Jerry J Ragland, M.D
John A Galloway, M.D
Department of Surgery
Naval Hospital, San Diego
San Diego CA 93134
Length: 5 Year(s); **Total Positions:** 39 (GY1: 23)
Program ID# 4400512013

University of California (San Diego) Program
U C S D Medical Center
Veterans Affairs Medical Center (San Diego)
Program Director:
A R Moossa, MD
U C S D Medical Center
225 Dickinson St
San Diego CA 92103
Length: 5 Year(s); **Total Positions:** 50 (GY1: 0)
Program ID# 4400521048

SAN FRANCISCO

Kaiser Foundation Hospital (San Francisco) Program
Kaiser Foundation Hospital (San Francisco)
Program Director:
Craig A Lubbock, MD
Kaiser Foundation Hospital
2200 O'farrell St
San Francisco CA 94115
Length: 6 Year(s); **Total Positions:** 0 (GY1: 0)
Program ID# 4400522049

Letterman Army Medical Center Program *
Letterman Army Medical Center
Program Director:
Joseph F Homann, MD
Letterman Army Medical Center
Surgery Program
San Francisco CA 94129
Length: 5 Year(s); **Total Positions:** 19 (GY1: 6)
SUBSPECIALTY: TRN
Program ID# 4400531005

University of California (San Francisco) Program *
Medical Center At the Univ of California San Francisco
San Francisco General Hospital Medical Center
Veterans Affairs Medical Center (San Francisco)
Program Director:
Haile T Debas, MD
Univ of California (San Francisco)
Dept of Surgery 593
San Francisco CA 94143
Length: 5 Year(s); **Total Positions:** 84 (GY1: 30)
Program ID# 4400521052

SANTA BARBARA

Santa Barbara Cottage Hospital Program
Santa Barbara Cottage Hospital
Program Director:
George A Higgins, MD
Santa Barbara Cottage Hospital
P O Box 689
Santa Barbara CA 93102
Length: 5 Year(s); **Total Positions:** 12 (GY1: 6)
Program ID# 4400512053

STANFORD

Stanford University Program
Stanford University Hospital
Kaiser Permanente Medical Center (Santa Clara)
Santa Clara Valley Medical Center
Veterans Affairs Medical Center (Palo Alto)
Program Director:
Harry A Oberhelman, Jr, MD
Stanford University Medical Center
300 Pasteur Dr
Stanford CA 94305
Length: 5 Year(s); **Total Positions:** 34 (GY1: 6)
Program ID# 4400521054

STOCKTON

San Joaquin General Hospital Program
San Joaquin General Hospital
Scenic General Hospital
Program Director:
Nathaniel M Matolo, MD
San Joaquin General Hospital
P O Box 1020
Stockton CA 95201
Length: 5 Year(s); **Total Positions:** 11 (GY1: 2)
SUBSPECIALTY: TRN
Program ID# 4400512055

TORRANCE

Los Angeles County-Harbor-U C L A Medical Center Program
Los Angeles County-Harbor-U C L A Medical Center
St Mary Medical Center
Program Director:
Russell A Williams, MD
Los Angeles County-Harbor-U L C A Medical Center
1000 W Carson St
Torrance CA 90509
Length: 5 Year(s); **Total Positions:** 37 (GY1: 10)
SUBSPECIALTY: TRN
Program ID# 4400521056

TRAVIS A F B

David Grant U S A F Medical Center Program
David Grant U S A F Medical Center
Program Director:
A Letch Kline, MD
David R Welling, MD
Department of Surgery/Sghs
David Grant Usaf Med Center
Travis Afb CA 94535
Length: 5 Year(s); **Total Positions:** 14 (GY1: 6)
SUBSPECIALTY: TRN
Program ID# 4400531001

COLORADO

AURORA

Fitzsimons Army Medical Center Program
Fitzsimons Army Medical Center
Program Director:
Jeffrey R Clark, MD
Fitzsimons Army Medical Center
Dept of Surgery
Aurora CO 80045
Length: 5 Year(s); **Total Positions:** 16 (GY1: 8)
Program ID# 4400712006

DENVER

St Joseph Hospital Program
St Joseph Hospital
A M I Presbyterian Denver Hospital
Program Director:
Leroy H Stahlgren, M.D., DIR
St Joseph Hospital, Surgery Education
1835 Franklin St
Denver CO 80218
Length: 5 Year(s); **Total Positions:** 30 (GY1: 12)
Program ID# 4400722057

University of Colorado Program

University of Colorado Health Sciences Center
Denver General Hospital
Rose Medical Center
Veterans Affairs Medical Center (Denver)
Program Director:
Roger S Wotkyns, MD
Univ of Colorado School of Medicine
4200 E 9th Ave, Campus Box C-302
Denver CO 80262
Length: 5 Year(s); **Total Positions:** 55 (GY1: 20)
Program ID# 4400721058

CONNECTICUT

BRIDGEPORT

Bridgeport Hospital Program

Bridgeport Hospital
 Program Director:
 John D Mac Arthur, MD
 Bridgeport Hospital
 267 Grant St, P O Box 5000
 Bridgeport CT 06610

Length: 5 Year(s); Total Positions: 14 (GY1: 4)
 Program ID# 4400821059

FARMINGTON

University of Connecticut School of Medicine Program

John Dempsey Hospital Univ of Connecticut Health Center
 Hartford Hospital
 Mount Sinai Hospital
 New Britain General Hospital
 St Francis Hospital and Medical Center

Program Director:
 Peter J Deckers, MD
 University of Connecticut School of Medicine
 Dept of Surgery
 Farmington CT 06032

Length: 5 Year(s); Total Positions: 22 (GY1: 10)
 Program ID# 4400821390

HARTFORD

Hartford Hospital/University of Connecticut Program

Hartford Hospital
 John Dempsey Hospital Univ of Connecticut Health Center
 Veterans Affairs Medical Center (Newington)

Program Director:
 Peter J Deckers, MD
 H. David Crombie, M.D., CHI
 Department of Surgery
 Hartford Hospital
 Hartford CT 06115

Length: 5 Year(s); Total Positions: 30 (GY1: 10)
 Program ID# 4400821060

NEW BRITAIN

New Britain General Hospital/University Of Connecticut Program *

New Britain General Hospital
 Veterans Affairs Medical Center (Newington)

Program Director:
 John C Russell, MD
 New Britain General Hospital, Dept of Surgery
 100 Grand St
 New Britain CT 06050

Length: 5 Year(s); Total Positions: 16 (GY1: 4)
 Program ID# 4400831062

NEW HAVEN

Hospital of St Raphael Program

Hospital of St Raphael
 Griffin Hospital

Program Director:
 Gerald W Peskin, MD
 Hospital of St Raphael
 1450 Chapel St
 New Haven CT 06511

Length: 5 Year(s); Total Positions: 25 (GY1: 8)
 Program ID# 4400821063

Yale-New Haven Medical Center Program

Yale-New Haven Hospital
 Veterans Affairs Medical Center (West Haven)

Program Director:
 C. Elton Cahow, MD
 Yale-New Haven Hospital
 333 Cedar St
 New Haven CT 06510

Length: 5 Year(s); Total Positions: 45 (GY1: 17)
 Program ID# 4400821064

STAMFORD

Stamford Hospital Program

Stamford Hospital
 Program Director:
 Kirk Kazarian, MD
 J. Forbes Rogers, MD
 Dept of Surgery
 Stamford Hospital, Box 9317
 Stamford CT 06904

Length: 5 Year(s); Total Positions: 12 (GY1: 3)
 Program ID# 4400821364

WATERBURY

St Mary's Hospital Program

St Mary's Hospital
 Program Director:
 L Peter Fielding, MD
 Elsa R Hirvela, MD
 Department of Surgery
 St. Mary's Hospital
 Waterbury CT 06706

Length: 5 Year(s); Total Positions: 14 (GY1: 3)
 Program ID# 4400831065

Waterbury Hospital Health Center Program

Waterbury Hospital Health Center
 Program Director:
 Edward Dunn, MD
 Waterbury Hospital Health Center
 64 Robbins St
 Waterbury CT 06720

Length: 5 Year(s); Total Positions: 12 (GY1: 4)
 Program ID# 4400811066

DELAWARE

WILMINGTON

The Medical Center of Delaware Program

The Medical Center of Delaware
 Program Director:
 Robert J Baker, MD
 Dennis J Hoelzer, MD
 Medical Center of Delaware
 Department of Surgery
 Wilmington DE 19899

Length: 5 Year(s); Total Positions: 23 (GY1: 7)
 Program ID# 4400911067

D. C.

WASHINGTON

George Washington University Program

George Washington University Hospital
 Children's Hospital National Medical Center
 Holy Cross Hospital of Silver Spring
 Veterans Affairs Medical Center (Washington, D C)

Program Director:
 Ralph G De Palma, MD
 Dept of Surgery
 2150 Pennsylvania Ave, N W
 Washington DC 20037

Length: 6 Year(s); Total Positions: 39 (GY1: 13)
 Program ID# 4401021069

Georgetown University Program

Georgetown University Hospital
 Arlington Hospital
 District of Columbia General Hospital
 Fairfax Hospital
 Sibley Memorial Hospital
 Veterans Affairs Medical Center (Washington, D C)

Program Director:
 Russell J Nauta, MD
 Georgetown University Hospital
 3800 Reservoir Rd, N W
 Washington DC 20007

Length: 5 Year(s); Total Positions: 41 (GY1: 15)
 Program ID# 4401021068

Howard University Program

Howard University Hospital
 District of Columbia General Hospital
 Greater Southeast Community Hospital

Program Director:

La Salle D Leffall, Jr., MD
 Clive O Callender, MD
 Department of Surgery 4b02
 Howard University Hospital
 Washington DC 20060

Length: 5 Year(s); Total Positions: 37 (GY1: 9)
 SUBSPECIALTY: TRN
 Program ID# 4401021070

Walter Reed Army Medical Center Program

Walter Reed Army Medical Center

Program Director:

Col Silverio Cabellon, Jr, MD
 Walter Reed Army Medical Center
 General Surgery Service
 Washington DC 20307

Length: 5 Year(s); Total Positions: 24 (GY1: 8)
 Program ID# 4401011007

Washington Hospital Center Program

Washington Hospital Center

Program Director:

William J Fouty, MD
 Washington Hospital Center, Dept of Surgery
 110 Irving St, N W
 Washington DC 20010

Length: 5 Year(s); Total Positions: 46 (GY1: 20)
 Program ID# 4401031071

FLORIDA

GAINESVILLE

University of Florida Program

Shands Hospital At the University of Florida
 Veterans Administration Medical Center (Lake City)
 Veterans Administration Medical Center (Gainesville)

Program Director:

Kirby I Bland, MD
 Univ of Florida College of Medicine, Dept of Surgery
 Box J-286, Jhmhc
 Gainesville FL 32610

Length: 5 Year(s); Total Positions: 42 (GY1: 19)
 SUBSPECIALTY: VS
 Program ID# 4401121072

JACKSONVILLE

University of Florida Health Science Center/Jacksonville Program

University Hospital (U F H S C J)

Program Director:

Joseph J Tepas, III, MD
 Univ of Florida Health Science Center/Jacksonville
 655 W 8th St
 Jacksonville FL 32209

Length: 5 Year(s); Total Positions: 24 (GY1: 0)
 Program ID# 4401121073

MIAMI

University of Miami-Jackson Memorial Medical Center Program

University of Miami-Jackson Memorial Medical Center
 Veterans Affairs Medical Center (Miami)

Program Director:

Duane G Hutson, M.D
 Univ of Miami School of Medicine
 Dept. of Surgery
 Miami FL 33101

Length: 5 Year(s); Total Positions: 54 (GY1: 23)
 Program ID# 4401121074

FLORIDA — cont'd

MIAMI BEACH

Mount Sinai Medical Center of Greater Miami Program

Mount Sinai Medical Center of Greater Miami
Miami Children's Hospital

Program Director:

Marc K Wallack, MD
Mount Sinai Medical Center of Greater Miami
4300 Alton Rd
Miami Beach FL 33140

Length: 5 Year(s); Total Positions: 26 (GY1: 4)

Program ID# 4401122075

ORLANDO

Orlando Regional Medical Center Program

Orlando Regional Medical Center

Program Director:

Charles A Buerk, MD
Orlando Regional Medical Center
1414 Kuhl Avenue
Orlando FL 32806

Length: 5 Year(s); Total Positions: 16 (GY1: 5)

Program ID# 4401111076

TAMPA

University of South Florida Program

Tampa General Hospital
James A Haley Veterans Hospital
Veterans Administration Medical Center (Bay Pines)

Program Director:

Peter J Fabri, MD
Univ of South Florida, Box 16
12901 Bruce B. Downs Blvd.
Tampa FL 33612

Length: 5 Year(s); Total Positions: 33 (GY1: 11)

Program ID# 4401131078

GEORGIA

ATLANTA

Emory University Program

Grady Memorial Hospital
Crawford W Long Memorial Hospital
Emory University Hospital
Henrietta Egleson Hospital for Children
Piedmont Hospital
Veterans Administration Medical Center (Atlanta)

Program Director:

J. Richard Amerson, MD
Emory University, Glenn Bldg
69 Butler St
Atlanta GA 30303

Length: 5 Year(s); Total Positions: 72 (GY1: 27)

Program ID# 4401221079

Georgia Baptist Medical Center Program

Georgia Baptist Medical Center

Program Director:

George W Lucas, MD
Georgia Baptist Medical Center, Dept of Med Ed, Box
423
300 Boulevard, N E
Atlanta GA 30312

Length: 5 Year(s); Total Positions: 6 (GY1: 5)

Program ID# 4401222080

AUGUSTA

Medical College of Georgia Program

Medical College of Georgia Hospital and Clinics
University Hospital
Veterans Administration Medical Center (Augusta)

Program Director:

Arlie R Mansberger, Jr, MD
Medical College of Georgia
Dept of Surgery
Augusta GA 30912

Length: 5 Year(s); Total Positions: 35 (GY1: 0)

Program ID# 4401231082

FORT GORDON

Dwight David Eisenhower Army Medical Center Program

Dwight David Eisenhower Army Medical Center
University Hospital (U F H S C J)

Program Director:

Col Ross S Davies, MD
Dwight David Eisenhower Army Medical Center
Department of Surgery
Fort Gordon GA 30905

Length: 5 Year(s); Total Positions: 17 (GY1: 5)

Program ID# 4401221365

MACON

Mercer University School of Medicine Program

Medical Center of Central Georgia

Program Director:

Will C Sealy, MD
Medical Center of Central Georgia
777 Hemlock St, P O Box 6000
Macon GA 31208

Length: 5 Year(s); Total Positions: 12 (GY1: 2)

Program ID# 4401221083

SAVANNAH

Memorial Medical Center Program

Memorial Medical Center

Program Director:

James S Williams, M.D
Carl L Boyd, M.D
Memorial Medical Center
P O Box 23089
Savannah GA 31404

Length: 5 Year(s); Total Positions: 14 (GY1: 4)

Program ID# 4401231084

HAWAII

HONOLULU

Tripler Army Medical Center Program

Tripler Army Medical Center

Program Director:

Col Peter J Barcia, MD
Tripler Army Medical Center
Dept of Surgery
Honolulu HI 96859

Length: 5 Year(s); Total Positions: 27 (GY1: 8)

Program ID# 4401412008

University of Hawaii Program

Queen's Medical Center
Kaiser Foundation Hospital (Moanalua)
Kapiolani Medical Center for Women and Children
Kuakini Medical Center
St Francis Medical Center
Straub Clinic and Hospital

Program Director:

Thomas J Whelan, Jr, MD
University Tower
1356 Lusitana St, 6th Floor
Honolulu HI 96813

Length: 5 Year(s); Total Positions: 29 (GY1: 13)

Program ID# 4401421085

ILLINOIS

CHICAGO

Columbus Hospital Program

Columbus-Cabrini Medical Center

Program Director:

Paul F Nora, M.D., CHA
Columbus Hospital
2520 N Lakeview Ave
Chicago IL 60614

Length: 5 Year(s); Total Positions: 8 (GY1: 0)

Program ID# 4401631086

Michael Reese Hospital and Medical Center Program *

Michael Reese Hospital and Medical Center

Program Director:

Steven A Gould, MD
Surgical Education-Michael Reese Hospital/Medical
Center

Lake Shore Drive At 31st Street

Chicago IL 60616

Length: 5 Year(s); Total Positions: 28 (GY1: 8)

Program ID# 4401631089

Northwestern University Medical School Program

Northwestern Memorial Hospital

Evanston Hospital

Veterans Administration Lakeside Medical Center

Program Director:

David L Nahrwold, MD
Northwestern University Medical School
250 E Superior St, Suite 201
Chicago IL 60611

Length: 5 Year(s); Total Positions: 40 (GY1: 13)

Program ID# 4401621091

Rush-Presbyterian-St Luke's Medical Center Program

Rush-Presbyterian-St Luke's Medical Center

Christ Hospital and Medical Center

Program Director:

Steven G Economou, MD
Rush-Presbyterian-St Luke's Medical Center
1653 W Congress Pkwy
Chicago IL 60612

Length: 5 Year(s); Total Positions: 55 (GY1: 25)

Program ID# 4401621092

University of Chicago Program

University of Chicago Hospitals

Hyde Park Community Hospital

Little Company of Mary Hospital and Health Care
Center

Program Director:

Thomas J Krizek, MD
University of Chicago Hospitals
5841 S Maryland Ave
Chicago IL 60637

Length: 5 Year(s); Total Positions: 7 (GY1: 7)

Program ID# 4401611094

University of Illinois Program

University of Illinois Hospital

Cook County Hospital

Veterans Affairs Westside Medical Center (Chicago)

Program Director:

C. Thomas Bombeck, MD
University of Illinois Hospital
840 S Wood S - M/C 958
Chicago IL 60612

Length: 5 Year(s); Total Positions: 67 (GY1: 20)

SUBSPECIALTY: VS, TRN

Program ID# 4401621095

University of Illinois Metropolitan Hospital Group

Program

Illinois Masonic Medical Center

Louis A Weiss Memorial Hospital

Lutheran General Hospital

Mac Neal Memorial Hospital

Mercy Hospital and Medical Center

Program Director:

Yosef H Pilch, M.D., EXE
Metro.Group Hospitals Residency In General Surg.
836 West Wellington Avenue
Chicago IL 60657

Length: 5 Year(s); Total Positions: 35 (GY1: 11)

SUBSPECIALTY: TRN

Program ID# 4401631096

ILLINOIS — cont'd

MAYWOOD

Loyola University Program

Foster G Mc Gaw Hospital-Loyola Univ of Chicago
Edward Hines Jr Veterans Affairs Hospital
St Francis Hospital of Evanston

Program Director:

Robert J Freeark, MD
Loyola University Medical Center
Department of Surgery
Maywood IL 60153

Length: 5 Year(s); Total Positions: 74 (GY1: 28)

Program ID# 4401621099

NORTH CHICAGO

University of Health Sciences/Chicago Medical School Program *

University of Health Sciences-Chicago Medical School
Mount Sinai Hospital Medical Center of Chicago
Naval Hospital (Great Lakes)
Veterans Administration Medical Center (North Chicago)

Program Director:

William Schumer, MD
Univ of Health Sciences/Chicago Medical School Program
3333 Green Bay Road
North Chicago IL 60064

Length: 6 Year(s); Total Positions: 28 (GY1: 6)

Program ID# 4401621385

PEORIA

University of Illinois College of Medicine At Peoria Program

Saint Francis Medical Center

Program Director:

Alvin L Watne, MD,
Saint Francis Medical Center
420 N E Glen Oak Ave, #302
Peoria IL 61603

Length: 5 Year(s); Total Positions: 11 (GY1: 3)

Program ID# 4401621101

SPRINGFIELD

Southern Illinois University Program

St John's Hospital
Memorial Medical Center

Program Director:

Alan G Birtch, MD
Southern Illinois University School of Medicine
P O Box 19230
Springfield IL 62794

Length: 5 Year(s); Total Positions: 17 (GY1: 7)

Program ID# 4401621202

INDIANA

INDIANAPOLIS

Indiana University Medical Center Program

Indiana University Hospitals
Richard L Roudebush Veterans Administration Medical Center
William N Wishard Memorial Hospital

Program Director:

Jay L Grosfeld, MD
244 Emerson Hall
545 Barnhill Dr
Indianapolis IN 46202

Length: 5 Year(s); Total Positions: 42 (GY1: 18)

Program ID# 4401721103

Methodist Hospital of Indiana Program

Methodist Hospital of Indiana

Program Director:

William S Sobat, MD
Methodist Hospital of Indiana
1633 N Capitol Ave, Suite #650
Indianapolis IN 46202

Length: 5 Year(s); Total Positions: 18 (GY1: 6)

Program ID# 4401711104

IOWA

DES MOINES

Iowa Methodist Medical Center Program

Iowa Methodist Medical Center
Broadlawn Medical Center

Program Director:

James A Coil, MD
Iowa Methodist Medical Center
1200 Pleasant Street
Des Moines IA 50309

Length: 5 Year(s); Total Positions: 11 (GY1: 2)

SUBSPECIALTY: TRN

Program ID# 4401822105

Veterans Affairs Medical Center Program

Veterans Affairs Medical Center (Des Moines)
Mercy Hospital Medical Center

Program Director:

Lester R Dragstedt, 2nd, MD
Veterans Administration Medical Center, Surgical Service
30th and Euclid
Des Moines IA 50310

Length: 5 Year(s); Total Positions: 14 (GY1: 2)

Program ID# 4401811106

IOWA CITY

University of Iowa Hospitals and Clinics Program

University of Iowa Hospitals and Clinics
Veterans Administration Medical Center (Iowa City)

Program Director:

Nelson J Guril, MD
University of Iowa Hospitals and Clinics
Dept of Surgery
Iowa City IA 52242

Length: 5 Year(s); Total Positions: 35 (GY1: 9)

Program ID# 4401821107

KANSAS

KANSAS CITY

University of Kansas Medical Center Program

University of Kansas Medical Center
Veterans Administration Medical Center (Leavenworth)
Veterans Administration Medical Center (Kansas City)

Program Director:

Laurence Y Cheung, MD
Univ of Kansas Medical Center
39th and Rainbow Blvd
Kansas City KS 66103

Length: 5 Year(s); Total Positions: 12 (GY1: 12)

SUBSPECIALTY: VS

Program ID# 4401921108

WICHITA

University of Kansas (Wichita) Program

University of Kansas School of Medicine (Wichita)
Hca Wesley Medical Center
St Francis Regional Medical Center

Program Director:

George J Farha, MD
St Francis Regional Medical Center
929 N St Francis
Wichita KS 67214

Length: 5 Year(s); Total Positions: 30 (GY1: 0)

Program ID# 4401921387

KENTUCKY

LEXINGTON

University of Kentucky Medical Center Program

University Hospital-Albert B Chandler Medical Center
Veterans Administration Medical Center (Lexington)

Program Director:

William E Strodel, MD
Steven B Johnson, MD
University of Kentucky Medical Center Dept. of Surgery
Ms 269
Lexington KY 40536

Length: 5 Year(s); Total Positions: 38 (GY1: 13)

Program ID# 4402021112

LOUISVILLE

University of Louisville Program

Humana Hospital-University of Louisville
Alliant Health System (Kosair Children's Hospital)
Jewish Hospital
Norton Hospital
Veterans Administration Medical Center (Louisville)

Program Director:

Hiram C Polk, Jr., MD
Dept of Surgery, School of Medicine
University of Louisville
Louisville KY 40292

Length: 5 Year(s); Total Positions: 49 (GY1: 16)

Program ID# 4402021113

LOUISIANA

NEW ORLEANS

Alton Ochsner Medical Foundation Program

Alton Ochsner Medical Foundation
South Louisiana Medical Center

Program Director:

Larry H Hollier, MD
Alton Ochsner Medical Foundation
1516 Jefferson Highway
New Orleans LA 70121

Length: 5 Year(s); Total Positions: 35 (GY1: 10)

Program ID# 4402122115

Louisiana State University Program

Charity Hospital of Louisiana-L S U Division
Dr Walter Olin Moss Regional Hospital
Earl K Long Memorial Hospital
University Medical Center
Veterans Affairs Medical Center

Program Director:

Isidore Cohn, Jr, MD
Louisiana State University, Dept of Surgery
1542 Tulane Ave
New Orleans LA 70112

Length: 5 Year(s); Total Positions: 58 (GY1: 17)

SUBSPECIALTY: VS

Program ID# 4402121114

Tulane University Program

Charity Hospital of Louisiana-Tulane Division
Huey P Long Regional Medical Center
Touro Infirmary
Tulane Medical Center Hospital
Veterans Administration Medical Center (Biloxi)
Veterans Administration Medical Center (Alexandria)

Program Director:

Lewis M Flint, MD
Tulane University School of Medicine, Dept of Surgery
1430 Tulane Ave
New Orleans LA 70112

Length: 5 Year(s); Total Positions: 65 (GY1: 22)

Program ID# 4402121116

SHREVEPORT

Louisiana State University (Shreveport) Program

Louisiana State University Hospital
E A Conway Memorial Hospital
Veterans Administration Medical Center (Shreveport)

Program Director:

John C McDonald, MD
Louisiana State University Hospital, Dept of Surgery
1501 Kings Highway
Shreveport LA 71130

Length: 6 Year(s); Total Positions: 32 (GY1: 7)

Program ID# 4402121117

MARYLAND — cont'd

BALTIMORE — cont'd

Sheppard and Enoch Pratt Hospital Program
Sheppard and Enoch Pratt Hospital
Franklin Square Hospital Center

Program Director:

Donald R. Ross, MD
David Gonzalez-Cawley, MD
The Sheppard and Enoch Pratt Hospital
6501 North Charles Street
Baltimore MD 21285

Length: 4 Year(s); **Total Positions:** 30 (GY1: 6)
Program ID# 4002322085

University of Maryland Program

University of Maryland Medical System
Crownsville Hospital Center
Spring Grove Hospital Center
Springfield Hospital Center
Veterans Administration Medical Center (Baltimore)
Walter P. Carter Center

Program Director:

Walter Weintraub, MD
Dept of Psychiatry
645 W Redwood St
Baltimore MD 21201

Length: 4 Year(s); **Total Positions:** 66 (GY1: 14)
Program ID# 4002331082

BETHESDA**National Institute of Mental Health Intramural Research Program ***

N I H Warren Grant Magnuson Clinical Center

Program Director:

David A. Baron, DO
Clinical Director, National Institute of Mental Health
Clinical Center, 10/3 N238
Bethesda MD 20892

Length: 1 Year(s); **Total Positions:** 12 (GY1: 0)
Program ID# 4002312245

National Naval Medical Center (Bethesda) Program

National Naval Medical Center (Bethesda)

Program Director:

John M. Mateczun, MD
National Naval Medical Center
Bethesda MD 20814

Length: 3 Year(s); **Total Positions:** 16 (GY1: 4)
Program ID# 4002331006

ROCKVILLE**Chestnut Lodge Hospital Program ***

Chestnut Lodge Hospital

Program Director:

C Wesley Dingman, MD
Chestnut Lodge Hospital
500 W Montgomery Ave
Rockville MD 20850

Length: 1 Year(s); **Total Positions:** 2 (GY1: 0)
Program ID# 4002312247

MASSACHUSETTS

BELMONT**Mc Lean Hospital Program**

Mc Lean Hospital

Program Director:

Phillip L. Isenberg, MD
Mc Lean Hospital
115 Mill St
Belmont MA 02178

Length: 4 Year(s); **Total Positions:** 43 (GY1: 8)
Program ID# 4002421086

BOSTON**Beth Israel Hospital Program**

Beth Israel Hospital
Danvers State Hospital
Faulkner Hospital

Program Director:

William E. Greenberg, MD
Beth Israel Hospital, Dept of Psychiatry
330 Brookline Avenue
Boston MA 02215

Length: 3 Year(s); **Total Positions:** 18 (GY1: 0)
Program ID# 4002421087

Boston University Program

University Hospital
Boston City Hospital
Charles River Hospital
Edith Nourse Rogers Memorial Veterans Hospital
Solomon Carter Fuller Mental Health Center

Program Director:

Robert Goldman, MD
Boston University School of Medicine
720 Harrison Ave, Suite 904
Boston MA 02118

Length: 4 Year(s); **Total Positions:** 32 (GY1: 6)
Program ID# 4002421089

Massachusetts General Hospital Program

Massachusetts General Hospital
Erich Lindemann Mental Health Center
Salem Hospital
Waltham Weston Hospital and Medical Center

Program Director:

Jonathan F. Borus, MD
Eugent V. Beresin, MD
Massachusetts General Hospital
Child Psychiatry - Acc 725
Boston MA 02114

Length: 4 Year(s); **Total Positions:** 47 (GY1: 11)
Program ID# 4002431090

Massachusetts Mental Health Center Program *

Massachusetts Mental Health Center
Brockton-West Roxbury V A Medical Center
West-Ros-Park Mental Health Center

Program Director:

Jules R. Bemporad, MD
Massachusetts Mental Health Center
74 Fenwood Rd
Boston MA 02115

Length: 4 Year(s); **Total Positions:** 44 (GY1: 14)
Program ID# 4002421091

St Elizabeth's Hospital of Boston Program

St Elizabeth's Hospital of Boston

Program Director:

Susan R. Donaldson, MD
St Elizabeth's Hospital of Boston
736 Cambridge St
Boston MA 02135

Length: 3 Year(s); **Total Positions:** 10 (GY1: 0)
Program ID# 4002421092

Tufts University Program

New England Medical Center Hospitals
Bay Cove Community Health Center
Lawrence Memorial Hospital of Medford
Veterans Administration Medical Center (Boston)

Program Director:

Carol Nadelson, MD
Frederick Kanter, MD
New England Medical Center
Department of Psychiatry
Boston MA 02111

Length: 4 Year(s); **Total Positions:** 48 (GY1: 12)
Program ID# 4002421093

West-Ros-Park Mental Health Center Program

West-Ros-Park Mental Health Center
Brigham and Women's Hospital
Massachusetts Mental Health Center
Waltham Weston Hospital and Medical Center

Program Director:

Lawrence E. Lifson, MD
West-Ros-Park Mental Health Center
780 American Legion Highway
Boston MA 02131

Length: 4 Year(s); **Total Positions:** 6 (GY1: 0)
Program ID# 4002431088

CAMBRIDGE**Cambridge Hospital Program**

Cambridge Hospital

Program Director:

Leston L. Havens, MD
Paul J. Erickson, M.D.
The Cambridge Hospital
Department of Psychiatry
Cambridge MA 02139

Length: 4 Year(s); **Total Positions:** 32 (GY1: 0)
Program ID# 4002411094

STOCKBRIDGE**Austen Riggs Center Program**

Austen Riggs Center

Program Director:

James L. Sacksteder, MD
Austen Riggs Center, Dept of Psychiatry
Main St
Stockbridge MA 01262

Length: 1 Year(s); **Total Positions:** 9 (GY1: 0)
Program ID# 4002411249

WORCESTER**University of Massachusetts Medical Center Program**

University of Massachusetts Hospital

Program Director:

Paul J. Barreira, MD
Mai-Lan Rogoff, MD
Univ of Massachusetts Medical Center
55 Lake Avenue North
Worcester MA 01655

Length: 4 Year(s); **Total Positions:** 35 (GY1: 6)
Program ID# 4002421234

MICHIGAN

ANN ARBOR**University of Michigan Medical Center Program ***

University of Michigan Hospitals
Veterans Administration Medical Center (Ann Arbor)

Program Director:

Elaine Pitt, MD
University of Michigan Hospitals, Dept of Psychiatry
1500 E Medical Center Dr
Ann Arbor MI 48109

Length: 4 Year(s); **Total Positions:** 40 (GY1: 8)
Program ID# 4002521097

DETROIT**Henry Ford Hospital Program**

Henry Ford Hospital
Kingswood Hospital

Program Director:

Ronald Selbst, MD
Henry Ford Hospital, Department of Psychiatry
2799 West Grand Boulevard
Detroit MI 48202

Length: 4 Year(s); **Total Positions:** 18 (GY1: 0)
Program ID# 4002521235

MICHIGAN — cont'd

DETROIT — cont'd

Sinai Hospital of Detroit Program

Sinai Hospital of Detroit
Hawthorn Center Hospital
Wayne State Univ-Lafayette Clinic-Northville V A

Program Director:

Linda Hotchkiss, MD
Blumberg Professional Bldg
14800 W Mc Nichols
Detroit MI 48235

Length: 4 Year(s); Total Positions: 23 (GY1: 1)
Program ID# 4002521100

Wayne State University/Detroit Psychiatric Institute Program

Detroit Psychiatric Institute
Providence Hospital

Program Director:

Linn A Campbell, MD
Detroit Psychiatric Institute
1151 Taylor
Detroit MI 48202

Length: 4 Year(s); Total Positions: 20 (GY1: 7)
Program ID# 4002521098

Wayne State University-Lafayette Clinic-Northville V A Program

Wayne State Univ-Lafayette Clinic-Northville V A
Harper-Grace Hospitals-Harper Division
Northville Regional Psychiatric Hospital
Veterans Administration Medical Center (Alien Park)

Program Director:

Calvin E Schorer, MD
Lafayette Clinic
951 E Lafayette
Detroit MI 48207

Length: 4 Year(s); Total Positions: 48 (GY1: 12)
Program ID# 4002511099

EAST LANSING

Michigan State University Program

Michigan State University Clinical Center
Kent Community Hospital (Grand Rapids Campus)
Pine Rest Christian Hospital (Grand Rapids Campus)
Saint Mary's Health Services (Grand Rapids Campus)
St Lawrence Hospital Mental Health Center (Lansing Campus)

Program Director:

Arnold Werner, MD
Mark Hinshaw, MD
Michigan State Univ.
Dept of Psychiatry
A228 E Fee Hall
East Lansing MI 48824

Length: 4 Year(s); Total Positions: 35 (GY1: 8)
Program ID# 4002521101

MINNESOTA

MINNEAPOLIS

University of Minnesota Program *

University of Minnesota Hospital and Clinic
Hennepin County Medical Center
St Paul-Ramsey Medical Center
Veterans Administration Medical Center (Minneapolis)

Program Director:

James Halikas, MD
University of Minnesota Hospital and Clinics
Box 393, Mayo Memorial Bldg
Minneapolis MN 55455

Length: 4 Year(s); Total Positions: 36 (GY1: 9)
Program ID# 4002621106

ROCHESTER

Mayo Graduate School of Medicine Program *

Mayo Graduate School of Medicine-Mayo Clinic
St Marys Hospital of Rochester

Program Director:

Mark R Hansen, MD
Mayo Graduate School of Medicine
200 First St, S W
Rochester MN 55905

Length: 4 Year(s); Total Positions: 30 (GY1: 6)
Program ID# 4002621107

MISSISSIPPI

JACKSON

University of Mississippi Medical Center Program *

University Hospital
Mississippi State Hospital
Veterans Administration Medical Center (Jackson)

Program Director:

James L Griffith, MD
Univ of Mississippi School of Medicine
2500 N State St
Jackson MS 39216

Length: 4 Year(s); Total Positions: 20 (GY1: 4)
Program ID# 4002711108

MISSOURI

COLUMBIA

University of Missouri-Columbia Program

University of Missouri-Columbia Hospital and Clinics
Harry S Truman Memorial Veterans Hospital
Mid-Missouri Mental Health Center

Program Director:

Armando R Favazza, MD
University of Missouri-Columbia, Dept of Psychiatry
3 Hospital Dr
Columbia MO 65201

Length: 4 Year(s); Total Positions: 20 (GY1: 5)
Program ID# 4002821109

KANSAS CITY

University of Missouri At Kansas City Program

Western Missouri Mental Health Center

Program Director:

Stuart Munro, MD
Western Missouri Mental Health Center
600 E 22nd St
Kansas City MO 64108

Length: 4 Year(s); Total Positions: 38 (GY1: 8)
Program ID# 4002821110

ST LOUIS

St Louis University Group of Hospitals Program

St Louis University Hospital
Vet Adm Med Ctr (St Louis) Jefferson Barracks Div
Vet Adm Med Ctr (St Louis) John Cochran Div

Program Director:

B R S Nakra, MD
Wohl Memorial Mental Health Institute
1221 S Grand Blvd
St Louis MO 63104

Length: 4 Year(s); Total Positions: 4 (GY1: 4)
Program ID# 4002821113

Washington University Program

Barnes Hospital
Jewish Hospital of St Louis At Washington Univ Med
Ctr
Malcolm Bliss Mental Health Center

Program Director:

C. Robert Cloninger, MD
Dept of Psychiatry
4940 Audubon Ave
St Louis MO 63110

Length: 4 Year(s); Total Positions: 44 (GY1: 11)
Program ID# 4002821114

NEBRASKA

OMAHA

Creighton/Nebraska Universities Program

Creighton/Nebraska Univ Health Foundation-Dept of
Psychiatry

University of Nebraska Medical Center
Veterans Administration Medical Center (Omaha)

Program Director:

Subhash Bhatia, MD
Susan Boust, MD
Creighton-Nebraska Combined Department of
Psychiatry
42nd & Dewey Ave.
Omaha NE 68105

Length: 4 Year(s); Total Positions: 10 (GY1: 8)
Program ID# 4003021116

NEW HAMPSHIRE

HANOVER

Dartmouth-Hitchcock Medical Center Program

Dartmouth-Hitchcock Medical Center
Brattleboro Retreat
New Hampshire Hospital
Veterans Admin Medical and Regional Office Center

Program Director:

Ronald L Green, MD
Andrew S Pomerantz, MD
Department of Psychiatry
Dartmouth-Hitchcock Medical Center
Hanover NH 03756

Length: 4 Year(s); Total Positions: 28 (GY1: 9)
Program ID# 4003221117

NEW JERSEY

CAMDEN

U M D N J-Robert Wood Johnson Medical School**Program B**

Cooper Hospital-University Medical Center
Camden County Health Services Center-Psychiatric
Division

Program Director:

Kenneth J Weiss, MD
Cooper Hospital-University Medical Center
Three Cooper Plaza, Suite 403
Camden NJ 08103

Length: 4 Year(s); Total Positions: 12 (GY1: 3)
Program ID# 4003321255

NEWARK

U M D N J-New Jersey Medical School Program

U M D N J-University Hospital
Hackensack Medical Center
Veterans Administration Medical Center (East Orange)

Program Director:

Richard J Frances, MD
Howard E Gilman, MD
Umdnj/New Jersey Medical School-Department of
Psychiatry
University Heights
Newark NJ 07107

Length: 4 Year(s); Total Positions: 8 (GY1: 8)
Program ID# 4003321119

PARAMUS

Bergen Pines County Hospital Program

Bergen Pines County Hospital

Program Director:

M Javed Iqbal, MD
Director Medical Education
Bergen Pines County Hospital
Paramus NJ 07652

Length: 4 Year(s); Total Positions: 24 (GY1: 0)
Program ID# 4003312120

NEW JERSEY — cont'd

PISCATAWAY

U M D N J-Robert Wood Johnson Medical School Program A

U M D N J-R W Johnson Med Sch-Inst of Mental Health Sciences
Robert Wood Johnson University Hospital

Program Director:

Stuart R Schwartz, M.D., DIR
Lisbeth A Haines, M.D.
Umdnj-Robert Wood Johnson Medical School
Department of Psychiatry
Piscataway, NJ 08854

Length: 4 Year(s); Total Positions: 22 (GY1: 6)
Program ID# 4003321121

WEST TRENTON

Trenton Psychiatric Hospital Program

Trenton Psychiatric Hospital
Greater Trenton Community Mental Health Center
U M D N J-R W Johnson Med Sch-Inst of Mental Health Sciences
Veterans Administration Medical Center (Lyons)

Program Director:

Rosalinda V Gabriel, MD
Jane Chamberlain, M.D.
Trenton Psychiatric Hospital
P.O. Box 7500
W. Trenton, NJ 08628

Length: 4 Year(s); Total Positions: 19 (GY1: 4)
Program ID# 4003321122

NEW MEXICO

ALBUQUERQUE

University of New Mexico Program

University of New Mexico Hospital-B C M C
Univ of New Mexico Children's Psychiatric Hospital
University of New Mexico Mental Health Center
Veterans Administration Medical Center (Albuquerque)

Program Director:

E H Uhlenhuth, MD
Claire M Smith, M.D.
Univ of New Mexico
2400 Tucker, NE
Albuquerque NM 87108

Length: 4 Year(s); Total Positions: 10 (GY1: 0)
Program ID# 4003421123

NEW YORK

ALBANY

Albany Medical Center Program

Albany Medical Center Hospital
Capital District Psychiatric Center
Veterans Administration Medical Center (Albany)

Program Director:

James Alpert, MD
Albany Medical College
Neil Hellman Med Research Bldg
Albany NY 12208

Length: 4 Year(s); Total Positions: 28 (GY1: 0)
Program ID# 4003522124

BRONX

Albert Einstein College of Medicine/Montefiore Medical Center Program A *

Bronx Municipal Hospital Center
Bronx Psychiatric Center
Montefiore Medical Center-Henry and Lucy Moses
Hosp Division

Program Director:

David W Preven, MD
Albert Einstein College of Medicine, Belfer 202
1300 Morris Park Ave
New York (Bronx) NY 10461

Length: 4 Year(s); Total Positions: 75 (GY1: 15)
Program ID# 4003511131

Albert Einstein College of Medicine/Montefiore Medical Center Program B *

Montefiore Medical Center-Henry and Lucy Moses
Hosp Division
Bronx Municipal Hospital Center
Montefiore Med Ctr-Weiler Hosp of the Einstein Coll of Med
North Central Bronx Hospital

Program Director:

Joel S Feiner, MD
Albert Einstein Coll of Medicine, Bronx Psychiatric Center
1500 Waters Pl
New York (Bronx) NY 10461

Length: 4 Year(s); Total Positions: 0 (GY1: 0)
Program ID# 4003521145

Bronx-Lebanon Hospital Center Program

Bronx-Lebanon Hospital Center

Program Director:

Nalini V Juthani, MD
Bronx-Lebanon Hospital Center
1276 Fulton Ave
New York (Bronx) NY 10456

Length: 4 Year(s); Total Positions: 20 (GY1: 0)
Program ID# 4003521135

New York Medical College Program C

Lincoln Medical and Mental Health Center

Program Director:

Winvull M Robinson, MD
Joao V Nunes, MD
Lincoln Medical & Mental Health Center
Department of Psychiatry
New York NY 10451

Length: 4 Year(s); Total Positions: 7 (GY1: 0)
Program ID# 4003511133

BROOKLYN

Brookdale Hospital Medical Center Program

Brookdale Hospital Medical Center

Program Director:

Nyapati R Rao, MD
Brookdale Hospital Medical Center
Linden Blvd At Brookdale Plaza
Brooklyn NY 11212

Length: 4 Year(s); Total Positions: 20 (GY1: 1)
Program ID# 4003511136

Kingsboro Psychiatric Center Program

Kingsboro Psychiatric Center
University Hospital-S U N Y Health Science Ctr At
Brooklyn

Program Director:

Raghu Mitra, MD
Kingsboro Psychiatric Center
681 Clarkson Ave
Brooklyn NY 11203

Length: 4 Year(s); Total Positions: 29 (GY1: 0)
Program ID# 4003521141

Maimonides Medical Center Program

Maimonides Medical Center

Program Director:

Marvin H Lipkowitz, MD
William Fried, PhD
Maimonides Medical Center
4802 Tenth Avenue
Brooklyn NY 11219

Length: 4 Year(s); Total Positions: 18 (GY1: 5)
Program ID# 4003521143

S U N Y Health Science Center At Brooklyn Program *

Kings County Hospital Center
University Hospital-S U N Y Health Science Ctr At
Brooklyn

Program Director:

Donald I Schwab, MD
S U N Y Health Science Center At Brooklyn
450 Clarkson Ave, Box 1203
New York (Brooklyn) NY 11203

Length: 4 Year(s); Total Positions: 42 (GY1: 12)
Program ID# 4003521154

BUFFALO

State University of New York At Buffalo Graduate Medical-Dental Education Consortium Program

Erie County Medical Center
Veterans Administration Medical Center (Buffalo)

Program Director:

S K Park, MD
Erie County Medical Center
462 Grider St
Buffalo NY 14215

Length: 4 Year(s); Total Positions: 24 (GY1: 7)
Program ID# 4003521126

EAST MEADOW

Nassau County Medical Center Program

Nassau County Medical Center

Program Director:

Varda Mei-Tal, MD
Francis J Mulvihill, Jr, MD
Nassau County Medical Center
2201 Hempstead Turnpike
East Meadow NY 11554

Length: 4 Year(s); Total Positions: 24 (GY1: 6)
Program ID# 4003511128

ELMHURST

Mount Sinai School of Medicine Program B

Elmhurst Hospital Center-Mount Sinai Services

Program Director:

David W Brook, MD
Elmhurst Hospital Center-Mount Sinai Services
79-01 Broadway
Elmhurst NY 11373

Length: 4 Year(s); Total Positions: 33 (GY1: 6)
Program ID# 4003511242

MANHASSET

North Shore University Hospital Program

North Shore University Hospital

Program Director:

Jack L Katz, MD
Simon A Grolnick, MD
400 Community Drive
Manhasset, NY 11030

Length: 4 Year(s); Total Positions: 20 (GY1: 5)
Program ID# 4003511129

MIDDLETOWN

Middletown Psychiatric Center Program

Middletown Psychiatric Center

Program Director:

Peter M Semkiw, MD
Middletown Psychiatric Center
141 Monhagen Ave, P O Box 1453
Middletown NY 10940

Length: 4 Year(s); Total Positions: 16 (GY1: 3)
Program ID# 4003531130

NEW YORK — cont'd

NEW HYDE PARK

Albert Einstein College of Medicine At Long Island Jewish Medical Center Program
 Long Island Jewish Medical Center
 Hillside Hospital (Long Island Jewish Medical Center)
 Queens Hospital Center
Program Director:
 Bruce R Levy, MD
 Long Island Jewish Medical Center
 New Hyde Park NY 11042
Length: 4 Year(s); **Total Positions:** 43 (GY1: 11)
Program ID# 4003521142

NEW YORK

Beth Israel Medical Center Program *
 Beth Israel Medical Center
Program Director:
 Victor Goldin, MD
 Beth Israel Medical Center, Dept of Psychiatry
 First Ave At 16th St
 New York NY 10003
Length: 4 Year(s); **Total Positions:** 38 (GY1: 8)
Program ID# 4003511134

Cabrini Medical Center Program

Cabrini Medical Center
Program Director:
 Jay Harris, MD
 Mannuccio Mannucci, MD
 Cabrini Medical Center
 227 E 19th St
 New York NY 10003
Length: 4 Year(s); **Total Positions:** 13 (GY1: 4)
Program ID# 4003531137

Columbia University Program

New York State Psychiatric Institute
 Presbyterian Hospital In the City of New York
Program Director:
 Ronald O Rieder, MD
 Carol A Bernstein, MD
 722 West 168th Street
 New York NY 10032
Length: 4 Year(s); **Total Positions:** 50 (GY1: 11)
Program ID# 4003521138

Harlem Hospital Center Program *

Harlem Hospital Center
Program Director:
 Henry L Mc Curtis, MD
 Harlem Hospital Center
 506 Lenox Ave
 New York NY 10037
Length: 4 Year(s); **Total Positions:** 38 (GY1: 8)
Program ID# 4003511140

Mount Sinai School of Medicine Program A

Mount Sinai Hospital
 Veterans Administration Medical Center (Bronx)
Program Director:
 Thomas A.M. Kramer, M.D
 Len Handelsman, M.D
 Mount Sinai Medical Center
 One Gustave Levy Place
 New York NY 10029
Length: 4 Year(s); **Total Positions:** 50 (GY1: 9)
Program ID# 4003511146

New York Hospital-Cornell Medical Center-Payne

Whitney Clinic Program
 New York Hospital-Cornell Med Ctr-Payne Whitney
 Clinic
 New York Hospital
Program Director:
 Stefan P Stein, MD
 Alan Z Manevitz, M.D
 525 East 68th Street
 New York City NY 10021
Length: 4 Year(s); **Total Positions:** 44 (GY1: 8)
Program ID# 4003511147

New York Medical College Program B

Metropolitan Hospital Center
Program Director:
 Paul Singer, MD
 Barbara E Bess, MD
 Metropolitan Hospital Center
 1901 First Ave
 New York NY 10029
Length: 4 Year(s); **Total Positions:** 35 (GY1: 6)
Program ID# 4003511148

New York University Medical Center Program

New York University Medical Center
 Bellevue Hospital Center
 Manhattan Psychiatric Center
 Rockland Psychiatric Center
 Veterans Affairs Medical Center (Manhattan)
Program Director:
 Norman Sussman, MD
 New York University Medical Center
 550 First Ave
 New York NY 10016
Length: 4 Year(s); **Total Positions:** 80 (GY1: 19)
Program ID# 4003521149

St Luke's-Roosevelt Hospital Center Program A

St Luke's-Roosevelt Hospital Center-Roosevelt
 Division
Program Director:
 William-M Tucker, MD
 Roosevelt Hospital
 428 W 59th St
 New York NY 10019
Length: 4 Year(s); **Total Positions:** 18 (GY1: 4)
Program ID# 4003511150

St Luke's-Roosevelt Hospital Center Program B

St Luke's-Roosevelt Hospital Center-St Luke's
 Division
Program Director:
 John W Rosenberger, M.D
 Howard Klar, M.D
 Dept. of Psychiatry
 St. Luke's-Roosevelt Hospital Ctr.
 New York NY 10025
Length: 4 Year(s); **Total Positions:** 16 (GY1: 3)
Program ID# 4003511151

St Vincent's Hospital and Medical Center Of New York Program

St Vincent's Hospital and Medical Center of New York
Program Director:
 Richard G Mc Carrick, MD
 St Vincent's Hospital and Medical Center of New York
 144 W 12th St
 New York NY 10011
Length: 4 Year(s); **Total Positions:** 43 (GY1: 8)
Program ID# 4003512152

QUEENS VILLAGE

Creedmoor Psychiatric Center Program
 Creedmoor Psychiatric Center
Program Director:
 Howell E Schrage, MD
 Creedmoor Psychiatric Center
 80-45 Winchester Blvd
 New York (Queens Village) NY 11427
Length: 4 Year(s); **Total Positions:** 19 (GY1: 3)
Program ID# 4003512139

ROCHESTER

University of Rochester Program
 Strong Memorial Hospital of the University of
 Rochester
Program Director:
 Laurence B Guttmacher, M.D., DIR
 University of Rochester Medical Center
 300 Crittenden Blvd
 Rochester NY 14642
Length: 4 Year(s); **Total Positions:** 30 (GY1: 6)
Program ID# 4003511158

STATEN ISLAND**St Vincent's Medical Center of Richmond Program**

St Vincent's Medical Center of Richmond
 Bayley Seton Hospital
 New York Medical College
Program Director:
 Richard L Pearlman, MD
 St Vincent's Medical Center of Richmond
 355 Bard Ave
 New York (Staten Island) NY 10310
Length: 4 Year(s); **Total Positions:** 18 (GY1: 4)
Program ID# 4003512153

STONY BROOK**S U N Y At Stony Brook Program**

University Hospital-S U N Y At Stony Brook
 Veterans Administration Medical Center (Northport)
Program Director:
 Gregory L Fricchione, MD
 S U N Y At Stony Brook Health Sciences Center
 T-10, Rm 020, Dept of Psychiatry
 Stony Brook NY 11794
Length: 4 Year(s); **Total Positions:** 30 (GY1: 6)
Program ID# 4003521159

SYRACUSE**S U N Y Health Science Center At Syracuse Program**

University Hospital of S U N Y Health Sci Ctr At
 Syracuse
 Richard H Hutchings Psychiatric Center
 Veterans Administration Medical Center (Syracuse)
Program Director:
 Alan R Beeber, MD
 John F Tanquary, MD
 S U N Y Health Science Center At Syracuse
 750 E Adams Street
 Syracuse NY 13210
Length: 4 Year(s); **Total Positions:** 27 (GY1: 4)
Program ID# 4003521160

VALHALLA**New York Medical College Program A**

Westchester County Medical Center (Valhalla)
 Danbury Hospital
 Lenox Hill Hospital
 St Vincent's Hosp & Med Ctr of New York-Westchester
 Branch
 Stamford Hospital
Program Director:
 Hrair M Babikian, MD
 Lawrence E Levy, M.D
 Westchester County Medical Center
 Psychiatric Institute
 Valhalla NY 10595
Length: 4 Year(s); **Total Positions:** 38 (GY1: 6)
Program ID# 4003521162

WHITE PLAINS**New York Hospital-Cornell Medical Center-Westchester**

Division Program
 New York Hospital-Cornell Medical Center-
 Westchester Div
 New York Hospital
Program Director:
 Jules Bemporad, MD
 Harold Koenigberg, MD
 21 Bloomingdale Rd
 White Plains NY 10605
Length: 4 Year(s); **Total Positions:** 42 (GY1: 6)
Program ID# 4003521164

NORTH CAROLINA

CHAPEL HILL

University of North Carolina Program
University of North Carolina Hospitals
Dorothea Dix Hospital
Program Director:
Preston A Walker, MD
Seymour L Halleck, MD
Univ of North Carolina Hospitals
Department of Psychiatry
Chapel Hill NC 27514

Length: 4 Year(s); Total Positions: 71 (GY1: 15)
Program ID# 4003621166

DURHAM

Duke University Medical Center Program
Duke University Medical Center
Veterans Administration Medical Center (Durham)
Program Director:
Allan A Maltbie, MD
Duke University Medical Center, Dept of Psychiatry
P O Box 3837
Durham NC 27710

Length: 4 Year(s); Total Positions: 75 (GY1: 18)
Program ID# 4003621167

GREENVILLE

East Carolina University Program
Pitt County Memorial Hospital
Cherry Hospital
Pitt Co Mental Health, Mental Retardation and Sub
Abuse Ctr
Program Director:
Frank J James, MD
Psychiatry Program
ECU School of Medicine
Greenville NC 27858

Length: 4 Year(s); Total Positions: 20 (GY1: 5)
Program ID# 4003621169

WINSTON-SALEM

Bowman Gray School of Medicine Program
North Carolina Baptist Hospital
Program Director:
David J Goode, MD
Bowman Gray School of Medicine
North Carolina Baptist Hospital
Winston-Salem NC 27103

Length: 4 Year(s); Total Positions: 22 (GY1: 6)
Program ID# 4003621171

NORTH DAKOTA

FARGO

University of North Dakota Program
Veterans Administration Med Ctr and Reg Office Ctr
(Fargo)
Dakota Hospital
Lakeland Mental Health Center
Southeast Human Service Center
St Luke's Hospitals

Program Director:
Dennis Staton, Ph D, MD
Univ of North Dakota, Dept of Psychiatry
1919 N Elm St
Fargo ND 58102

Length: 4 Year(s); Total Positions: 14 (GY1: 4)
Program ID# 4003721251

OHIO

AKRON

Northeastern Ohio Universities College Of Medicine
Program
Akron General Medical Center
Children's Hospital Medical Center of Akron
St Thomas Medical Center

Program Director:
Jeffrey L Moore, MD
Northeastern Ohio Universities College of Medicine
400 Wabash Ave
Akron OH 44307

Length: 4 Year(s); Total Positions: 16 (GY1: 4)
Program ID# 4003821180

CINCINNATI

University of Cincinnati Hospital Group Program
University of Cincinnati Hospital
Veterans Administration Medical Center (Cincinnati)

Program Director:
Jerald Kay, MD
Marcia Slomowitz, MD
231 Bethesda Avenue
Cincinnati OH 45267

Length: 4 Year(s); Total Positions: 46 (GY1: 10)
Program ID# 4003821173

CLEVELAND

Case Western Reserve University Program A *
University Hospitals of Cleveland
Mount Sinai Medical Center of Cleveland
Veterans Affairs Medical Center (Cleveland)

Program Director:
Robert C Frymier, MD
University Hospital of Cleveland
Dept of Psychiatry
Cleveland OH 44106

Length: 4 Year(s); Total Positions: 33 (GY1: 7)
Program ID# 4003821174

Case Western Reserve University Program B

Metrohealth Medical Center
Cleveland Psychiatric Institute
Cleveland Psychoanalytic Institute

Program Director:
Stephen L Ruedrich, MD
Metrohealth Medical Center (Formerly Cleve Metro
Gen Hosp)
3395 Scranton Road
Cleveland OH 44109

Length: 4 Year(s); Total Positions: 20 (GY1: 0)
Program ID# 4003821240

Cleveland Clinic Foundation Program

Cleveland Clinic Foundation

Program Director:
W Terry Gipson, MD
Cleveland Clinic Foundation
One Clinic Center-T132
Cleveland OH 44195

Length: 4 Year(s); Total Positions: 24 (GY1: 6)
Program ID# 4003822175

COLUMBUS

Ohio State University Program
Ohio State University Hospital
Mount Carmel Medical Center

Program Director:
Ronald A Weller, MD
Ohio State University Hospital, Upham Hall
473 W 12th Ave
Columbus OH 43210

Length: 4 Year(s); Total Positions: 24 (GY1: 6)
Program ID# 4003831179

DAYTON

Wright State University Program
Good Samaritan Hospital and Health Center
Kettering Medical Center
U S A F Medical Center (Wright-Patterson)
Veterans Administration Medical Center (Dayton)

Program Director:
Paul Rodenhauer, MD
Wright State University School of Medicine
Department of Psychiatry
Dayton OH 45401

Length: 4 Year(s); Total Positions: 32 (GY1: 8)
SUBSPECIALTY: TRN
Program ID# 4003821178

TOLEDO

Medical College of Ohio At Toledo Program
Medical College of Ohio Hospital
St Vincent Medical Center
Toledo Mental Health Center

Program Director:
Gottlieb E Marvin, MD
P.O. Box 10008
3000 Arlington Ave.
Toledo OH 43699

Length: 4 Year(s); Total Positions: 14 (GY1: 0)
Program ID# 4003821181

WORTHINGTON

Harding Hospital Program
Harding Hospital
Grant Medical Center
Ohio State University Hospital

Program Director:
Marshall G Vary, MD
Harding Hospital
445 E Granville Rd
Worthington OH 43085

Length: 4 Year(s); Total Positions: 16 (GY1: 4)
Program ID# 4003831182

OKLAHOMA

NORMAN

Central State Griffin Memorial Hospital Program
Central State Griffin Memorial Hospital

Program Director:
Ernest G Shadid, MD
Central State Griffin Memorial Hospital
P O Box 151
Norman OK 73070

Length: 4 Year(s); Total Positions: 8 (GY1: 6)
Program ID# 4003921183

OKLAHOMA CITY

University of Oklahoma Health Sciences Center
Program

Oklahoma Memorial Hospital and Clinics
Children's Hospital of Oklahoma
Veterans Administration Medical Center (Oklahoma
City)

Program Director:
Blaine Shaffer, MD
Michael Smith, M.D
Department of Psychiatry & Behavioral Sciences
P.O. Box 26901 (5sp520)
Oklahoma City OK 73190

Length: 4 Year(s); Total Positions: 26 (GY1: 8)
Program ID# 4003921184

TULSA

University of Oklahoma Tulsa Medical College Program
Tulsa Psychiatric Center
Children's Medical Center
Veterans Administration Outpatient Clinic

Program Director:
John B White, MD
University of Oklahoma College of Medicine-Tulsa
Department of Psychiatry
Tulsa OK 74129

Length: 4 Year(s); Total Positions: 16 (GY1: 4)
Program ID# 4003921246

OREGON

PORTLAND

Oregon Health Sciences University Program
Oregon Health Sciences University Hospital
Veterans Administration Medical Center (Portland)
Program Director:
Larry R Faulkner M.D., DIR
Gregory Hamilton M.D.
Oregon Health Sciences University
3181 SW Sam Jackson Park Road
Portland OR 97201
Length: 4 Year(s); **Total Positions:** 31 (GY1: 9)
Program ID# 4004021185

PENNSYLVANIA

HERSHEY

Milton S Hershey Medical Center of The Pennsylvania State University Program
Milton S Hershey Medical Center of the Penn State Univ
Program Director:
Paul A Kettl, M.D.
Rocco L Manfredi, M.D.
Pennsylvania State University - Psychiatry
Milton S. Hershey Medical Center
Hershey PA 17033
Length: 4 Year(s); **Total Positions:** 20 (GY1: 7)
Program ID# 4004111187

NORRISTOWN

Norristown State Hospital Program
Norristown State Hospital
Central Montgomery County Mental Health/Mental Ret Center
Program Director:
Raymond M Catton, MD
Marsha W Snyder, MD
Norristown State Hospital
Stanbridge and Sterigere Sts
Norristown PA 19401
Length: 4 Year(s); **Total Positions:** 16 (GY1: 0)
Program ID# 4004131188

PHILADELPHIA

Albert Einstein Medical Center-Northern Division Program
Albert Einstein Medical Center-Northern Division
Program Director:
Frederick C Miller, MD
Richard Jaffe, M.D.
Philadelphia Psychiatric Center
Ford & Monument Roads
Philadelphia PA 19131
Length: 4 Year(s); **Total Positions:** 28 (GY1: 9)
Program ID# 4004131189

Hahnemann University Program

Hahnemann University Hospital
Abington Memorial Hospital
Friends Hospital
Program Director:
George C Gardiner, MD
Hahnemann University
230 N Broad St
Philadelphia PA 19102
Length: 4 Year(s); **Total Positions:** 38 (GY1: 7)
Program ID# 4004121191

Institute of Pennsylvania Hospital Program

Institute of Pennsylvania Hospital
Program Director:
Melvin Singer, MD
Institute of Pennsylvania Hospital
111 N 49th St
Philadelphia PA 19139
Length: 4 Year(s); **Total Positions:** 24 (GY1: 6)
Program ID# 4004111193

Medical College of Pennsylvania Program

Medical College of Pennsylvania and Hospital
Program Director:
Edward Silberman, MD
Medical College of Pennsylvania, Dept of Psychiatry
3200 Henry Ave
Philadelphia PA 19129
Length: 4 Year(s); **Total Positions:** 31 (GY1: 7)
Program ID# 4004121192

Temple University Program

Temple University Hospital
Program Director:
Roy Steinhouse, MD
Temple University Hospital, Dept of Psychiatry
3401 N Broad St
Philadelphia PA 19140
Length: 4 Year(s); **Total Positions:** 27 (GY1: 2)
Program ID# 4004121195

Thomas Jefferson University Program

Thomas Jefferson University Hospital
Crozer-Chester Medical Center
Northwestern Institute of Psychiatry
Veterans Administration Medical Center (Coatesville)
Program Director:
Harvey J Schwartz, MD
Jefferson Medical College
Curtis 327g
Philadelphia PA 19107
Length: 4 Year(s); **Total Positions:** 37 (GY1: 8)
Program ID# 4004121196

University of Pennsylvania Program

Hospital of the University of Pennsylvania
Mercy Catholic Medical Center-Fitzgerald Mercy Division
Veterans Administration Medical Center (Philadelphia)
Program Director:
Derri Shtasel, MD
A. John Sargent, M.D.
Univ of Pennsylvania, Dept of Psychiatry
1 Maloney Bldg
Philadelphia PA 19104
Length: 4 Year(s); **Total Positions:** 38 (GY1: 8)
Program ID# 4004121197

PITTSBURGH

Hospitals of the University Health Center Of Pittsburgh Program
Western Psychiatric Institute and Clinic
Montefiore Hospital
Presbyterian-University Hospital of Pittsburgh
Veterans Administration Medical Center (Pittsburgh)
Program Director:
Michael D Rancurello, MD
Western Psychiatric Institute and Clinic
3811 O'hara Street
Pittsburgh PA 15213
Length: 4 Year(s); **Total Positions:** 13 (GY1: 7)
Program ID# 4004131198

St Francis Medical Center Program

St Francis Medical Center
Program Director:
William Mooney, MD
Ben Taitelbaum, MD
St. Francis Medical Center
45th Street (Off Penn Avenue)
Pittsburgh PA 15201
Length: 3 Year(s); **Total Positions:** 16 (GY1: 4)
Program ID# 4004121243

PUERTO RICO

SAN JUAN

Puerto Rico Institute of Psychiatry Program
Puerto Rico Institute of Psychiatry
Program Director:
Victor Bernal Y Del Rio, MD
Enrique R Romero, MD
G.P.O. Box 3741
San Juan PR 00936
Length: 4 Year(s); **Total Positions:** 29 (GY1: 0)
Program ID# 4004222200

University of Puerto Rico Program

University Hospital
Veterans Affairs Medical and Regional Office Ctr (San Juan)
Program Director:
Haydee Costos, MD
Dept of Psychiatry
G P O Box 5067
San Juan PR 00936
Length: 4 Year(s); **Total Positions:** 23 (GY1: 5)
Program ID# 4004231201

RHODE ISLAND

PROVIDENCE

Brown University Program
Butler Hospital
Emma Pendleton Bradley Hospital
Miriam Hospital
Providence Center for Counseling and Psychiatric Services
Rhode Island Hospital
Veterans Affairs Medical Center (Providence)
Program Director:
Ronald M Wintrob, MD
Patricia R Recupero, MD,
Butler Hospital
345 Blackstone Blvd
Providence RI 02906
Length: 4 Year(s); **Total Positions:** 33 (GY1: 3)
Program ID# 4004321203

SOUTH CAROLINA

CHARLESTON

Medical University of South Carolina (M U S C - Charleston) Program
M U S C Medical Center
Charleston Memorial Hospital
Veterans Administration Medical Center (Charleston)
Program Director:
Al Santos, MD
Medical Univ of South Carolina, Dept of Psych and Behav Sci
171 Ashley Ave
Charleston SC 29425
Length: 4 Year(s); **Total Positions:** 12 (GY1: 0)
Program ID# 4004521204

COLUMBIA

William S Hall Psychiatric Institute-University Of South Carolina School of Medicine Program
William S Hall Psych Inst-Univ of South Carolina Sch of Med
Richland Memorial Hospital-Univ of South Carolina Sch of Med
Wm Jennings Bryan Dorn Veterans Hospital
Program Director:
Clyde H Flanagan, Jr., M.D.
Jeremy S Musher, MD
William S Hall Psychiatric Institute
P O Box 202
Columbia SC 29202
Length: 4 Year(s); **Total Positions:** 28 (GY1: 8)
Program ID# 4004531205

SOUTH DAKOTA

SIOUX FALLS

University of South Dakota School of Medicine Program

Royal C Johnson Veterans Administration Medical Center
Mc Kennan Hospital

Southeastern Mental Health Center

Program Director:
K-Lynn Paul, MD

Univ of South Dakota, Dept of Psychiatry
800 E. 21st Street
Sioux Falls SD 57101

Length: 4 Year(s); **Total Positions:** 12 (GY1: 3)

Program ID# 4004621260

TENNESSEE

JOHNSON CITY

East Tennessee State University Program

Woodridge Hospital
Johnson City Medical Center Hospital
Veterans Affairs Medical Center (Mountain Home)
Watauga Area Mental Health Center

Program Director:

William L Maden, MD
East Tennessee State Univ Quillen-Dishner Coll of Med

Box 19510-A
Johnson City TN 37614

Length: 4 Year(s); **Total Positions:** 17 (GY1: 0)

Program ID# 4004721258

MEMPHIS

University of Tennessee Program

Univ of Tennessee Medical Center-Wm F Bowld Hospital

Baptist Memorial Hospital
Memphis Mental Health Institute
Regional Medical Center At Memphis

Veterans Administration Medical Center (Memphis)

Program Director:

Elizabeth D Schwarz, MD
University of Tennessee, Memphis
Department of Psychiatry
Memphis TN 38163

Length: 4 Year(s); **Total Positions:** 25 (GY1: 5)

Program ID# 4004721206

NASHVILLE

Meharry Medical College/Alvin C York Veterans Administration Medical Center Program *

George W Hubbard Hospital of Meharry Medical College

Alvin C York Veterans Administration Medical Center
Meharry Community Mental Health Center
Middle Tennessee Mental Health Institute

Program Director:

Madeline Farmer, MD
Meharry Medical College, Dept of Psychiatry
1005 David B Todd Blvd
Nashville TN 37208

Length: 4 Year(s); **Total Positions:** 18 (GY1: 5)

Program ID# 4004721207

Vanderbilt University Program

Vanderbilt University Medical Center

Program Director:

George C Bolian, MD
Vanderbilt University School of Medicine
Dept of Psychiatry
Nashville TN 37232

Length: 4 Year(s); **Total Positions:** 34 (GY1: 7)

Program ID# 4004711208

TEXAS

AUSTIN

Austin State Hospital Program

Austin State Hospital
Austin-Travis County Mental Health and Retardation Center

Brazos Valley MHMR
Central Texas Medical Foundation-Brackenridge Hospital

Heart of Texas MHMR
Shoal Creek Hospital
University of Texas Student Health Center

Program Director:

Beverly Sutton, M.D.
Nina Jo Muse, M.D.
Austin State Hospital
4110 Guadalupe
Austin TX 78751

Length: 4 Year(s); **Total Positions:** 6 (GY1: 4)

Program ID# 4004812209

DALLAS

Timberlawn Psychiatric Hospital Program

Timberlawn Psychiatric Hospital
Baylor University Medical Center

Program Director:

Keith H Johansen, MD
Timberlawn Psychiatric Hospital
P O Box 11288
Dallas TX 75223

Length: 4 Year(s); **Total Positions:** 28 (GY1: 7)

Program ID# 4004832210

University of Texas Southwestern Medical School Program

Dallas County Hospital District-Parkland Memorial Hospital

Presbyterian Hospital of Dallas
Terrell State Hospital
University of Texas Southwestern Medical Center At Dallas
Veterans Administration Medical Center (Dallas)

Program Director:

Paul C Mohl, MD
Univ of Texas Southwestern Medical School, Rm F5-400

5323 Harry Hines Blvd
Dallas TX 75235

Length: 4 Year(s); **Total Positions:** 63 (GY1: 12)

Program ID# 4004821211

EL PASO

Texas Tech University Program B

Texas Tech U Hlth Sci Ctr At El Paso-R E Thomason Gen Hosp

Program Director:

Salvador F Aguirre-Hauchbaum, MD
Texas Tech University Health Sciences Center
4800 Alberta
El Paso TX 79905

Length: 4 Year(s); **Total Positions:** 12 (GY1: 3)

Program ID# 4004811217

GALVESTON

University of Texas Medical Branch Hospitals Program

University of Texas Medical Branch Hospitals

Program Director:

Tulio Estrada Md, DIR
University of Texas Medical Branch Hospitals
Dept of Psychiatry
Galveston TX 77550

Length: 4 Year(s); **Total Positions:** 28 (GY1: 7)

Program ID# 4004811212

HOUSTON

Baylor College of Medicine Program

Baylor College of Medicine
Methodist Hospital

Program Director:

James W Lomax, MD
Constance A Moore, MD
Baylor College of Medicine, Dept of Psychiatry
One Baylor Plaza
Houston TX 77030

Length: 4 Year(s); **Total Positions:** 49 (GY1: 12)

SUBSPECIALTY: TRN

Program ID# 4004821213

University of Texas At Houston Program

Hermann Hospital
Harris County Psychiatric Center *
University of Texas M D Anderson Center

Program Director:

Edward L Reilly, MD
Ut Mental Sciences Institute
1300 Moursund Avenue
Houston TX 77030

Length: 4 Year(s); **Total Positions:** 56 (GY1: 14)

Program ID# 4004831215

LUBBOCK

Texas Tech University Program C

Texas Tech University Health Sciences Center At Lubbock

Amarillo Hospital District-Northwest Texas Hospitals
Lubbock General Hospital
Psychiatric Pavilion-Amarillo Hospital District
St Mary of the Plains Hospital and Rehabilitation Center

Texas Tech University Health Sciences Center At Amarillo

Program Director:

Parviz Malek-Ahmadi, MD
Texas Tech University Health Sciences Center
Dept of Psychiatry
Lubbock TX 79430

Length: 4 Year(s); **Total Positions:** 14 (GY1: 2)

Program ID# 4004821256

SAN ANTONIO

University of Texas At San Antonio Program

Medical Center Hospital (Of Bexar County Hosp Dist)
Audie L Murphy Memorial Veterans Hospital (San Antonio)

Program Director:

Kenneth L Matthews, MD
University of Texas Health Science Center
Department of Psychiatry
San Antonio TX 78284

Length: 4 Year(s); **Total Positions:** 38 (GY1: 8)

Program ID# 4004831218

Wilford Hall U S A F Medical Center Program *

Wilford Hall U S A F Medical Center.

Program Director:

Col Thomas A Martin, 3rd, MD
Wilford Hall U S A F Medical Center
Lackland A F B
San Antonio TX 78236

Length: 4 Year(s); **Total Positions:** 28 (GY1: 7)

Program ID# 4004821001

UTAH

SALT LAKE CITY

University of Utah Program

University of Utah Medical Center
 Primary Children's Medical Center
 Salt Lake Knee Research Foundation
 Salt Lake Valley Mental Health
 Veterans Affairs Medical Center (Salt Lake City)
 Western Institute for Neuropsychiatry

Program Director:

G William Thatcher, MD
 University of Utah School of Medicine, Dept of
 Psychiatry
 50 N Medical Dr
 Salt Lake City UT 84132

Length: 6 Year(s); Total Positions: 34 (GY1: 6)

Program ID# 4004921219

VERMONT

BURLINGTON

Medical Center Hospital of Vermont Program

Medical Center Hospital of Vermont

Program Director:

L. Ragon Willmuth, MD
 Univ of Vermont College of Medicine
 1 South Prospect Street
 Burlington VT 05401

Length: 4 Year(s); Total Positions: 16 (GY1: 2)

Program ID# 4005011241

VIRGINIA

CHARLOTTESVILLE

University of Virginia Program

University of Virginia Hospitals
 Veterans Administration Medical Center (Salem)

Program Director:

W W Spradlin, MD
 John Buckman, MD
 University of Virginia
 Blue Ridge Hospital
 Charlottesville VA 22901

Length: 4 Year(s); Total Positions: 32 (GY1: 8)

Program ID# 4005121220

NORFOLK

Eastern Virginia Graduate School of Medicine Program

Psychiatric Inst of the Medical College of Hampton
 Roads
 Sentara Norfolk General Hospital-Sentara Hospitals
 Veterans Administration Medical Center (Hampton)

Program Director:

Richard O Poe, MD
 Eastern Virginia Graduate School of Medicine
 P O Box 1980
 Norfolk VA 23501

Length: 4 Year(s); Total Positions: 19 (GY1: 4)

Program ID# 4005121221

PORTSMOUTH

Naval Hospital (Portsmouth) Program

Naval Hospital (Portsmouth)

Program Director:

Cdr Benjamin A Carey, MD
 Naval Hospital
 Dept of Psychiatry
 Portsmouth VA 23708

Length: 4 Year(s); Total Positions: 17 (GY1: 0)

SUBSPECIALTY: TRN

Program ID# 4005112007

RICHMOND

Virginia Commonwealth University M C V Program

Medical College of Virginia Hospital
 Hunter Holmes Mc Guire V A Medical Center
 (Richmond)
 Virginia Treatment Center for Children

Program Director:

John R Urbach, MD
 Medical College of Virginia
 Department of Psychiatry
 Richmond VA 23298

Length: 4 Year(s); Total Positions: 36 (GY1: 8)

Program ID# 4005121223

WASHINGTON

SEATTLE

University of Washington Program

University of Washington Medical Center
 Harborview Medical Center
 Veterans Affairs Medical Center (Seattle)

Program Director:

Johan Verhulst, MD
 University Hospital
 1959 N.E. Pacific
 Seattle WA 98195

Length: 4 Year(s); Total Positions: 41 (GY1: 5)

Program ID# 4005421225

WEST VIRGINIA

CHARLESTON

West Virginia University Program B

Charleston Area Medical Center

Program Director:

T. O Dickey III, MD
 Department of Behavioral Medicine and Psychiatry
 Wvu Health Sciences Center, Chas.
 Charleston WV 25304

Length: 4 Year(s); Total Positions: 12 (GY1: 3)

Program ID# 4005521264

MORGANTOWN

West Virginia University Program

West Virginia University Hospitals
 Charleston Area Medical Center

Program Director:

Scott E Pollard, MD
 Bobby A Miller, MD
 Behavioral Medicine and Psychiatry
 Chestnut Ridge Hospital
 Morgantown WV 26505

Length: 4 Year(s); Total Positions: 21 (GY1: 8)

Program ID# 4005521226

WISCONSIN

MADISON

University of Wisconsin Program

University of Wisconsin Hospital and Clinics
 Meriter Hospital
 Wm S Middleton Memorial Veterans Hospital

Program Director:

Robert M Factor, MD
 University of Wisconsin Hospital and Clinics
 600 Highland Avenue
 Madison WI 53792

Length: 4 Year(s); Total Positions: 30 (GY1: 6)

Program ID# 4005621228

MILWAUKEE

Medical College of Wisconsin Program

Milwaukee County Mental Health Complex
 Children's Hospital of Wisconsin
 Clement J Zablocki Veterans Administration Medical
 Center

Columbia Hospital

Froedtert Memorial Lutheran Hospital
 Milwaukee Psychiatric Hospital-Dewey Center
 Milwaukee County Medical Complex

Program Director:

Carlyle H Chan, MD
 Dept of Psychiatry
 9455 Watertown Plank Rd
 Milwaukee WI 53226

Length: 4 Year(s); Total Positions: 32 (GY1: 8)

Program ID# 4005621229

Sinai Samaritan Medical Center Program

Sinai Samaritan Medical Center
 University of Wisconsin Hospital and Clinics

Program Director:

Gregory L Schmidt, MD
 Sinai Samaritan Medical Center, Dept of Psychiatry
 2000 W Kilbourn Ave
 Milwaukee WI 53233

Length: 4 Year(s); Total Positions: 16 (GY1: 4)

Program ID# 4005621259

WINNEBAGO

Winnebago Mental Health Institute Program

Winnebago Mental Health Institute
 Mercy Medical Center of Oshkosh

Program Director:

E C Ping, Jr, MD
 John T Petersik, MD
 Winnebago Mental Health Institute
 Box 9
 Winnebago WI 54985

Length: 4 Year(s); Total Positions: 12 (GY1: 3)

Program ID# 4005612230

UNITED STATES AIR FORCE

TEXAS

SAN ANTONIO

Wilford Hall U S A F Medical Center Program *

Wilford Hall U S A F Medical Center

Program Director:

Col Thomas A Martin, 3rd, MD
 Wilford Hall U S A F Medical Center
 Lackland A F B
 San Antonio TX 78236

Length: 4 Year(s); Total Positions: 28 (GY1: 7)

Program ID# 4004821001

UNITED STATES ARMY

CALIFORNIA

SAN FRANCISCO

Letterman Army Medical Center Program

Letterman Army Medical Center

Program Director:

Col Normund Wong, MD
 Letterman Army Medical Center
 Box 1195, Dept of Psychiatry
 Presidio of San Francisco CA 94129

Length: 4 Year(s); Total Positions: 16 (GY1: 0)

Program ID# 4000512002

D. C.

WASHINGTON

Walter Reed Army Medical Center Program *

Walter Reed Army Medical Center

Program Director:

R Harlan Bridenbaugh, MD
Walter Reed Army Medical Center
Dept of Psychiatry
Washington DC 20307

Length: 4 Year(s); Total Positions: 26 (GY1: 7)

Program ID# 4001011003

GEORGIA

FORT GORDON

Dwight David Eisenhower Army Medical Center Program

Dwight David Eisenhower Army Medical Center

Program Director:

William E Logan, M.D., CHA
Linton S Hoisenbeck, MD
Dept of Psychiatry & Neurology
Eisenhower Army Medical Center
Fort Gordon GA 30905

Length: 4 Year(s); Total Positions: 24 (GY1: 6)

Program ID# 4001212004

HAWAII

HONOLULU

Tripler Army Medical Center Program

Tripler Army Medical Center

Program Director:

Robb E Imonen, DO
Tripler Army Medical Center
Dept of Psychiatry
Honolulu HI 96859

Length: 4 Year(s); Total Positions: 17 (GY1: 0)

Program ID# 4001411233

UNITED STATES NAVY

CALIFORNIA

SAN DIEGO

Naval Hospital (San Diego) Program

Naval Hospital (San Diego)

Program Director:

Lcdr Michael J Bailey, MC
Co's Mail Box #11
Dept of Psychiatry
San Diego CA 92134

Length: 4 Year(s); Total Positions: 16 (GY1: 4)

SUBSPECIALTY: TRN

Program ID# 4000521253

MARYLAND

BETHESDA

National Naval Medical Center (Bethesda) Program

National Naval Medical Center (Bethesda)

Program Director:

John M Mateczun, MD,
National Naval Medical Center
Bethesda MD 20814

Length: 3 Year(s); Total Positions: 16 (GY1: 4)

Program ID# 4002331006

VIRGINIA

PORTSMOUTH

Naval Hospital (Portsmouth) Program

Naval Hospital (Portsmouth)

Program Director:

Cdr Benjamin A Carey, MD
Naval Hospital
Dept of Psychiatry
Portsmouth VA 23708

Length: 4 Year(s); Total Positions: 17 (GY1: 0)

SUBSPECIALTY: TRN

Program ID# 4005112007

FEDERAL-OTHER

MARYLAND

BETHESDA

National Institute of Mental Health Intramural Research Program *

N I H Warren Grant Magnuson Clinical Center

Program Director:

David A Baron, DO
Clinical Director, National Institute of Mental Health
Clinical Center, 10/3 N238
Bethesda MD 20892

Length: 1 Year(s); Total Positions: 12 (GY1: 0)

Program ID# 4002312245

VETERANS ADMINISTRATION

CALIFORNIA

FRESNO

University of California (San Francisco)/Fresno

Program *

Veterans Affairs Medical Center (Fresno)

Kings View Center

Valley Medical Center of Fresno

Program Director:

Hoyle B Leighy, MD
Univ of California (San Francisco), Fresno Med Educ
Program

2615 E Clinton Ave

Fresno CA 93703

Length: 4 Year(s); Total Positions: 18 (GY1: 5)

Program ID# 4000521018

LOS ANGELES (SEPULVEDA)

U C L A/San Fernando Valley Psychiatric Training

Program

Veterans Affairs Medical Center (Sepulveda)

Los Angeles County-Olive View Medical Center

Program Director:

Murray Brown, MD
Education Office (116a3) Psychiatry Department
Sepulveda Vamc
Sepulveda CA 91343

Length: 4 Year(s); Total Positions: 33 (GY1: 9)

Program ID# 4000531032

ILLINOIS

NORTH CHICAGO

University of Health Sciences/Chicago Medical School

Program *

Veterans Administration Medical Center (North Chicago)

Mount Sinai Hospital Medical Center of Chicago

Program Director:

David A S Garfield, MD
Chicago Medical School
3333 Green Bay Rd
North Chicago IL 60064

Length: 4 Year(s); Total Positions: 33 (GY1: 8)

Program ID# 4001631056

PSYCHIATRY-CHILD

ALABAMA

MOBILE

University of South Alabama Program

University of South Alabama Medical Center
Mobile Mental Health Center (Le Moyne Center)

Program Director:

Robert H Herrick, MD
Manuel L Cepeda, MD
University of South Alabama Medical Ctr, Dept of
Psychiatry
2451 Fillingim Street
Mobile AL 36617

Length: 2 Year(s); Total Positions: 0

Program ID# 4050121155

ARIZONA

TUCSON

University of Arizona Program *

University Medical Center
Palo Verde Hospital
Southern Arizona Mental Health Center

Program Director:

Alayne Yates, MD
Univ of Arizona Health Sciences Center
1501 N Campbell Ave
Tucson AZ 85724

Length: 2 Year(s); Total Positions: 4

Program ID# 4050321142

ARKANSAS

LITTLE ROCK

University of Arkansas for Medical Sciences Program *

University Hospital of Arkansas
Arkansas Children's Hospital

Program Director:

Richard L Livingston, MD
Univ of Arkansas for Medical Sciences
4301 W Markham
Little Rock AR 72205

Length: 2 Year(s); Total Positions: 4

Program ID# 4050421146

CALIFORNIA

LOS ANGELES

Cedars-Sinai Medical Center Program

Cedars-Sinai Medical Center

Program Director:

S Robert Moradi, MD
Cedars-Sinai Medical Center
8730 Alden Dr
Los Angeles CA 90048

Length: 2 Year(s); Total Positions: 4

Program ID# 4050511008

U C L A Neuropsychiatric Hospital Program

U C L A Neuropsychiatric Hospital

Program Director:

Dennis P Cantwell, MD
U C L A Neuropsychiatric Hospital
760 Westwood Plaza
Los Angeles CA 90024

Length: 2 Year(s); Total Positions: 18

Program ID# 4050512012

University of Southern California Program

Los Angeles County-U S C Medical Center

Program Director:

Sidney Russak, MD
Psychiatric Hospital, Los Angeles County-U S C Med
Ctr
1934 Hospital Pl
Los Angeles CA 90033

Length: 2 Year(s); Total Positions: 11

Program ID# 4050511010

NAPA

Napa State Hospital Program *

Napa State Hospital

Program Director:

Sheldon W Grinnell, MD
Napa State Hospital
Box A
Imola CA 94558

Length: 2 Year(s); Total Positions: 4

Program ID# 4050522006

ORANGE

University of California (Irvine) Program

University of California Irvine Medical Center

Program Director:

Justin D Call, MD
University of California (Irvine) Medical Center
101 City Dr, S
Orange CA 92668

Length: 2 Year(s); Total Positions: 5

Program ID# 4050511007

SACRAMENTO

University of California (Davis) Program

Univ of California (Davis) Medical Center (Sacramento)

Program Director:

Penelope Krener, MD
Univ of California (Davis) Medical Center
2315 Stockton Blvd
Sacramento CA 95817

Length: 2 Year(s); Total Positions: 5

Program ID# 4050511005

SAN DIEGO

University of California (San Diego) Program

U C S D Medical Center
Children's Hospital (San Diego)

Program Director:

Igor Grant, MD
Lamar Fox, MD
Child Guidance Clinic
8001 Frost Street
San Diego CA 92123

Length: 2 Year(s); Total Positions: 4

Program ID# 4050521014

SAN FRANCISCO

Letterman Army Medical Center Program *

Letterman Army Medical Center

Program Director:

John A Traylor, MD
Letterman Army Medical Center
Dept of Child Psychiatry
San Francisco CA 94129

Length: 2 Year(s); Total Positions: 4

Program ID# 4050521001

University of California (San Francisco) Program

Univ of Calif (San Francisco)-Langley Porter Psych
Institute

Program Director:

Glen R Elliott, PHD
Charles M Binger, MD
401 Parnassus Avenue
Box Cas
San Francisco CA 94143

Length: 2 Year(s); Total Positions: 4

Program ID# 4050521018

St Mary's Hospital and Medical Center Program *

St Mary's Hospital and Medical Center

Program Director:

Henry N Massie, MD
Mc Auley Neuropsychiatric Institute of St. Mary's
Hospital
450 Stanyan St
San Francisco CA 94117

Length: 2 Year(s); Total Positions: 4

Program ID# 4050512017

STANFORD

Stanford University Program *

Stanford University Hospital

Program Director:

Hans Steiner, MD
Children's Hospital At Stanford
520 Sand Hill Rd
Palo Alto CA 94304

Length: 2 Year(s); Total Positions: 6

Program ID# 4050521019

TORRANCE

Los Angeles County-Harbor-U C L A Medical Center

Program

Los Angeles County-Harbor-U C L A Medical Center

Program Director:

Saul I Harrison, MD
Harbor-Ucla Medical Center
1000 W Carson St
Torrance CA 90509

Length: 2 Year(s); Total Positions: 4

Program ID# 4050521020

COLORADO

DENVER

University of Colorado Program *

University of Colorado Health Sciences Center

Program Director:

Donald W Bechtold, MD
Univ of Colorado School of Medicine
4200 E 9th Ave, Container C259
Denver CO 80262

Length: 2 Year(s); Total Positions: 10

Program ID# 4050711021

CONNECTICUT

HARTFORD

Institute of Living/University of Connecticut Program

Institute of Living Hospital
Mount Sinai Hospital

Program Director:

Paul A Andrulonis, MD
Institute of Living
400 Washington Street
Hartford CT 06106

Length: 2 Year(s); Total Positions: 7

Program ID# 4050821022

NEW HAVEN

Yale-New Haven Medical Center-Yale Child Study Center Program

Yale-New Haven Med Ctr-Yale Child Study Center
Riverview Hospital for Children

Program Director:

John E Schowalter, MD
Yale University Child Study Center
P O Box 3333
New Haven CT 06510

Length: 2 Year(s); Total Positions: 11

Program ID# 4050811023

D. C.

WASHINGTON

Children's Hospital National Medical Center Program *

Children's Hospital National Medical Center

Program Director:

George W Bailey, MD
Children's Hospital National Medical Center
111 Washington Ave, N W
Washington DC 20010

Length: 2 Year(s); Total Positions: 8

Program ID# 4051021024

D. C. — cont'd

WASHINGTON — cont'd

Georgetown University Program
Georgetown University Hospital

Program Director:

Kent Ravenscroft, MD
Clara Aisenstein, M.D.
Dept. of Psychiatry
Georgetown University Hospital
Washington DC 20007

Length: 2 Year(s); **Total Positions:** 0

Program ID# 4051021025

Walter Reed Army Medical Center Program *

Walter Reed Army Medical Center

Program Director:

William Klein, MD
Walter Reed Army Medical Center
Child Psychiatry Service
Washington DC 20307

Length: 2 Year(s); **Total Positions:** 0

Program ID# 4051021022

FLORIDA

GAINESVILLE

University of Florida Program

Shands Hospital At the University of Florida

Program Director:

John P Kempf, MD
Department of Psychiatry
Box J-234, Jhmhc
Gainesville FL 32610

Length: 2 Year(s); **Total Positions:** 6

Program ID# 4051111026

MIAMI

University of Miami-Jackson Memorial Medical Center Program

University of Miami-Jackson Memorial Medical Center
University of Miami Hospital and Clinics

Program Director:

Jon A Shaw, MD
Ana E Campo-Bowen, MD
Jackson Memorial Hospital
1611 NW 12th Ave.
Miami FL 33136

Length: 2 Year(s); **Total Positions:** 11

Program ID# 4051121027

TAMPA

University of South Florida Program

Tampa General Hospital
H Lee Moffitt Cancer Center and Research Institute

Program Director:

Kailie R Shaw, MD
Univ of South Florida
3515 E Fletcher Ave
Tampa FL 33613

Length: 2 Year(s); **Total Positions:** 6

Program ID# 4051121140

GEORGIA

ATLANTA

Emory University Program

Grady Memorial Hospital
Georgia Mental Health Institute
Henrietta Eggleston Hospital for Children

Program Director:

Sandra Sexson, MD
Emory University Medical School, Dept of Psychiatry
P O Box A F
Atlanta GA 30322

Length: 2 Year(s); **Total Positions:** 0

Program ID# 4051221028

AUGUSTA

Medical College of Georgia Program

Medical College of Georgia Hospital and Clinics
Dwight David Eisenhower Army Medical Center
Georgia Regional Hospital At Augusta

Program Director:

Allan M Josephson, MD
Medical College of Georgia
Department of Psychiatry
Augusta GA 30912

Length: 2 Year(s); **Total Positions:** 4

Program ID# 4051221148

HAWAII

HONOLULU

Tripler Army Medical Center Program

Tripler Army Medical Center
Kahi Mohala Hospital

Program Director:

Bernard J Lee, MD
Robb Imonen, MD
Tripler Army Medical Center
Chief, Dept. of Psychiatry
Honolulu HI 96859

Length: 2 Year(s); **Total Positions:** 0

Program ID# 4051421143

University of Hawaii Program

Kapiolani Medical Center for Women and Children
Kahi Mohala Hospital
Leahi Hospital

Program Director:

John F McDermott, Jr, MD
Danilo E Ponce, MD
University of Hawaii, Dept. of Psychiatry, Child
Psychiatry
Residency Training Program,
Honolulu HI 96822

Length: 2 Year(s); **Total Positions:** 6

Program ID# 4051431029

ILLINOIS

CHICAGO

Rush-Presbyterian-St Luke's Medical Center Program *

Rush-Presbyterian-St Luke's Medical Center

Program Director:

Lillian Spigelman, MD
Rush-Presbyterian-St Luke's Medical Center
1753 W Congress Pkwy
Chicago IL 60612

Length: 2 Year(s); **Total Positions:** 4

Program ID# 4051621153

University of Chicago Program

University of Chicago Hospitals

Program Director:

Bennett L Leventhal, MD
Univ of Chicago Hospitals
5841 S Maryland Ave
Chicago IL 60637

Length: 2 Year(s); **Total Positions:** 0

Program ID# 4051621034

Institute for Juvenile Research Program *

Institute for Juvenile Research

Program Director:

Kyung Sun Noh, MD
Institute for Juvenile Research
907 S Wolcott Ave
Chicago IL 60612

Length: 2 Year(s); **Total Positions:** 8

Program ID# 4051621030

Northwestern University Medical School Program *

Children's Memorial Hospital

Program Director:

Sydney B Eisen, MD
Children's Memorial Hospital
2300 Children's Plaza
Chicago IL 60614

Length: 2 Year(s); **Total Positions:** 4

Program ID# 4051631032

INDIANA

INDIANAPOLIS

Indiana University Medical Center Program

Indiana University Hospitals
Community Hospitals of Indiana

Program Director:

Susanne Blix, MD
Jerry Fletcher, M.D
Riley Hospital, Indiana University Medical Center
702 Barnhill Drive
Indianapolis IN 46202

Length: 2 Year(s); **Total Positions:** 6

Program ID# 4051721038

IOWA

IOWA CITY

University of Iowa Hospitals and Clinics Program

University of Iowa Hospitals and Clinics

Program Director:

Samuel Kuperman, MD
University of Iowa Hospitals and Clinics
Dept of Psychiatry
Iowa City IA 52242

Length: 2 Year(s); **Total Positions:** 5

Program ID# 4051811039

KANSAS

KANSAS CITY

University of Kansas Medical Center Program

University of Kansas Medical Center

Program Director:

Harold M Erickson, MD
Univ of Kansas Med Ctr, Div Child and Adolescent
Psychiatry
39th and Rainbow Blvd
Kansas City KS 66103

Length: 2 Year(s); **Total Positions:** 0

Program ID# 4051911040

TOPEKA

Children's Hospital-Menninger Foundation Program *

Menninger Clinic-Children's Hospital
Stormont-Vail Regional Medical Center
Topeka State Hospital

Program Director:

Efrain Bleiberg, MD
Children's Hospital-Menninger Foundation
P O Box 829
Topeka KS 66601

Length: 2 Year(s); **Total Positions:** 8

Program ID# 4051922041

KENTUCKY

LEXINGTON

University of Kentucky Medical Center Program

University Hospital-Albert B Chandler Medical Center

Program Director:

Robert G Aug, MD
Lon Hays, MD
Univ of Kentucky Med Ctr
800 Rose St.
Lexington KY 40536

Length: 2 Year(s); **Total Positions:** 5

Program ID# 4052021042

KENTUCKY — cont'd

LOUISVILLE

University of Louisville Program
 Child Psychiatric Services (Bingham Child Guidance Clinic)
 Alliant Health System (Kosair Children's Hospital)
Program Director:
 Mohammad Shafiq, MD
 Child Psychiatric Services (Bingham Child Guidance Clinic)
 200 E Chestnut St
 Louisville KY 40202
Length: 2 Year(s); **Total Positions:** 4
Program ID# 4052021043

LOUISIANA

NEW ORLEANS

Louisiana State University Medical School At New Orleans Program
 Louisiana State University Medical Center
Program Director:
 Nicholas L. Rock, MD
 Louisiana State University Medical School At New Orleans
 1542 Tulane Avenue
 New Orleans LA 70112
Length: 2 Year(s); **Total Positions:** 5
Program ID# 4052121159

Tulane University Program
 Tulane Medical Center Hospital
 New Orleans Adolescent Hospital
Program Director:
 Marc Forman, MD
 Betty A. Muller, M.D.
 Tulane Univ Sch of Med
 1415 Tulane Ave
 New Orleans LA 70112
Length: 2 Year(s); **Total Positions:** 6
Program ID# 4052121045

MAINE

PORTLAND

Maine Medical Center Program *
 Maine Medical Center
 University of Vermont College of Medicine
Program Director:
 Peter E. Goldfine, MD
 Maine Medical Center
 22 Bramhall St
 Portland ME 04102
Length: 2 Year(s); **Total Positions:** 4
Program ID# 4052211046

MARYLAND

BALTIMORE

Johns Hopkins University Program
 Johns Hopkins Hospital
Program Director:
 Gail A. Edelson, MD
 Children's Medical and Surgical Center
 Johns Hopkins Hospital, Rm 346
 Baltimore MD 21205
Length: 2 Year(s); **Total Positions:** 10
Program ID# 4052311047

University of Maryland Program
 University of Maryland Medical System
 Sheppard and Enoch Pratt Hospital
Program Director:
 Lois T. Flaherty, MD
 Carol A. Leal, MD
 Division of Child and Adolescent Psychiatry
 Inst of Psychiatry & Human Behavior
 Baltimore MD 21201
Length: 2 Year(s); **Total Positions:** 12
Program ID# 4052321048

MASSACHUSETTS

BELMONT

Mc Lean Hospital/Hall-Mercer Center for Children And Adolescents Program *
 Mc Lean Hospital
Program Director:
 Silvio J. Onesti, MD
 Mc Lean Hosp/Hall-Mercer Ctr for Children and Adolescents
 115 Mill St
 Belmont MA 02178
Length: 2 Year(s); **Total Positions:** 6
Program ID# 4052411050

BOSTON

Massachusetts General Hospital Program
 Massachusetts General Hospital
 Eunice Kennedy Shriver Center for Mental Retardation
 Pembroke Hospital
 Westwood Lodge Hospital
Program Director:
 Eugene V. Beresin, MD
 Massachusetts General Hospital, Dept of Child Psychiatry
 Acc 725
 Boston MA 02114
Length: 2 Year(s); **Total Positions:** 7
Program ID# 4052421154

Children's Hospital/Judge Baker Children's Center Program
 Children's Hospital
 Judge Baker Guidance Center
Program Director:
 Stuart J. Goldman, MD
 Children's Hospital, Judge Baker Children's Center
 295 Longwood Ave
 Boston MA 02115
Length: 2 Year(s); **Total Positions:** 9
Program ID# 4052421053

Massachusetts Mental Health Center Program *
 Massachusetts Mental Health Center
Program Director:
 Mona B. Bennett, MD
 Massachusetts Mental Health Center
 74 Fenwood Rd
 Boston MA 02115
Length: 2 Year(s); **Total Positions:** 6
Program ID# 4052411055

New England Medical Center Hospitals Program *
 New England Medical Center Hospitals
Program Director:
 Barbara J. Coffey, MD
 New England Medical Center
 750 Washington Street
 Boston MA 02111
Length: 2 Year(s); **Total Positions:** 8
Program ID# 4052421056

CAMBRIDGE

Cambridge Hospital Program *
 Cambridge Hospital
 Cambridge Guidance Center
 Harvard Community Health Plan
 New England Memorial Hospital
Program Director:
 Robert Riskind, MD
 Dept of Psychiatry
 1493 Cambridge St
 Cambridge MA 02139
Length: 2 Year(s); **Total Positions:** 7
Program ID# 4052421057

WALTHAM

Boston University Program *
 W C Gaebler Children's Center
 Charles River Hospital
Program Director:
 Jonathan N. Bass, MD
 Boston University Medical Center, Dept of Child Psychiatry
 720 Harrison Ave, Suite 910
 Boston MA 02118
Length: 2 Year(s); **Total Positions:** 8
Program ID# 4052421052

WORCESTER

University of Massachusetts Coordinated Program
 University of Massachusetts Hospital
 Beaverbrook Guidance Center
Program Director:
 Peter Metz, MD
 Univ of Massachusetts Hospital Medical Center
 55 Lake Ave, N
 Worcester MA 01655
Length: 2 Year(s); **Total Positions:** 4
Program ID# 4052421156

MICHIGAN

ANN ARBOR

University of Michigan Medical Center Program
 University of Michigan Hospitals
Program Director:
 Luke Y. Tsai, MD
 Child & Adolescent Psychiatric Hospital, Box 0706
 1500 E. Medical Center Drive
 Ann Arbor MI 48109
Length: 2 Year(s); **Total Positions:** 0
Program ID# 4052511060

NORTHVILLE

Hawthorn Center Hospital Program
 Hawthorn Center Hospital
Program Director:
 Morris Weiss, MD
 Hawthorn Center
 18471 Haggerty Rd
 Northville MI 48167
Length: 2 Year(s); **Total Positions:** 12
Program ID# 4052511063

PONTIAC

Fairlawn Center Program
 Fairlawn Center (Pontiac Campus)
Program Director:
 Robert Garwood, MD
 Marieta B. Bautista, MD
 Fairlawn Center
 140 Elizabeth Lake Road
 Pontiac MI 48053
Length: 2 Year(s); **Total Positions:** 24
Program ID# 4052511064

MINNESOTA

MINNEAPOLIS

University of Minnesota Program *
 University of Minnesota Hospital and Clinic
Program Director:
 David W. Cline, MD
 University of Minnesota Medical School
 Box 95 U M H C
 420 Delaware St, S E
 Minneapolis MN 55455
Length: 2 Year(s); **Total Positions:** 4
Program ID# 4052611066

MINNESOTA — cont'd

ROCHESTER

Mayo Graduate School of Medicine Program *
Mayo Graduate School of Medicine-Mayo Clinic
St Marys Hospital of Rochester

Program Director:
Edmund Rieder, DO
Mayo Graduate School of Medicine
200 First St, S W
Rochester MN 55905

Length: 2 Year(s); Total Positions: 6
Program ID# 4052621067

MISSISSIPPI

JACKSON

University of Mississippi Medical Center Program *
University Hospital

Program Director:
Wood C Hiatt, MD
Univ of Mississippi Medical Center
2500 N State St
Jackson MS 39216

Length: 2 Year(s); Total Positions: 0
Program ID# 4052721149

MISSOURI

COLUMBIA

University of Missouri Health Science Center Program
University of Missouri-Columbia Hospital and Clinics
Mid-Missouri Mental Health Center

Program Director:
Javad H Kashani, MD
Mid-Missouri Mental Health Center
Three Hospital Dr.
Columbia MO 65201

Length: 2 Year(s); Total Positions: 4
Program ID# 4052821068

ST LOUIS

St Louis University Group of Hospitals Program

St Louis University Hospital
Cardinal Glennon Children's Hospital
St Elizabeth Medical Center

Program Director:
Barbara W Snider, MD
St Louis University School of Medicine
1221 S Grand Blvd
St Louis MO 63104

Length: 2 Year(s); Total Positions: 6
Program ID# 4052821157

William Greenleaf Eliot Division of Child Psychiatry-
Washington University Program
William Greenleaf Eliot Div of Child Psych-Washington
Univ

Div of Child Psych-Children's Hosp-Washington Univ
Med Ctr
St Louis Children's Hospital

Program Director:
Abby Wasserman, MD
Washington University School of Medicine
Department of Psychiatry (Child)
St Louis MO 63110

Length: 2 Year(s); Total Positions: 4
Program ID# 4052821070

NEBRASKA

OMAHA

Creighton University Program
St Joseph Hospital
A M I St Joseph Center for Mental Health

Program Director:
Paul M Fine, MD
Creighton-Nebraska Combined Department of
Psychiatry
2205 S 10th St
Omaha NE 68108

Length: 2 Year(s); Total Positions: 2
Program ID# 4053031071

NEW HAMPSHIRE

HANOVER

Dartmouth-Hitchcock Medical Center Program *
Dartmouth-Hitchcock Medical Center
Brattleboro Retreat

Program Director:
Robert J Racusin, MD
Dartmouth-Hitchcock Medical Center
2 Maynard Street
Hanover NH 03756

Length: 2 Year(s); Total Positions: 4
Program ID# 4053221073

NEW JERSEY

NEWARK

U M D N J-New Jersey Medical School Program
U M D N J-Community Mental Health Center of
Newark

Program Director:
Adrian Sondheimer, MD
U M D N J-New Jersey Medical School, Div. of Child
and Adolescent Psychiatry
Newark NJ 07103

Length: 2 Year(s); Total Positions: 4
Program ID# 4053321150

PISCATAWAY

U M D N J-Robert Wood Johnson Medical School
Department of Psychiatry Program

U M D N J-R W Johnson Med Sch-Inst of Mental
Health Sciences
Robert Wood Johnson University Hospital
St Peter's Medical Center

Program Director:
Lionel A Bernson, MD
Umdnj-Robert Wood Johnson Medical School
675 Hoes Lane
Piscataway NJ 08854

Length: 2 Year(s); Total Positions: 4
Program ID# 4053321074

NEW MEXICO

ALBUQUERQUE

University of New Mexico Program
University of New Mexico School of Medicine
Univ of New Mexico Children's Psychiatric Hospital

Program Director:
Robert L Hendren, DO
University of New Mexico School of Medicine
2400 Tucker NE
Albuquerque NM 87131

Length: 2 Year(s); Total Positions: 0
Program ID# 4053421144

NEW YORK

ALBANY

Albany Medical Center Program
Albany Medical Center Hospital

Program Director:
James C Mac Intyre, MD
Wander D Braga, MD
Albany Medical Center
Dept of Child Psychiatry
Albany NY 12208

Length: 2 Year(s); Total Positions: 4
Program ID# 4053521136

BRONX

Albert Einstein College of Medicine Program *

Bronx Municipal Hospital Center
Bronx Psychiatric Center
Bronx-Lebanon Hospital Center

Program Director:
Edward Sperling, MD
Bronx Municipal Hospital Center
Pelham Pkwy and Eastchester Rd
New York (Bronx) NY 10461

Length: 2 Year(s); Total Positions: 10
Program ID# 4053521077

BROOKLYN

Brookdale Hospital Medical Center Program *

Brookdale Hospital Medical Center
Program Director:
Manuel S Ibay, MD
Brookdale Hospital Medical Center
Linden Blvd and Brookdale Plaza
New York (Brooklyn) NY 11212

Length: 2 Year(s); Total Positions: 6
Program ID# 4053531078

S U N Y Health Science Center At Brooklyn Program *

Kings County Hospital Center
University Hospital-S U N Y Health Science Ctr At
Brooklyn

Program Director:
David G Inwood, MD
S U N Y Downstate Medical Center
450 Clarkson Ave, Box 1203
New York (Brooklyn) NY 11203

Length: 2 Year(s); Total Positions: 6
Program ID# 4053521094

EAST MEADOW

Nassau County Medical Center Program

Nassau County Medical Center

Program Director:
Yogendra Upadhyay, MD
Nassau County Medical Center
2201 Hempstead Turnpike
East Meadow NY 11554

Length: 2 Year(s); Total Positions: 4
Program ID# 4053511137

ELMHURST

Mount Sinai School of Medicine Program B

Elmhurst Hospital Center-Mount Sinai Services

Program Director:
Ruth Fuchs, MD
Elmhurst Hospital Center-Mount Sinai Services
79-01 Broadway
New York (Elmhurst) NY 11373

Length: 2 Year(s); Total Positions: 8
Program ID# 4053511079

MANHASSET

North Shore University Hospital Program

North Shore University Hospital

Program Director:
Jack L Katz, MD
David Dillon, MD
400 Community Drive
NY 11030

Length: 2 Year(s); Total Positions: 5
Program ID# 4053511076

NEW HYDE PARK

Albert Einstein College of Medicine At Long Island

Jewish Medical Center Program

Long Island Jewish Medical Center
Schneider Children's Hosp (Long Island Jewish Med
Ctr)

Program Director:
Avron M Kriechman, MD
Long Island Jewish Medical Center
Schneider Children's Hospital
New Hyde Park NY 11042

Length: 2 Year(s); Total Positions: 8
Program ID# 4053511082

NEW YORK

Mount Sinai School of Medicine Program A

Mount Sinai Hospital

Program Director:
Jeffrey H Newcorn, MD
Mount Sinai Hospital
1 Gustave L. Levy Place Box 1268
New York NY 10029

Length: 2 Year(s); Total Positions: 7
Program ID# 4053511085

NEW YORK — cont'd

NEW YORK — cont'd

New York Medical College Program B

Metropolitan Hospital Center

Program Director:

Daniel J Pilowsky, MD
Metropolitan Hospital Center
1901 First Ave
New York NY 10029

Length: 2 Year(s); Total Positions: 6

Program ID# 4053511087

New York University Medical Center Program

Bellevue Hospital Center
New York University Medical Center

Program Director:

John D O'Brien, MD
New York University Medical Center
550 First Ave
New York NY 10016

Length: 2 Year(s); Total Positions: 8

Program ID# 4053521088

St Luke's-Roosevelt Hospital Center Program A

St Luke's-Roosevelt Hospital Center-Roosevelt
Division

Program Director:

John A Fogelman, MD
Jeffrey H Sacks, DO
St. Luke's Roosevelt Hospital Center
428 W 59 Th Street
New York NY 10019

Length: 2 Year(s); Total Positions: 4

Program ID# 4053531090

St Vincent's Hospital and Medical Center Of New York Program

St Vincent's Hospital and Medical Center of New York

Program Director:

A. Reese Abrigt, M.D
St. Vincent's Hospital and Medical Center of New York
153 West 11th Street
New York NY 10011

Length: 2 Year(s); Total Positions: 6

Program ID# 4053522092

Columbia University Program

New York State Psychiatric Institute
Presbyterian Hospital in the City of New York

Program Director:

Clarice J Kestenbaum, MD
Ian A Canino, MD
New York State Psychiatric Institute
722 West 168th Street
New York NY 10032

Length: 2 Year(s); Total Positions: 17

Program ID# 4053511080

Harlem Hospital Center Program *

Harlem Hospital Center

Program Director:

Sady Sultan, MD
Harlem Hospital Center
506 Lenox Ave
New York NY 10032

Length: 2 Year(s); Total Positions: 0

Program ID# 4053521081

New York Hospital-Cornell Med Ctr-Payne Whitney Clinic Program *

New York Hospital-Cornell Med Ctr-Payne Whitney
Clinic

Program Director:

Theodore Shapiro, MD
New York Hospital
525 E 68th St
New York NY 10021

Length: 2 Year(s); Total Positions: 0

Program ID# 4053511086

St Luke's-Roosevelt Hospital Center Program B

St Luke's-Roosevelt Hospital Center-St Luke's
Division

Program Director:

Leo Kron, MD
St Luke's Hospital
Amsterdam Ave At 114th St
New York NY 10025

Length: 2 Year(s); Total Positions: 5

Program ID# 4053521091

ROCHESTER

University of Rochester Program

Strong Memorial Hospital of the University of
Rochester
Rochester Psychiatric Center

Program Director:

Henry E Cretella, MD
University of Rochester School of Medicine
300 Crittenden Blvd
Rochester NY 14642

Length: 2 Year(s); Total Positions: 4

Program ID# 4053511095

STONY BROOK

S U N Y At Stony Brook Program

University Hospital-S U N Y At Stony Brook

Program Director:

Miriam Sherman, MD
Department of Psychiatry
Division of Child Psychiatry
Stony Brook NY 11794

Length: 2 Year(s); Total Positions: 4

Program ID# 4053521158

VALHALLA

New York Medical College Program A

Westchester County Medical Center (Valhalla)

Program Director:

Ernesto Ferran, Jr, MD
Westchester County Medical Center
Dept of Psychiatry
Valhalla NY 10595

Length: 2 Year(s); Total Positions: 6

Program ID# 4053521097

WHITE PLAINS

New York Hospital-Cornell Medical Center-Westchester Division Program *

New York Hospital-Cornell Medical Center-
Westchester Div

Program Director:

Paulina F Kernberg, MD
New York Hospital-Cornell Medical Center-
Westchester Div
21 Bloomingdale Rd
White Plains NY 10605

Length: 2 Year(s); Total Positions: 6

Program ID# 4053521098

NORTH CAROLINA

BUTNER

John Umstead Hospital/Children's Psychiatric Institute Program

John Umstead Hospital

Program Director:

Cesar Guajardo, MD
Charles Keith, MD
Duke University Medical Center
Child Psychiatry Training Director
Durham NC 27705

Length: 2 Year(s); Total Positions: 4

Program ID# 4053631099

CHAPEL HILL

University of North Carolina Program

University of North Carolina Hospitals
Dorothea Dix Hospital

Program Director:

Preston A Walker, MD
Univ of North Carolina, Dept of Psychiatry
C B #7160, Medical School Wing D
Chapel Hill NC 27599

Length: 2 Year(s); Total Positions: 6

Program ID# 4053621100

DURHAM

Duke University Medical Center Program

Duke University Medical Center
John Umstead Hospital

Program Director:

Charles Keith, MD
Div of Child and Adolescent Psychiatry
402 Trent St
Durham NC 27705

Length: 2 Year(s); Total Positions: 10

Program ID# 4053631101

OHIO

CINCINNATI

University of Cincinnati Hospital Group Program

University of Cincinnati Hospital
Children's Hospital Medical Center

Program Director:

Brian J McConville, MD
William M Klyklo, MD
University of Cincinnati College of Medicine
Department of Psychiatry
Cincinnati OH 45267

Length: 2 Year(s); Total Positions: 0

Program ID# 4053821102

CLEVELAND

Case Western Reserve University Program

University Hospitals of Cleveland

Program Director:

Theodore R Warm, MD
Case Western Reserve Univ, Div of Child Psychiatry
2040 Abington Rd
Cleveland OH 44106

Length: 2 Year(s); Total Positions: 6

Program ID# 4053811103

COLUMBUS

Ohio State University Program

Ohio State University Hospital

Program Director:

Elizabeth B Weller, MD
Dept of Psychiatry
473 W 12th Ave
Columbus OH 43210

Length: 2 Year(s); Total Positions: 4

Program ID# 4053821104

TOLEDO

Medical College of Ohio At Toledo Program

Medical College of Ohio Hospital
Child and Adolescent Psychiatric Hosp-Med Coll of
Ohio

Program Director:

Charles W Davenport, MD
Medical College of Ohio At Toledo
P.O. Box 10008
Toledo OH 43699

Length: 2 Year(s); Total Positions: 0

Program ID# 4053811105

OKLAHOMA**OKLAHOMA CITY**

University of Oklahoma Health Sciences Center
Program

Oklahoma Memorial Hospital and Clinics

Program Director:

Robert H Beasley, Jr, MD
Oklahoma Children's Memorial Hospital
S P 5th, 137, P O Box 26307
Oklahoma City OK 73126

Length: 2 Year(s); Total Positions: 6
Program ID# 4053911106

OREGON**PORTLAND**

Oregon Health Sciences University Program
Oregon Health Sciences University Hospital

Program Director:

William H Sack, MD
Oregon Health Sciences University
3181 S W Sam Jackson Park Rd
Portland OR 97201

Length: 2 Year(s); Total Positions: 4
Program ID# 4054021107

PENNSYLVANIA**HERSHEY**

Milton S Hershey Medical Center of The Pennsylvania
State University Program

Milton S Hershey Medical Center of the Penn State
Univ

Program Director:

H Allen Handford, MD
Eric K Bonsall, MD
Pennsylvania State University-Child Psychiatry
Milton S. Hershey Medical Center
Hershey PA 17033

Length: 2 Year(s); Total Positions: 4
Program ID# 4054121147

PHILADELPHIA

Hahnemann University Program
Hahnemann University Hospital

Program Director:

Joel L Schwartz, MD
Hahnemann Hospital
1427 Vine Street, 8th Floor
Philadelphia PA 19102

Length: 2 Year(s); Total Positions: 8
Program ID# 4054121109

Medical College of Pennsylvania/Eastern Pennsylvania
Psychiatric Institute Program

Medical College of Pennsylvania and Hospital

Program Director:

Harris Rabinovich, MD
Eastern Pennsylvania Psychiatric Institute
Henry Ave and Abbotsford Rd
Philadelphia PA 19129

Length: 2 Year(s); Total Positions: 8
Program ID# 4054121110

Philadelphia Child Guidance Clinic Program *
Philadelphia Child Guidance Clinic

Program Director:

Alberto C Serrano, MD
Philadelphia Child Guidance Center
34th Street & Civic Center Blvd
Philadelphia PA 19104

Length: 2 Year(s); Total Positions: 7
Program ID# 4054111111

Thomas Jefferson University Program
Thomas Jefferson University Hospital

Program Director:

G Pirooz Sholevar, MD
Jacquelyn M Zavodnick, MD
1201 Chestnut Street, #1512
Philadelphia PA 19107

Length: 2 Year(s); Total Positions: 4
Program ID# 4054111113

PITTSBURGH

Hospitals of the University Health Center Of Pittsburgh
Program

Western Psychiatric Institute and Clinic

Program Director:

Michael Rancurello, MD
Western Psychiatric Institute and Clinic
3811 O'hara Street
Pittsburgh PA 15213

Length: 2 Year(s); Total Positions: 4
Program ID# 4054131114

PUERTO RICO**SAN JUAN**

University of Puerto Rico Program

University Hospital

Univ of Puerto Rico School of Medicine

Program Director:

Luz M Guevara-Ramos, MD
Dept of Psychiatry
G P O Box 5067
San Juan PR 00936

Length: 2 Year(s); Total Positions: 4
Program ID# 4054221116

RHODE ISLAND**EAST PROVIDENCE**

Emma Pendleton Bradley Hospital Program

Emma Pendleton Bradley Hospital

Program Director:

Charles A Malone, MD
Emma Pendleton Bradley Hospital
1011 Veterans Memorial Pkwy
East Providence RI 02915

Length: 2 Year(s); Total Positions: 8
Program ID# 4054321117

SOUTH CAROLINA**CHARLESTON**

Medical University of South Carolina Program

M U S C Medical Center

Program Director:

Donald J Carek, MD
Medical University Hospital
171 Ashley Ave
Charleston SC 29425

Length: 2 Year(s); Total Positions: 0
Program ID# 4054521118

COLUMBIA

William S Hall Psychiatric Institute-University Of South
Carolina School of Medicine Program

William S Hall Psych Inst-Univ of South Carolina Sch of
Med

Program Director:

Harry H Wright, MD
William S. Hall Psychiatric Institute
1800 Colonial Drive
Columbia SC 29202

Length: 2 Year(s); Total Positions: 5
Program ID# 4054521119

TENNESSEE**MEMPHIS**

University of Tennessee Program

Univ of Tennessee Medical Center-Wm F Bowld
Hospital

Charter Lakeside Hospital
Le Bonheur Children's Medical Center

Program Director:

David Pruitt, MD
University of Tennessee At Memphis
711 Jefferson
Memphis TN 38105

Length: 2 Year(s); Total Positions: 0
Program ID# 4054721120

NASHVILLE

Vanderbilt University Program

Vanderbilt University Medical Center

Program Director:

Barry Nurcombe, MD
Vanderbilt University Hospital
1601 23rd Ave, South
Nashville TN 37232

Length: 2 Year(s); Total Positions: 6
Program ID# 4054721121

TEXAS**AUSTIN**

Austin State Hospital-Children's Psychiatric Unit
Program

Austin State Hospital

Program Director:

Beverly J Sutton, MD
Nina Jo Muse, MD
4110 Guadalupe
Austin TX 78751

Length: 2 Year(s); Total Positions: 4
Program ID# 4054812122

DALLAS

Timberlawn Psychiatric Hospital Program

Timberlawn Psychiatric Hospital

Dallas Child Guidance Clinic

Program Director:

Mark J Blotcky, MD
Timberlawn Psychiatric Hospital
4600 Samuell Blvd.
Dallas TX 75228

Length: 2 Year(s); Total Positions: 0
Program ID# 4054821151

University of Texas Southwestern Medical School
Program

Children's Medical Center of Dallas

Program Director:

Lawrence Claman, MD
Univ of Texas Southwestern Medical School
5323 Harry Hines Blvd
Dallas TX 75235

Length: 2 Year(s); Total Positions: 0
Program ID# 4054821123

GALVESTON

University of Texas Medical Branch Hospitals Program

University of Texas Medical Branch Hospitals

Program Director:

Andres J Pumariega, MD
Div of Child and Adolescent Psychiatry
Univ of Texas Medical Branch
Galveston TX 77550

Length: 2 Year(s); Total Positions: 8
Program ID# 4054811124

HOUSTON

University of Texas At Houston Program

Houston Child Guidance Center

Hermann Hospital

Program Director:

Charles D Casat, MD
Univ of Texas Mental Sciences Institute
1300 Moursund
Houston TX 77030

Length: 2 Year(s); Total Positions: 10
Program ID# 4054821139

Baylor College of Medicine Program

Baylor College of Medicine

Cullen Bayou Place-Depelchin Children's Center

Texas Children's Hospital

Program Director:

Melanie A Suhr, MD
Baylor College of Medicine, Div. of Child Psychiatry
4815 Dickson Street
Houston TX 77007

Length: 2 Year(s); Total Positions: 8
Program ID# 4054821125

TEXAS — cont'd

SAN ANTONIO-

University of Texas At San Antonio Program
 Medical Center Hospital (Of Bexar County Hosp Dist)
 Community Guidance Center of Bexar County
 San Antonio Children's Center
Program Director:
 Kenneth L. Matthews, MD
 Patrick Holden, MD
 University of Texas Health Science Center
 Department of Psychiatry
 San Antonio TX 78284
Length: 2 Year(s); Total Positions: 6
Program ID# 4054821126

UTAH

SALT LAKE CITY

University of Utah Program *
 University of Utah Medical Center
 Children's Center
 Primary Children's Medical Center
 Salt Lake Valley Mental Health
Program Director:
 Claudia K Berenson, MD
 University of Utah Medical Center
 50 N Medical Dr
 Salt Lake City UT 84132
Length: 2 Year(s); Total Positions: 6
Program ID# 4054921127

VIRGINIA

CHARLOTTESVILLE

University of Virginia Program
 University of Virginia Hospitals
 De Jarnette Center
Program Director:
 Andre P Derdeyn, MD
 Clark Bates, MD
 Training Director
 Blue Ridge Hosp, Drawer C
 Charlottesville VA 22901
Length: 2 Year(s); Total Positions: 4
Program ID# 4055111130

RICHMOND

Virginia Commonwealth University M C V Program
 Virginia Treatment Center for Children
Program Director:
 Dean X Parmelee, MD
 Medical College of Virginia, Div of Child Psychiatry
 Box 710
 Richmond VA 23298
Length: 2 Year(s); Total Positions: 4
Program ID# 4055111131

WASHINGTON

SEATTLE

University of Washington Program
 University of Washington Medical Center
 Children's Hospital and Medical Center
Program Director:
 Eric Trupin, PHD
 Chris Varley
 Children's Hospital Zc-10
 University of Washington
 Seattle WA 98115
Length: 2 Year(s); Total Positions: 10
Program ID# 4055421132

WEST VIRGINIA

MORGANTOWN

West Virginia University Program
 West Virginia University Hospitals
 Charleston Area Medical Center
 Highland Hospital
Program Director:
 John F Kelley, MD
 Chestnut Ridge Psychiatric Hospital
 Dept of Behavioral Med and Psych
 Morgantown WV 26506
Length: 2 Year(s); Total Positions: 10
Program ID# 4055521133

WISCONSIN

MADISON

University of Wisconsin Program
 University of Wisconsin Hospital and Clinics
 Mendota Mental Health Institute
Program Director:
 William J Swift, M.D
 Univ of Wisconsin Medical School, Dept of Psychiatry,
 600 Highland Ave
 Madison WI 53792
Length: 2 Year(s); Total Positions: 5
Program ID# 4055621134

MILWAUKEE

Medical College of Wisconsin Program
 Children's Hospital of Wisconsin
 Milwaukee Psychiatric Hospital-Dewey Center
Program Director:
 Anthony D Meyer, MD
 C/O Milwaukee Psychiatric Hospital
 1220 Dewey Ave
 Wauwatosa WI 53213
Length: 2 Year(s); Total Positions: 6
Program ID# 4055621135

UNITED STATES ARMY

CALIFORNIA

SAN FRANCISCO

Letterman Army Medical Center Program *
 Letterman Army Medical Center
Program Director:
 John A Traylor, MD
 Letterman Army Medical Center
 Dept of Child Psychiatry
 San Francisco CA 94129
Length: 2 Year(s); Total Positions: 4
Program ID# 4050521001

D. C.

WASHINGTON

Walter Reed Army Medical Center Program *
 Walter Reed Army Medical Center
Program Director:
 William Klein, MD
 Walter Reed Army Medical Center
 Child Psychiatry Service
 Washington DC 20307
Length: 2 Year(s); Total Positions: 0
Program ID# 4051012002

HAWAII

HONOLULU

Tripler Army Medical Center Program
 Tripler Army Medical Center
 Kahi Mohala Hospital
Program Director:
 Bernard J Lee, MD
 Robb Imonen, MD
 Tripler Army Medical Center
 Chief, Dept. of Psychiatry
 Honolulu HI 96859
Length: 2 Year(s); Total Positions: 0
Program ID# 4051421143

RADIOLOGY-DIAGNOSTIC

ALABAMA

BIRMINGHAM

Baptist Medical Centers Program
Baptist Medical Centers, Inc
Baptist Medical Center-Princeton
Baptist Medical Center-Montclair

Program Director:
Bonnie Embry, MD
Neal Templeton, MD
Baptist Medical Center-Montclair
800 Montclair Road
Birmingham, AL 35213

Length: 4 Year(s); **Total Positions:** 11 (GY1: 2)
SUBSPECIALTY: TRN
Program ID# 4200121006

University of Alabama Medical Center Program
University of Alabama Hospital
Veterans Affairs Medical Center (Birmingham)

Program Director:
Robert J Stanley, MD
Robert E Koehler, MD
Dept. of Radiology
University of Alabama Hospital
Birmingham AL 35233

Length: 4 Year(s); **Total Positions:** 20 (GY1: 4)
Program ID# 4200111007

MOBILE

University of South Alabama Program
University of South Alabama Medical Center

Program Director:
B G Brogdon, MD
Allan E Green, Jr., MD
University of South Alabama Medical Center
2451 Fillingim Street
Mobile AL 36617

Length: 4 Year(s); **Total Positions:** 13 (GY1: 0)
Program ID# 4200111008

ARIZONA

PHOENIX

St Joseph's Hospital and Medical Center Program
St Joseph's Hospital and Medical Center

Program Director:
Robert E Stejskal, MD
Paul O Hiette, MD
St. Joseph's Hospital & Medical Center
350 West Thomas Road
Phoenix AZ 85013

Length: 4 Year(s); **Total Positions:** 8 (GY1: 0)
Program ID# 4200312010

TUCSON

University of Arizona Program
University Medical Center
Veterans Affairs Medical Center (Tucson)

Program Director:
Joachim F Seeger, MD
Univ of Arizona Health Sciences Center, Dept of
Radiology
1501 N Campbell
Tucson AZ 85724

Length: 4 Year(s); **Total Positions:** 20 (GY1: 0)
Program ID# 4200321011

ARKANSAS

LITTLE ROCK

University of Arkansas for Medical Sciences Program
University Hospital of Arkansas
John L Mc Clellan Memorial Veterans Hospital

Program Director:
Steven K Teplick, MD
Univ. of Arkansas for Medical Sciences
Dept. of Radiology, Slot 556
Little Rock AR 72205

Length: 4 Year(s); **Total Positions:** 17 (GY1: 6)
Program ID# 4200421012

CALIFORNIA

FRESNO

University of California (San Francisco)/Fresno Program

Veterans Affairs Medical Center (Fresno)
Valley Medical Center of Fresno

Program Director:
Malcolm F Anderson, MD
Veterans Affairs Medical Center
2615 E Clinton Ave
Fresno CA 93703

Length: 4 Year(s); **Total Positions:** 7 (GY1: 0)
Program ID# 4200521219

LOMA LINDA

Loma Linda University Program
Loma Linda University Medical Center

Program Director:
Douglas C Smith, MD
Loma Linda University Medical Center, Radiation
Sciences
11234 Anderson St, P O Box 2000
Loma Linda CA 92354

Length: 4 Year(s); **Total Positions:** 27 (GY1: 2)
Program ID# 4200521015

LOS ANGELES

Cedars-Sinai Medical Center Program
Cedars-Sinai Medical Center

Program Director:
Norman Zheutlin, MD
Arnold L Vinstein, M.D
Cedars-Sinai Medical Center
Department of Radiology
Los Angeles CA 90048

Length: 4 Year(s); **Total Positions:** 12 (GY1: 0)
Program ID# 4200521018

Martin Luther King, Jr-Drew Medical Center Program
Martin Luther King, Jr-Drew Medical Center

Program Director:
Theodore Q Miller, MD
Martin Luther King, Jr-Drew Medical Center
12021 S Wilmington Blvd
Los Angeles CA 90059

Length: 4 Year(s); **Total Positions:** 15 (GY1: 0)
Program ID# 4200512022

U C L A Hospital and Clinics, Center for The Health Sciences Program

U C L A Medical Center
Los Angeles County-Olive View Medical Center
Veterans Affairs Medical Center (West Los Angeles)

Program Director:
Lawrence W Bassett, MD
Hooshang Kangaroo, MD
Dept. of Radiological Sciences
Ucla School of Medicine
Los Angeles CA 90024

Length: 4 Year(s); **Total Positions:** 40 (GY1: 0)
Program ID# 4200511023

University of Southern California Program
Los Angeles County-U S C Medical Center

Program Director:
Deborah M Forrester, MD
John G Pearce, MB.
Los Angeles County - Usc Medical Center
1200 North State Street, Room 3570
Los Angeles CA 90033

Length: 4 Year(s); **Total Positions:** 36 (GY1: 0)
Program ID# 4200511021

Kaiser Foundation Hospital Los Angeles Program
Kaiser Foundation Hospital (Los Angeles)

Program Director:
Richard Kalinowski, MD
Kaiser Foundation Hospital, Dept of Diagnostic
Radiology
1505 N Edgemont St
Los Angeles CA 90027

Length: 4 Year(s); **Total Positions:** 2 (GY1: 2)
Program ID# 4200512020

White Memorial Medical Center Program *
White Memorial Medical Center

Program Director:
Michael J Neglio, MD
White Memorial Medical Center
1720 Brooklyn Ave
Los Angeles CA 90033

Length: 4 Year(s); **Total Positions:** 12 (GY1: 0)
Program ID# 4200531025

OAKLAND

U S Navy Coordinated Program-Naval Hospital (Oakland)

Naval Hospital (Oakland)
Program Director:
Donald W Jensen, MD
Dept of the Navy
Radiology Department
Oakland CA 94627

Length: 4 Year(s); **Total Positions:** 12 (GY1: 3)
Program ID# 4200531904

ORANGE

University of California (Irvine) Program
University of California Irvine Medical Center
Memorial Medical Center of Long Beach
Veterans Affairs Medical Center (Long Beach)

Program Director:
Richard M Friedenber, MD
M. Joyce Pais, MD
101 the City Drive South Rt 140
Orange CA 92668

Length: 4 Year(s); **Total Positions:** 28 (GY1: 0)
Program ID# 4200521014

SACRAMENTO

University of California (Davis) Program
Univ of California (Davis) Medical Center (Sacramento)
Veterans Affairs Medical Center (Martinez)

Program Director:
John P Mc Gahan, MD
Univ of California (Davis) Medical Center
Department of Radiology
Sacramento CA 95817

Length: 4 Year(s); **Total Positions:** 4 (GY1: 0)
Program ID# 4200511013

SAN DIEGO

U S Navy Coordinated Program-Naval Hospital (San Diego)

Naval Hospital (San Diego)
Program Director:
Randall W Holden, MD
Richard F Stults, MD
Naval Hospital, Dept of Radiology
Bob Wilson Drive
San Diego CA 92134

Length: 4 Year(s); **Total Positions:** 32 (GY1: 0)
Program ID# 4200521914

CALIFORNIA — cont'd

SAN DIEGO — cont'd

University of California (San Diego) Program
 U C S D Medical Center
 Veterans Affairs Medical Center (San Diego)
Program Director:
 Lee B Talner, MD
 U C S D Medical Center, Dept of Diagnostic Rad
 225 Dickinson St
 San Diego CA 92103
Length: 4 Year(s); **Total Positions:** 26 (GY1: 0)
Program ID# 4200521027

SAN FRANCISCO

U S Army Coordinated Program-Letterman Army Medical Center
 Letterman Army Medical Center
Program Director:
 Raoul O Hagen, MD
 Letterman Army Medical Center
 Dept of Radiology
 San Francisco CA 94129
Length: 4 Year(s); **Total Positions:** 16 (GY1: 0)
Program ID# 4200521903

University of California (San Francisco) Program *
 Medical Center At the Univ of California San Francisco
 San Francisco General Hospital Medical Center
 Veterans Affairs Medical Center (San Francisco)
Program Director:
 Erik Carlsson, MD
 Gordon Gamsu, MD
 Univ of California
 396 Moffitt Hospital
 San Francisco CA 94143
Length: 4 Year(s); **Total Positions:** 36 (GY1: 2)
Program ID# 4200521031

SAN JOSE

Santa Clara Valley Medical Center Program
 Santa Clara Valley Medical Center
Program Director:
 Edward A Lebowitz, MD
 Santa Clara Valley Medical Center
 751 S Bascom Ave
 San Jose CA 95128
Length: 4 Year(s); **Total Positions:** 12 (GY1: 0)
 SUBSPECIALTY: TRN
Program ID# 4200531032

SANTA BARBARA

Santa Barbara Cottage Hospital Program
 Santa Barbara Cottage Hospital
 Los Angeles County-U S C Medical Center
Program Director:
 Brian R Schnier, MD
 Santa Barbara Cottage Hospital
 Department of Radiology
 Santa Barbara CA 93102
Length: 4 Year(s); **Total Positions:** 5 (GY1: 0)
Program ID# 4200522033

STANFORD

Stanford University Program
 Stanford University Hospital
 Veterans Affairs Medical Center (Palo Alto)
Program Director:
 Barton Lane, MD
 Stanford University
 Dept of Diagnostic Radiology
 Stanford CA 94305
Length: 4 Year(s); **Total Positions:** 0 (GY1: 0)
Program ID# 4200521034

TORRANCE

Los Angeles County-Harbor-U C L A Medical Center Program
 Los Angeles County-Harbor-U C L A Medical Center
Program Director:
 Joseph Tabrisky, MD
 Ralph S Lachman, MD
 1000 W. Carson Street
 Torrance CA 90509
Length: 4 Year(s); **Total Positions:** 17 (GY1: 0)
Program ID# 4200511035

TRAVIS A F B

David Grant U S A F Medical Center Program
 David Grant U S A F Medical Center
Program Director:
 Col David K Shelton, MD
 J. D Gilliland, M.D
 Department of Radiology
 David Grant Usaf Medical Center
 Travis Afb CA 94535
Length: 4 Year(s); **Total Positions:** 16 (GY1: 0)
Program ID# 4200521001

COLORADO

AURORA

U S Army Coordinated Program-Fitzsimons Army Medical Center
 Fitzsimons Army Medical Center
Program Director:
 Col Frank L Quattromani, M.D
 Department of Radiology
 Fitzsimons Army Medical Center
 Aurora CO 80045
Length: 4 Year(s); **Total Positions:** 15 (GY1: 0)
Program ID# 4200712913

DENVER

A M I Presbyterian-St Luke's Medical Center Program *
 A M I Presbyterian Denver Hospital
Program Director:
 Sydney L Stevens, MD
 Lawrence L Emmons, MD
 A M I Presbyterian-St Luke's Medical Center
 1719 E 19th Ave
 Denver CO 80218
Length: 4 Year(s); **Total Positions:** 4 (GY1: 0)
Program ID# 4200722036

University of Colorado Program

University of Colorado Health Sciences Center
 Denver General Hospital
 Veterans Affairs Medical Center (Denver)
Program Director:
 Paul D Russ, MD
 Univ of Colorado Health Sciences Center
 4200 E 9th Ave (A030)
 Denver CO 80262
Length: 4 Year(s); **Total Positions:** 27 (GY1: 0)
Program ID# 4200721038

CONNECTICUT

BRIDGEPORT

Bridgeport Hospital Program.
 Bridgeport Hospital
Program Director:
 Octavio G Choy, MD
 Bridgeport Hospital
 267 Grant St
 Bridgeport CT 06610
Length: 4 Year(s); **Total Positions:** 8 (GY1: 0)
Program ID# 4200812039

St Vincent's Medical Center Program

St Vincent's Medical Center
Program Director:
 Robert D Russo, MD
 St Vincent's Medical Center
 2800 Main St
 Bridgeport CT 06606
Length: 4 Year(s); **Total Positions:** 9 (GY1: 0)
Program ID# 4200811040

FARMINGTON

University of Connecticut Program
 John Dempsey Hospital Univ of Connecticut Health Center
Program Director:
 Faith A Weidner, MD
 Univ of Connecticut Health Center
 Dept of Radiology
 Farmington CT 06032
Length: 4 Year(s); **Total Positions:** 8 (GY1: 0)
Program ID# 4200821225

HARTFORD

Hartford Hospital Program
 Hartford Hospital
Program Director:
 Fred M Ziter, Jr, MD
 Hartford Hospital
 80 Seymour St
 Hartford CT 06115
Length: 4 Year(s); **Total Positions:** 3 (GY1: 0)
Program ID# 4200822041

NEW HAVEN

Hospital of St Raphael Program *
 Hospital of St Raphael
 Yale-New Haven Hospital
Program Director:
 Jack L Westcott, MD
 Hospital of St Raphael
 1450 Chapel St
 New Haven CT 06511
Length: 4 Year(s); **Total Positions:** 12 (GY1: 0)
Program ID# 4200822042

Yale-New Haven Medical Center Program *

Yale-New Haven Hospital
 Veterans Affairs Medical Center (West Haven)
Program Director:
 Alexander Gottschalk, MD
 Yale University School of Medicine, Dept of Radiology
 333 Cedar Street, P O Box 3333
 New Haven CT 06510
Length: 4 Year(s); **Total Positions:** 23 (GY1: 0)
Program ID# 4200821043

NORWALK

Norwalk Hospital Program
 Norwalk Hospital
Program Director:
 Alan H Richman, MD
 William T Cronin, MD
 Department of Radiology
 Maple Street
 Norwalk CT 06856
Length: 4 Year(s); **Total Positions:** 8 (GY1: 2)
Program ID# 4200821216

DELAWARE

WILMINGTON

the Medical Center of Delaware Program
 The Medical Center of Delaware
Program Director:
 John S Wills, MD
 The Medical Center of Delaware
 Christiana Hospital - Radiology
 Newark DE 19718
Length: 4 Year(s); **Total Positions:** 3 (GY1: 3)
Program ID# 4200911044

D. C.

WASHINGTON

George Washington University Program
George Washington University Hospital
Washington Hospital Center

Program Director:
S. David Rockoff, MD
David O Davis, MD
George Washington University Hospital
901 23rd St., N.W.
Washington DC 20037

Length: 4 Year(s); **Total Positions:** 20 (GY1: 5)
Program ID# 4201021046

Georgetown University Program
Georgetown University Hospital

Program Director:
Larry P Elliott, MD
Georgetown University Hospital
3800 Reservoir Rd
Washington DC 20007

Length: 4 Year(s); **Total Positions:** 16 (GY1: 0)
Program ID# 4201011045

Walter Reed Army Medical Center Program *
Walter Reed Army Medical Center

Program Director:
Nasser Ghaed, MD
Walter Reed Army Medical Center
Dept of Radiology
Washington DC 20307

Length: 4 Year(s); **Total Positions:** 24 (GY1: 6)
Program ID# 4201021003

Howard University Program
Howard University Hospital

Program Director:
James S Teal, MD
Roma V Gumbs, MD
Howard University Hospital
Department of Radiology
Washington DC 20060

Length: 4 Year(s); **Total Positions:** 17 (GY1: 0)
Program ID# 4201011047

FLORIDA

GAINESVILLE

University of Florida Program
Shands Hospital At the University of Florida
Veterans Administration Medical Center (Gainesville)

Program Director:
Edward V Staab, MD
Juri V Kaude, MD
University of Florida, Department of Radiology
Box J-374
Gainesville FL 32610

Length: 4 Year(s); **Total Positions:** 26 (GY1: 7)
Program ID# 4201121048

JACKSONVILLE

University of Florida Health Science Center/Jacksonville Program
University Hospital (U F H S C J)

Program Director:
Frederick S Vines, MD
Dept of Radiology
University Medical Center
Jacksonville FL 32209

Length: 4 Year(s); **Total Positions:** 13 (GY1: 4)
Program ID# 4201121223

MIAMI

University of Miami-Jackson Memorial Medical Center Program

University of Miami-Jackson Memorial Medical Center
Program Director:
Sandra A Oldham, MD
Jackson Memorial Hospital
Department of Radiology
Miami FL 33136

Length: 4 Year(s); **Total Positions:** 7 (GY1: 7)
Program ID# 4201121049

MIAMI BEACH

Mount Sinai Medical Center of Greater Miami Program *
Mount Sinai Medical Center of Greater Miami

Program Director:
Manuel Viamonte, Jr, MD
Mount Sinai Medical Center of Greater Miami
4300 Alton Rd
Miami Beach FL 33140

Length: 4 Year(s); **Total Positions:** 20 (GY1: 3)
Program ID# 4201121050

TAMPA

University of South Florida Program

Tampa General Hospital
H Lee Moffitt Cancer Center and Research Institute
James A Haley Veterans Hospital

Program Director:
Martin L Silbiger, MD
Univ of South Florida College of Medicine, Dept of
Radiology
12901 N 30th St, Box 17
Tampa FL 33612

Length: 4 Year(s); **Total Positions:** 16 (GY1: 4)
Program ID# 4201121051

GEORGIA

ATLANTA

Emory University Program
Grady Memorial Hospital
Emory University Hospital

Program Director:
Richard S Colvin, MD
Ellen Patrick, MD
Department of Radiology
Emory University Hosp
Atlanta GA 30322

Length: 4 Year(s); **Total Positions:** 40 (GY1: 6)
Program ID# 4201221052

AUGUSTA

Medical College of Georgia Program
Medical College of Georgia Hospital and Clinics
Veterans Administration Medical Center (Augusta)

Program Director:
Theodora Vanderzalm, MD
Dept of Radiology
Medical College of Georgia
Augusta GA 30912

Length: 4 Year(s); **Total Positions:** 13 (GY1: 0)
SUBSPECIALTY: TRN
Program ID# 4201221053

SAVANNAH

Memorial Medical Center Program
Memorial Medical Center

Program Director:
Michael P Carter, M.D
Terry L Reynolds, M.D
Memorial Medical Center, Inc.
P.O. Box 23089
Savannah GA 31403

Length: 4 Year(s); **Total Positions:** 8 (GY1: 0)
Program ID# 4201212054

HAWAII

HONOLULU

U S Army Coordinated Program-Tripler Army Medical Center

Tripler Army Medical Center
Program Director:
Mark F Hansen, MD
Tripler Army Medical Center
Honolulu HI 96859

Length: 4 Year(s); **Total Positions:** 0 (GY1: 0)
Program ID# 4201421933

ILLINOIS

CHICAGO

Cook County Hospital Program
Cook County Hospital

Program Director:
Dimitrios Spigos, MD
Cook County Hospital, Dept of Radiology
1825 W Harrison St
Chicago IL 60612

Length: 4 Year(s); **Total Positions:** 24 (GY1: 6)
Program ID# 4201621055

Northwestern University Medical School Program

Northwestern Memorial Hospital
Evanston Hospital
Veterans Administration Lakeside Medical Center

Program Director:
Lee F Rogers, MD
Leonid Calenoff, MD
Northwestern Memorial Hospital
Department of Radiology
Chicago IL 60611

Length: 4 Year(s); **Total Positions:** 24 (GY1: 0)
Program ID# 4201621059

University of Health Sciences/The Chicago Medical School Program

Mount Sinai Hospital Medical Center of Chicago
Program Director:
Alan H Hecht, MD/
Anton Tan, MD
Dept of Radiology Mount Sinai Hospital Medical
Center
California Ave At 15th St.
Chicago IL 60608

Length: 4 Year(s); **Total Positions:** 10 (GY1: 1)
Program ID# 4201611058

University of Chicago Program

University of Chicago Hospitals
Program Director:
Ruth G Ramsey, MD
University of Chicago Medical Center
5841 S Maryland Ave
Chicago IL 60637

Length: 4 Year(s); **Total Positions:** 24 (GY1: 6)
Program ID# 4201611061

University of Illinois Program

University of Illinois Hospital
Veterans Affairs Westside Medical Center (Chicago)

Program Director:
Vlastimil Capek, MD
University of Illinois Hospital
1740 W Taylor -M/C 931
Chicago IL 60612

Length: 4 Year(s); **Total Positions:** 18 (GY1: 0)
Program ID# 4201621062

Illinois Masonic Medical Center Program

Illinois Masonic Medical Center

Program Director:
Robert P Cavallino, MD
Joseph J Drugay, M.D
Illinois Masonic Medical Center
836 W. Wellington Ave.
Chicago IL 60657

Length: 4 Year(s); **Total Positions:** 8 (GY1: 2)
Program ID# 4201621217

ILLINOIS — cont'd

CHICAGO — cont'd

Michael Reese Hospital and Medical Center Program
Michael Reese Hospital and Medical Center
Mercy Hospital and Medical Center

Program Director:
Nancy L Brown, MD
Department of Radiology
Michael Reese Hospital
Lake Shore Drive at 31st St.
Chicago IL 60616

Length: 4 Year(s); **Total Positions:** 24 (GY1: 0)
Program ID# 4201612057

Rush-Presbyterian-St Luke's Medical Center Program
Rush-Presbyterian-St Luke's Medical Center

Program Director:
Claire Smith, MD
Rush-Presbyterian-St Luke's Medical Center
1653 W Congress
Chicago IL 60612

Length: 4 Year(s); **Total Positions:** 17 (GY1: 4)
Program ID# 4201611060

EVANSTON

St Francis Hospital of Evanston Program
St Francis Hospital of Evanston

Program Director:
Daniel J Murphy, MD
Carlos H Escamilla, MD
355 Ridge Avenue
Evanston IL 60202

Length: 4 Year(s); **Total Positions:** 8 (GY1: 0)
Program ID# 4201612063

MAYWOOD

Loyola University Program
Foster G Mc Gaw Hospital-Loyola Univ of Chicago

Program Director:
Rogelio Moncada, MD
Terrence C Demos, MD
Department of Radiology
Loyola University Med. Center
Maywood IL 60153

Length: 4 Year(s); **Total Positions:** 18 (GY1: 0)
SUBSPECIALTY: TRN
Program ID# 4201611064

SPRINGFIELD

Southern Illinois University Program
St John's Hospital
Memorial Medical Center

Program Director:
P F Mahon, MD
St John's Hospital, Dept of Radiology
800 E Carpenter St
Springfield IL 62769

Length: 4 Year(s); **Total Positions:** 8 (GY1: 2)
Program ID# 4201621065

INDIANA

INDIANAPOLIS

Indiana University Medical Center Program
Indiana University Hospitals
Richard L Roudebush Veterans Administration Medical
Center
William N Wishard Memorial Hospital

Program Director:
Heun Y Yune, MD
Indiana University Hospitals
926 W Michigan St
Indianapolis IN 46202

Length: 4 Year(s); **Total Positions:** 40 (GY1: 10)
Program ID# 4201721066

Methodist Hospital of Indiana Program
Methodist Hospital of Indiana

Program Director:
Gonzalo T Chua, MD
Jerry Kight, M.D
Methodist Hospital of Indiana, Inc.
1701 N. Senate Boulevard
Indianapolis IN 46206

Length: 4 Year(s); **Total Positions:** 12 (GY1: 3)
Program ID# 4201712067

IOWA

IOWA CITY

University of Iowa Hospitals and Clinics Program
University of Iowa Hospitals and Clinics
Veterans Administration Medical Center (Iowa City)

Program Director:
Yutaka Sato, MD
University of Iowa Hospitals and Clinics
Dept of Radiology
Iowa City IA 52242

Length: 4 Year(s); **Total Positions:** 23 (GY1: 6)
Program ID# 4201821068

KANSAS

KANSAS CITY

University of Kansas Medical Center Program
University of Kansas Medical Center

Program Director:
Arch W Templeton, MD
Univ of Kansas Medical Center
39th and Rainbow Blvd
Kansas City KS 66103

Length: 4 Year(s); **Total Positions:** 19 (GY1: 4)
Program ID# 4201911069

WICHITA

Wesley Medical Center Program
Hca Wesley Medical Center

Program Director:
David L Breckbill, MD
University of Kansas School of Medicine (Wichita)
1010 North Kansas
Wichita KS 67214

Length: 4 Year(s); **Total Positions:** 8 (GY1: 2)
Program ID# 4201912070

KENTUCKY

LEXINGTON

University of Kentucky Medical Center Program
University Hospital-Albert B Chandler Medical Center

Program Director:
Carl N Schofield, MD
Univ of Kentucky Med Ctr, Dept of Diagnostic
Radiology
800 Rose St
Lexington KY 40536

Length: 4 Year(s); **Total Positions:** 16 (GY1: 4)
Program ID# 4202021071

LOUISVILLE

University of Louisville Program
Humana Hospital-University of Louisville

Program Director:
Hollis A Thomas, MD
Robert D Bretz, MD
Humana Hospital-University of Louisville
Department of Diagnostic Radiology
Louisville KY 40202

Length: 4 Year(s); **Total Positions:** 16 (GY1: 0)
Program ID# 4202021230

LOUISIANA

NEW ORLEANS

Louisiana State University Program
Charity Hospital of Louisiana-L S U Division
Veterans Affairs Medical Center

Program Director:
Erich K Lang, MD
Louisiana State University School of Medicine
Department of Radiology
New Orleans LA 70112

Length: 4 Year(s); **Total Positions:** 22 (GY1: 1)
Program ID# 4202121234

Alton Ochsner Medical Foundation Program
Alton Ochsner Medical Foundation

Program Director:
Christopher R B Merritt, MD
Alton Ochsner Medical Foundation, Dept of Diagnostic
Rad
1516 Jefferson Hwy

Length: 4 Year(s); **Total Positions:** 21 (GY1: 4)
Program ID# 4202112074

Tulane University Medical Center Program
Tulane Medical Center Hospital

Program Director:
Arvin E Robinson, MD
Tulane University Medical Center, Department of
Radiology
1430 Tulane Avenue
New Orleans LA 70112

Length: 4 Year(s); **Total Positions:** 3 (GY1: 3)
Program ID# 4202121235

SHREVEPORT

Louisiana State University (Shreveport) Program
Louisiana State University Hospital

Program Director:
Ronald L Eisenberg, MD
Louisiana State University Hospital, Dept of Radiology
1501 Kings Highway
Shreveport LA 71130

Length: 4 Year(s); **Total Positions:** 12 (GY1: 0)
Program ID# 4202111075

MAINE

PORTLAND

Maine Medical Center Program
Maine Medical Center

Program Director:
Anthony F Salvo, MD
Department of Diagnostic Radiology
Maine Medical Center
Portland ME 04102

Length: 4 Year(s); **Total Positions:** 10 (GY1: 2)
Program ID# 4202211076

MARYLAND

BALTIMORE

Johns Hopkins University Program
Johns Hopkins Hospital

Program Director:
Stanley S Siegelman, MD
George P Saba II, MD
600 N. Wolfe Street
Baltimore MD 21205

Length: 4 Year(s); **Total Positions:** 25 (GY1: 0)
Program ID# 4202311077

University of Maryland Program *
University of Maryland Medical System

Program Director:
Charles Resnik, MD
Univ of Maryland Medical System, Dept of Diagnostic
Rad
22 S Greene St
Baltimore MD 21201

Length: 4 Year(s); **Total Positions:** 18 (GY1: 2)
Program ID# 4202311079

MARYLAND — cont'd

BETHESDA

National Naval Medical Center (Bethesda) Program
National Naval Medical Center (Bethesda)

Program Director:

Henry G Adams, MD
Chairman, Department of Radiology
National Naval Medical Center
Bethesda MD 20814

Length: 4 Year(s); **Total Positions:** 20 (GY1: 0)
Program ID# 4202331924

MASSACHUSETTS

BOSTON

Boston University Program

Boston City Hospital
University Hospital

Program Director:

Jerome H Shapiro, MD
Boston City Hospital, Dept of Radiology
818 Harrison Ave
Boston MA 02118

Length: 4 Year(s); **Total Positions:** 19 (GY1: 0)
Program ID# 4202421081

Harvard Medical School Program

Brigham and Women's Hospital
Children's Hospital

Program Director:

William R Welch, MD
Brigham and Women's Hospital
75 Francis St
Boston MA 02115

Length: 4 Year(s); **Total Positions:** 2 (GY1: 0)
Program ID# 4202421085

Massachusetts General Hospital Program *

Massachusetts General Hospital

Program Director:

Jack Wittenberg, MD
Massachusetts General Hospital
Dept of Radiology
Boston MA 02114

Length: 4 Year(s); **Total Positions:** 32 (GY1: 0)
Program ID# 4202431083

New England Deaconess Hospital Program

New England Deaconess Hospital

Program Director:

Melvin E Clouse, MD
Herbert F Gramm, MD
New England Deaconess Hospital
Dept. of Radiology
Boston MS 02215

Length: 4 Year(s); **Total Positions:** 12 (GY1: 0)
Program ID# 4202421084

Tufts University Program

New England Medical Center Hospitals
Veterans Administration Medical Center (Boston)

Program Director:

Sarno C Robert, MD
New England Medical Center, Dept of Radiology
750 Washington St
Boston MA 02111

Length: 4 Year(s); **Total Positions:** 24 (GY1: 0)
Program ID# 4202421086

Beth Israel Hospital Program

Beth Israel Hospital

Program Director:

Morris Simon, MD
Beth Israel Hospital, Dept. of Radiology
330 Brookline Ave.
Boston MA 02215

Length: 4 Year(s); **Total Positions:** 16 (GY1: 0)
Program ID# 4202421080

BURLINGTON

Lahey Clinic Foundation Program

Lahey Clinic Foundation

Program Director:

Carl R Larsen, MD
Lahey Clinic Foundation
41 Mall Rd
Burlington MA 01803

Length: 4 Year(s); **Total Positions:** 10 (GY1: 0)
Program ID# 4202422082

CAMBRIDGE

Mount Auburn Hospital Program

Mount Auburn Hospital

Program Director:

Michael J Shortsleeve, MD
Mount Auburn Hospital
330 Mt Auburn St
Cambridge MA 02138

Length: 4 Year(s); **Total Positions:** 7 (GY1: 0)
Program ID# 4202411087

SPRINGFIELD

Baystate Medical Center Program

Baystate Medical Center

Program Director:

Thomas H Parker, MD
Baystate Medical Center
Dept. of Radiology
Springfield MA 01199

Length: 4 Year(s); **Total Positions:** 8 (GY1: 0)
Program ID# 4202412088

WORCESTER

Saint Vincent Hospital Program

Saint Vincent Hospital

Program Director:

M. L Janower, MD
Saint Vincent Hospital
25 Winthrop St
Worcester MA 01604

Length: 4 Year(s); **Total Positions:** 6 (GY1: 0)
Program ID# 4202412089

University of Massachusetts Medical Center Program

University of Massachusetts Hospital

Program Director:

Cynthia B Umali-Torres, MD
Univ of Massachusetts Medical Center
55 Lake Ave, N
Worcester MA 01655

Length: 4 Year(s); **Total Positions:** 12 (GY1: 0)
Program ID# 4202421090

MICHIGAN

ANN ARBOR

University of Michigan Medical Center Program

University of Michigan Hospitals
Veterans Administration Medical Center (Ann Arbor)

Program Director:

Mark Helvie, MD
University of Michigan Hospitals
1500 E Medical Center Dr
Ann Arbor MI 48109

Length: 4 Year(s); **Total Positions:** 29 (GY1: 8)
Program ID# 4202521091

DEARBORN

Oakwood Hospital Program

Oakwood Hospital

Program Director:

Alan T Hennessey, MD
David S Yates, M.D
18101 Oakwood Boulevard
P.O. Box 2500
Dearborn MI 48123

Length: 4 Year(s); **Total Positions:** 15 (GY1: 4)
Program ID# 4202512092

DETROIT

Henry Ford Hospital Program

Henry Ford Hospital

Program Director:

P. C. Shetty, MD
Henry Ford Hospital
2799 W Grand Blvd
Detroit MI 48202

Length: 4 Year(s); **Total Positions:** 26 (GY1: 7)
Program ID# 4202511093

Sinai Hospital of Detroit Program

Sinai Hospital of Detroit

Program Director:

Sarah G Pope, MD
Sinai Hospital of Detroit, Dept of Radiology
6767 W Outer Dr
Detroit MI 48235

Length: 4 Year(s); **Total Positions:** 8 (GY1: 2)
Program ID# 4202521095

Wayne State University Program

Detroit Receiving Hospital and University Health
Center

Harper-Grace Hospitals-Harper Division

Program Director:

George A Kling, MD
Wayne State Univ Sch of Med, Detroit Receiving Hosp
3 L-8
4201 St Antoine
Detroit MI 48201

Length: 4 Year(s); **Total Positions:** 28 (GY1: 7)
Program ID# 4202521096

FLINT

Michigan State University Program B

Michigan State Univ Coll of Human Medicine-Flint
Campus

Hurley Medical Center

Mc Laren General Hospital

St Joseph Hospital

Program Director:

Howard D Klosterman, MD
Michigan State Univ Coll of Human Med, Flint Campus
One Hurley Plaza
Flint MI 48503

Length: 4 Year(s); **Total Positions:** 3 (GY1: 3)
Program ID# 4202531100

GRAND RAPIDS

Michigan State University Program A

Grand Rapids Area Medical Education Center

Blodgett Memorial Medical Center

Butterworth Hospital

Saint Mary's Health Services (Grand Rapids Campus)

Program Director:

E James Potchen, MD
Charles R Luttenton, M.D
C/O Grand Rapids Area Medical Education Center
240 Cherry St., SE
Grand Rapids MI 49503

Length: 4 Year(s); **Total Positions:** 14 (GY1: 2)
Program ID# 4202521099

PONTIAC

St Joseph Mercy Hospital Program

St Joseph Mercy Hospital

Program Director:

Robert D Steele, MD
St Joseph Mercy Hospital
900 Woodward Ave
Pontiac MI 48053

Length: 4 Year(s); **Total Positions:** 11 (GY1: 3)
Program ID# 4202532101

MICHIGAN — cont'd

ROYAL OAK

William Beaumont Hospital Program
William Beaumont Hospital

Program Director:

Jalil Farah, MD
Kenneth W Matasar, MD
William Beaumont Hospital
3601 W. 13 Mile Road
Royal Oak MI 48072

Length: 4 Year(s); **Total Positions:** 24 (GY1: 6)

Program ID# 4202512102

SOUTHFIELD

Providence Hospital Program
Providence Hospital

Program Director:

Allan D Fraiberg, MD
Providence Hospital
16001 W Nine Mile Rd, Box 2043
Southfield MI 48037

Length: 4 Year(s); **Total Positions:** 4 (GY1: 1)

Program ID# 4202521103

MINNESOTA

MINNEAPOLIS

University of Minnesota Program

University of Minnesota Hospital and Clinic
Hennepin County Medical Center
St Paul-Ramsey Medical Center
Veterans Administration Medical Center (Minneapolis)

Program Director:

William M Thompson, MD
University of Minnesota Hospital and Clinic
420 Delaware Street S.E.
Minneapolis MN 55455

Length: 4 Year(s); **Total Positions:** 49 (GY1: 5)

Program ID# 4202621104

ROCHESTER

Mayo Graduate School of Medicine Program *

Mayo Graduate School of Medicine-Mayo Clinic
Rochester Methodist Hospital
St Marys Hospital of Rochester

Program Director:

Carl C Reading, MD
Mayo Graduate School of Medicine
200 First St, S W
Rochester MN 55905

Length: 4 Year(s); **Total Positions:** 35 (GY1: 9)

Program ID# 4202621105

MISSISSIPPI

JACKSON

University of Mississippi Medical Center Program *
University Hospital

Program Director:

James U Morano, MD
Univ of Mississippi Medical Center
2500 N State St
Jackson MS 39216

Length: 4 Year(s); **Total Positions:** 16 (GY1: 4)

Program ID# 4202711107

MISSOURI

COLUMBIA

University of Missouri-Columbia Program

University of Missouri-Columbia Hospital and Clinics
Harry S Truman Memorial Veterans Hospital

Program Director:

Robert J Churchill, MD
Univ of Missouri Med Ctr
One Hospital Dr
Columbia MO 65212

Length: 4 Year(s); **Total Positions:** 16 (GY1: 4)

Program ID# 4202811108

KANSAS CITY

St Luke's Hospital Program

St Luke's Hospital
Children's Mercy Hospital

Program Director:

James K Fisher, MD
St Luke's Hospital
44th and Wornall Rd
Kansas City MO 64111

Length: 4 Year(s); **Total Positions:** 12 (GY1: 2)

Program ID# 4202822109

University of Missouri At Kansas City Program

Truman Medical Center-West

Program Director:

Fong Y Tsai, MD
Akhtar Ashraf, MD
Truman Medical Center
Dept of Radiology
Kansas City MO 64108

Length: 4 Year(s); **Total Positions:** 9 (GY1: 2)

Program ID# 4202821231

ST LOUIS

St Louis University Group of Hospitals Program

St Louis University Hospital
Cardinal Glennon Children's Hospital
Vet Admin Med Ctr (St Louis) John Cochran Div

Program Director:

John B Shields, MD
Department of Radiology-St. Louis Univ Med Ctr
The University Hospital
St Louis MO 63110

Length: 4 Year(s); **Total Positions:** 22 (GY1: 4)

Program ID# 4202821110

Washington University Program

Mallinckrodt Institute of Radiology
Barnes Hospital
Jewish Hospital of St Louis At Washington Univ Med
Ctr

St Louis Children's Hospital

Program Director:

Ronald G Evens, MD
Mallinckrodt Institute of Radiology
510 S Kingshighway
St Louis MO 63110

Length: 4 Year(s); **Total Positions:** 44 (GY1: 11)

Program ID# 4202811111

Washington University Program B

Jewish Hospital of St Louis At Washington Univ Med
Ctr

Program Director:

Lawrence M Kotner, Jr., MD
The Jewish Hospital of St. Louis At Washington
Univ. Med. Ctr.
216 South Kingshighway Boulevard
St. Louis MO 63178

Length: 4 Year(s); **Total Positions:** 8 (GY1: 2)

Program ID# 4202821237

NEBRASKA

OMAHA

Creighton University Program

St Joseph Hospital

Program Director:

Judith S Schreiman, MD
Creighton University School of Medicine
601 N 30th St
Omaha NE 68131

Length: 4 Year(s); **Total Positions:** 0 (GY1: 0)

Program ID# 4203021220

University of Nebraska Program

University of Nebraska Medical Center
Veterans Administration Medical Center (Omaha)

Program Director:

Thomas J Imray, MD
Kaplan A Phoebe, MD
University of Nebraska Medical Center
Department of Radiology
Omaha NE 68105

Length: 4 Year(s); **Total Positions:** 16 (GY1: 0)

Program ID# 4203021112

NEW HAMPSHIRE

HANOVER

Dartmouth-Hitchcock Medical Center Program *

Dartmouth-Hitchcock Medical Center

Program Director:

Donald L Herzberg, MD
Dartmouth-Hitchcock Medical Center
2 Maynard St
Hanover NH 03756

Length: 4 Year(s); **Total Positions:** 9 (GY1: 0)

Program ID# 4203211113

NEW JERSEY

HACKENSACK

Hackensack Medical Center Program *

Hackensack Medical Center

Program Director:

Joel A Budin, MD
Hackensack Medical Center
30 Prospect Ave
Hackensack NJ 07601

Length: 4 Year(s); **Total Positions:** 6 (GY1: 0)

Program ID# 4203312114

LIVINGSTON

St Barnabas Medical Center Program *

St Barnabas Medical Center

Program Director:

Lester Kalisher, MD
St Barnabas Medical Center
Old Short Hill Rd
Livingston NJ 07039

Length: 4 Year(s); **Total Positions:** 14 (GY1: 0)

Program ID# 4203321215

LONG BRANCH

Monmouth Medical Center Program

Monmouth Medical Center

Program Director:

Walter S Rose, MD
Monmouth Medical Center
Second Ave
Long Branch NJ 07740

Length: 4 Year(s); **Total Positions:** 8 (GY1: 0)

Program ID# 4203331115

MORRISTOWN

Morristown Memorial Hospital Program

Morristown Memorial Hospital

Program Director:

Gilbert S Melnick, MD
Morristown Memorial Hospital, Dept of Radiology
100 Madison Ave
Morristown NJ 07962

Length: 4 Year(s); **Total Positions:** 10 (GY1: 0)

Program ID# 4203311116

NEW JERSEY — cont'd

NEW BRUNSWICK

U M D N J-Robert Wood Johnson Medical School Program

Robert Wood Johnson University Hospital
St Peter's Medical Center

Program Director:

John L Noshier, MD
U M D N J-Robert Wood Johnson Medical School
One Robert Wood Johnson Pl
New Brunswick NJ 08903

Length: 4 Year(s); Total Positions: 8 (GY1: 0)

Program ID# 4203321228

NEWARK

Newark Beth Israel Medical Center Program

Newark Beth Israel Medical Center

Program Director:

Lloyd N Spindell, MD
Newark Beth Israel Medical Center
201 Lyons Ave
Newark NJ 07112

Length: 4 Year(s); Total Positions: 8 (GY1: 0)

Program ID# 4203331118

U M D N J-New Jersey Medical School Program

U M D N J-University Hospital
Childrens Hospital of New Jersey (United Hospitals
Med Ctr)

Program Director:

Gail Eliot, MD
U M D N J University Hospital
150 Bergen Street - C 320
Newark NJ 07103

Length: 4 Year(s); Total Positions: 16 (GY1: 0)

Program ID# 4203321226

SUMMIT

Overlook Hospital Program

Overlook Hospital

Program Director:

William J Esposito, MD
Overlook Hospital
99 Beauvoir Avenue
Summit NJ 07902

Length: 4 Year(s); Total Positions: 8 (GY1: 0)

Program ID# 4203311119

NEW MEXICO

ALBUQUERQUE

University of New Mexico Program

University of New Mexico Hospital-B C M C

Lovelace Medical Center

Veterans Administration Medical Center (Albuquerque)

Program Director:

Fred A Mettler, Jr, MD
Univ of New Mexico School of Medicine
Dept of Radiology
Albuquerque NM 87131

Length: 4 Year(s); Total Positions: 17 (GY1: 0)

Program ID# 4203421120

NEW YORK

ALBANY

Albany Medical Center Program

Albany Medical Center Hospital

Veterans Administration Medical Center (Albany)

Program Director:

William Hendrick, MD
Albany Medical Center, Dept of Radiology
New Scotland Ave
Albany NY 12208

Length: 4 Year(s); Total Positions: 16 (GY1: 0)

Program ID# 4203511121

BRONX

Albert Einstein College of Medicine Program *

Bronx Municipal Hospital Center
Montefiore Med Ctr-Weiler Hosp of the Einstein Coll of
Med

Program Director:

Stephen R Baker, MD
Albert Einstein College of Medicine
1300 Morris Park Avenue
New York (Bronx) NY 10461

Length: 4 Year(s); Total Positions: 22 (GY1: 0)

Program ID# 4203521126

Montefiore Medical Center Program

Montefiore Medical Center-Henry and Lucy Moses
Hosp Division

Program Director:

Seymour Sprayregen, MD
Montefiore Medical Center, Dept of Radiology
111 E 210th St
Bronx NY 10467

Length: 4 Year(s); Total Positions: 5 (GY1: 0)

Program ID# 4203521134

Bronx-Lebanon Hospital Center Program

Bronx-Lebanon Hospital Center

Program Director:

Harry L Miller, MD
Bronx-Lebanon Hospital Center
1276 Fulton Ave
New York (Bronx) NY 10456

Length: 4 Year(s); Total Positions: 9 (GY1: 0)

Program ID# 4203512128

BROOKLYN

Long Island College Hospital Program

Long Island College Hospital

Program Director:

R Thomas Bergeron, MD
Long Island College Hospital
340 Henry St
New York (Brooklyn) NY 11201

Length: 4 Year(s); Total Positions: 3 (GY1: 0)

Program ID# 4203511131

Maimonides Medical Center Program

Maimonides Medical Center

Program Director:

David Bryk, MD
Maimonides Medical Center
4802 Tenth Ave
New York (Brooklyn) NY 11219

Length: 4 Year(s); Total Positions: 8 (GY1: 0)

Program ID# 4203521221

Methodist Hospital of Brooklyn Program *

Methodist Hospital of Brooklyn

Program Director:

Joseph Giovanniello, MD
Methodist Hospital of Brooklyn
506 Sixth St
New York (Brooklyn) NY 11215

Length: 4 Year(s); Total Positions: 7 (GY1: 0)

Program ID# 4203512133

S U N Y Health Science Center At Brooklyn Program

Kings County Hospital Center

University Hospital-S U N Y Health Science Ctr At
Brooklyn

Program Director:

Joshua A Becker, MD
Jack O Haller, MD
SUNY Health Science Center At Brooklyn, Dept. of
Radiology

Box 1198, 450 Clarkson Avenue

Brooklyn NY 11203

Length: 4 Year(s); Total Positions: 30 (GY1: 8)

Program ID# 4203521143

BUFFALO

State University of New York At Buffalo Graduate

Medical-Dental Education Consortium Program

Erie County Medical Center

Buffalo General Hospital Corp

Millard Fillmore Hospitals

Program Director:

George Aiker, MD
Erie County Medical Center, Dept of Radiology
462 Grider St
Buffalo NY 14215

Length: 4 Year(s); Total Positions: 16 (GY1: 0)

Program ID# 4203521122

EAST MEADOW

Nassau County Medical Center Program

Nassau County Medical Center

Program Director:

Dvora Balsam, MD
Nassau County Medical Center, Dept of Radiology
2201 Hempstead Turnpike
East Meadow NY 11554

Length: 4 Year(s); Total Positions: 17 (GY1: 4)

Program ID# 4203511123

MANHASSET

North Shore University Hospital Program

North Shore University Hospital

Program Director:

Harry L Stein, MD
North Shore University Hospital-Cornell Univ. Medical
College
Dept of Radiology

Manhasset NY 11030

Length: 4 Year(s); Total Positions: 16 (GY1: 0)

Program ID# 4203531124

NEW HYDE PARK

Albert Einstein College of Medicine At Long Island

Jewish Medical Center Program

Long Island Jewish Medical Center

Queens Hospital Center

Program Director:

Peter G Herman, MD
Edward S Wind, MD
Long Island Jewish Medical Center
Department of Radiology
New Hyde Park NY 11042

Length: 4 Year(s); Total Positions: 24 (GY1: 0)

Program ID# 4203521132

NEW YORK

Harlem Hospital Center Program

Harlem Hospital Center

Program Director:

Jan J Smulewicz, MD
Harlem Hospital Center
506 Lenox Ave
New York NY 10037

Length: 4 Year(s); Total Positions: 14 (GY1: 0)

Program ID# 4203521214

Mount Sinai School of Medicine Program

Mount Sinai Hospital

Elmhurst Hospital Center-Mount Sinai Services

Veterans Administration Medical Center (Bronx)

Program Director:

Jack G Rabinowitz, MD
Mount Sinai Hospital
1 Gustave L Levy Pl
New York NY 10029

Length: 4 Year(s); Total Positions: 29 (GY1: 9)

Program ID# 4203521135

NEW YORK — cont'd

NEW YORK — cont'd

Presbyterian Hospital in the City of New York Program*
Presbyterian Hospital in the City of New York

Program Director:

Philip O Alderson, MD
Presbyterian Hospital in the City of New York, Dept of
Rad
622 W 168th St
New York NY 10032

Length: 4 Year(s); **Total Positions:** 26 (GY1: 0)

Program ID# 4203511138

Beth Israel Medical Center Program

Beth Israel Medical Center
Hospital for Joint Diseases Orthopaedic Institute

Program Director:

Norman E Leeds, MD
Maria A Mieza, MD
Beth Israel Medical Center
First Avenue At 16th Street
New York, NY 10003

Length: 4 Year(s); **Total Positions:** 16 (GY1: 0)

Program ID# 4203521127

Lenox Hill Hospital Program

Lenox Hill Hospital

Program Director:

Lewis M Rothman, M.D., DIR
Lenox Hill Hospital
100 E 77th St
New York NY 10021

Length: 4 Year(s); **Total Positions:** 12 (GY1: 0)

Program ID# 4203521218

New York Hospital/Cornell Medical Center Program

New York Hospital
Hospital for Special Surgery
Memorial Sloan-Kettering Cancer Center

Program Director:

Robert D Zimmerman, MD
New York Hospital, Cornell Medical Center
525 E 68th St
New York NY 10021

Length: 4 Year(s); **Total Positions:** 24 (GY1: 0)

Program ID# 4203521129

New York University Medical Center Program

Bellevue Hospital Center
New York University Medical Center
Veterans Affairs Medical Center (Manhattan)

Program Director:

Albert F Keegan, MD
New York University Medical Center
550 First Avenue
New York NY 10016

Length: 4 Year(s); **Total Positions:** 32 (GY1: 0)

Program ID# 4203521137

St Luke's-Roosevelt Hospital Center Program

St Luke's-Roosevelt Hospital Center

Program Director:

Ronald C Ablow, MD
Jeanne W Baer, MD
St. Luke's-Roosevelt Hospital Center
114th and Amsterdam Ave
New York NY 10025

Length: 4 Year(s); **Total Positions:** 20 (GY1: 0)

Program ID# 4203521224

St Vincent's Hospital and Medical Center Of New York Program

St Vincent's Hospital and Medical Center of New York

Program Director:

Arthur R Clemett, MD
St Vincent's Hospital and Med Ctr, Dept of Radiology
153 W 11th St
New York NY 10011

Length: 4 Year(s); **Total Positions:** 13 (GY1: 0)

Program ID# 4203512141

ROCHESTER

Rochester General Hospital Program

Rochester General Hospital

Program Director:

Allan D Bernstein, MD
Rochester General Hospital
1425 Portland Avenue
Rochester NY 14621

Length: 4 Year(s); **Total Positions:** 10 (GY1: 0)

Program ID# 4203512145

University of Rochester Program

Strong Memorial Hospital of the University of
Rochester

Program Director:

Jovitas Skucas, MD
James E Lovelock, MD
Beverly P Wood, MD
Univ of Rochester Medical Center, Dept of Diagnostic
Rad
601 Elmwood Ave
Rochester NY 14642

Length: 4 Year(s); **Total Positions:** 16 (GY1: 0)

Program ID# 4203511146

STATEN ISLAND

St Vincent's Medical Center of Richmond Program

St Vincent's Medical Center of Richmond

Program Director:

Oriando L Manfredi, MD
St Vincent's Medical Center of Richmond
355 Bard Ave
New York (Staten Island) NY 10310

Length: 4 Year(s); **Total Positions:** 5 (GY1: 0)

Program ID# 4203521229

STONY BROOK

S U N Y At Stony Brook Program

University Hospital-S U N Y At Stony Brook
Veterans Administration Medical Center (Northport)

Program Director:

Morton A Meyers, MD
Joseph M Carrucciu, MD
Department of Radiology, Suny At Stony Brook
Health Sciences Center, L-4
Stony Brook NY 11794

Length: 4 Year(s); **Total Positions:** 16 (GY1: 0)

Program ID# 4203521222

SYRACUSE

S U N Y Health Science Center At Syracuse Program

University Hospital of S U N Y Health Sci Ctr At
Syracuse

Veterans Administration Medical Center (Syracuse)

Program Director:

Zachary D Grossman, MD
S U N Y Upstate Medical Center
750 E Adams St
Syracuse NY 13210

Length: 4 Year(s); **Total Positions:** 21 (GY1: 2)

Program ID# 4203521147

VALHALLA

New York Medical College Program

Westchester County Medical Center (Valhalla)
Lincoln Medical and Mental Health Center
Metropolitan Hospital Center

Program Director:

Michael S Tenner, MD
Rita F Girolamo, MD
Department of Radiology
New York Medical College
Valhalla, NY 10595

Length: 4 Year(s); **Total Positions:** 30 (GY1: 0)

Program ID# 4203521136

NORTH CAROLINA

CHAPEL HILL

North Carolina Memorial Hospital Program

University of North Carolina Hospitals

Program Director:

L Alden Parker, Jr, MD
Univ of North Carolina School of Medicine
Dept of Radiology
Chapel Hill NC 27599

Length: 4 Year(s); **Total Positions:** 20 (GY1: 5)

Program ID# 4203611148

DURHAM

Duke University Medical Center Program

Duke University Medical Center
Veterans Administration Medical Center (Durham)

Program Director:

Reed P Rice, MD
Duke University Medical Center
Box 3808
Durham NC 27710

Length: 4 Year(s); **Total Positions:** 46 (GY1: 0)

Program ID# 4203631149

WINSTON-SALEM

Bowman Gray School of Medicine of Wake Forest**University Program**

North Carolina Baptist Hospital

Program Director:

C D Maynard, MD
Bowman Gray School of Medicine
300 S Hawthorne Rd
Winston-Salem NC 27103

Length: 4 Year(s); **Total Positions:** 26 (GY1: 7)

Program ID# 4203611150

OHIO

CANTON

Canton Diagnostic Radiology Program

Aultman Hospital
Timken Mercy Medical Center

Program Director:

Barry S Rose, MD
Canton Radiology Training Program
2600 Sixth St, S W
Canton OH 44710

Length: 4 Year(s); **Total Positions:** 13 (GY1: 1)

Program ID# 4203821232

CINCINNATI

University of Cincinnati Hospital Group Program

University of Cincinnati Hospital
Veterans Administration Medical Center (Cincinnati)

Program Director:

Harold B Spitz, MD
University of Cincinnati Medical Center
234 Goodman St, Mail Location 742
Cincinnati OH 45267

Length: 4 Year(s); **Total Positions:** 29 (GY1: 5)

Program ID# 4203821152

CLEVELAND

Case Western Reserve University Program

University Hospitals of Cleveland
Metrohealth Medical Center
Veterans Affairs Medical Center (Cleveland)

Program Director:

Joseph P Lipuma, MD
University Hospitals of Cleveland, Dept of Radiology
2074 Abington Rd
Cleveland OH 44106

Length: 4 Year(s); **Total Positions:** 30 (GY1: 6)

Program ID# 4203821153

OHIO — cont'd

CLEVELAND — cont'd

Cleveland Clinic Foundation Program
Cleveland Clinic Foundation**Program Director:**

Michael Geisinger, MD
Cleveland Clinic Foundation
One Clinic Center
Cleveland OH 44195

Length: 4 Year(s); Total Positions: 24 (GY1: 5)

Program ID# 4203812154

Mount Sinai Medical Center of Cleveland Program

Mount Sinai Medical Center of Cleveland

Program Director:

Avram E Pearlstein, MD
Mt. Sinai Medical Center of Cleveland
One Mt. Sinai Drive
Cleveland OH 44106

Length: 4 Year(s); Total Positions: 12 (GY1: 0)

Program ID# 4203811155

COLUMBUS

Ohio State University Program

Ohio State University Hospital

Program Director:

Charles F Mueller, MD
Ohio State University, Dept of Radiology
410 W 10th Ave
Columbus OH 43210

Length: 4 Year(s); Total Positions: 17 (GY1: 1)

Program ID# 4203821156

TOLEDO

Medical College of Ohio At Toledo Program

Medical College of Ohio Hospital
St Vincent Medical Center

Program Director:

Ray A Brinker, MD
Medical College of Ohio, Dept of Radiology
C S 10008
Toledo OH 43699

Length: 4 Year(s); Total Positions: 8 (GY1: 0)

Program ID# 4203821157

YOUNGSTOWN

St Elizabeth Hospital Medical Center Program

St Elizabeth Hospital Medical Center
Western Reserve Care System (Southside Medical Center)
Western Reserve Care System (Northside Medical Center)

Program Director:

William L Crawford, M.D.
St Elizabeth Hospital Medical Center
1044 Belmont Ave.
Youngstown OH 44501

Length: 4 Year(s); Total Positions: 12 (GY1: 3)

SUBSPECIALTY: TRN

Program ID# 4203821233

OKLAHOMA

OKLAHOMA CITY

Baptist Medical Center of Oklahoma Program

Baptist Medical Center of Oklahoma
Deaconess Hospital

Program Director:

Jay A Harolds, MD
Baptist Medical Center of Oklahoma, Dept of Radiology
3300 Northwest Expressway
Oklahoma City OK 73112

Length: 4 Year(s); Total Positions: 8 (GY1: 2)

Program ID# 4203912158

University of Oklahoma Health Sciences Center Program

Oklahoma Memorial Hospital and Clinics
Children's Hospital of Oklahoma
Veterans Administration Medical Center (Oklahoma City)

Program Director:

Sidney P Traub, MD
Oklahoma Memorial Hospital and Clinics, Dept of Rad Sciences
P O Box 26307
Oklahoma City OK 73126

Length: 4 Year(s); Total Positions: 30 (GY1: 7)

Program ID# 4203921159

OREGON

PORTLAND

Oregon Health Sciences University Program

Oregon Health Sciences University Hospital
Veterans Administration Medical Center (Portland)

Program Director:

William Weidner, MD
Oregon Health Sciences University
3181 S W Sam Jackson Park Rd
Portland OR 97201

Length: 4 Year(s); Total Positions: 16 (GY1: 0)

Program ID# 4204031160

PENNSYLVANIA

BRYN MAWR

Bryn Mawr Hospital Program

Bryn Mawr Hospital
St Christopher's Hospital for Children

Program Director:

J Thomas Murphy, MD
Bryn Mawr Hospital
Dept of Radiology
Bryn Mawr PA 19010

Length: 4 Year(s); Total Positions: 8 (GY1: 0)

Program ID# 4204121162

DANVILLE

Geisinger Medical Center Program

Geisinger Medical Center

Program Director:

Terence L O'Rourke, MD
Geisinger Medical Center
N Academy Ave
Danville PA 17822

Length: 4 Year(s); Total Positions: 12 (GY1: 3)

Program ID# 4204121163

HERSHEY

Milton S Hershey Medical Center of The Pennsylvania State University Program

Milton S Hershey Medical Center of the Penn State Univ

Harrisburg Hospital
Polyclinic Medical Center

Program Director:

John E Madewell, MD
Richard P Moser, Jr., M.D.
Dept. Radiology, Milton S. Hershey Med. Ctr.
P.O. Box 850
Hershey PA 17033

Length: 4 Year(s); Total Positions: 16 (GY1: 4)

Program ID# 4204121164

PHILADELPHIA

Albert Einstein Medical Center-Northern Division Program

Albert Einstein Medical Center-Northern Division

Program Director:

William Herring, MD
Albert Einstein Medical Center-Northern Div
York and Tabor Roads
Philadelphia PA 19141

Length: 4 Year(s); Total Positions: 12 (GY1: 0)

Program ID# 4204121165

Germantown Hospital and Medical Center Program

Germantown Hospital and Medical Center

Program Director:

Kenneth M Neigut, MD
Jay W Macmoran, MD
1 Penn Blvd.
Phila. PA 19144

Length: 4 Year(s); Total Positions: 5 (GY1: 0)

Program ID# 4204131167

Hahnemann University Program

Hahnemann University Hospital

Program Director:

Marvin E Haskin, MD
Hahnemann University, Dept of Radiology
Broad and Vine
Philadelphia PA 19102

Length: 4 Year(s); Total Positions: 16 (GY1: 2)

Program ID# 4204111168

Medical College of Pennsylvania Program

Medical College of Pennsylvania and Hospital

Program Director:

George L Popky, MD
Medical College of Pennsylvania and Hospital
Dept. of Radiology
Philadelphia PA 19129

Length: 4 Year(s); Total Positions: 13 (GY1: 0)

Program ID# 4204121169

Mercy Catholic Medical Center Program

Mercy Catholic Medical Center-Misericordia Division

Mercy Catholic Medical Center-Fitzgerald Mercy Division

Program Director:

Gustav Seliger, MD
Mercy Catholic Medical Center
54th and Cedar Avenue
Philadelphia PA 19143

Length: 4 Year(s); Total Positions: 8 (GY1: 1)

Program ID# 4204121170

Pennsylvania Hospital Program

Pennsylvania Hospital

Program Director:

Robert E Campbell, MD
Carolyn E Parry, MD
Pennsylvania Hospital
8th and Spruce Streets
PA 19107

Length: 4 Year(s); Total Positions: 10 (GY1: 0)

Program ID# 4204131171

Thomas Jefferson University Program

Thomas Jefferson University Hospital

Program Director:

Vijay M Rao, MD
Thomas Jefferson University
11th and Walnut Sts
Philadelphia PA 19107

Length: 4 Year(s); Total Positions: 17 (GY1: 0)

Program ID# 4204111174

Presbyterian Medical Center of Philadelphia Program

Presbyterian Medical Center of Philadelphia

Program Director:

David B Freiman, MD
Presbyterian Medical Center of Philadelphia
51 N 39th St
Philadelphia PA 19104

Length: 4 Year(s); Total Positions: 8 (GY1: 0)

Program ID# 4204121172

Temple University Program

Temple University Hospital

Program Director:

Michael B Love, MD
Department of Diagnostic Imaging
Temple University Hospital
Philadelphia PA 19140

Length: 4 Year(s); Total Positions: 20 (GY1: 1)

Program ID# 4204111173

PENNSYLVANIA — cont'd

PHILADELPHIA — cont'd

University of Pennsylvania Program
Hospital of the University of Pennsylvania
Program Director:
Stanley Baum, MD
Hospital of the Univ of Pennsylvania, Dept of
Radiology
3400 Spruce St
Philadelphia PA 19104
Length: 4 Year(s); **Total Positions:** 28 (GY1: 0)
Program ID# 4204121175

PITTSBURGH

Allegheny General Hospital Program
Allegheny General Hospital
Program Director:
Rolf L Schapiro, MD
Allegheny General Hospital, Dept of Radiology
320 E North Ave
Pittsburgh PA 15212
Length: 4 Year(s); **Total Positions:** 12 (GY1: 3)
Program ID# 4204121176

Hospitals of the University Health Center Of Pittsburgh Program

Presbyterian-University Hospital of Pittsburgh
Program Director:
Lawrence Cooperstein, MD
Dept of Radiology
Presbyterian-University Hospital
Pittsburgh PA 15213
Length: 4 Year(s); **Total Positions:** 32 (GY1: 4)
Program ID# 4204121177

Mercy Hospital of Pittsburgh Program

Mercy Hospital of Pittsburgh
Program Director:
Robert T Jones, Jr., MD
Mercy Hospital of Pittsburgh
1400 Locust Street
Pittsburgh PA 15219
Length: 4 Year(s); **Total Positions:** 12 (GY1: 3)
Program ID# 4204111178

St Francis Medical Center Program

St Francis Medical Center
Forbes Regional Health Center-Forbes Health System
Program Director:
Joseph A Marasco, Jr, MD
Ronald D'altorio, MD
St. Francis Medical Center
45th Street (Off Penn Avenue)
Pittsburgh PA 15201
Length: 4 Year(s); **Total Positions:** 14 (GY1: 3)
Program ID# 4204121179

WEST READING

Reading Hospital and Medical Center Program
Reading Hospital and Medical Center
Program Director:
Edward C Fischer, MD
Reading Hospital and Medical Center, Dept of
Radiology
6th and Spruce Sts
Reading PA 19611
Length: 4 Year(s); **Total Positions:** 8 (GY1: 0)
Program ID# 4204122181

PUERTO RICO

SAN JUAN

University of Puerto Rico Program
University Hospital
Industrial Hospital
San Juan Municipal Hospital
Veterans Affairs Medical and Regional Office Ctr (San
Juan)
Program Director:
Heriberto Pagan-Saez, MD
Univ of Puerto Rico Sch of Med, Dept Radiological
Sciences
Medical Sciences Campus
San Juan PR 00936
Length: 4 Year(s); **Total Positions:** 20 (GY1: 0)
SUBSPECIALTY: TRN
Program ID# 4204221182

RHODE ISLAND

PROVIDENCE

Rhode Island Hospital Program
Rhode Island Hospital
Program Director:
Daniel J Hanson, MD
John J Cronan, MD
Department of Diagnostic Imaging
Rhode Island Hospital
Providence RI 02903
Length: 4 Year(s); **Total Positions:** 12 (GY1: 0)
Program ID# 4204321183

SOUTH CAROLINA

CHARLESTON

Medical University of South Carolina Program
M U S C Medical Center
Veterans Administration Medical Center (Charleston)
Program Director:
Roderick I Macpherson, MD
Medical University of South Carolina, Dept of
Radiology
171 Ashley Ave
Charleston SC 29425
Length: 4 Year(s); **Total Positions:** 24 (GY1: 6)
Program ID# 4204521184

TENNESSEE

KNOXVILLE

University of Tennessee Medical Center At Knoxville Program
Univ of Tennessee Medical Center At Knoxville
Program Director:
Edward Buonocore, MD
M.C. Besozzi, M.D
University of Tennessee Medical Center
Radiology Department
Knoxville TN 37920
Length: 4 Year(s); **Total Positions:** 12 (GY1: 0)
SUBSPECIALTY: TRN
Program ID# 4204721236

MEMPHIS

University of Tennessee Program
Univ of Tennessee Medical Center-Wm F Bowld
Hospital
Le Bonheur Children's Medical Center
Regional Medical Center At Memphis
Veterans Administration Medical Center (Memphis)
Program Director:
Barry Gerald, MD
University of Tennessee, Memphis
Department of Radiology
Memphis TN 38163
Length: 4 Year(s); **Total Positions:** 12 (GY1: 6)
Program ID# 4204721188

Baptist Memorial Hospital Program

Baptist Memorial Hospital
Program Director:
D Randolph Ramey, MD
Allen K Tonkin, MD
Baptist Memorial Hospital
899 Madison Avenue
Memphis TN 38146
Length: 4 Year(s); **Total Positions:** 12 (GY1: 0)
Program ID# 4204712186

Methodist Hospital-Central Unit Program

Methodist Hospital-Central Unit
Program Director:
Robert E Laster, Jr, MD
Methodist Hospital-Central Unit
1265 Union Ave
Memphis TN 38104
Length: 4 Year(s); **Total Positions:** 12 (GY1: 0)
Program ID# 4204721187

NASHVILLE

Vanderbilt University Program
Vanderbilt University Medical Center
Veterans Affairs Medical Center (Nashville)
Program Director:
Richard M Heller, MD
Vanderbilt University Hospital
Dept of Radiology
Nashville TN 37232
Length: 4 Year(s); **Total Positions:** 26 (GY1: 5)
Program ID# 4204721189

TEXAS

DALLAS

Baylor University Medical Center Program
Baylor University Medical Center
Program Director:
Mark Zibilich, MD
Baylor University Medical Center, Department of
Radiology
3500 Gaston Ave
Dallas TX 75246
Length: 4 Year(s); **Total Positions:** 17 (GY1: 4)
Program ID# 4204822190

University of Texas Southwestern Medical School Program

Dallas County Hospital District-Parkland Memorial
Hospital
Veterans Administration Medical Center (Dallas)
Program Director:
George C Curry, MD
Univ of Texas Southwestern Medical Center
Department of Radiology
Dallas TX 75235
Length: 4 Year(s); **Total Positions:** 46 (GY1: 8)
Program ID# 4204821192

GALVESTON

University of Texas Medical Branch Hospitals Program
University of Texas Medical Branch Hospitals
Program Director:
Sanford A Rubin, MD
University of Texas Medical Branch Hospitals
Dept of Radiology G-09
Galveston TX 77550
Length: 4 Year(s); **Total Positions:** 4 (GY1: 4)
Program ID# 4204811194

TEXAS — cont'd

HOUSTON

Baylor College of Medicine Program

Baylor College of Medicine
Harris County Hospital District-Ben Taub General
Hospital

St Luke's Episcopal Hospital
Veterans Administration Medical Center (Houston)

Program Director:

Marvin H Chasen, MD
Baylor College of Medicine, Department of Radiology
One Baylor Plaza
Houston TX 77030

Length: 4 Year(s); Total Positions: 28 (GY1: 0)

SUBSPECIALTY: TRN

Program ID# 4204821195

University of Texas At Houston Program

Hermann Hospital
St Joseph Hospital
University of Texas M D Anderson Center

Program Director:

Janice Semenkovich, MD
University of Texas Health Science Center At Houston
Department of Radiology
Houston, TX 77030

Length: 4 Year(s); Total Positions: 29 (GY1: 0)

Program ID# 4204821196

SAN ANTONIO

U S Army Coordinated Program-Brooke Army Medical Center Program

Brooke Army Medical Center

Program Director:

Robert J Telepak, MD
Brooke Army Medical Center, Dept of Radiology
Fort Sam Houston
San Antonio TX 78234

Length: 4 Year(s); Total Positions: 24 (GY1: 0)

Program ID# 4204811943

University of Texas At San Antonio Program

Medical Center Hospital (Of Bexar County Hosp Dist)
Audie L Murphy Memorial Veterans Hospital (San
Antonio)

Program Director:

Stewart R Reuter, MD,
University of Texas Health Science Center
Department of Radiology
San Antonio TX 78284

Length: 4 Year(s); Total Positions: 21 (GY1: 0)

Program ID# 4204821197

Wilford Hall U S A F Medical Center Program

Wilford Hall U S A F Medical Center

Program Director:

Michael J McCarthy, LT
Wilford Hall U S A F Medical Center, Dept of Radiology
Lackland A F B
San Antonio TX 78236

Length: 4 Year(s); Total Positions: 22 (GY1: 0)

Program ID# 4204812002

TEMPLE

Texas A & M College of Medicine-Scott and White Program

Scott and White Memorial Hosp-Texas A & M Univ Coll
of Med

Program Director:

E Jerome Schoolar, MD
Texas A&M College of Medicine - Scott & White
Graduate Medical Education
Temple TX 76508

Length: 4 Year(s); Total Positions: 12 (GY1: 3)

Program ID# 4204811198

UTAH

SALT LAKE CITY

University of Utah Program

University of Utah Medical Center
Veterans Affairs Medical Center (Salt Lake City)

Program Director:

B J Manaster, MD
M. F Ensign, M.D
University of Utah Medical Center, Dept. of Radiology
50 North Medical Drive
Salt Lake City UT 84132

Length: 4 Year(s); Total Positions: 14 (GY1: 2)

Program ID# 4204921199

VERMONT

BURLINGTON

Medical Center Hospital of Vermont Program

Medical Center Hospital of Vermont

Program Director:

Norman V Sturtevant, MD
Medical Center Hospital of Vermont
Department of Radiology
Burlington VT 05401

Length: 4 Year(s); Total Positions: 10 (GY1: 0)

Program ID# 4205031200

VIRGINIA

CHARLOTTESVILLE

University of Virginia Program

University of Virginia Hospitals

Program Director:

Cynthia Janus, MD
University of Virginia Hospitals
Box 170
Charlottesville VA 22908

Length: 4 Year(s); Total Positions: 24 (GY1: 0)

Program ID# 4205111201

NORFOLK

Eastern Virginia Graduate School of Medicine Program

Sentara Norfolk General Hospital-Sentara Hospitals
De Paul Hospital
Veterans Administration Medical Center (Hampton)

Program Director:

Richard G Lester, MD
Sture Sigfred, MD
Sentara Norfolk General Hospital
600 Gresham Drive
Norfolk VA 23507

Length: 4 Year(s); Total Positions: 2 (GY1: 0)

Program ID# 4205121202

RICHMOND

Virginia Commonwealth University M C V Program

Medical College of Virginia Hospital
Hunter Holmes Mc Guire V A Medical Center
(Richmond)

Program Director:

M Pinson Neal, Jr, MD
Medical College of Virginia
Box 295, M C V Station
Richmond VA 23298

Length: 4 Year(s); Total Positions: 28 (GY1: 7)

Program ID# 4205121203

WASHINGTON

SEATTLE

University of Washington Program

University of Washington Medical Center
Children's Hospital and Medical Center
Harborview Medical Center
Swedish Hospital Medical Center
Veterans Affairs Medical Center (Seattle)

Program Director:

Charles A Rohrmann, Jr, MD
University Hospital
Department of Radiology Sb-05
Seattle WA 98195

Length: 4 Year(s); Total Positions: 27 (GY1: 0)

Program ID# 4205421205

Virginia Mason Hospital Program

Virginia Mason Hospital

Program Director:

Ingrid M Peterson, MD
Virginia Mason Medical Center
925 Seneca St
Seattle WA 98101

Length: 4 Year(s); Total Positions: 10 (GY1: 2)

Program ID# 4205412206

SPOKANE

Sacred Heart Medical Center Program

Sacred Heart Medical Center

Program Director:

Royce L Zobel, M.D
Sacred Heart Medical Center -Dept. of Radiology
W. 101 8th. Avenue
Spokane WA 99220

Length: 4 Year(s); Total Positions: 10 (GY1: 2)

Program ID# 4205421207

TACOMA

Madigan Army Medical Center Program *

Madigan Army Medical Center

Program Director:

Col Sankaran S Babu, MD
Dept of Radiology
P.O. Box 419
Tacoma WA 98431

Length: 4 Year(s); Total Positions: 0 (GY1: 0)

Program ID# 4205421239

WEST VIRGINIA

MORGANTOWN

West Virginia University Program *

West Virginia University Hospitals

Program Director:

Deborah Willard, MD
West Virginia University Hospitals
Dept of Radiology
Morgantown WV 26506

Length: 4 Year(s); Total Positions: 5 (GY1: 2)

Program ID# 4205521208

WHEELING

Ohio Valley Medical Center Program

Ohio Valley Medical Center

Program Director:

John W Kennard, M.D
Ohio Valley Medical Center
2000 Eoff St
Wheeling WV 26003

Length: 4 Year(s); Total Positions: 8 (GY1: 2)

Program ID# 4205521209

WISCONSIN

MADISON

University of Wisconsin Program

University of Wisconsin Hospital and Clinics
Wm S Middleton Memorial Veterans Hospital

Program Director:

Virgil B Graves, MD
Frederick Kelcz, Phd, MD
David R Fisher, MD
University of Wisconsin Hospital and Clinics
600 Highland Ave
Madison WI 53792

Length: 4 Year(s); Total Positions: 25 (GY1: 0)

Program ID# 4205621210

WISCONSIN — cont'd

MILWAUKEE

Medical College of Wisconsin Program
 Milwaukee County Medical Complex
 Children's Hospital of Wisconsin
 Clement J Zablocki Veterans Administration Medical Center
 Froedtert Memorial Lutheran Hospital
Program Director:
 Guillermo F Carrera, MD
 Medical College of Wisconsin
 8700 W Wisconsin Ave
 Milwaukee WI 53226
Length: 4 Year(s); **Total Positions:** 20 (GY1: 0)
Program ID# 4205621211

St Joseph's Hospital Program

St Joseph's Hospital
Program Director:
 Bernard H Kampschroer, MD
 Dale J Lye, M.D.
 St. Joseph's Hospital
 5000 W. Chambers Street
 Milwaukee WI 53210
Length: 4 Year(s); **Total Positions:** 10 (GY1: 2)
Program ID# 4205622212

St Luke's Medical Center Program

St Luke's Medical Center
Program Director:
 Thomas E Knechtges, MD
 St Luke's Medical Center
 2900 W Oklahoma Ave
 Milwaukee WI 53215
Length: 4 Year(s); **Total Positions:** 15 (GY1: 3)
Program ID# 4205612213

UNITED STATES AIR FORCE

CALIFORNIA

TRAVIS AFB

David Grant U S A F Medical Center Program
 David Grant U S A F Medical Center
Program Director:
 Col David K Shelton, MD
 J. D Gilliland, M.D.
 Department of Radiology
 David Grant Usaf Medical Center
 Travis Afb CA 94535
Length: 4 Year(s); **Total Positions:** 16 (GY1: 0)
Program ID# 4200521001

TEXAS

SAN ANTONIO

Wilford Hall U S A F Medical Center Program
 Wilford Hall U S A F Medical Center
Program Director:
 Michael J McCarthy, LT
 Wilford Hall U S A F Medical Center, Dept of Radiology
 Lackland AFB
 San Antonio TX 78236
Length: 4 Year(s); **Total Positions:** 22 (GY1: 0)
Program ID# 4204812002

UNITED STATES ARMY

CALIFORNIA

SAN FRANCISCO

U S Army Coordinated Program-Letterman Army Medical Center
 Letterman Army Medical Center
Program Director:
 Raoul O Hagen, MD
 Letterman Army Medical Center
 Dept of Radiology
 San Francisco CA 94129
Length: 4 Year(s); **Total Positions:** 16 (GY1: 0)
Program ID# 4200521903

COLORADO

AURORA

U S Army Coordinated Program-Fitzsimons Army Medical Center
 Fitzsimons Army Medical Center
Program Director:
 Col Frank L Quattromani, M.D.
 Department of Radiology
 Fitzsimons Army Medical Center
 Aurora CO 80045
Length: 4 Year(s); **Total Positions:** 15 (GY1: 0)
Program ID# 4200712913

D. C.

WASHINGTON

Walter Reed Army Medical Center Program *
 Walter Reed Army Medical Center
Program Director:
 Nasser Ghaed, MD
 Walter Reed Army Medical Center
 Dept of Radiology
 Washington DC 20307
Length: 4 Year(s); **Total Positions:** 24 (GY1: 6)
Program ID# 4201021003

HAWAII

HONOLULU

U S Army Coordinated Program-Tripler Army Medical Center
 Tripler Army Medical Center
Program Director:
 Mark F Hansen, MD
 Tripler Army Medical Center
 Honolulu HI 96859
Length: 4 Year(s); **Total Positions:** 0 (GY1: 0)
Program ID# 4201421933

TEXAS

SAN ANTONIO

U S Army Coordinated Program-Brooke Army Medical Center Program
 Brooke Army Medical Center
Program Director:
 Robert J Telepak, MD
 Brooke Army Medical Center, Dept of Radiology
 Fort Sam Houston
 San Antonio TX 78234
Length: 4 Year(s); **Total Positions:** 24 (GY1: 0)
Program ID# 4204811943

UNITED STATES NAVY

CALIFORNIA

OAKLAND

U S Navy Coordinated Program-Naval Hospital (Oakland)
 Naval Hospital (Oakland)
Program Director:
 Donald W Jensen, MD
 Dept of the Navy
 Radiology Department
 Oakland CA 94627
Length: 4 Year(s); **Total Positions:** 12 (GY1: 3)
Program ID# 4200531904

SAN DIEGO

U S Navy Coordinated Program-Naval Hospital (San Diego)
 Naval Hospital (San Diego)
Program Director:
 Randall W Holden, MD
 Richard F Stults, MD
 Naval Hospital, Dept of Radiology
 Bob Wilson Drive
 San Diego CA 92134
Length: 4 Year(s); **Total Positions:** 32 (GY1: 0)
Program ID# 4200521914

MARYLAND

BETHESDA

National Naval Medical Center (Bethesda) Program
 National Naval Medical Center (Bethesda)
Program Director:
 Henry G Adams, MD
 Chairman, Department of Radiology
 National Naval Medical Center
 Bethesda MD 20814
Length: 4 Year(s); **Total Positions:** 20 (GY1: 0)
Program ID# 4202331924

VETERANS ADMINISTRATION

CALIFORNIA

FRESNO

University of California (San Francisco)/Fresno Program
 Veterans Affairs Medical Center (Fresno)
 Valley Medical Center of Fresno
Program Director:
 Malcolm F Anderson, MD
 Veterans Affairs Medical Center
 2615 E Clinton Ave
 Fresno CA 93703
Length: 4 Year(s); **Total Positions:** 7 (GY1: 0)
Program ID# 4200521219

RADIOLOGY-DIAGNOSTIC (NUCLEAR)

ALABAMA

BIRMINGHAM

University of Alabama Medical Center Program
University of Alabama Hospital
Veterans Affairs Medical Center (Birmingham)
Program Director:
Eva V Dubovsky, M D,PHD
University of Alabama Hospitals, Div of Nuclear Med
619 19th St, S
Birmingham AL 35233
Length: 1 Year(s); **Total Positions:** 1
Program ID# 4250121035

ARIZONA

TUCSON

University of Arizona Program
University Medical Center
Program Director:
James M Woolfenden,MD
Univ of Arizona Health Sciences Center, Div of Nuclear
Med
1501 N Campbell Ave
Tucson AZ 85724
Length: 1 Year(s); **Total Positions:** 1
Program ID# 4250321011

CALIFORNIA

SAN DIEGO

University of California (San Diego) Program
U C S D Medical Center
Veterans Affairs Medical Center (San Diego)
Program Director:
William Ashburn,MD
Ucsd Medical Center - Division of Nuclear Medicine
225 Dickinson St (H-758)
San Diego CA 92037
Length: 1 Year(s); **Total Positions:** 0
Program ID# 4250521001

SAN FRANCISCO

University of California (San Francisco) Program *
Medical Center At the Univ of California San Francisco
Program Director:
Barry L Engelstad,MD
Univ of California (San Francisco)
Dept of Nuclear Radiology
San Francisco CA 94143
Length: 1 Year(s); **Total Positions:** 2
Program ID# 4250521048

CONNECTICUT

NEW HAVEN

Yale-New Haven Medical Center Program
Yale-New Haven Hospital
Program Director:
Paul B Hoffer,MD
Alexander Gottschalk,MD
Department of Diagnostic Radiology
Yale University School of Medicine
New Haven CT 06510
Length: 1 Year(s); **Total Positions:** 0
Program ID# 4250811002

FLORIDA

MIAMI BEACH

Mount Sinai Medical Center of Greater Miami Program *
Mount Sinai Medical Center of Greater Miami
Program Director:
Director Nuclear Radiology Program
Mount Sinai Medical Center of Greater Miami
4300 Alton Rd
Miami Beach FL 33140
Length: 1 Year(s); **Total Positions:** 2
Program ID# 4251121014

GEORGIA

ATLANTA

Emory University Hospital Program
Emory University Hospital
Grady Memorial Hospital
Program Director:
Naomi P Alazraki, M.D
Andrew Taylor, M.D
Emory University School of Medicine
Division of Nuclear Medicine
Atlanta GA 30322
Length: 1 Year(s); **Total Positions:** 4
Program ID# 4251221056

ILLINOIS

CHICAGO

Michael Reese Hospital and Medical Center Program
Michael Reese Hospital and Medical Center
Program Director:
Steven Pinsky,MD
Michael Reese Hospital and Medical Center
Lake Shore Dr At 31st St
Chicago IL 60616
Length: 1 Year(s); **Total Positions:** 1
Program ID# 4251612003

Northwestern University Medical School Program *

Northwestern Memorial Hospital
Program Director:
Stewart M Spies,MD
Northwestern Memorial Hospital
Superior St and Fairbanks Ct
Chicago IL 60611
Length: 1 Year(s); **Total Positions:** 3
Program ID# 4251621052

Rush-Presbyterian-St Luke's Medical Center Program *

Rush-Presbyterian-St Luke's Medical Center
Program Director:
Ernst W Fordham,MD
Rush-Presbyterian-St Luke's Medical Center
1753 W Congress Pkwy
Chicago IL 60612
Length: 1 Year(s); **Total Positions:** 2
Program ID# 4251621049

IOWA

IOWA CITY

University of Iowa Hospitals and Clinics Program *
University of Iowa Hospitals and Clinics
Veterans Administration Medical Center (Iowa City)
Program Director:
Peter T Kirchner,MD
Wilbur Smith,MD
University of Iowa Hospitals and Clinics
Training In Nuclear Radiology
Iowa City IA 52242
Length: 1 Year(s); **Total Positions:** 1
Program ID# 4251821050

KANSAS

KANSAS CITY

University of Kansas Medical Center Program
University of Kansas Medical Center
Program Director:
Ralph G Robinson,MD
Univ of Kansas Medical Center
Dept of Diagnostic Radiology
Kansas City KS 66103
Length: 1 Year(s); **Total Positions:** 1
Program ID# 4251911015

MARYLAND

BALTIMORE

Johns Hopkins Hospital Program *
Johns Hopkins Hospital
Program Director:
Henry N Wagner, Jr,MD
Johns Hopkins Hospital, Div of Nuclear Radiology
601 N Broadway
Baltimore MD 21205
Length: 1 Year(s); **Total Positions:** 1
Program ID# 4252321004

MASSACHUSETTS

BOSTON

Harvard Medical School Program *
Brigham and Women's Hospital
Children's Hospital
Program Director:
S James Adelstein, M D,PHD
Harvard Medical School
25 Shattuck St
Boston MA 02115
Length: 1 Year(s); **Total Positions:** 0
Program ID# 4252421036

Massachusetts General Hospital Program

Massachusetts General Hospital
Program Director:
H. William Strauss,MD
Massachusetts General Hospital
Fruit St
Boston MA 02114
Length: 1 Year(s); **Total Positions:** 2
Program ID# 4252412005

New England Deaconess Hospital Program

New England Deaconess Hospital
Program Director:
Thomas C Hill,MD
New England Deaconess Hospital
185 Pilgrim Rd
Boston MA 02215
Length: 1 Year(s); **Total Positions:** 1
Program ID# 4252421045

MICHIGAN

DETROIT

Wayne State University/Detroit Medical Center
Program *
Harper-Grace Hospitals-Harper Division
Detroit Receiving Hospital and University Health
Center
Program Director:
Jaroslaw Muz,MD
Harper-Grace Hospitals-Harper Division
3990 John R St
Detroit MI 48201
Length: 1 Year(s); **Total Positions:** 1
Program ID# 4252521041

ROYAL OAK

William Beaumont Hospital Program
William Beaumont Hospital
Program Director:
H Dworkin,MD
William Beaumont Hospital
3601 W Thirteen Mile Rd
Royal Oak MI 48072
Length: 1 Year(s); **Total Positions:** 2
Program ID# 4252521018

MINNESOTA

ROCHESTER

Mayo Graduate School of Medicine Program *
Mayo Graduate School of Medicine-Mayo Clinic

Program Director:
Manuel L Brown, MD
Mayo Graduate School of Medicine
200 First St, S W
Rochester MN 55905

Length: 1 Year(s); **Total Positions:** 1
Program ID# 4252621019

MISSOURI

COLUMBIA

University of Missouri-Columbia Program *
University of Missouri-Columbia Hospital and Clinics
Harry S Truman Memorial Veterans Hospital

Program Director:
Richard A Holmes, MD
Univ of Missouri Medical Center, Dept of Radiology
N216 Medical Science
Columbia MO 65212

Length: 1 Year(s); **Total Positions:** 1
Program ID# 4252821020

ST LOUIS

Washington University Program
Mallinckrodt Institute of Radiology

Program Director:
Barry A Siegel, MD
Mallinckrodt Institute of Radiology
510 S Kingshighway
St Louis MO 63110

Length: 1 Year(s); **Total Positions:** 4
Program ID# 4252811021

NEW JERSEY

LIVINGSTON

St Barnabas Medical Center Program *
St Barnabas Medical Center

Program Director:
Letty G Lutzker, MD
St Barnabas Medical Center, Dept of Nuclear
Radiology
Old Short Hills Rd
Livingston NJ 07039

Length: 1 Year(s); **Total Positions:** 0
Program ID# 4253321037

NEW YORK

BROOKLYN

Methodist Hospital of Brooklyn Program *
Methodist Hospital of Brooklyn

Program Director:
David Chang-Sing Yang, MD
Methodist Hospital of Brooklyn
506 Sixth St
New York (Brooklyn) NY 11215

Length: 1 Year(s); **Total Positions:** 2
Program ID# 4253521047

NEW HYDE PARK

**Albert Einstein College of Medicine At Long Island
Jewish Medical Center Program**

Long Island Jewish Medical Center
Program Director:
Peter G Herman, MD
Long Island Jewish Medical Center
Department of Radiology
New Hyde Park NY 11042

Length: 1 Year(s); **Total Positions:** 1
Program ID# 4253521055

NEW YORK

New York University Medical Center Program *

New York University Medical Center
Bellevue Hospital Center
Veterans Affairs Medical Center (Manhattan)

Program Director:
Albert F Keegan, MD
New York University Medical Center
560 First Ave.
New York NY 10016

Length: 1 Year(s); **Total Positions:** 2
Program ID# 4253521007

Presbyterian Hospital In the City of New York Program *

Presbyterian Hospital In the City of New York
Program Director:

Philip O Alderson, MD
Columbia University College of Physicians and
Surgeons
630 W 168th St
New York NY 10032

Length: 1 Year(s); **Total Positions:** 1
Program ID# 4253521042

**St Vincent's Hospital and Medical Center of New York
Program**

St Vincent's Hospital and Medical Center of New York

Program Director:
Ronald L Van Heertum, MD
St Vincent's Hospital and Medical Center of New York
153 W 11th St
New York NY 10011

Length: 1 Year(s); **Total Positions:** 1
Program ID# 4253512023

STONY BROOK

S U N Y At Stony Brook Program

University Hospital-S U N Y At Stony Brook

Program Director:
Harold L Atkins, MD
Zvi H Oster, MD
Suny At Stony Brook Health Sciences Center
Level 4, Room 147
Stony Brook NY 11794

Length: 1 Year(s); **Total Positions:** 1
Program ID# 4253521044

SYRACUSE

S U N Y Health Science Center At Syracuse Program

University Hospital of S U N Y Health Sci Ctr At
Syracuse

Program Director:
F Deaver Thomas, MD
S U N Y Health Science Center At Syracuse
750 E Adams St
Syracuse NY 13210

Length: 1 Year(s); **Total Positions:** 2
Program ID# 4253521008

NORTH CAROLINA

DURHAM

Duke University Medical Center Program

Duke University Medical Center
Program Director:
R Edward Coleman, MD
Duke University Medical Center, Sect of Nuclear Med
Div of Imaging, Dept of Radiology
Durham NC 27710

Length: 1 Year(s); **Total Positions:** 0
Program ID# 4253621024

WINSTON-SALEM

North Carolina Baptist Hospital Program

North Carolina Baptist Hospital
Program Director:
Robert J Cowan, MD
North Carolina Baptist Hospital
300 S Hawthorne Rd
Winston-Salem NC 27103

Length: 1 Year(s); **Total Positions:** 2 (GY1: 1)
Program ID# 4253621025

PENNSYLVANIA

PHILADELPHIA

Temple University Program
Temple University Hospital

Program Director:
Alan H Maurer, MD
Temple University Hospital
3401 N Broad St
Philadelphia PA 19140

Length: 1 Year(s); **Total Positions:** 1
Program ID# 4254121054

University of Pennsylvania Program

Hospital of the University of Pennsylvania

Program Director:
Stanley Baum, MD
Hospital of the University of Pennsylvania
3400 Spruce St
Philadelphia PA 19104

Length: 1 Year(s); **Total Positions:** 6
Program ID# 4254121043

PITTSBURGH

Mercy Hospital of Pittsburgh Program

Mercy Hospital of Pittsburgh

Program Director:
Elliott H Turbiner, DO
Mercy Hospital of Pittsburgh
1400 Locust St
Pittsburgh PA 15219

Length: 1 Year(s); **Total Positions:** 1
Program ID# 4254121026

TEXAS

DALLAS

**University of Texas Southwestern Medical School
Program**

Dallas County Hospital District-Parkland Memorial
Hospital
Veterans Administration Medical Center (Dallas)

Program Director:
William A Erdman, MD
Univ of Texas Southwestern Medical School
Department of Radiology
Dallas TX 75235

Length: 1 Year(s); **Total Positions:** 1
Program ID# 4254821027

HOUSTON

University of Texas At Houston Program *

Hermann Hospital
Program Director:
Dir Res Training Nuclear Rad
University of Texas Medical School
6431 Fannin St
Houston TX 77030

Length: 1 Year(s); **Total Positions:** 0
Program ID# 4254821053

VIRGINIA

CHARLOTTESVILLE

University of Virginia Program

University of Virginia Hospitals
Program Director:
Charles D Teates, MD
Univ of Virginia School of Medicine
Dept of Radiology, Box 486
Charlottesville VA 22908

Length: 1 Year(s); **Total Positions:** 1
Program ID# 4255111028

WEST VIRGINIA

MORGANTOWN

West Virginia University Program
West Virginia University Hospitals
Program Director:
Deborah A Willard, MD
West Virginia University Hospitals
Department of Radiology
Morgantown WV 26506
Length: 1 Year(s); **Total Positions:** 10 (GY1: 2)
Program ID# 4255511010

WISCONSIN

MILWAUKEE

Medical College of Wisconsin Program
Milwaukee County Medical Complex
Program Director:
Arthur Z Krasnow, MD
Milwaukee County Medical Complex
8700 W Wisconsin Ave
Milwaukee WI 53226
Length: 1 Year(s); **Total Positions:** 4
Program ID# 4255621051

ACCREDITED PROGRAMS IN RADIOLOGY-RADIATION ONCOLOGY

RADIOLOGY-RADIATION ONCOLOGY

ALABAMA

BIRMINGHAM

University of Alabama At Birmingham Medical Center
Program
University of Alabama Hospital
Veterans Affairs Medical Center (Birmingham)
Program Director:
Merle M Salter, MD
Dept of Radiation Oncology
Lurleen B. Wallace Tumor Institute
Birmingham AL 35233
Length: 3 Year(s); **Total Positions:** 0 (GY1: 0)
Program ID# 4300121002

ARIZONA

TUCSON

University of Arizona Program
University Medical Center
Program Director:
David S Shimm, MD
Univ of Arizona College of Medicine
Radiation Oncology Dept
Tucson AZ 85724
Length: 3 Year(s); **Total Positions:** 2 (GY1: 0)
Program ID# 4300311003

CALIFORNIA

LOMA LINDA

Loma Linda University Program
Loma Linda University Medical Center
Program Director:
Jere L Sandefur, MD
Loma Linda University Medical Center
11234 Anderson St
Loma Linda CA 92354
Length: 3 Year(s); **Total Positions:** 5 (GY1: 0)
Program ID# 4300521006

LOS ANGELES

University of Southern California Program
Los Angeles County-U S C Medical Center
California Medical Center (Los Angeles)
City of Hope National Medical Center
Kenneth Norris, Jr Cancer Hospital and Research
Institute
Valley Presbyterian Hospital
Program Director:
Zbigniew Petrovich, MD
Daphne Palmer, MD
Department of Radiation Oncology
University of Southern California
Los Angeles CA 90033
Length: 3 Year(s); **Total Positions:** 9 (GY1: 0)
Program ID# 4300511007

Kaiser Foundation Hospital Los Angeles Program

Kaiser Foundation Hospital (Los Angeles)
Program Director:
Aroor R Rao, MD
A. Robert Kagan, MD
Kaiser Permanente Medical Center
Radiation Oncology
Los Angeles CA 90027
Length: 3 Year(s); **Total Positions:** 3 (GY1: 1)
Program ID# 4300521115

U C L A Hospital and Clinics, Center for The Health Sciences Program

U C L A Medical Center
Veterans Affairs Medical Center (West Los Angeles)
Program Director:
Michael T Selch, MD
Ucla Medical Center
Depart. of Radiation Oncology
Los Angeles CA 90024
Length: 3 Year(s); **Total Positions:** 7 (GY1: 0)
Program ID# 4300521008

ORANGE

University of California (Irvine) Program
University of California Irvine Medical Center
Childrens Hospital of Orange County
City of Hope National Medical Center
Memorial Medical Center of Long Beach
St Joseph Hospital
Veterans Affairs Medical Center (Long Beach)
Program Director:
Martin Colman, MD
University of California (Irvine) Medical Center
Div of Radiation Oncology
Irvine CA 92717
Length: 3 Year(s); **Total Positions:** 6 (GY1: 0)
Program ID# 4300521005

SAN FRANCISCO

University of California (San Francisco) Program
Medical Center At the Univ of California San Francisco
Letterman Army Medical Center
Mount Zion Hospital and Medical Center
Program Director:
David A Larson, MD
Long Hospital, Dept of Radiation Oncology
Room L75
San Francisco CA 94143
Length: 3 Year(s); **Total Positions:** 13 (GY1: 0)
Program ID# 4300521013

St Mary's Hospital and Medical Center Program

St Mary's Hospital and Medical Center
Seton Medical Center
Program Director:
Jerome M Vaeth, MD
St Mary's Hospital and Medical Center
450 Stanyan St
San Francisco CA 94117
Length: 3 Year(s); **Total Positions:** 3 (GY1: 0)
SUBSPECIALTY: TRN
Program ID# 4300522012

STANFORD

Stanford University Program
Stanford University Hospital
Program Director:
Richard T Hoppe, MD
Stanford University Medical Center, Dept Radiation
Oncology
300 Pasteur Dr
Stanford CA 94305
Length: 3 Year(s); **Total Positions:** 10 (GY1: 0)
Program ID# 4300511014

COLORADO

DENVER

A M I Presbyterian-St Luke's Medical Center Program
A M I Presbyterian Denver Hospital
A M I St Luke's Hospital
Program Director:
William E Daniel, MD
A M I Presbyterian Denver Hospital
1719 E 19th Ave
Denver CO 80218
Length: 3 Year(s); **Total Positions:** 3 (GY1: 2)
Program ID# 4300712016

CONNECTICUT

NEW HAVEN

Yale-New Haven Medical Center Program
Yale-New Haven Hospital
Hospital of St Raphael
Uncas On Thames Hospital
Veterans Affairs Medical Center (West Haven)
Program Director:
Peschel E Richard, MD,
Yale-New Haven Hospital
20 York Street
New Haven CT 06504
Length: 3 Year(s); **Total Positions:** 7 (GY1: 1)
Program ID# 4300811017

D. C.

WASHINGTON

George Washington University Program

George Washington University Hospital
Children's Hospital National Medical Center

Program Director:

Charles C Rogers, MD
George Washington Univ Hospital, Div of Radiation
Oncology
901 23rd St, N W
Washington DC 20037

Length: 3 Year(s); Total Positions: 3 (GY1: 0)

Program ID# 4301011020

Georgetown University Program *

Georgetown University Hospital

Program Director:

K William Harter, MD
Georgetown University Medical Center, Dept of
Radiation Med
3800 Reservoir Rd
Washington DC 20007

Length: 3 Year(s); Total Positions: 6 (GY1: 0)

Program ID# 4301021112

Howard University Program

Howard University Hospital

Program Director:

Olubunmi K Abayomi, MD
Alfred L Goldson, MD
Howard University Hospital
Department of Radiation Therapy
Washington DC 20060

Length: 3 Year(s); Total Positions: 3 (GY1: 0)

Program ID# 4301011021

FLORIDA

GAINESVILLE

Shands Hospital At the University of Florida Program *

Shands Hospital At the University of Florida

Program Director:

Robert B Marcus, Jr, MD
J Hillis Health Center, Dept Radiation Oncology, Box J-
385
Shands Hospital
Gainesville FL 32610

Length: 3 Year(s); Total Positions: 9 (GY1: 0)

Program ID# 4301112022

MIAMI

University of Miami-Jackson Memorial Medical Center Program *

University of Miami-Jackson Memorial Medical Center

Program Director:

James G Schwade, MD
Jackson Memorial Hospital, Dept of Radiation
Oncology
1611 N W 12th Ave
Miami FL 33136

Length: 3 Year(s); Total Positions: 6 (GY1: 0)

Program ID# 4301121023

GEORGIA

AUGUSTA

Medical College of Georgia Program

Georgia Radiation Therapy Center At Augusta

Program Director:

Kamia J Shah, MD
Georgia Radiation Therapy Center At Augusta
Medical College of Georgia
Augusta GA 30912

Length: 3 Year(s); Total Positions: 4 (GY1: 0)

Program ID# 4301221025

ILLINOIS

CHICAGO

Northwestern University Medical School Program

Northwestern Memorial Hospital

Program Director:

Ramananda M Shetty, MD
Radiation Oncology Center
250 E Superior St
Chicago IL 60611

Length: 3 Year(s); Total Positions: 5 (GY1: 0)

Program ID# 4301621027

University of Illinois Program

University of Illinois Hospital
Columbus-Cabrini Medical Center
Mercy Hospital and Medical Center

Program Director:

Edwin J Liebner, MD
University of Illinois Hospital (M/C 931)
1740 W Taylor St
Chicago IL 60612

Length: 3 Year(s); Total Positions: 5 (GY1: 0)

Program ID# 4301621030

University of Chicago/Michael Reese Hospital Program

University of Chicago Hospitals
Michael Reese Hospital and Medical Center

Program Director:

Srinivasan V Jayakumar, MD
University of Chicago, Dept of Radiation Oncology
5841 S Maryland, Box 442
Chicago IL 60637

Length: 3 Year(s); Total Positions: 8 (GY1: 0)

Program ID# 4301611116

Rush-Presbyterian-St Luke's Medical Center Program

Rush-Presbyterian-St Luke's Medical Center

Program Director:

Frank R Hendrickson, MD
Toby Kramer, MD
1653 West Congress Parkway
Dept. of Therapeutic Radiology
Chicago IL 60612

Length: 3 Year(s); Total Positions: 8 (GY1: 2)

Program ID# 4301611028

HINES

Loyola University Medical Center Program

Edward Hines Jr Veterans Affairs Hospital

Program Director:

James E Marks, MD
Loyola Hines Radiotherapy Dept, 114-B
Edward Hines, Jr Hospital
Hines IL 60141

Length: 3 Year(s); Total Positions: 2 (GY1: 0)

Program ID# 4301622031

INDIANA

INDIANAPOLIS

Indiana University Medical Center Program

Indiana University Hospitals
Richard L Roudebush Veterans Administration Medical
Center
William N Wishard Memorial Hospital

Program Director:

Ned B Hornback, MD
Indiana University Medical Center
535 Barnhill Dr
Indianapolis IN 46202

Length: 3 Year(s); Total Positions: 8 (GY1: 0)

Program ID# 4301711032

IOWA

IOWA CITY

University of Iowa Hospitals and Clinics Program

University of Iowa Hospitals and Clinics
Veterans Administration Medical Center (Iowa City)

Program Director:

David H Hussey, MD
University of Iowa Hospitals and Clinics
Dept of Radiology
Iowa City IA 52242

Length: 3 Year(s); Total Positions: 8 (GY1: 0)

Program ID# 4301811033

KANSAS

KANSAS CITY

University of Kansas Medical Center Program

University of Kansas Medical Center

Program Director:

Richard G Evans, PhD, MD
Linda S Gerner, MD
University of Kansas Med Ctr, Dept of Radiation
Oncology
Rainbow Blvd At 39th
Kansas City KS 66103

Length: 3 Year(s); Total Positions: 6 (GY1: 1)

Program ID# 4301921034

KENTUCKY

LEXINGTON

University of Kentucky Medical Center Program

University Hospital-Albert B Chandler Medical Center

Program Director:

Yosh Maruyama, MD
Pushpa M Patel, MD
Department of Radiation Medicine
C14 800 Rose St.
Lexington KY 40536

Length: 3 Year(s); Total Positions: 6 (GY1: 0)

Program ID# 4302011035

LOUISVILLE

University of Louisville Program

Humana Hospital-University of Louisville

Program Director:

Robert D Lindberg, MD
Kristie J Paris, MD
529 S. Jackson Street
Louisville KY 40202

Length: 3 Year(s); Total Positions: 5 (GY1: 0)

Program ID# 4302011036

MARYLAND

BALTIMORE

Johns Hopkins Hospital Program

Johns Hopkins Hospital

Program Director:

Stanley E Order, MD
Johns Hopkins Hospital
600 N Wolfe St
Baltimore MD 21205

Length: 3 Year(s); Total Positions: 8 (GY1: 0)

Program ID# 4302311039

University of Maryland Program

University of Maryland Medical System

Program Director:

Robert G Slawson, MD,
Omar M Salazar, MD,
University of Maryland Hospital
22 S. Greene St
Baltimore MD 21201

Length: 3 Year(s); Total Positions: 8 (GY1: 0)

Program ID# 4302321040

MARYLAND — cont'd

BETHESDA

Uniformed Services University Program
National Cancer Institute
National Naval Medical Center (Bethesda)
Walter Reed Army Medical Center

Program Director:

Eli Glatstein, MD
National Cancer Institute
9000 Rockville Pike
Bethesda MD 20205

Length: 3 Year(s); **Total Positions:** 12 (GY1: 4)
Program ID# 4302321113

MASSACHUSETTS

BOSTON

Joint Center for Radiation Therapy Program *

Joint Center for Radiation Therapy
Beth Israel Hospital
Brigham and Women's Hospital
Children's Hospital
Dana-Farber Cancer Institute
New England Deaconess Hospital

Program Director:

Jay R Harris, MD
Joint Center for Radiation Therapy
50 Binney St
Boston MA 02115

Length: 3 Year(s); **Total Positions:** 16 (GY1: 0)
Program ID# 4302421042

Tufts University Program *

New England Medical Center Hospitals
St Elizabeth's Hospital of Boston
Veterans Administration Medical Center (Boston)

Program Director:

Hywel Madoc-Jones, M D, PHD
New England Medical Center
750 Washington St
Boston MA 02111

Length: 3 Year(s); **Total Positions:** 8 (GY1: 0)
Program ID# 4302421044

Massachusetts General Hospital Program *;

Massachusetts General Hospital

Program Director:

John E Munzenrider, MD
Massachusetts General Hospital
Dept of Radiation Medicine
Boston MA 02114

Length: 3 Year(s); **Total Positions:** 11 (GY1: 0)
Program ID# 4302431043

MICHIGAN

ANN ARBOR

University of Michigan Medical Center Program

University of Michigan Hospitals
Providence Hospital

Program Director:

Allen Lichter, MD
Univ of Michigan Medical School, Dept of Radiation
Oncology
Box 0010
Ann Arbor MI 48109

Length: 3 Year(s); **Total Positions:** 11 (GY1: 0)
Program ID# 4302511045

DETROIT

Henry Ford Hospital Program

Henry Ford Hospital

Program Director:

Munther I Ajlouni, MD
Henry Ford Hospital
2799 W Grand Blvd
Detroit MI 48202

Length: 3 Year(s); **Total Positions:** 2 (GY1: 2)
Program ID# 4302512046

Wayne State University Program

Harper-Grace Hospitals-Harper Division
Harper-Grace Hospitals-Grace Division

Program Director:

Vaneerat Ratanatharathorn, MD
Wayne State University, Dept of Radiation Oncology
4201 St Antoine
Detroit MI 48201

Length: 3 Year(s); **Total Positions:** 6 (GY1: 0)
Program ID# 4302521048

ROYAL OAK

William Beaumont Hospital Program

William Beaumont Hospital

Program Director:

Alvaro Martinez, MD
William Beaumont Hospital, Dept of Radiation
Oncology
3601 W 13 Mile Rd
Royal Oak MI 48072

Length: 3 Year(s); **Total Positions:** 6 (GY1: 2)
Program ID# 4302512049

MINNESOTA

MINNEAPOLIS

University of Minnesota Program *

University of Minnesota Hospital and Clinic
Veterans Administration Medical Center (Minneapolis)

Program Director:

Seymour H Levitt, MD
University of Minnesota Hospital, Dept of Therapeutic
Rad
420 Delaware St, S E
Minneapolis MN 55455

Length: 3 Year(s); **Total Positions:** 2 (GY1: 0)
Program ID# 4302621050

ROCHESTER

Mayo Graduate School of Medicine Program *

Mayo Graduate School of Medicine-Mayo Clinic
Rochester Methodist Hospital

Program Director:

James A Martenson, MD
Mayo Graduate School of Medicine
200 First St, S W
Rochester MN 55905

Length: 3 Year(s); **Total Positions:** 7 (GY1: 0)
Program ID# 4302621051

MISSOURI

ST LOUIS

Washington University Program

Barnes Hospital
Mallinckrodt Institute of Radiology
St Louis Children's Hospital

Program Director:

Carlos A Perez, MD
V. Rao Devineni, MD
Radiation Oncology Center
5100 Kingshighway
St. Louis MO 63110

Length: 3 Year(s); **Total Positions:** 14 (GY1: 0)
Program ID# 4302811054

NEW JERSEY

CAMDEN

U M D N J-Robert Wood Johnson Medical School**Program**

Cooper Hospital-University Medical Center

Program Director:

Jeffrey S Wenger, MD
Paul E Wallner, MD
Cooper Hospital/University Medical Center
One Cooper Plaza
Camden NJ 08103

Length: 3 Year(s); **Total Positions:** 6 (GY1: 0)
Program ID# 4303321114

LIVINGSTON

St Barnabas Medical Center Program

St Barnabas Medical Center

Program Director:

Louis J Sanfilippo, MD
St Barnabas Medical Center
94 Old Short Hills Rd
Livingston NJ 07039

Length: 3 Year(s); **Total Positions:** 4 (GY1: 1)
Program ID# 4303331057

NEW YORK

BRONX

Albert Einstein College of Medicine Program *

Montefiore Medical Center-Henry and Lucy Moses
Hosp Division
Bronx Municipal Hospital Center
Montefiore Med Ctr-Weiler Hosp of the Einstein Coll of
Med

Program Director:

Lawrence W Davis, MD
Montefiore Medical Center, Dept of Radiation
Oncology
1825 Eastchester Rd
Bronx NY 10461

Length: 3 Year(s); **Total Positions:** 6 (GY1: 0)
Program ID# 4303521061

BROOKLYN

Methodist Hospital of Brooklyn Program

Methodist Hospital of Brooklyn
Lutheran Medical Center

Program Director:

Sameer Rafta, M.D
Methodist Hospital - Radiation Oncology Department
506 Sixth Street
Brooklyn NY 11215

Length: 3 Year(s); **Total Positions:** 4 (GY1: 0)
Program ID# 4303522064

S U N Y Health Science Center At Brooklyn Program *

Kings County Hospital Center
University Hospital-S U N Y Health Science Ctr At
Brooklyn

Program Director:

Marvin Rotman, MD
S U N Y Health Science Center At Brooklyn
450 Clarkson Ave
New York (Brooklyn) NY 11203

Length: 3 Year(s); **Total Positions:** 7 (GY1: 0)
Program ID# 4303521070

NEW YORK

Memorial Sloan-Kettering Cancer Center Program

Memorial Sloan-Kettering Cancer Center

Program Director:

Joachim Yahalom, MD
Memorial Sloan-Kettering Cancer Ctr, Dept of
Therapeutic Rad
1275 York Ave
New York NY 10021

Length: 3 Year(s); **Total Positions:** 12 (GY1: 0)
Program ID# 4303521063

Presbyterian Hospital In the City of New York Program

Presbyterian Hospital in the City of New York

Program Director:

Karen S Fountain, MD
Dept of Radiation Oncology
622 W 168th St
New York NY 10032

Length: 3 Year(s); **Total Positions:** 6 (GY1: 0)
Program ID# 4303511068

NEW YORK — cont'd

NEW YORK — cont'd

Beth Israel Medical Center Program*

Beth Israel Medical Center

Program Director:

Bhadrasain Vikram, MD
Beth Israel Medical Center, Dept of Radiation
OncologyFirst Ave At 16th St
New York NY 10003

Length: 3 Year(s); Total Positions: 4 (GY1: 0)

Program ID# 4303511062

New York University Medical Center Program

Bellevue Hospital Center
New York University Medical Center

Program Director:

Jay Cooper, MD
Alan Steinfeld, MD
New York University Medical Center
Department of Radiation Oncology
New York NY 10016

Length: 3 Year(s); Total Positions: 6 (GY1: 0)

Program ID# 4303521067

ROCHESTER

University of Rochester Program

Strong Memorial Hospital of the University of
Rochester

Program Director:

Philip Rubin, MD
Strong Memorial Hospital, Dept of Radiation Oncology
601 Elmwood Ave, Box 647
Rochester NY 14642

Length: 3 Year(s); Total Positions: 6 (GY1: 0)

Program ID# 4303511071

SYRACUSE

S U N Y Health Science Center At Syracuse Program

University Hospital of S U N Y Health Sci Ctr At
Syracuse

Program Director:

Robert H Sagerman, MD
S U N Y Health Science Center At Syracuse
750 E Adams St
Syracuse NY 13210

Length: 3 Year(s); Total Positions: 6 (GY1: 0)

Program ID# 4303511072

NORTH CAROLINA

CHAPEL HILL

North Carolina Memorial Hospital Program

University of North Carolina Hospitals

Program Director:

Mahesh A Varia, MD
Univ of North Carolina School of Medicine
Department of Radiation Oncology
Chapel Hill NC 27514

Length: 3 Year(s); Total Positions: 4 (GY1: 0)

Program ID# 4303611073

DURHAM

Duke University Medical Center Program

Duke University Medical Center
Veterans Administration Medical Center (Durham)

Program Director:

Leonard R Prosnitz, MD
Duke University Medical Center, Div Radiation
Oncology
Box 3085
Durham NC 27710

Length: 3 Year(s); Total Positions: 8 (GY1: 0)

Program ID# 4303621074

WINSTON-SALEM

Bowman Gray School of Medicine Program

North Carolina Baptist Hospital

Program Director:

Milton Raben, MD
Bowman Gray School of Medicine
300 South Hawthorne Road
Winston-Salem NC 27103

Length: 3 Year(s); Total Positions: 5 (GY1: 0)

Program ID# 4303611075

OHIO

CINCINNATI

University of Cincinnati Hospital Group Program

University of Cincinnati Hospital
Veterans Administration Medical Center (Cincinnati)

Program Director:

Bernard S Aron, MD
Univ of Cincinnati Medical Center
Radiation Oncology
Cincinnati OH 45267

Length: 3 Year(s); Total Positions: 6 (GY1: 0)

Program ID# 4303821076

CLEVELAND

Cleveland Clinic Foundation Program

Cleveland Clinic Foundation

Program Director:

Melvin Tefft, MD
The Cleveland Clinic Foundation
One Clinic Center-T132
Cleveland OH 44195

Length: 3 Year(s); Total Positions: 6 (GY1: 2)

Program ID# 4303812078

Case Western Reserve University Program

University Hospitals of Cleveland

Program Director:

Louis J Novak, MD
University Hospitals of Cleveland
2078 Abington Rd
Cleveland OH 44106

Length: 3 Year(s); Total Positions: 6 (GY1: 0)

Program ID# 4303811077

COLUMBUS

Ohio State University Program

Ohio State University Hospital

Program Director:

Reinhard Gahbauer, MD
Ohio State University
410 W 10th Ave
Columbus OH 43210

Length: 3 Year(s); Total Positions: 4 (GY1: 0)

Program ID# 4303811079

OKLAHOMA

OKLAHOMA CITY

University of Oklahoma Health Sciences Center Program

Oklahoma Memorial Hospital and Clinics

Program Director:

William J Graham, MD
Univ of Oklahoma Health Sciences Center
800 N E 13th, P O Box 26901
Oklahoma City OK 73190

Length: 3 Year(s); Total Positions: 5 (GY1: 0)

Program ID# 4303921080

OREGON

PORTLAND

Oregon Health Sciences University Program

Oregon Health Sciences University Hospital

Program Director:

Kenneth R Stevens, MD
Oregon Health Sciences University
Department of Radiation Oncology
Portland OR 97201

Length: 3 Year(s); Total Positions: 3 (GY1: 0)

Program ID# 4304021081

PENNSYLVANIA

PHILADELPHIA

Hahnemann University Program

Hahnemann University Hospital

Program Director:

Luther W Brady, MD
Bizhan Mically, MD
230 N. Broad St.
Philadelphia PA 19102

Length: 3 Year(s); Total Positions: 6 (GY1: 2)

Program ID# 4304111084

University of Pennsylvania Program

Hospital of the University of Pennsylvania
American Oncological Hospital-Hosp of the Fox Chase
Can Ctr
Veterans Administration Medical Center (Philadelphia)

Program Director:

Lawrence R Coia, MD
Giulio J D'angio, MD
Hospital of the University of Pennsylvania
3400 Spruce St.
Philadelphia PA 19104

Length: 3 Year(s); Total Positions: 15 (GY1: 0)

Program ID# 4304121087

Albert Einstein Medical Center-Northern Division Program

Albert Einstein Medical Center-Northern Division

Program Director:

Sucha O Asbell, MD
Myron P Nobler, M.D
Albert Einstein Medical Center-Northern Division
York & Tabor Rds.
Philadelphia PA 19141

Length: 3 Year(s); Total Positions: 0 (GY1: 0)

Program ID# 4304112082

Thomas Jefferson University Program

Thomas Jefferson University Hospital

Program Director:

Carl M Mansfield, MD
Mohammed Mohiuddin, M.D
Thomas Jefferson University Hospital
Department of Radiation Oncology
Philadelphia PA 19107

Length: 3 Year(s); Total Positions: 9 (GY1: 0)

Program ID# 4304111086

PITTSBURGH

Allegheny General Hospital Program

Allegheny General Hospital

Program Director:

Peter A Fleming, MD
Allegheny General Hospital
Division Radiation Oncology
Pittsburgh PA 15212

Length: 3 Year(s); Total Positions: 4 (GY1: 1)

Program ID# 4304121088

PUERTO RICO

SAN JUAN

University of Puerto Rico Program

University Hospital

Program Director:

Victor A Marcial, MD
Radiation Oncology Div, Puerto Rico Center
U P R Med Sci Campus, G P O 5067
San Juan PR 00936

Length: 3 Year(s); Total Positions: 3 (GY1: 1)

Program ID# 4304211091

SOUTH CAROLINA

CHARLESTON

Medical University of South Carolina Program
MUSC Medical Center

Program Director:

Joseph M Jenrette, III, MD
Cathy H Seymore, MD
Medical University of S.C.
Radiation Oncology Department
Charleston SC 29425

Length: 3 Year(s); Total Positions: 4 (GY1: 0)

Program ID# 4304521092

TEXAS

GALVESTON

University of Texas Medical Branch Hospitals Program

University of Texas Medical Branch Hospitals

Program Director:

James A Belli, MD
Dept of Radiation Therapy
Univ of Texas Medical Branch
Galveston TX 77550

Length: 3 Year(s); Total Positions: 5 (GY1: 0)

Program ID# 4304811097

HOUSTON

Baylor College of Medicine Program

Baylor College of Medicine
Harris County Hospital District-Ben Taub General
Hospital
Methodist Hospital
Veterans Administration Medical Center (Houston)

Program Director:

John Wilbanks, MD
Baylor College of Medicine
One Baylor Plaza
Houston TX 77030

Length: 3 Year(s); Total Positions: 6 (GY1: 0)

Program ID# 4304821098

University of Texas M D Anderson Cancer Center
Program

University of Texas M D Anderson Center

Program Director:

Shiao Y Woo, MD
Univ Texas M D Anderson Cancer Center
1515 Holcombe Blvd
Houston TX 77030

Length: 3 Year(s); Total Positions: 14 (GY1: 4)

Program ID# 4304822099

SAN ANTONIO

University of Texas At San Antonio Program

University of Texas Health Science Center At San
Antonio

Cancer Therapy and Research Center
Wilford Hall U S A F Medical Center

Program Director:

John J Feldmeier, DO
University of Texas Health Science Center
Division of Radiation Oncology
San Antonio TX 78284

Length: 3 Year(s); Total Positions: 6 (GY1: 0)

Program ID# 4304821100

UTAH

SALT LAKE CITY

L D S Hospital Program

L D S Hospital

Program Director:

A Jennifer Fischbach, MD
L D S Hospital, Radiation Center
8th Ave and C St
Salt Lake City UT 84143

Length: 3 Year(s); Total Positions: 2 (GY1: 1)

Program ID# 4304931101

University of Utah Program *

University of Utah Medical Center

Program Director:

Frederic A Gibbs, Jr, MD
University of Utah Medical Center, Div Radiation
Oncology
50 N Medical Dr
Salt Lake City UT 84132

Length: 3 Year(s); Total Positions: 3 (GY1: 0)

Program ID# 4304912102

VIRGINIA

CHARLOTTESVILLE

University of Virginia Program

University of Virginia Hospitals

Program Director:

William C Constable, MD
Cynthia Spaulding, MD
Division of Radiation Oncology
UVA Hospitals
Charlottesville VA 22908

Length: 3 Year(s); Total Positions: 7 (GY1: 0)

Program ID# 4305111104

NORFOLK

Eastern Virginia Graduate School of Medicine Program

Sentara Norfolk General Hospital-Sentara Hospitals

Program Director:

Anas M El-Mahdi, MD
Elizabeth M Higgins MD
Sentara Regional Hospital
600 Gresham Drive
Norfolk VA 23507

Length: 3 Year(s); Total Positions: 0 (GY1: 0)

Program ID# 4305111105

RICHMOND

Virginia Commonwealth University M C V Program

Medical College of Virginia Hospital
Hunter Holmes Mc Guire V A Medical Center
(Richmond)

Program Director:

Christopher R Johnson, MD
Rupert Schmidt-Ullrich, MD
Department of Radiation Oncology
Medical College of Virginia
Richmond VA 23298

Length: 3 Year(s); Total Positions: 6 (GY1: 0)

Program ID# 4305111106

WASHINGTON

SEATTLE

University of Washington Program

University of Washington Medical Center

Program Director:

Wui-Jin Koh, M.D
Nn136 University of Washington Medical Center
1959 N.E. Pacific
Seattle WA 98195

Length: 3 Year(s); Total Positions: 6 (GY1: 0)

Program ID# 4305421107

WISCONSIN

MADISON

University of Wisconsin Program

University of Wisconsin Hospital and Clinics

Program Director:

Judith A Stitt, MD
University of Wisconsin Hospital and Clinics, Human
Oncology
600 Highland Avenue, K4/ B100
Madison WI 53792

Length: 3 Year(s); Total Positions: 6 (GY1: 0)

Program ID# 4305621108

MILWAUKEE

Medical College of Wisconsin Program

Milwaukee County Medical Complex
Clement J Zablocki Veterans Administration Medical
Center

Program Director:

J Frank Wilson, MD
Colleen A Lawton, MD
Milwaukee County Medical Complex, Dept of
Radiation Oncology
8700 W Wisconsin Av
Milwaukee WI 53226

Length: 3 Year(s); Total Positions: 8 (GY1: 2)

Program ID# 4305621109

FEDERAL-OTHER

MARYLAND

BETHESDA

Uniformed Services University Program

National Cancer Institute
National Naval Medical Center (Bethesda)
Walter Reed Army Medical Center

Program Director:

Eli Glatstein, MD
National Cancer Institute
9000 Rockville Pike
Bethesda MD 20205

Length: 3 Year(s); Total Positions: 12 (GY1: 4)

Program ID# 4302321113

VETERANS ADMINISTRATION

ILLINOIS

HINES

Loyola University Medical Center Program

Edward Hines Jr Veterans Affairs Hospital

Program Director:

James E Marks, MD
Loyola Hines Radiotherapy Dept, 114-B
Edward Hines, Jr Hospital
Hines IL 60141

Length: 3 Year(s); Total Positions: 2 (GY1: 0)

Program ID# 4301622031

SURGERY-GENERAL

ALABAMA

BIRMINGHAM

Baptist Medical Centers Program

Baptist Medical Centers, Inc
Baptist Medical Center-Princeton
Baptist Medical Center-Montclair

Program Director:

William S Blakemore, MD
John M Akin, Jr, MD
Baptist Medical Center
840 Montclair Road
Birmingham, AL 35213

Length: 5 Year(s); Total Positions: 14 (GY1: 6)

SUBSPECIALTY: TRN

Program ID# 4400121020

Carraway Methodist Medical Center Program

Carraway Methodist Medical Center

Program Director:

Henry L Laws, MD
Raleigh Kent, III, M.D
Carraway Methodist Medical Center
Office of Surgical Education
Birmingham AL 35234

Length: 5 Year(s); Total Positions: 18 (GY1: 8)

SUBSPECIALTY: TRN

Program ID# 4400112021

University of Alabama Medical Center Program

University of Alabama Hospital
Cooper Green Hospital
Lloyd Noland Hospital and Health Centers
Veterans Affairs Medical Center (Birmingham)

Program Director:

Arnold G Diethelm, MD
Univ of Alabama Medical Center
Department of Surgery Room 710-Lhr
Birmingham AL 35294

Length: 5 Year(s); Total Positions: 47 (GY1: 14)

SUBSPECIALTY: TRN

Program ID# 4400121022

MOBILE

University of South Alabama Program

University of South Alabama Medical Center

Program Director:

J R Fletcher, MD
University of South Alabama College of Medicine
2451 Fillingim St
Mobile AL 36617

Length: 5 Year(s); Total Positions: 24 (GY1: 8)

Program ID# 4400111024

ARIZONA

PHOENIX

Maricopa Medical Center Program

Maricopa Medical Center

Program Director:

James M Malone, MD
Maricopa Medical Center, Dept of Surgery
P O Box 5099
Phoenix AZ 85010

Length: 5 Year(s); Total Positions: 32 (GY1: 10)

SUBSPECIALTY: TRN

Program ID# 4400322025

Phoenix Surgical Program *

Good Samaritan Medical Center
Carl T Hayden Veterans Affairs Medical Center
(Phoenix)
Phoenix Indian Medical Center

Program Director:

Thomas L Wachtel, MD
Phoenix Integrated Surgery Residency Program
1130 E Mc Dowell Rd, Suite B-2
Phoenix AZ 85006

Length: 6 Year(s); Total Positions: 28 (GY1: 6)

Program ID# 4400322026

TUCSON

University of Arizona/Tucson Hospitals Program

University Medical Center
Kino Community Hosp (Tucson Hosps Med Educ
Program)
Tucson Medical Center (Tucson Hosps Med Educ
Program)

Veterans Affairs Medical Center (Tucson)

Program Director:

Charles W Putnam, MD
Univ of Arizona Health Science Center
Dept of Surgery
Tucson AZ 85724

Length: 5 Year(s); Total Positions: 34 (GY1: 8)

SUBSPECIALTY: VS, TRN

Program ID# 4400321027

ARKANSAS

LITTLE ROCK

University of Arkansas for Medical Sciences Program

University Hospital of Arkansas
John L. McClellan Memorial Veterans Hospital

Program Director:

Robert W Barnes, MD
Nicholas P Lang, M.D
University of Arkansas for Medical Sciences
4301 W. Markham, Slot # 725
Little Rock AR 72205

Length: 5 Year(s); Total Positions: 28 (GY1: 0)

Program ID# 4400421029

CALIFORNIA

BAKERSFIELD

Kern Medical Center Program

Kern Medical Center

Program Director:

Jack H Bloch, M.D
David C Jacobsen, M.D
1830 Flower Street
Bakersfield, CA 93305

Length: 5 Year(s); Total Positions: 14 (GY1: 0)

Program ID# 4400531030

FRESNO

University of California (San Francisco)/Fresno

Program

Valley Medical Center of Fresno
Valley Children's Hospital
Veterans Affairs Medical Center (Fresno)

Program Director:

Steven N Parks, MD
Valley Medical Center of Fresno
445 S Cedar Ave
Fresno CA 93702

Length: 5 Year(s); Total Positions: 16 (GY1: 0)

SUBSPECIALTY: TRN

Program ID# 4400521032

LOMA LINDA

Loma Linda University Program

Loma Linda University Medical Center
Jerry L Pettis Memorial Veterans Affairs Hospital
Kaiser Foundation Hospital (Fontana)
Riverside General Hospital-University Medical Center
San Bernardino County Medical Center

Program Director:

Jerrold K Longbeam, MD
Fredrick Field, MD
Loma Linda University Medical Center
11234 Anderson Street
Loma Linda CA 92354

Length: 5 Year(s); Total Positions: 45 (GY1: 18)

SUBSPECIALTY: VS, TRN

Program ID# 4400521034

LOS ANGELES

Cedars-Sinai Medical Center Program

Cedars-Sinai Medical Center

Program Director:

Leonard Makowka, MD
Leon Morgenstern, MD
Paul Waters, M.D
8700 Beverly Blvd.
Beverly Blvd.
Los Angeles CA 90048

Length: 5 Year(s); Total Positions: 25 (GY1: 8)

Program ID# 4400511037

Kaiser Foundation Hospital Los Angeles Program

Kaiser Foundation Hospital (Los Angeles)
Los Angeles County-Harbor-U C L A Medical Center

Program Director:

Theodore X O'Connell, MD
Kaiser Foundation Hospital
1526 N Edgemont
Los Angeles CA 90027

Length: 5 Year(s); Total Positions: 21 (GY1: 6)

Program ID# 4400512038

Martin Luther King, Jr-Drew Medical Center Program *

Martin Luther King, Jr-Drew Medical Center
California Medical Center (Los Angeles)
Memorial Medical Center of Long Beach

Program Director:

Arthur W Fleming, MD
Martin Luther King, Jr-Drew Medical Center
12021 S Wilmington Ave
Los Angeles CA 90059

Length: 6 Year(s); Total Positions: 24 (GY1: 6)

Program ID# 4400511040

U C L A Hospital and Clinics, Center for The Health Sciences Program

U C L A Medical Center
Los Angeles County-Olive View Medical Center
Veterans Affairs Medical Center (West Los Angeles)
Veterans Affairs Medical Center (Sepulveda)

Program Director:

Michael J Zinner, MD
Joel J Roslyn, MD
Ucla Department of Surgery
10833 Leconte Street
Los Angeles CA 90024

Length: 6 Year(s); Total Positions: 48 (GY1: 8)

Program ID# 4400521042

University of Southern California Program

Los Angeles County-U S C Medical Center

Program Director:

Arthur J Donovan, MD
1200 N State St
Los Angeles CA 90033

Length: 5 Year(s); Total Positions: 40 (GY1: 12)

Program ID# 4400511039

OAKLAND

Highland General Hospital Program

Highland General Hospital

Program Director:

Claude H Organ, Jr, MD
Michael E Smith, M.D
Univ. of Ca., Davis - East Bay
1411 E 31st St
Oakland CA 94602

Length: 5 Year(s); Total Positions: 31 (GY1: 0)

SUBSPECIALTY: TRN

Program ID# 4400531045

CALIFORNIA — cont'd

OAKLAND — cont'd

Kaiser Permanente Medical Center Program
Kaiser Permanente Medical Center (Oakland)
Program Director:
Tom Mc Donald, MD
Kaiser-Permanente Medical Center
280 W Mac Arthur Blvd
Oakland CA 94611
Length: 5 Year(s); **Total Positions:** 0 (GY1: 0)
Program ID# 4400512046

Naval Hospital (Oakland) Program
Naval Hospital (Oakland)
Program Director:
Capt John D Bartlett, MD
Naval Hospital
Dept of Surgery
Oakland CA 94627
Length: 5 Year(s); **Total Positions:** 30 (GY1: 3)
SUBSPECIALTY: TRN
Program ID# 4400521012

University of California (Davis) East Bay Program *
Highland General Hospital
Veterans Affairs Medical Center (Martinez)
Program Director:
Claude H Organ, Jr, MD
University of California, Davis - East Bay
1411 E 31st St
Oakland CA 94602
Length: 5 Year(s); **Total Positions:** 0 (GY1: 0)
Program ID# 4400521389

ORANGE

University of California (Irvine) Program
University of California Irvine Medical Center
Veterans Affairs Medical Center (Long Beach)
Program Director:
Don R Miller, MD
Univ of California (Irvine) Med Ctr, Dept of Surgery
101 City Dr, S
Orange CA 92668
Length: 5 Year(s); **Total Positions:** 42 (GY1: 16)
Program ID# 4400521033

PASADENA

Huntington Memorial Hospital Program
Huntington Memorial Hospital
Program Director:
Edward N Snyder, Jr, MD
Huntington Memorial Hospital
100 Congress
Pasadena CA 91105
Length: 5 Year(s); **Total Positions:** 12 (GY1: 5)
Program ID# 4400511047

SACRAMENTO

University of California (Davis) Program
Univ of California (Davis) Medical Center (Sacramento)
Kaiser Foundation Hospital (Sacramento)
Sutter Community Hospitals
Veterans Affairs Medical Center (Martinez)
Program Director:
William F Blaisdell, MD
Charles F Frey, M.D
University of California, Davis, Medical Center
Department of Surgery
Sacramento CA 95817
Length: 5 Year(s); **Total Positions:** 55 (GY1: 18)
Program ID# 4400521031

SAN DIEGO

Naval Hospital (San Diego) Program
Naval Hospital (San Diego)
Program Director:
Jerry J Ragland, M.D
John A Galloway, M.D
Department of Surgery
Naval Hospital, San Diego
San Diego CA 93134
Length: 5 Year(s); **Total Positions:** 39 (GY1: 23)
Program ID# 4400512013

University of California (San Diego) Program
U C S D Medical Center
Veterans Affairs Medical Center (San Diego)
Program Director:
A R Moossa, MD
U C S D Medical Center
225 Dickinson St
San Diego CA 92103
Length: 5 Year(s); **Total Positions:** 50 (GY1: 0)
Program ID# 4400521048

SAN FRANCISCO

Kaiser Foundation Hospital (San Francisco) Program
Kaiser Foundation Hospital (San Francisco)
Program Director:
Craig A Lubbock, MD
Kaiser Foundation Hospital
2200 O'farrell St
San Francisco CA 94115
Length: 6 Year(s); **Total Positions:** 0 (GY1: 0)
Program ID# 4400522049

Letterman Army Medical Center Program *
Letterman Army Medical Center

Program Director:
Joseph F Homann, MD
Letterman Army Medical Center
Surgery Program
San Francisco CA 94129
Length: 5 Year(s); **Total Positions:** 19 (GY1: 6)
SUBSPECIALTY: TRN
Program ID# 4400531005

University of California (San Francisco) Program *
Medical Center At the Univ of California San Francisco
San Francisco General Hospital Medical Center
Veterans Affairs Medical Center (San Francisco)
Program Director:
Haile T Debas, MD
Univ of California (San Francisco)
Dept of Surgery 593
San Francisco CA 94143
Length: 5 Year(s); **Total Positions:** 84 (GY1: 30)
Program ID# 4400521052

SANTA BARBARA

Santa Barbara Cottage Hospital Program
Santa Barbara Cottage Hospital
Program Director:
George A Higgins, MD
Santa Barbara Cottage Hospital
P O Box 689
Santa Barbara CA 93102
Length: 5 Year(s); **Total Positions:** 12 (GY1: 6)
Program ID# 4400512053

STANFORD

Stanford University Program
Stanford University Hospital
Kaiser Permanente Medical Center (Santa Clara)
Santa Clara Valley Medical Center
Veterans Affairs Medical Center (Palo Alto)
Program Director:
Harry A Oberhelman, Jr, MD
Stanford University Medical Center
300 Pasteur Dr
Stanford CA 94305
Length: 5 Year(s); **Total Positions:** 34 (GY1: 6)
Program ID# 4400521054

STOCKTON

San Joaquin General Hospital Program
San Joaquin General Hospital
Scenic General Hospital
Program Director:
Nathaniel M Matolo, MD
San Joaquin General Hospital
P O Box 1020
Stockton CA 95201
Length: 5 Year(s); **Total Positions:** 11 (GY1: 2)
SUBSPECIALTY: TRN
Program ID# 4400512055

TORRANCE

Los Angeles County-Harbor-U C L A Medical Center Program
Los Angeles County-Harbor-U C L A Medical Center
St Mary Medical Center
Program Director:
Russell A Williams, MD
Los Angeles County-Harbor-U L C A Medical Center
1000 W Carson St
Torrance CA 90509
Length: 5 Year(s); **Total Positions:** 37 (GY1: 10)
SUBSPECIALTY: TRN
Program ID# 4400521056

TRAVIS A F B

David Grant U S A F Medical Center Program
David Grant U S A F Medical Center
Program Director:
A Letch Kline, MD
David R Welling, MD
Department of Surgery/Sghs
David Grant Usaf Med Center
Travis Afb CA 94535
Length: 5 Year(s); **Total Positions:** 14 (GY1: 6)
SUBSPECIALTY: TRN
Program ID# 4400531001

COLORADO

AURORA

Fitzsimons Army Medical Center Program
Fitzsimons Army Medical Center
Program Director:
Jeffrey R Clark, MD
Fitzsimons Army Medical Center
Dept of Surgery
Aurora CO 80045
Length: 5 Year(s); **Total Positions:** 16 (GY1: 8)
Program ID# 4400712006

DENVER

St Joseph Hospital Program
St Joseph Hospital
A M I Presbyterian Denver Hospital
Program Director:
Leroy H Stahlgren, M.D., DIR
St Joseph Hospital, Surgery Education
1835 Franklin St
Denver CO 80218
Length: 5 Year(s); **Total Positions:** 30 (GY1: 12)
Program ID# 4400722057

University of Colorado Program

University of Colorado Health Sciences Center
Denver General Hospital
Rose Medical Center
Veterans Affairs Medical Center (Denver)
Program Director:
Roger S Wotkins, MD
Univ of Colorado School of Medicine
4200 E 9th Ave, Campus Box C-302
Denver CO 80262
Length: 5 Year(s); **Total Positions:** 55 (GY1: 20)
Program ID# 4400721058

CONNECTICUT

BRIDGEPORT

Bridgeport Hospital Program

Bridgeport Hospital
 Program Director:
 John D Mac Arthur, MD
 Bridgeport Hospital
 267 Grant St, P O Box 5000
 Bridgeport CT 06610

Length: 5 Year(s); Total Positions: 14 (GY1: 4)
 Program ID# 4400821059

FARMINGTON

University of Connecticut School of Medicine Program

John Dempsey Hospital Univ of Connecticut Health Center
 Hartford Hospital
 Mount Sinai Hospital
 New Britain General Hospital
 St Francis Hospital and Medical Center

Program Director:
 Peter J Deckers, MD
 University of Connecticut School of Medicine
 Dept of Surgery
 Farmington CT 06032

Length: 5 Year(s); Total Positions: 22 (GY1: 10)
 Program ID# 4400821390

HARTFORD

Hartford Hospital/University of Connecticut Program

Hartford Hospital
 John Dempsey Hospital Univ of Connecticut Health Center
 Veterans Affairs Medical Center (Newington)

Program Director:
 Peter J Deckers, MD
 H. David Crombie, M.D., CHI
 Department of Surgery
 Hartford Hospital
 Hartford CT 06115

Length: 5 Year(s); Total Positions: 30 (GY1: 10)
 Program ID# 4400821060

NEW BRITAIN

New Britain General Hospital/University Of Connecticut Program *

New Britain General Hospital
 Veterans Affairs Medical Center (Newington)

Program Director:
 John C Russell, MD
 New Britain General Hospital, Dept of Surgery
 100 Grand St
 New Britain CT 06050

Length: 5 Year(s); Total Positions: 16 (GY1: 4)
 Program ID# 4400831062

NEW HAVEN

Hospital of St Raphael Program

Hospital of St Raphael
 Griffin Hospital

Program Director:
 Gerald W Peskin, MD
 Hospital of St Raphael
 1450 Chapel St
 New Haven CT 06511

Length: 5 Year(s); Total Positions: 25 (GY1: 8)
 Program ID# 4400821063

Yale-New Haven Medical Center Program

Yale-New Haven Hospital
 Veterans Affairs Medical Center (West Haven)

Program Director:
 C. Elton Cahow, MD
 Yale-New Haven Hospital
 333 Cedar St
 New Haven CT 06510

Length: 5 Year(s); Total Positions: 45 (GY1: 17)
 Program ID# 4400821064

STAMFORD

Stamford Hospital Program

Stamford Hospital
 Program Director:
 Kirk Kazarian, MD
 J. Forbes Rogers, MD
 Dept of Surgery
 Stamford Hospital, Box 9317
 Stamford CT 06904

Length: 5 Year(s); Total Positions: 12 (GY1: 3)
 Program ID# 4400821364

WATERBURY

St Mary's Hospital Program

St Mary's Hospital
 Program Director:
 L Peter Fielding, MD
 Elsa R Hirvela, MD
 Department of Surgery
 St. Mary's Hospital
 Waterbury CT 06706

Length: 5 Year(s); Total Positions: 14 (GY1: 3)
 Program ID# 4400831065

Waterbury Hospital Health Center Program

Waterbury Hospital Health Center
 Program Director:
 Edward Dunn, MD
 Waterbury Hospital Health Center
 64 Robbins St
 Waterbury CT 06720

Length: 5 Year(s); Total Positions: 12 (GY1: 4)
 Program ID# 4400811066

DELAWARE

WILMINGTON

The Medical Center of Delaware Program

The Medical Center of Delaware
 Program Director:
 Robert J Baker, MD
 Dennis J Hoelzer, MD
 Medical Center of Delaware
 Department of Surgery
 Wilmington DE 19899

Length: 5 Year(s); Total Positions: 23 (GY1: 7)
 Program ID# 4400911067

D. C.

WASHINGTON

George Washington University Program

George Washington University Hospital
 Children's Hospital National Medical Center
 Holy Cross Hospital of Silver Spring
 Veterans Affairs Medical Center (Washington, D C)

Program Director:
 Ralph G De Palma, MD
 Dept of Surgery
 2150 Pennsylvania Ave, N W
 Washington DC 20037

Length: 6 Year(s); Total Positions: 39 (GY1: 13)
 Program ID# 4401021069

Georgetown University Program

Georgetown University Hospital
 Arlington Hospital
 District of Columbia General Hospital
 Fairfax Hospital
 Sibley Memorial Hospital
 Veterans Affairs Medical Center (Washington, D C)

Program Director:
 Russell J Nauta, MD
 Georgetown University Hospital
 3800 Reservoir Rd, N W
 Washington DC 20007

Length: 5 Year(s); Total Positions: 41 (GY1: 15)
 Program ID# 4401021068

Howard University Program

Howard University Hospital
 District of Columbia General Hospital
 Greater Southeast Community Hospital

Program Director:
 La Salle D Leffall, Jr., MD
 Clive O Callender, MD
 Department of Surgery 4b02
 Howard University Hospital
 Washington DC 20060

Length: 5 Year(s); Total Positions: 37 (GY1: 9)
 SUBSPECIALTY: TRN
 Program ID# 4401021070

Walter Reed Army Medical Center Program

Walter Reed Army Medical Center

Program Director:
 Col Silverio Cabellon, Jr, MD
 Walter Reed Army Medical Center
 General Surgery Service
 Washington DC 20307

Length: 5 Year(s); Total Positions: 24 (GY1: 8)
 Program ID# 4401011007

Washington Hospital Center Program

Washington Hospital Center

Program Director:
 William J Fouty, MD
 Washington Hospital Center, Dept of Surgery
 110 Irving St, N W
 Washington DC 20010

Length: 5 Year(s); Total Positions: 46 (GY1: 20)
 Program ID# 4401031071

FLORIDA

GAINESVILLE

University of Florida Program

Shands Hospital At the University of Florida
 Veterans Administration Medical Center (Lake City)
 Veterans Administration Medical Center (Gainesville)

Program Director:
 Kirby I Bland, MD
 Univ of Florida College of Medicine, Dept of Surgery
 Box J-286, Jhmhc
 Gainesville FL 32610

Length: 5 Year(s); Total Positions: 42 (GY1: 19)
 SUBSPECIALTY: VS
 Program ID# 4401121072

JACKSONVILLE

University of Florida Health Science Center/Jacksonville Program

University Hospital (U F H S C J)
 Program Director:
 Joseph J Tepas, III, MD
 Univ of Florida Health Science Center/Jacksonville
 655 W 8th St
 Jacksonville FL 32209

Length: 5 Year(s); Total Positions: 24 (GY1: 0)
 Program ID# 4401121073

MIAMI

University of Miami-Jackson Memorial Medical Center Program

University of Miami-Jackson Memorial Medical Center
 Veterans Affairs Medical Center (Miami)

Program Director:
 Duane G Hutson, M.D
 Univ of Miami School of Medicine
 Dept. of Surgery
 Miami FL 33101

Length: 5 Year(s); Total Positions: 54 (GY1: 23)
 Program ID# 4401121074

FLORIDA — cont'd

MIAMI BEACH

Mount Sinai Medical Center of Greater Miami Program

Mount Sinai Medical Center of Greater Miami
Miami Children's Hospital

Program Director:

Marc K Wallack, MD
Mount Sinai Medical Center of Greater Miami
4300 Alton Rd
Miami Beach FL 33140

Length: 5 Year(s); Total Positions: 26 (GY1: 4)

Program ID# 4401122075

ORLANDO

Orlando Regional Medical Center Program

Orlando Regional Medical Center

Program Director:

Charles A Buerk, MD
Orlando Regional Medical Center
1414 Kuhl Avenue
Orlando FL 32806

Length: 5 Year(s); Total Positions: 16 (GY1: 5)

Program ID# 4401111076

TAMPA

University of South Florida Program

Tampa General Hospital
James A Haley Veterans Hospital
Veterans Administration Medical Center (Bay Pines)

Program Director:

Peter J Fabri, MD
Univ of South Florida, Box 16
12901 Bruce B. Downs Blvd.
Tampa FL 33612

Length: 5 Year(s); Total Positions: 33 (GY1: 11)

Program ID# 4401131078

GEORGIA

ATLANTA

Emory University Program

Grady Memorial Hospital
Crawford W Long Memorial Hospital
Emory University Hospital
Henrietta Egleson Hospital for Children
Piedmont Hospital
Veterans Administration Medical Center (Atlanta)

Program Director:

J. Richard Amerson, MD
Emory University, Glenn Bldg
69 Butler St
Atlanta GA 30303

Length: 5 Year(s); Total Positions: 72 (GY1: 27)

Program ID# 4401221079

Georgia Baptist Medical Center Program

Georgia Baptist Medical Center

Program Director:

George W Lucas, MD
Georgia Baptist Medical Center, Dept of Med Ed, Box
423
300 Boulevard, N E
Atlanta GA 30312

Length: 5 Year(s); Total Positions: 6 (GY1: 5)

Program ID# 4401222080

AUGUSTA

Medical College of Georgia Program

Medical College of Georgia Hospital and Clinics
University Hospital
Veterans Administration Medical Center (Augusta)

Program Director:

Arlie R Mansberger, Jr, MD
Medical College of Georgia
Dept of Surgery
Augusta GA 30912

Length: 5 Year(s); Total Positions: 35 (GY1: 0)

Program ID# 4401231082

FORT GORDON

Dwight David Eisenhower Army Medical Center Program

Dwight David Eisenhower Army Medical Center
University Hospital (U F H S C J)

Program Director:

Col Ross S Davies, MD
Dwight David Eisenhower Army Medical Center
Department of Surgery
Fort Gordon GA 30905

Length: 5 Year(s); Total Positions: 17 (GY1: 5)

Program ID# 4401221365

MACON

Mercer University School of Medicine Program

Medical Center of Central Georgia

Program Director:

Will C Sealy, MD
Medical Center of Central Georgia
777 Hemlock St, P O Box 6000
Macon GA 31208

Length: 5 Year(s); Total Positions: 12 (GY1: 2)

Program ID# 4401221083

SAVANNAH

Memorial Medical Center Program

Memorial Medical Center

Program Director:

James S Williams, M.D
Carl L Boyd, M.D
Memorial Medical Center
P O Box 23089
Savannah GA 31404

Length: 5 Year(s); Total Positions: 14 (GY1: 4)

Program ID# 4401231084

HAWAII

HONOLULU

Tripler Army Medical Center Program

Tripler Army Medical Center

Program Director:

Col Peter J Barcia, MD
Tripler Army Medical Center
Dept of Surgery
Honolulu HI 96859

Length: 5 Year(s); Total Positions: 27 (GY1: 8)

Program ID# 4401412008

University of Hawaii Program

Queen's Medical Center
Kaiser Foundation Hospital (Moanalua)
Kapiolani Medical Center for Women and Children
Kuakini Medical Center
St Francis Medical Center
Straub Clinic and Hospital

Program Director:

Thomas J Whelan, Jr, MD
University Tower
1356 Lusitana St, 6th Floor
Honolulu HI 96813

Length: 5 Year(s); Total Positions: 29 (GY1: 13)

Program ID# 4401421085

ILLINOIS

CHICAGO

Columbus Hospital Program

Columbus-Cabrini Medical Center

Program Director:

Paul F Nora, M.D., CHA
Columbus Hospital
2520 N Lakeview Ave
Chicago IL 60614

Length: 5 Year(s); Total Positions: 8 (GY1: 0)

Program ID# 4401631086

Michael Reese Hospital and Medical Center Program *

Michael Reese Hospital and Medical Center

Program Director:

Steven A Gould, MD
Surgical Education-Michael Reese Hospital/Medical
Center

Lake Shore Drive At 31st Street

Chicago IL 60616

Length: 5 Year(s); Total Positions: 28 (GY1: 8)

Program ID# 4401631089

Northwestern University Medical School Program

Northwestern Memorial Hospital

Evanston Hospital

Veterans Administration Lakeside Medical Center

Program Director:

David L Nahrwold, MD
Northwestern University Medical School
250 E Superior St, Suite 201
Chicago IL 60611

Length: 5 Year(s); Total Positions: 40 (GY1: 13)

Program ID# 4401621091

Rush-Presbyterian-St Luke's Medical Center Program

Rush-Presbyterian-St Luke's Medical Center

Christ Hospital and Medical Center

Program Director:

Steven G Economou, MD
Rush-Presbyterian-St Luke's Medical Center
1653 W Congress Pkwy
Chicago IL 60612

Length: 5 Year(s); Total Positions: 55 (GY1: 25)

Program ID# 4401621092

University of Chicago Program

University of Chicago Hospitals

Hyde Park Community Hospital

Little Company of Mary Hospital and Health Care
Center

Program Director:

Thomas J Krizek, MD
University of Chicago Hospitals
5841 S Maryland Ave
Chicago IL 60637

Length: 5 Year(s); Total Positions: 7 (GY1: 7)

Program ID# 4401611094

University of Illinois Program

University of Illinois Hospital

Cook County Hospital

Veterans Affairs Westside Medical Center (Chicago)

Program Director:

C. Thomas Bombeck, MD
University of Illinois Hospital
840 S Wood St - M/C 958
Chicago IL 60612

Length: 5 Year(s); Total Positions: 67 (GY1: 20)

SUBSPECIALTY: VS, TRN

Program ID# 4401621095

University of Illinois Metropolitan Hospital Group

Program

Illinois Masonic Medical Center

Louis A Weiss Memorial Hospital

Lutheran General Hospital

Mac Neal Memorial Hospital

Mercy Hospital and Medical Center

Program Director:

Yosef H Pilch, M.D., EXE
Metro.Group Hospitals Residency In General Surg.
836 West Wellington Avenue
Chicago IL 60657

Length: 5 Year(s); Total Positions: 35 (GY1: 11)

SUBSPECIALTY: TRN

Program ID# 4401631096

ILLINOIS — cont'd

MAYWOOD

Loyola University Program

Foster G Mc Gaw Hospital-Loyola Univ of Chicago
Edward Hines Jr Veterans Affairs Hospital
St Francis Hospital of Evanston

Program Director:

Robert J Freeark, MD
Loyola University Medical Center
Department of Surgery
Maywood IL 60153

Length: 5 Year(s); Total Positions: 74 (GY1: 28)
Program ID# 4401621099

NORTH CHICAGO

University of Health Sciences/Chicago Medical School Program *

University of Health Sciences-Chicago Medical School
Mount Sinai Hospital Medical Center of Chicago
Naval Hospital (Great Lakes)
Veterans Administration Medical Center (North Chicago)

Program Director:

William Schumer, MD
Univ of Health Sciences/Chicago Medical School Program
3333 Green Bay Road
North Chicago IL 60064

Length: 6 Year(s); Total Positions: 28 (GY1: 6)
Program ID# 4401621385

PEORIA

University of Illinois College of Medicine At Peoria Program

Saint Francis Medical Center

Program Director:

Alvin L Watne, MD,
Saint Francis Medical Center
420 N E Glen Oak Ave, #302
Peoria IL 61603

Length: 5 Year(s); Total Positions: 11 (GY1: 3)
Program ID# 4401621101

SPRINGFIELD

Southern Illinois University Program

St John's Hospital
Memorial Medical Center

Program Director:

Alan G Birtch, MD
Southern Illinois University School of Medicine
P O Box 19230
Springfield IL 62794

Length: 5 Year(s); Total Positions: 17 (GY1: 7)
Program ID# 4401621202

INDIANA

INDIANAPOLIS

Indiana University Medical Center Program

Indiana University Hospitals
Richard L Roudebush Veterans Administration Medical Center
William N Wishard Memorial Hospital

Program Director:

Jay L Grosfeld, MD
244 Emerson Hall
545 Barnhill Dr
Indianapolis IN 46202

Length: 5 Year(s); Total Positions: 42 (GY1: 18)
Program ID# 4401721103

Methodist Hospital of Indiana Program

Methodist Hospital of Indiana

Program Director:

William S Sobat, MD
Methodist Hospital of Indiana
1633 N Capitol Ave, Suite #650
Indianapolis IN 46202

Length: 5 Year(s); Total Positions: 18 (GY1: 6)
Program ID# 4401711104

IOWA

DES MOINES

Iowa Methodist Medical Center Program

Iowa Methodist Medical Center
Broadlawn Medical Center

Program Director:

James A Coil, MD
Iowa Methodist Medical Center
1200 Pleasant Street
Des Moines IA 50309

Length: 5 Year(s); Total Positions: 11 (GY1: 2)
SUBSPECIALTY: TRN
Program ID# 4401822105

Veterans Affairs Medical Center Program

Veterans Affairs Medical Center (Des Moines)
Mercy Hospital Medical Center

Program Director:

Lester R Dragstedt, 2nd, MD
Veterans Administration Medical Center, Surgical Service
30th and Euclid
Des Moines IA 50310

Length: 5 Year(s); Total Positions: 14 (GY1: 2)
Program ID# 4401811106

IOWA CITY

University of Iowa Hospitals and Clinics Program

University of Iowa Hospitals and Clinics
Veterans Administration Medical Center (Iowa City)

Program Director:

Nelson J Guril, MD
University of Iowa Hospitals and Clinics
Dept of Surgery
Iowa City IA 52242

Length: 5 Year(s); Total Positions: 35 (GY1: 9)
Program ID# 4401821107

KANSAS

KANSAS CITY

University of Kansas Medical Center Program

University of Kansas Medical Center
Veterans Administration Medical Center (Leavenworth)
Veterans Administration Medical Center (Kansas City)

Program Director:

Laurence Y Cheung, MD
Univ of Kansas Medical Center
39th and Rainbow Blvd
Kansas City KS 66103

Length: 5 Year(s); Total Positions: 12 (GY1: 12)
SUBSPECIALTY: VS
Program ID# 4401921108

WICHITA

University of Kansas (Wichita) Program

University of Kansas School of Medicine (Wichita)
Hca Wesley Medical Center
St Francis Regional Medical Center

Program Director:

George J Farha, MD
St Francis Regional Medical Center
929 N St Francis
Wichita KS 67214

Length: 5 Year(s); Total Positions: 30 (GY1: 0)
Program ID# 4401921387

KENTUCKY

LEXINGTON

University of Kentucky Medical Center Program

University Hospital-Albert B Chandler Medical Center
Veterans Administration Medical Center (Lexington)

Program Director:

William E Strodel, MD
Steven B Johnson, MD
University of Kentucky Medical Center Dept. of Surgery
Ms 269
Lexington KY 40536

Length: 5 Year(s); Total Positions: 38 (GY1: 13)
Program ID# 4402021112

LOUISVILLE

University of Louisville Program

Humana Hospital-University of Louisville
Alliant Health System (Kosair Children's Hospital)
Jewish Hospital
Norton Hospital
Veterans Administration Medical Center (Louisville)

Program Director:

Hiram C Polk, Jr., MD
Dept of Surgery, School of Medicine
University of Louisville
Louisville KY 40292

Length: 5 Year(s); Total Positions: 49 (GY1: 16)
Program ID# 4402021113

LOUISIANA

NEW ORLEANS

Alton Ochsner Medical Foundation Program

Alton Ochsner Medical Foundation
South Louisiana Medical Center

Program Director:

Larry H Hollier, MD
Alton Ochsner Medical Foundation
1516 Jefferson Highway
New Orleans LA 70121

Length: 5 Year(s); Total Positions: 35 (GY1: 10)
Program ID# 4402122115

Louisiana State University Program

Charity Hospital of Louisiana-L S U Division
Dr Walter Olin Moss Regional Hospital
Earl K Long Memorial Hospital
University Medical Center
Veterans Affairs Medical Center

Program Director:

Isidore Cohn, Jr, MD
Louisiana State University, Dept of Surgery
1542 Tulane Ave
New Orleans LA 70112

Length: 5 Year(s); Total Positions: 58 (GY1: 17)
SUBSPECIALTY: VS
Program ID# 4402121114

Tulane University Program

Charity Hospital of Louisiana-Tulane Division
Huey P Long Regional Medical Center
Touro Infirmary
Tulane Medical Center Hospital
Veterans Administration Medical Center (Biloxi)
Veterans Administration Medical Center (Alexandria)

Program Director:

Lewis M Flint, MD
Tulane University School of Medicine, Dept of Surgery
1430 Tulane Ave
New Orleans LA 70112

Length: 5 Year(s); Total Positions: 65 (GY1: 22)
Program ID# 4402121116

SHREVEPORT

Louisiana State University (Shreveport) Program

Louisiana State University Hospital
E A Conway Memorial Hospital
Veterans Administration Medical Center (Shreveport)

Program Director:

John C McDonald, MD
Louisiana State University Hospital, Dept of Surgery
1501 Kings Highway
Shreveport LA 71130

Length: 6 Year(s); Total Positions: 32 (GY1: 7)
Program ID# 4402121117

MAINE

PORTLAND

Maine Medical Center Program

Maine Medical Center
 Program Director:
 Albert W Dibbins, MD
 Department of Surgery
 Maine Medical Center
 Portland ME 04102

Length: 5 Year(s); Total Positions: 17 (GY1: 0)
 Program ID# 4402221119

MARYLAND

BALTIMORE

Johns Hopkins University Program

Johns Hopkins Hospital
 Francis Scott Key Medical Center
 Veterans Administration Medical Center (Baltimore)

Program Director:

John L Cameron, MD
 Johns Hopkins Hospital
 601 N Broadway
 Baltimore MD 21205

Length: 5 Year(s); Total Positions: 6 (GY1: 6)
 Program ID# 4402331121

Sinai Hospital of Baltimore Program

Sinai Hospital of Baltimore

Program Director:

Gershon Efron, MD
 Sinai Hospital of Baltimore
 Dept of Surgery
 Baltimore MD 21215

Length: 5 Year(s); Total Positions: 0 (GY1: 0)
 Program ID# 4402312125

St Agnes Hospital of the City of Baltimore Program

St Agnes Hospital of the City of Baltimore

Program Director:

John A Singer, MD
 St Agnes Hospital of the City of Baltimore
 900 Caton Ave
 Baltimore MD 21229

Length: 5 Year(s); Total Positions: 22 (GY1: 7)
 Program ID# 4402322123

The Johns Hopkins University Program

Johns Hopkins Hospital
 Francis Scott Key Medical Center
 Sinai Hospital of Baltimore

Program Director:

John L Cameron, MD
 The Johns Hopkins Hospital
 600 North Wolfe St
 Baltimore MD 21205

Length: 5 Year(s); Total Positions: 6 (GY1: 6)
 Program ID# 4402321392

Union Memorial Hospital Program

Union Memorial Hospital
 Greater Baltimore Medical Center
 Homewood Hospital Center (North Campus)

Program Director:

James C A Fuchs, M.D., CHI
 Union Memorial Hospital
 201 E University Parkway
 Baltimore MD 21218

Length: 5 Year(s); Total Positions: 20 (GY1: 8)
 Program ID# 4402321127

University of Maryland Program *

University of Maryland Medical System
 Maryland General Hospital
 Mercy Medical Center

Program Director:

William A Scovill, MD
 University of Maryland Medical System
 22 South Greene Street
 Baltimore MD 21201

Length: 5 Year(s); Total Positions: 44 (GY1: 22)
 Program ID# 4402321128

BETHESDA

National Naval Medical Center (Bethesda) Program

National Naval Medical Center (Bethesda)

Program Director:

H Birt Etienne, MD
 David A Snyder, MD
 Naval Hospital
 Surgery Department
 Bethesda MD 20814

Length: 5 Year(s); Total Positions: 28 (GY1: 16)
 Program ID# 4402321014

CHEVERLY

Prince George's Hospital Center Program *

Prince George's Hospital Center

Program Director:

Brajendra N Misra, MD
 Prince George's Hospital Center
 Hospital Dr
 Cheverly MD 20785

Length: 5 Year(s); Total Positions: 0 (GY1: 0)
 Program ID# 4402321129

MASSACHUSETTS

BOSTON

Beth Israel Hospital Program

Beth Israel Hospital

Program Director:

William Silen, M.D
 Department of Surgery
 Beth Israel Hospital
 Boston MA 02215

Length: 5 Year(s); Total Positions: 26 (GY1: 11)
 Program ID# 4402411130

Boston University Program

University Hospital
 Boston City Hospital
 Brockton Hospital
 Cape Cod Hospital
 Carney Hospital
 Veterans Administration Medical Center (Boston)

Program Director:

James O Menzoian, MD
 Boston Univ Program
 75 E Newton St
 Boston MA 02118

Length: 5 Year(s); Total Positions: 57 (GY1: 18)
 SUBSPECIALTY: GS

Program ID# 4402421131

Brigham and Women's Hospital Program *

Brigham and Women's Hospital
 Brockton-West Roxbury V A Medical Center

Program Director:

John A Mannick, MD
 Brigham and Women's Hospital
 75 Francis St
 Boston MA 02115

Length: 5 Year(s); Total Positions: 35 (GY1: 10)
 Program ID# 4402421135

Massachusetts General Hospital Program

Massachusetts General Hospital

Program Director:

Leslie W Ottinger, MD
 Massachusetts General Hospital
 Fruit St
 Boston MA 02114

Length: 5 Year(s); Total Positions: 52 (GY1: 0)
 SUBSPECIALTY: VS

Program ID# 4402431132

New England Deaconess Hospital/Harvard Surgical Services Program *

New England Deaconess Hospital
 Faulkner Hospital
 Lahey Clinic Foundation
 Mount Auburn Hospital

Program Director:

Albert Bothe, Jr, MD
 New England Deaconess Hospital
 185 Pilgrim Rd
 Boston MA 02215

Length: 5 Year(s); Total Positions: 45 (GY1: 15)
 Program ID# 4402421133

New England Medical Center Hospitals Program

New England Medical Center Hospitals
 Newton-Wellesley Hospital
 Veterans Administration Medical Center (Boston)

Program Director:

Richard J Cleveland, MD
 New England Medical Center
 750 Washington St
 Boston MA 02111

Length: 5 Year(s); Total Positions: 32 (GY1: 11)
 Program ID# 4402421134

St Elizabeth's Hospital of Boston Program

St Elizabeth's Hospital of Boston
 Cardinal Cushing General Hospital

Program Director:

Jay K Harness, MD
 St Elizabeth's Hospital of Boston
 736 Cambridge St
 Brighton MA 02135

Length: 5 Year(s); Total Positions: 20 (GY1: 8)
 Program ID# 4402421136

PITTSFIELD

Berkshire Medical Center Program

Berkshire Medical Center

Program Director:

Parvis J Sadighi, MD
 Eugene L Curletti, M.D
 Berkshire Medical Center
 Department of Surgery
 Pittsfield MA 01201

Length: 5 Year(s); Total Positions: 13 (GY1: 5)
 Program ID# 4402431137

SPRINGFIELD

Baystate Medical Center Program

Baystate Medical Center

Program Director:

Paul Friedmann, MD
 Nicholas P Coe, MD
 Baystate Medical Center
 Surgical Education Office
 Springfield MA 01199

Length: 5 Year(s); Total Positions: 23 (GY1: 7)
 Program ID# 4402411138

WORCESTER

University of Massachusetts Coordinated Program

University of Massachusetts Hospital
 Medical Center of Central Massachusetts Memorial
 Hospital

Saint Vincent Hospital
 Worcester City Hospital

Program Director:

John B Herrmann, MD
 Univ of Massachusetts Medical Center
 55 Lake Ave, N
 Worcester MA 01655

Length: 5 Year(s); Total Positions: 46 (GY1: 16)
 Program ID# 4402421139

MICHIGAN

ANN ARBOR

St Joseph Mercy Hospital Program

St Joseph Mercy Hosp (Div of C Mc Auley Health Center)

Program Director:

William J Fry, MD
St Joseph Mercy Hospital
5301 E Huron River Dr, P O Box 995
Ann Arbor MI 48106

Length: 5 Year(s); Total Positions: 21 (GY1: 9)

SUBSPECIALTY: TRN

Program ID# 4402511140

University of Michigan Medical Center Program

University of Michigan Hospitals
Veterans Administration Medical Center (Ann Arbor)

Program Director:

Lazar J Greenfield, MD
University of Michigan Hospitals
1500 E Medical Center Dr
Ann Arbor MI 48109

Length: 5 Year(s); Total Positions: 46 (GY1: 11)

Program ID# 4402521141

DETROIT

Henry Ford Hospital Program

Henry Ford Hospital

Program Director:

Angelos A Kambouris, MD
Brack Bivins, MD
Henry Ford Hospital
2799 W Grand Blvd
Detroit MI 48202

Length: 5 Year(s); Total Positions: 36 (GY1: 0)

Program ID# 4402512143

Mount Carmel Mercy Hospital Program

Mount Carmel Mercy Hospital

Program Director:

Jason H Bodzin, MD
Mount Carmel Mercy Hospital
6071 W Outer Dr
Detroit MI 48235

Length: 5 Year(s); Total Positions: 13 (GY1: 5)

Program ID# 4402511144

Sinai Hospital of Detroit Program

Sinai Hospital of Detroit

Program Director:

Stuart W Hamburger, MD
Sinai Hospital of Detroit
6767 W Outer Dr
Detroit MI 48235

Length: 5 Year(s); Total Positions: 14 (GY1: 3)

Program ID# 4402511146

St John Hospital Program

St John Hospital

Program Director:

Larry R Lloyd, MD
St John Hospital and Medical Center
22101 Moross Rd
Detroit MI 48236

Length: 5 Year(s); Total Positions: 19 (GY1: 5)

Program ID# 4402511145

Wayne State University Program *

Detroit Receiving Hospital and University Health Center

Harper-Grace Hospitals-Harper Division
Harper-Grace Hospitals-Grace Division
Hutzel Hospital
Veterans Administration Medical Center (Allen Park)

Program Director:

David Fromm, MD
Dept of Surgery, University Health Center
4201 St Antoine
Detroit MI 48201

Length: 5 Year(s); Total Positions: 58 (GY1: 23)

Program ID# 4402521148

GRAND RAPIDS

Blodgett Memorial Medical Center Program

Blodgett Memorial Medical Center
Saint Mary's Health Services (Grand Rapids Campus)

Program Director:

William J Passinault, MD
Medical Education Office
Saint Mary's Health Services
Grand Rapids MI 49503

Length: 5 Year(s); Total Positions: 21 (GY1: 3)

SUBSPECIALTY: TRN

Program ID# 4402511152

Michigan State University Program

Butterworth Hospital

Program Director:

Donald J Scholten, MD
Butterworth Hospital
100 Michigan Ave, N E
Grand Rapids MI 49503

Length: 5 Year(s); Total Positions: 23 (GY1: 8)

Program ID# 4402531153

LANSING

Michigan State University Integrated Program

St Lawrence Hospital and Healthcare Services
Ingham Medical Center
Mc Laren General Hospital

Program Director:

Richard E Dean, MD
Michigan State University, Dept of Surgery
B-424 Clinical Center
East Lansing MI 48824

Length: 5 Year(s); Total Positions: 17 (GY1: 0)

Program ID# 4402521386

PONTIAC

Pontiac General Hospital Program

Pontiac General Hospital

Program Director:

Sheldon Schwartz, MD
Pontiac General Hospital
Seminole At Huron
Pontiac MI 48053

Length: 5 Year(s); Total Positions: 12 (GY1: 3)

Program ID# 4402511156

St Joseph Mercy Hospital Program

St Joseph Mercy Hospital

Program Director:

Allen Silbergleit, M D, PHD
St Joseph Mercy Hospital
900 Woodward Ave
Pontiac MI 48053

Length: 5 Year(s); Total Positions: 14 (GY1: 4)

SUBSPECIALTY: TRN

Program ID# 4402511157

ROYAL OAK

William Beaumont Hospital Program

William Beaumont Hospital

Program Director:

John L Glover, MD
Robert Jury, MD
William Beaumont Hospital
3601 W 13 Mile Rd
Royal Oak MI 48072

Length: 5 Year(s); Total Positions: 29 (GY1: 10)

Program ID# 4402512158

SAGINAW

Saginaw Cooperative Hospitals Program

Saginaw General Hospital
St Luke's Hospital
St Mary's Medical Center

Program Director:

James C Gruenberg, MD
Saginaw Cooperative Hospitals
1000 Houghton, Suite 6000
Saginaw MI 48602

Length: 5 Year(s); Total Positions: 10 (GY1: 2)

Program ID# 4402521159

SOUTHFIELD

Providence Hospital Program

Providence Hospital
Samaritan Health Center

Program Director:

Shun C Young, MD
Providence Hospital
16001 W. 9 Mile Rd, Box 2043
Southfield MI 48307

Length: 5 Year(s); Total Positions: 21 (GY1: 3)

Program ID# 4402521160

MINNESOTA

MINNEAPOLIS

Hennepin County Medical Center Program

Hennepin County Medical Center

Program Director:

Melvin P Bubrick, MD
Hennepin County Medical Center
701 Park Ave
Minneapolis MN 55415

Length: 6 Year(s); Total Positions: 26 (GY1: 9)

Program ID# 4402611161

University of Minnesota Program

University of Minnesota Hospital and Clinic
St Paul-Ramsey Medical Center
Veterans Administration Medical Center (Minneapolis)

Program Director:

John S Najarian, MD
Henry - Buchwald, M.D
Department of Surgery
University of Minnesota Hospital
Minneapolis MN 55455

Length: 5 Year(s); Total Positions: 85 (GY1: 25)

Program ID# 4402631162

ROCHESTER

Mayo Graduate School of Medicine Program *

Mayo Graduate School of Medicine-Mayo Clinic
Rochester Methodist Hospital
St Marys Hospital of Rochester

Program Director:

Keith A Kelly, MD
Mayo Graduate School of Medicine
200 First St, S W
Rochester MN 55905

Length: 5 Year(s); Total Positions: 55 (GY1: 16)

Program ID# 4402621163

MISSISSIPPI

BILOXI

U S A F Medical Center (Keesler) Program

U S A F Medical Center (Keesler)
Veterans Administration Medical Center (Biloxi)

Program Director:

William D Newton, MD
James E Foster, MD
Usaf Medical Center Keesler/Sghs
Keesler Afb
Biloxi MS 39534

Length: 5 Year(s); Total Positions: 34 (GY1: 8)

Program ID# 4402731002

MISSISSIPPI — cont'd

JACKSON

University of Mississippi Medical Center Program
 University Hospital
 Veterans Administration Medical Center (Jackson)
Program Director:
 Robert S Rhodes, MD
 Carol E Scott-Conner, MD,
 University of Mississippi Medical Center
 2500 North State Street
 Jackson MS 39216
Length: 5 Year(s); Total Positions: 27 (GY1: 6)
Program ID# 4402721165

MISSOURI**COLUMBIA**

University of Missouri-Columbia Program
 University of Missouri-Columbia Hospital and Clinics
 Harry S Truman Memorial Veterans Hospital
Program Director:
 Michael H Metzler, MD
 Univ of Missouri Hospital and Clinics
 Department of Surgery
 Columbia MO 65212
Length: 5 Year(s); Total Positions: 30 (GY1: 15)
Program ID# 4402821166

KANSAS CITY

University of Missouri At Kansas City Program A
 Truman Medical Center-West
 Menorah Medical Center
Program Director:
 L Beaty Pemberton, MD
 Truman Medical Center
 2301 Holmes St
 Kansas City MO 64108
Length: 5 Year(s); Total Positions: 16 (GY1: 4)
Program ID# 4402821168

University of Missouri At Kansas City Program B
 St Luke's Hospital
Program Director:
 Charles W Van Way, MD
 St Luke's Hospital
 44th and Wornall Road
 Kansas City MO 64111
Length: 5 Year(s); Total Positions: 13 (GY1: 4)
Program ID# 4402811169

ST LOUIS

St Louis University Group of Hospitals Program
 St Louis University Hospital
 Cardinal Glennon Children's Hospital
 St John's Mercy Medical Center
 St Mary's Health Center
 Vet Admin Med Ctr (St Louis) John Cochran Div
Program Director:
 Donald L Kaminski, MD
 St Louis University School of Medicine
 3635 Vista Ave At Grand Blvd
 St Louis MO 63110
Length: 5 Year(s); Total Positions: 4 (GY1: 4)
Program ID# 4402821171

Washington University Program

Barnes Hospital
 Jewish Hospital of St Louis At Washington Univ Med
 Ctr
Program Director:
 Samuel A Wells, MD
 Washington University Program
 4960 Audubon Ave
 St Louis MO 63110
Length: 5 Year(s); Total Positions: 0 (GY1: 0)
Program ID# 4402821388

NEBRASKA**OMAHA**

Creighton University Program
 St Joseph Hospital
 Veterans Administration Medical Center (Lincoln)
 Veterans Administration Medical Center (Omaha)
Program Director:
 Ronald A Hinder, MD
 Tom R Demeester, MD
 Creighton University Department of Surgery
 601 N. 30 Street
 Omaha NE 68131
Length: 6 Year(s); Total Positions: 25 (GY1: 8)
Program ID# 4403031175

University of Nebraska Program
 University of Nebraska Medical Center
 Royal C Johnson Veterans Administration Medical
 Center
 Veterans Administration Medical Center (Omaha)
Program Director:
 Layton F Rikkers, MD
 Univ of Nebraska Medical Center
 42nd and Dewey Ave
 Omaha NE 68105
Length: 5 Year(s); Total Positions: 27 (GY1: 12)
Program ID# 4403021176

NEVADA**LAS VEGAS**

University of Nevada Program
 University Medical Center of Southern Nevada
 Veterans Administration Medical Center (Reno)
Program Director:
 Alex G Little, MD
 University of Nevada, Dept of Surgery
 2040 W Charleston Blvd, Suite 601
 Las Vegas NV 89102
Length: 5 Year(s); Total Positions: 10 (GY1: 2)
Program ID# 4403121378

NEW HAMPSHIRE**HANOVER**

Dartmouth-Hitchcock Medical Center Program
 Dartmouth-Hitchcock Medical Center
 Veterans Admin Medical and Regional Office Center
Program Director:
 Robert W Crichlow, MD
 Dartmouth-Hitchcock Medical Center
 2 Maynard St
 Hanover NH 03756
Length: 5 Year(s); Total Positions: 33 (GY1: 12)
Program ID# 4403221177

NEW JERSEY**CAMDEN**

**U M D N J-Robert Wood Johnson Medical School
 Program**
 Cooper Hospital-University Medical Center
Program Director:
 Rudolph C Camishion, MD
 Keith F O'Malley, MD
 Three Cooper Plaza
 Suite 411
 Camden NJ 08103
Length: 5 Year(s); Total Positions: 11 (GY1: 3)
Program ID# 4403321179

LIVINGSTON

St Barnabas Medical Center Program
 St Barnabas Medical Center
Program Director:
 Francis C Nance, MD
 St Barnabas Medical Center
 94 Old Short Hills Rd
 Livingston NJ 07039
Length: 5 Year(s); Total Positions: 21 (GY1: 0)
SUBSPECIALTY: TRN
Program ID# 4403322181

LONG BRANCH

Monmouth Medical Center Program
 Monmouth Medical Center
 Jersey Shore Medical Center
Program Director:
 Cyril S Arvanitis, MD
 Monmouth Medical Center
 2nd Ave
 Long Branch NJ 07740
Length: 5 Year(s); Total Positions: 20 (GY1: 8)
Program ID# 4403321182

MORRISTOWN

Morristown Memorial Hospital Program
 Morristown Memorial Hospital
Program Director:
 Ames L Filippone, Jr, MD
 Morristown Memorial Hospital
 100 Madison Avenue
 Morristown NJ 07962
Length: 5 Year(s); Total Positions: 20 (GY1: 8)
Program ID# 4403311183

NEW BRUNSWICK

**U M D N J-Robert Wood Johnson Medical School
 Program**
 Robert Wood Johnson University Hospital
 Medical Center At Princeton
 Muhlenberg Regional Medical Center
Program Director:
 Ralph S Greco, MD
 Andrew H Boyarsky, MD
 Umdnj-Robt Wood Johnson Medical School, Dept of
 Surgery
 One Robt Wood Johnson Place, Cn-19
 New Brunswick NJ 08903
Length: 5 Year(s); Total Positions: 32 (GY1: 12)
Program ID# 4403321187

NEWARK

U M D N J-New Jersey Medical School Program
 U M D N J-University Hospital
 Hackensack Medical Center
 Newark Beth Israel Medical Center
 Veterans Administration Medical Center (East Orange)
Program Director:
 Benjamin F Rush, Jr., MD
 George W. Machado, MD
 Umdnj-Njms University Hospital-Dept. of Surgery
 150 Bergen Street -Room E-350
 Newark NJ 07103
Length: 5 Year(s); Total Positions: 11 (GY1: 11)
Program ID# 4403321184

TRENTON

St Francis Medical Center Program
 St Francis Medical Center
Program Director:
 James E Barone, MD
 St Francis Medical Center, Dept of Surgery
 601 Hamilton Ave
 Trenton NJ 08629
Length: 5 Year(s); Total Positions: 16 (GY1: 6)
Program ID# 4403331189

NEW MEXICO**ALBUQUERQUE**

University of New Mexico Program
 University of New Mexico Hospital-B C M C
 Lovelace Medical Center
 Veterans Administration Medical Center (Albuquerque)
Program Director:
 Donald E Fry, MD
 Raymond C Doberneck, M.D
 University of New Mexico Hospital
 2211 Lomas, NE
 Albuquerque NM 87131
Length: 5 Year(s); Total Positions: 18 (GY1: 4)
Program ID# 4403421190

NEW YORK

ALBANY

Albany Medical Center Program
Albany Medical Center Hospital
St Peter's Hospital
Veterans Administration Medical Center (Albany)
Program Director:
John Fortune, MD
Albany Medical College
Dept of Surgery
Albany NY 12208
Length: 5 Year(s); **Total Positions:** 22 (GY1: 5)
SUBSPECIALTY: VS
Program ID# 4403521191

BRONX

Albert Einstein College of Medicine/Montefiore Medical Center Program
Montefiore Medical Center-Henry and Lucy Moses Hosp Division
Bronx Municipal Hospital Center
Montefiore Med Ctr-Weiler Hosp of the Einstein Coll of Med
North Central Bronx Hospital
Program Director:
Marvin L Gliedman, MD
Montefiore Med Ctr
111 E 210th St
Bronx NY 10467
Length: 5 Year(s); **Total Positions:** 77 (GY1: 33)
Program ID# 4403521202

Bronx-Lebanon Hospital Center Program

Bronx-Lebanon Hospital Center
Program Director:
Paul H Gerst, MD
Bronx-Lebanon Hospital Center
1650 Grand Concourse
New York (Bronx) NY 10457
Length: 5 Year(s); **Total Positions:** 32 (GY1: 0)
Program ID# 4403511206

New York Medical College Program B

Lincoln Medical and Mental Health Center
Our Lady of Mercy Medical Center
Program Director:
William M Stahl, MD
C. Gene Cayten, MD
Lincoln Medical and Mental Health Center
Department of Surgery
New York (Bronx) NY 10466
Length: 5 Year(s); **Total Positions:** 40 (GY1: 18)
Program ID# 4403531223

BROOKLYN

Brookdale Hospital Medical Center Program
Brookdale Hospital Medical Center
Program Director:
Gerald W Shaftan, M.D
Brookdale Hospital Medical Center
Department of Surgical Services
New York (Brooklyn) NY 11212
Length: 5 Year(s); **Total Positions:** 25 (GY1: 8)
Program ID# 4403521207

Brooklyn Hospital-Caledonian Hospital Program

Brooklyn Hospital-Caledonian Hospital
Woodhull Medical and Mental Health Center
Program Director:
Jose R Marti, MD
Brooklyn Hospital-Caledonian Hospital Program
121 De Kalb Avenue
Brooklyn NY 11201
Length: 5 Year(s); **Total Positions:** 33 (GY1: 6)
Program ID# 4403531208

Maimonides Medical Center Program

Maimonides Medical Center
Coney Island Hospital
Program Director:
Joseph N Cunningham, MD
Maimonides Medical Center
4802 Tenth Ave
New York (Brooklyn) NY 11219
Length: 5 Year(s); **Total Positions:** 40 (GY1: 14)
Program ID# 4403521221

Methodist Hospital of Brooklyn Program

Methodist Hospital of Brooklyn
Program Director:
Irving F Enquist, MD
Stanley Giannelli, Jr., MD
Methodist Hospital, Department of Surgery
506 Sixth Street
Brooklyn NY 11215
Length: 5 Year(s); **Total Positions:** 17 (GY1: 4)
Program ID# 4403521222

S U N Y Health Science Center At Brooklyn Program

Kings County Hospital Center
Long Island College Hospital
St Vincent's Medical Center of Richmond
University Hospital-S U N Y Health Science Ctr At Brooklyn
Veterans Administration Medical Center (Brooklyn)
Program Director:
Bernard M Jaffe, MD
S U N Y Downstate Medical Center, Dept of Surgery
450 Clarkson Ave, Box 40
New York (Brooklyn) NY 11203
Length: 5 Year(s); **Total Positions:** 73 (GY1: 24)
Program ID# 4403521237

BUFFALO

Millard Fillmore Hospitals Program *
Millard Fillmore Hospitals
Program Director:
Philip B Wels, MD
Millard Fillmore Hospital
3 Gates Circle
Buffalo NY 14209
Length: 5 Year(s); **Total Positions:** 11 (GY1: 0)
Program ID# 4403522192

State University of New York At Buffalo Graduate Medical-Dental Education Consortium Program *

State University of New York At Buffalo
Buffalo General Hospital Corp
Erie County Medical Center
Veterans Administration Medical Center (Buffalo)
Program Director:
Robert M Mentzer, MD
Roger W Seibel, MD
Erie County Medical Center
462 Grider Street
Buffalo NY 14215
Length: 5 Year(s); **Total Positions:** 69 (GY1: 26)
Program ID# 4403521382

State University of New York At Buffalo Graduate Medical-Dental Education Consortium Program *

State University of New York At Buffalo
Erie County Medical Center
Veterans Administration Medical Center (Buffalo)
Program Director:
Robert M Mentzer, Jr, MD
State University of New York At Buffalo
Dept of Surgery
Buffalo NY 14125
Length: 5 Year(s); **Total Positions:** 77 (GY1: 0)
Program ID# 4403521393

COOPERSTOWN

Mary Imogene Bassett Hospital Program
Mary Imogene Bassett Hospital
Program Director:
Patrick A Dietz, MD
Mary Imogene Bassett Hospital
Medical Education
Cooperstown NY 13326
Length: 5 Year(s); **Total Positions:** 15 (GY1: 4)
SUBSPECIALTY: TRN
Program ID# 4403531197

EAST MEADOW

Nassau County Medical Center Program
Nassau County Medical Center
Program Director:
James T Evans, MD
Nassau County Medical Center
2201 Hempstead Turnpike
East Meadow NY 11554
Length: 2 Year(s); **Total Positions:** 24 (GY1: 8)
Program ID# 4403512198

FLUSHING

Booth Memorial Medical Center Program
Booth Memorial Medical Center
Program Director:
Jameson L Chassin, MD
Kenneth M Rifkind, MD
Booth Memorial Medical Center
Main Street At Booth Memorial Ave.
Flushing, NY 11355
Length: 5 Year(s); **Total Positions:** 18 (GY1: 2)
Program ID# 4403511205

Flushing Hospital Medical Center Program

Flushing Hospital Medical Center
Program Director:
A Addison Barman, MD
Flushing Hospital Medical Center
45th Ave At Parsons Blvd.
New York (Flushing) NY 11355
Length: 5 Year(s); **Total Positions:** 18 (GY1: 6)
SUBSPECIALTY: TRN
Program ID# 4403511213

JAMAICA

Catholic Medical Center of Brooklyn and Queens Program
Mary Immaculate Hospital (Catholic Medical Ctr, Inc)
St Mary's Division Hospital (Catholic Med Center, Inc)
Program Director:
Walter F Pizzi, MD
Daniel Picard, MD
88-25 153rd Street
Jamaica NY 11432
Length: 5 Year(s); **Total Positions:** 15 (GY1: 6)
Program ID# 4403521210

MANHASSET

North Shore University Hospital Program
North Shore University Hospital
Program Director:
Robert J Ward, MD
North Shore University Hospital
Dept of Surgery
Manhasset NY 11030
Length: 5 Year(s); **Total Positions:** 33 (GY1: 12)
Program ID# 4403511212

NEW YORK — cont'd

NEW HYDE PARK

Albert Einstein College of Medicine At Long Island Jewish Medical Center Program

Long Island Jewish Medical Center
Long Island Jewish Medical Center-Manhasset Div
Queens Hospital Center

Program Director:

Leslie Wise, MD
Long Island Jewish Medical Center
New Hyde Park NY 11042

Length: 5 Year(s); Total Positions: 37 (GY1: 16)

Program ID# 4403521219

NEW ROCHELLE

New Rochelle Hospital Medical Center Program

New Rochelle Hospital Medical Center
Veterans Administration Medical Center (Castle Point)

Program Director:

William J Mc Cann, MD
David H Levien, MD
New Rochelle Hospital Medical Center
16 Guion Place

New Rochelle NY 10802

Length: 5 Year(s); Total Positions: 16 (GY1: 6)

SUBSPECIALTY: TRN

Program ID# 4403521201

NEW YORK

Beth Israel Medical Center Program

Beth Israel Medical Center
La Guardia Hospital-Syosset Community Hospital

Program Director:

Charles K McSherry, MD
Moses Nussbaum, MD
First Avenue At 16th Street
Beth Israel Medical Center
New York NY 10003

Length: 5 Year(s); Total Positions: 39 (GY1: 17)

Program ID# 4403511204

Cabrini Medical Center Program

Cabrini Medical Center

Program Director:

Raymond D Laraja, MD
Cabrini Medical Center
227 E 19th St
New York NY 10003

Length: 5 Year(s); Total Positions: 20 (GY1: 6)

Program ID# 4403521209

Harlem Hospital Center Program

Harlem Hospital Center

Program Director:

Harold P Freeman, MD
Harlem Hospital Center
506 Lenox Ave
New York NY 10037

Length: 5 Year(s); Total Positions: 52 (GY1: 18)

Program ID# 4403511214

Lenox Hill Hospital Program

Lenox Hill Hospital

Program Director:

M Michael Eisenberg, M.D., DIR
Paul F Fondacaro, M.D.
Lenox Hill Hospital
100 East 77th Street
New York NY 10021

Length: 5 Year(s); Total Positions: 48 (GY1: 12)

Program ID# 4403511217

Mount Sinai School of Medicine Program B

North General Hospital

Program Director:

Henry Godfrey, MD
Joint Diseases North General Hospital
1919 Madison Ave
New York NY 10035

Length: 5 Year(s); Total Positions: 13 (GY1: 5)

Program ID# 4403531215

Mount Sinai School of Medicine Program A

Mount Sinai Hospital
Elmhurst Hospital Center-Mount Sinai Services
Veterans Administration Medical Center (Bronx)

Program Director:

Arthur H Aufses, Jr., MD
Barbara Gold - House Staff Coordinator
The Mount Sinai Medical Center
House Staff Affairs
New York NY 10029

Length: 5 Year(s); Total Positions: 72 (GY1: 28)

Program ID# 4403521225

New York Hospital/Cornell Medical Center Program

New York Hospital
Jamaica Hospital
Memorial Sloan-Kettering Cancer Center

Program Director:

G Thomas Shires, MD
New York Hospital, Dept of Surgery
525 E 68th St
New York NY 10021

Length: 5 Year(s); Total Positions: 57 (GY1: 15)

Program ID# 4403521211

New York Infirmary Beekman Downtown Hospital Program

New York Infirmary Beekman Downtown Hospital

Program Director:

Howard Richman, MD
Robert S Reader, MD
170 William Street
New York NY 10038

Length: 5 Year(s); Total Positions: 11 (GY1: 4)

Program ID# 4403531226

New York University Medical Center Program

Bellevue Hospital Center
New York University Medical Center
Veterans Affairs Medical Center (Manhattan)

Program Director:

Frank C Spencer, MD
New York University Hospital
550 1st Ave
New York NY 10016

Length: 5 Year(s); Total Positions: 70 (GY1: 18)

Program ID# 4403521228

Presbyterian Hospital In the City of New York Program

Presbyterian Hospital In the City of New York
Overlook Hospital

Program Director:

Thomas C King, MD
Presbyterian Hospital In the City of New York
622 W 168th St
New York NY 10032

Length: 5 Year(s); Total Positions: 25 (GY1: 5)

Program ID# 4403521229

St Luke's-Roosevelt Hospital Center Program

St Luke's-Roosevelt Hospital Center

Program Director:

M David Tilson, MD
St Luke's-Roosevelt Hospital Center
428 West 59th Street
New York NY 10019

Length: 5 Year(s); Total Positions: 61 (GY1: 21)

Program ID# 4403521383

St Vincent's Hospital and Medical Center Of New York Program

St Vincent's Hospital and Medical Center of New York
St Joseph's Hospital and Medical Center

Program Director:

Thomas F Nealon, Jr, MD
John R Slattery, MD
St. Vincent's Hospital and Medical Center of New York
153 W. 11th St.
New York NY 10011

Length: 5 Year(s); Total Positions: 36 (GY1: 12)

Program ID# 4403521234

ROCHESTER

University of Rochester Program

Strong Memorial Hospital of the University of Rochester

Genesee Hospital
Highland Hospital of Rochester
Rochester General Hospital
St Mary's Hospital

Program Director:

Seymour I Schwartz, MD
Strong Memorial Hospital
601 Elmwood Ave
Rochester NY 14642

Length: 5 Year(s); Total Positions: 55 (GY1: 18)

Program ID# 4403521240

STATEN ISLAND

Staten Island Hospital Program

Staten Island Hospital

Program Director:

Melvin H Worth, Jr, MD
Staten Island Hospital
475 Seaview Ave
New York (Staten Island) NY 10305

Length: 5 Year(s); Total Positions: 17 (GY1: 7)

Program ID# 4403511236

STONY BROOK

S U N Y At Stony Brook Program

University Hospital-S U N Y At Stony Brook
Huntington Hospital
Mercy Hospital
South Nassau Communities Hospital
Veterans Administration Medical Center (Northport)
Winthrop-University Hospital

Program Director:

Harry S Soroff, MD
Robert Mason, MD
University Hospital - Suny Stony Brook
Department of Surgery
Stony Brook NY 11794

Length: 5 Year(s); Total Positions: 40 (GY1: 10)

Program ID# 4403521242

SYRACUSE

S U N Y Health Science Center At Syracuse Program

University Hospital of S U N Y Health Sci Ctr At Syracuse
Community-General Hospital of Greater Syracuse
Crouse-Irving Memorial Hospital
Veterans Administration Medical Center (Syracuse)

Program Director:

Carl E Bredenberg, MD
S U N Y Health Science Center At Syracuse, Dept of Surgery
750 E Adams St
Syracuse NY 13210

Length: 5 Year(s); Total Positions: 47 (GY1: 22)

Program ID# 4403521244

VALHALLA

New York Medical College Program A

Westchester County Medical Center (Valhalla)
Metropolitan Hospital Center

Program Director:

Louis R M Del Guercio, MD
John A Savino, MD
New York Medical College, Dept of Surgery
Munger Pavilion
Valhalla NY 10595

Length: 5 Year(s); Total Positions: 40 (GY1: 11)

Program ID# 4403521227

NORTH CAROLINA

CHAPEL HILL

North Carolina Memorial Hospital Program
University of North Carolina Hospitals
Wake County Hospital System, Inc (Wake Medical Center)

Program Director:

George F Sheldon, MD
Anthony A Meyer, MD
Univ of North Carolina School of Medicine
Department of Surgery
Chapel Hill NC 27599

Length: 5 Year(s); **Total Positions:** 40 (GY1: 18)

Program ID# 4403621245

CHARLOTTE

Charlotte Memorial Hospital and Medical Center Program

Charlotte Memorial Hospital and Medical Center
Program Director:
L. G. Walker, Jr, MD
Michael H Thomason, MD
Charlotte Memorial Hospital and Medical Center
Department of General Surgery
Charlotte NC 28232

Length: 5 Year(s); **Total Positions:** 11 (GY1: 0)

Program ID# 4403612246

DURHAM

Duke University Medical Center Program

Duke University Medical Center
Durham County General Hospital
Veterans Administration Medical Center (Durham)
Veterans Administration Medical Center (Asheville)

Program Director:

David C Sabiston, Jr, MD
Duke University Medical Center, Dept of Surgery
P O Box 3704
Durham NC 27710

Length: 5 Year(s); **Total Positions:** 62 (GY1: 23)

Program ID# 4403621247

GREENVILLE

East Carolina University Program

Pitt County Memorial Hospital
Program Director:
Walter J Pories, MD
East Carolina University School of Medicine
Dept of Surgery
Greenville NC 27834

Length: 5 Year(s); **Total Positions:** 22 (GY1: 5)

Program ID# 4403611248

WILMINGTON

New Hanover Memorial Hospital Program

New Hanover Memorial Hospital
Program Director:

J Gary Maxwell, MD
Thomas V Clancy, MD
New Hanover Memorial Hospital
2131 South 17th Street
Wilmington NC 28402

Length: 5 Year(s); **Total Positions:** 7 (GY1: 1)

Program ID# 4403631249

WINSTON-SALEM

Bowman Gray School of Medicine Program *

North Carolina Baptist Hospital
Forsyth Memorial Hospital

Program Director:

Richard H Dean, MD
Bowman Gray School of Medicine
Dept of Surgery
Winston-Salem NC 27103

Length: 5 Year(s); **Total Positions:** 36 (GY1: 14)

Program ID# 4403631250

NORTH DAKOTA

GRAND FORKS

University of North Dakota Program

United Hospital
St Luke's Hospitals
Veterans Administration Med Ctr and Reg Office Ctr (Fargo)

Program Director:

Duane F Pansegrau, MD
University of North Dakota
Department of Surgery
Grand Forks ND 58203

Length: 5 Year(s); **Total Positions:** 12 (GY1: 2)

Program ID# 4403721379

OHIO

AKRON

Akron City Hospital Program

Akron City Hospital

Program Director:

William Sharp, MD
Akron City Hospital
525 E Market St
Akron OH 44309

Length: 5 Year(s); **Total Positions:** 15 (GY1: 3)

Program ID# 4403821251

Akron General Medical Center Program

Akron General Medical Center

Program Director:

Donald W Moorman, MD
Akron General Medical Center
400 Wabash Ave
Akron OH 44307

Length: 5 Year(s); **Total Positions:** 12 (GY1: 3)

SUBSPECIALTY: TRN

Program ID# 4403811252

CINCINNATI

Good Samaritan Hospital Program

Good Samaritan Hospital
Providence Hospital

Program Director:

Richard E Welling, MD
George M Kerlakian, MD
Good Samaritan Hospital
3217 Clifton Ave.
Cincinnati OH 45220

Length: 5 Year(s); **Total Positions:** 26 (GY1: 8)

Program ID# 4403831253

Jewish Hospital of Cincinnati Program

Jewish Hospital of Cincinnati

Program Director:

Michael S Nussbaum, MD
Jewish Hospital of Cincinnati
3200 Burnet Avenue
Cincinnati OH 45229

Length: 5 Year(s); **Total Positions:** 12 (GY1: 4)

Program ID# 4403831254

University of Cincinnati Hospital Group Program

University of Cincinnati Hospital
Veterans Administration Medical Center (Cincinnati)

Program Director:

Josef E Fischer, MD
Robert H Bower, MD
University of Cincinnati Medical Center
Department of Surgery
Cincinnati OH 45267

Length: 5 Year(s); **Total Positions:** 60 (GY1: 0)

Program ID# 4403821255

CLEVELAND

Case Western Reserve University Program

University Hospitals of Cleveland
Metrohealth Medical Center
Veterans Affairs Medical Center (Cleveland)

Program Director:

Jerry M Shuck, M D, DIR
Marjie L Persons, M D, PRO
University Hospitals of Cleveland
2074 Abington Rd
Cleveland OH 44106

Length: 5 Year(s); **Total Positions:** 63 (GY1: 28)

Program ID# 4403821256

Cleveland Clinic Foundation/St Vincent Charity Hospital and Health Center Program

Cleveland Clinic Foundation

Program Director:

Thomas Broughan, MD
Hugh V Firor, MD
Cleveland Clinic Foundation
One Clinic Center
Cleveland OH 44195

Length: 5 Year(s); **Total Positions:** 20 (GY1: 4)

Program ID# 4403822257

Health Cleveland Program

Health Cleveland (Fairview General Hospital)
Health Cleveland (Lutheran Medical Center)
Robinson Memorial Hospital

Program Director:

H Harlan Stone, MD
Fairview General Hospital
18101 Lorain Avenue
Cleveland OH 44111

Length: 5 Year(s); **Total Positions:** 24 (GY1: 6)

Program ID# 4403822258

Meridia Huron Hospital Program

Meridia Huron Hospital

Program Director:

Robert M Nelson, MD
Meridia Huron Hospital Program
13951 Terrace Road
Cleveland OH 44112

Length: 5 Year(s); **Total Positions:** 10 (GY1: 2)

Program ID# 4403822259

Mount Sinai Medical Center of Cleveland Program

Mount Sinai Medical Center of Cleveland

Program Director:

Jeffrey Ponsky, MD
Mt. Sinai Medical Center of Cleveland
One Mt. Sinai Drive
Cleveland OH 44106

Length: 5 Year(s); **Total Positions:** 18 (GY1: 4)

Program ID# 4403821261

St Luke's Hospital Program

St Luke's Hospital

Program Director:

Helmut Schreiber, MD
St. Luke's Hospital
11311 Shaker Blvd
Cleveland OH 44104

Length: 5 Year(s); **Total Positions:** 12 (GY1: 4)

Program ID# 4403811262

COLUMBUS

Mount Carmel Health Program

Mount Carmel Medical Center
Mount Carmel East Hospital

Program Director:

Donald W Traphagen, MD
Mount Carmel Medical Center
793 W State St
Columbus OH 43222

Length: 5 Year(s); **Total Positions:** 14 (GY1: 6)

Program ID# 4403832263

OHIO — cont'd

COLUMBUS — cont'd

Ohio State University Program
Ohio State University Hospital
Grant Medical Center

Program Director:
Olga Jonasson, MD
Ohio State University Hospital
410 W 10th Ave
Columbus OH 43210

Length: 5 Year(s); **Total Positions:** 38 (GY1: 14)
Program ID# 4403821264

Riverside Methodist Hospitals Program

Riverside Methodist Hospitals
Program Director:

James M Blackford, MD
John R Vantuyl, MD
Riverside Methodist Hospitals
3535 Orlentangy River Road
Columbus OH 43214

Length: 5 Year(s); **Total Positions:** 12 (GY1: 2)
Program ID# 4403812265

DAYTON**Wright State University Program**

Good Samaritan Hospital and Health Center
Children's Medical Center
Kettering Medical Center
Miami Valley Hospital
St Elizabeth Medical Center
U S A F Medical Center (Wright-Patterson)
Veterans Administration Medical Center (Dayton)

Program Director:
James B Peoples, MD
Wright State University School of Medicine
P O Box 927
Dayton OH 45401

Length: 5 Year(s); **Total Positions:** 45 (GY1: 15)
SUBSPECIALTY: TRN
Program ID# 4403821266

TOLEDO**Medical College of Ohio At Toledo Program**

Medical College of Ohio Hospital
St Vincent Medical Center
Toledo Hospital

Program Director:
Neil R Thomford, MD
Medical College of Ohio At Toledo
Dept. of Surgery
Toledo OH 43699

Length: 5 Year(s); **Total Positions:** 34 (GY1: 10)
Program ID# 4403821269

YOUNGSTOWN**St Elizabeth Hospital Medical Center Program**

St Elizabeth Hospital Medical Center

Program Director:
Rashid A Abdu, M.D.
St Elizabeth Hospital Medical Center
1044 Belmont Ave
Youngstown OH 44501

Length: 5 Year(s); **Total Positions:** 18 (GY1: 6)
Program ID# 4403811270

Western Reserve Care System Program

Western Reserve Care System (Southside Medical Center)
Western Reserve Care System (Tod Children's Hospital)
Western Reserve Care System (Northside Medical Center)

Program Director:
Charles A Crans, MD
Abdul Ghani, MD
12 Colonial Drive
Youngstown OH 44505

Length: 5 Year(s); **Total Positions:** 22 (GY1: 8)
Program ID# 4403821271

OKLAHOMA

OKLAHOMA CITY**University of Oklahoma Health Sciences Center Program ***

Oklahoma Memorial Hospital and Clinics
Children's Hospital of Oklahoma
H C A Presbyterian Hospital
Veterans Administration Medical Center (Oklahoma City)

Program Director:
Russell G Postier, MD
Univ of Oklahoma Health Sciences Center, Dept of Surgery
P O Box 26901
Oklahoma City OK 73190

Length: 5 Year(s); **Total Positions:** 21 (GY1: 5)
Program ID# 4403921273

TULSA**University of Oklahoma College of Medicine-Tulsa Program**

Hillcrest Medical Center
Saint Francis Hospital
St John Medical Center.
Veterans Administration Medical Center (Muskogee)

Program Director:
Frank Clingan, MD
Univ of Oklahoma Tulsa Medical College, Dept of Surgery
2808 S Sheridan
Tulsa OK 74129

Length: 5 Year(s); **Total Positions:** 16 (GY1: 8)
Program ID# 4403921274

OREGON

PORTLAND**Emanuel/Kaiser Hospitals Program**

Emanuel Hospital and Health Center
Kaiser Foundation Hospitals-Northwest Region

Program Director:
Ben L Bachulis, MD
Emanuel Hospital and Health Center
2801 N Gantenbein
Portland OR 97227

Length: 5 Year(s); **Total Positions:** 14 (GY1: 6)
Program ID# 4404021275

Oregon Health Sciences University Program

Oregon Health Sciences University Hospital
Good Samaritan Hospital and Medical Center
Kaiser Foundation Hospitals-Northwest Region
St Vincent Hospital and Medical Center
Veterans Administration Medical Center (Portland)

Program Director:
Donald D Trunkey, MD
Oregon Health Sciences University, Department of Surgery
3181 S W Sam Jackson Park Road
Portland OR 97201

Length: 6 Year(s); **Total Positions:** 64 (GY1: 23)
Program ID# 4404021278

PENNSYLVANIA

ABINGTON**Abington Memorial Hospital Program**

Abington Memorial Hospital

Program Director:
Thomas L Dent, MD
Abington Memorial Hospital
Dept of Surgery
Abington PA 19001

Length: 5 Year(s); **Total Positions:** 14 (GY1: 6)
Program ID# 4404112279

ALLENTOWN**Healtheast Teaching Hospital Program**

Healtheast Teaching Hospital (Lehigh Valley Hospital Center)
Healtheast Teaching Hospital (Allentown Hospital)

Program Director:
Gary G Nicholas, MD
Healtheast Teaching Hospital
(Lehigh Valley Hospital Center)
Allentown PA 18103

Length: 5 Year(s); **Total Positions:** 21 (GY1: 5)
Program ID# 4404121280

DANVILLE**Geisinger Medical Center Program**

Geisinger Medical Center

Program Director:
John E Deitrick, MD
Geisinger Medical Center
N Academy Ave, Dept of Surgery
Danville PA 17822

Length: 5 Year(s); **Total Positions:** 14 (GY1: 6)
Program ID# 4404121283

EASTON**Easton Hospital Program**

Easton Hospital

Program Director:
George M Watkins, MD
Easton Hospital
21st and Lehigh St
Easton PA 18042

Length: 5 Year(s); **Total Positions:** 14 (GY1: 0)
SUBSPECIALTY: TRN
Program ID# 4404131284

HARRISBURG**Polyclinic Medical Center Program**

Polyclinic Medical Center
Milton S Hershey Medical Center of the Penn State Univ

Program Director:
Lewis T Patterson, MD
Ronald Savrin, MD
2061 North Third Street
Harrisburg PA 17110

Length: 5 Year(s); **Total Positions:** 12 (GY1: 4)
Program ID# 4404121384

HERSHEY**Milton S Hershey Medical Center of The Pennsylvania State University Program**

Milton S Hershey Medical Center of the Penn State Univ
Harrisburg Hospital
Veterans Affairs Medical Center (Lebanon)

Program Director:
Gordon L Kauffman, MD
Milton S Hershey Medical Center of Penn State Univ
Box 850, Dept of Surgery
Hershey PA 17033

Length: 5 Year(s); **Total Positions:** 28 (GY1: 7)
Program ID# 4404121287

JOHNSTOWN**Temple University/Conemaugh Valley Memorial Hospital Program**

Conemaugh Valley Memorial Hospital

Program Director:
Ceri W Konvolinka, MD
Conemaugh Valley Memorial Hospital
1086 Franklin St
Johnstown PA 15905

Length: 5 Year(s); **Total Positions:** 12 (GY1: 2)
SUBSPECIALTY: VS, TRN
Program ID# 4404111288

PENNSYLVANIA — cont'd

MC KEESPORT**Mc Keesport Hospital Program**

Mc Keesport Hospital

Program Director:

Frank L Fontana, MD
 Mc Keesport Hospital
 1500 Fifth Ave
 Mc Keesport PA 15132

Length: 5 Year(s); Total Positions: 10 (GY1: 0)

Program ID# 4404121289

PHILADELPHIA**Albert Einstein Medical Center-Northern Division Program**

Albert Einstein Medical Center-Northern Division

Program Director:

Robert G Somers, MD
 Albert Einstein Medical Center-Northern Division
 York and Tabor Rds
 Philadelphia PA 19141

Length: 5 Year(s); Total Positions: 21 (GY1: 9)

Program ID# 4404111291

Episcopal Hospital Program

Episcopal Hospital
 Veterans Administration Medical Center (Wilkes-Barre)

Program Director:

Paul M James, Jr, MD
 Episcopal Hospital
 Front St and Lehigh Ave
 Philadelphia PA 19125

Length: 5 Year(s); Total Positions: 25 (GY1: 8)

Program ID# 4404111292

Graduate Hospital Program

Graduate Hospital
 Underwood-Memorial Hospital

Program Director:

Charles C Wolferth, Jr, M.D.
 Paul Nemir, Jr, M.D.
 Graduate Hospital, Suite 1100
 One Graduate Plaza
 Philadelphia PA 19146

Length: 5 Year(s); Total Positions: 30 (GY1: 10)

Program ID# 4404121293

Hahnemann University Program

Hahnemann University Hospital
 Crozer-Chester Medical Center

Program Director:

Teruo Matsumoto, MD
 Thomas A Gain, MD
 Hahnemann University Hospital
 Broad and Vine Streets
 Philadelphia PA 19102

Length: 5 Year(s); Total Positions: 27 (GY1: 11)

Program ID# 4404121294

Lankenau Hospital Program

Lankenau Hospital

Program Director:

Robert D Smink, MD
 Lankenau Hospital, Dept of General Surgery
 Lancaster Ave. West of City Line
 Philadelphia PA 19151

Length: 5 Year(s); Total Positions: 12 (GY1: 4)

Program ID# 4404111296

Medical College of Pennsylvania Program

Medical College of Pennsylvania and Hospital
 Frankford Hospital

Veterans Administration Medical Center (Philadelphia)

Program Director:

Howard A Zaren, MD
 The Medical College of Pennsylvania
 Department of Surgery
 Philadelphia PA 19129

Length: 5 Year(s); Total Positions: 20 (GY1: 4)

Program ID# 4404121295

Mercy Catholic Medical Center Program

Mercy Catholic Medical Center-Fitzgerald Mercy
 Division

Mercy Catholic Medical Center-Misericordia Division

Program Director:

Stephen M Weiss, MD
 Dzwonczyk John, MD
 Mercy Catholic Medical Center
 54th and Cedar Avenue
 Philadelphia PA 19143

Length: 5 Year(s); Total Positions: 12 (GY1: 4)

Program ID# 4404131297

Pennsylvania Hospital Program

Pennsylvania Hospital

Program Director:

Stanley J Dudrick, MD
 David Paskin, MD
 Program In Surgery
 Pennsylvania Hospital
 Philadelphia PA 19107

Length: 5 Year(s); Total Positions: 20 (GY1: 8)

Program ID# 4404111298

Temple University Program

Temple University Hospital
 American Oncological Hospital-Hosp of the Fox Chase
 Can Ctr

Germantown Hospital and Medical Center
 Veterans Administration Medical Center (Wilkes-Barre)

Program Director:

Wallace P Ritchie, Jr, MD
 Temple University Hospital
 3401 N Broad St
 Philadelphia PA 19140

Length: 5 Year(s); Total Positions: 33 (GY1: 13)

Program ID# 4404121300

Thomas Jefferson University Program

Thomas Jefferson University Hospital

Bryn Mawr Hospital

Veterans Affairs Medical and Regional Off Ctr
 (Wilmington)

Program Director:

Herbert E Cohn, MD
 Francis E Rosato, MD
 Thomas Jefferson University, Dept. of Surgery
 1025 Walnut Street, Room 605
 Philadelphia PA 19107

Length: 5 Year(s); Total Positions: 38 (GY1: 6)

Program ID# 4404121301

University of Pennsylvania Program

Hospital of the University of Pennsylvania

Crozer-Chester Medical Center

Veterans Administration Medical Center (Philadelphia)

Program Director:

Clyde F Barker, MD
 Hospital of the University of Pennsylvania
 3400 Spruce St
 Philadelphia PA 19104

Length: 6 Year(s); Total Positions: 30 (GY1: 5)

Program ID# 4404121302

PITTSBURGH**Allegheny General Hospital Program**

Allegheny General Hospital

Program Director:

Daniel L Diamond, MD
 Director, General Surgery
 Allegheny General Hospital
 Pittsburgh PA 15212

Length: 5 Year(s); Total Positions: 18 (GY1: 6)

Program ID# 4404112303

Hospitals of the University Health Center Of Pittsburgh Program

Presbyterian-University Hospital of Pittsburgh

Children's Hospital of Pittsburgh

Montefiore Hospital

Veterans Administration Medical Center (Pittsburgh)

Program Director:

Richard L Simmons, MD
 James J Reilly, MD
 University of Pittsburgh
 Department of Surgery
 Pittsburgh PA 15261

Length: 5 Year(s); Total Positions: 58 (GY1: 21)

Program ID# 4404121304

Mercy Hospital of Pittsburgh Program

Mercy Hospital of Pittsburgh

Program Director:

Charles E Copeland, MD
 Mercy Hospital of Pittsburgh
 Department of Surgery
 Pittsburgh PA 15219

Length: 5 Year(s); Total Positions: 24 (GY1: 9)

Program ID# 4404112305

Western Pennsylvania Hospital Program

Western Pennsylvania Hospital

Program Director:

John R Kirkpatrick, MD
 Western Pennsylvania Hospital
 4800 Friendship Ave
 Pittsburgh PA 15224

Length: 5 Year(s); Total Positions: 25 (GY1: 8)

Program ID# 4404112308

SAYRE**Robert Packer Hospital Program**

Robert Packer Hospital

Program Director:

John M Thomas, MD
 Robert Packer Hospital
 Guthrie Square
 Sayre PA 18840

Length: 5 Year(s); Total Positions: 14 (GY1: 0)

Program ID# 4404112309

YORK**York Hospital Program**

York Hospital

Program Director:

Jonathan E Rhoads, Jr, MD
 John S Monk, Jr, MD
 York Hospital
 1001 South George Street
 York PA 17405

Length: 5 Year(s); Total Positions: 13 (GY1: 4)

SUBSPECIALTY: TRN

Program ID# 4404112310

PUERTO RICO**MAYAGUEZ****Ramon E Betances Hospital-Mayaguez Medical Center Program**

Ramon E Betances Hospital

Program Director:

Victor N Ortiz-Justiniano, MD,
 Gerhart Ramirez-Schon, MD
 Mayaguez Medical Center
 Box 1868
 Mayaguez PR 00708

Length: 5 Year(s); Total Positions: 14 (GY1: 4)

SUBSPECIALTY: TRN

Program ID# 4404221380

PUERTO RICO — cont'd

PONCE

Ponce Regional Hospital Program

Ponce Regional Hospital
Damas Hospital
Ponce Oncologic Hospital

Program Director:

Luis F Sala, MD,
Julio A Peguero, MD
Department of Surgery
Ponce Regional Hospital
Ponce PR 00731

Length: 5 Year(s); Total Positions: 27 (GY1: 9)
Program ID# 4404221362

SAN JUAN

San Juan Municipal Hospital Program

San Juan Municipal Hospital

Program Director:

Miguel M Echenique, MD
San Juan Municipal Hospital
P O Box 21405
Rio Piedras PR 00928

Length: 5 Year(s); Total Positions: 28 (GY1: 10)

SUBSPECIALTY: TRN

Program ID# 4404221312

University of Puerto Rico Program

University Hospital
Veterans Affairs Medical and Regional Office Ctr (San Juan)

Program Director:

Enrique Vasquez-Quintana, MD
Univ of Puerto Rico, Medical Sciences Campus
G P O Box 5067
San Juan PR 00936

Length: 5 Year(s); Total Positions: 42 (GY1: 15)

Program ID# 4404221313

RHODE ISLAND

PROVIDENCE

Brown University Program *

Rhode Island Hospital
Miriam Hospital
Veterans Affairs Medical Center (Providence)

Program Director:

A Gerson Greenburg, MD
Rhode Island Hospital
593 Eddy Street
Providence RI 02902

Length: 6 Year(s); Total Positions: 46 (GY1: 16)

Program ID# 4404321314

SOUTH CAROLINA

CHARLESTON

Medical University of South Carolina Program *

M U S C Medical Center
Charleston Memorial Hospital
Veterans Administration Medical Center (Charleston)

Program Director:

Marion C Anderson, MD
M U S C Medical Center
171 Ashley Ave
Charleston SC 29425

Length: 5 Year(s); Total Positions: 27 (GY1: 11)

Program ID# 4404521315

COLUMBIA

Richland Memorial Hospital-University of South

Carolina School of Medicine Program

Richland Memorial Hospital-Univ of South Carolina

Sch of Med

Wm Jennings Bryan Dorn Veterans Hospital

Program Director:

James L Haynes, MD
University of South Carolina/Richland Memorial Hospital

Department of Surgery

Columbia SC 29203

Length: 5 Year(s); Total Positions: 17 (GY1: 4)

Program ID# 4404521316

GREENVILLE

Greenville Hospital System Program

Greenville Hospital System

Program Director:

W G Rhea, Jr, MD
Greenville Hospital System
701 Grove Rd
Greenville SC 29605

Length: 5 Year(s); Total Positions: 12 (GY1: 2)

Program ID# 4404511317

SPARTANBURG

Spartanburg Regional Medical Center Program

Spartanburg Regional Medical Center

Program Director:

Euta M Colvin, MD
Spartanburg Regional Medical Center
101 E Wood Street
Spartanburg SC 29303

Length: 5 Year(s); Total Positions: 14 (GY1: 6)

Program ID# 4404531318

TENNESSEE

CHATTANOOGA

Chattanooga Unit of the University of Tennessee

College of Medicine Program

Chattanooga Unit U Tenn Coll Med (Erlanger Medical Center)

Program Director:

R. Phillip Burns, MD
Chattanooga Unit - Univ of Tennessee College of Medicine At Erlanger Medical Center
Chattanooga TN 37403

Length: 5 Year(s); Total Positions: 21 (GY1: 8)

Program ID# 4404711320

JOHNSON CITY

East Tennessee State University Program

Johnson City Medical Center Hospital
Holston Valley Hospital and Medical Center
Veterans Affairs Medical Center (Mountain Home)

Program Director:

Barbara O Kimbrough, M.D
Paul E Stanton, Jr, MD
East Tennessee State Univ
Dept of Surgery
Box 19750A
Johnson City TN 37614

Length: 5 Year(s); Total Positions: 16 (GY1: 3)

Program ID# 4404721377

KNOXVILLE

University of Tennessee Medical Center At Knoxville Program

Univ of Tennessee Medical Center At Knoxville

Program Director:

Kimball Maul, MD
Univ of Tennessee Medical Center At Knoxville
1924 Alcoa Highway
Knoxville TN 37920

Length: 5 Year(s); Total Positions: 19 (GY1: 5)

SUBSPECIALTY: TRN

Program ID# 4404711321

MEMPHIS

Methodist Hospital-Central Unit Program

Methodist Hospital-Central Unit

Program Director:

Raza A Dilawari, MD
Medical Education - 1 Tower
Methodist Hospital - Central
Memphis TN 38104

Length: 5 Year(s); Total Positions: 15 (GY1: 6)

Program ID# 4404721323

University of Tennessee Program

Univ of Tennessee Medical Center-Wm F Bowls Hospital

Baptist Memorial Hospital
Regional Medical Center At Memphis
Veterans Administration Medical Center (Memphis)

Program Director:

Louis G Britt, MD
University of Tennessee, Memphis
Department of Surgery
Memphis TN 38163

Length: 5 Year(s); Total Positions: 53 (GY1: 0)

Program ID# 4404721324

NASHVILLE

Vanderbilt University Program

Vanderbilt University Medical Center
Metropolitan Nashville General Hospital
St Thomas Hospital
Veterans Affairs Medical Center (Nashville)

Program Director:

John L Sawyers, MD
Vanderbilt University
Dept of Surgery
Nashville TN 37232

Length: 5 Year(s); Total Positions: 58 (GY1: 22)

SUBSPECIALTY: CCS

Program ID# 4404721327

TEXAS

DALLAS

Baylor University Medical Center Program

Baylor University Medical Center
John Peter Smith Hospital-Tarrant County Hospital District

Program Director:

Ronald C Jones, MD
Baylor University Medical Center, Dept of Surgery
3500 Gaston Ave
Dallas TX 75246

Length: 5 Year(s); Total Positions: 30 (GY1: 10)

Program ID# 4404821328

Methodist Hospitals of Dallas Program

Methodist Hospitals of Dallas

Program Director:

Richard M Dickerman, MD
Ernest L Dunn, MD
Methodist Hospitals of Dallas-Medical Education
301 W. Colorado-P.O.Box 655999
Dallas TX 75265

Length: 5 Year(s); Total Positions: 12 (GY1: 5)

Program ID# 4404812329

St Paul Medical Center Program

St Paul Medical Center

Program Director:

Ernest Poulos, MD
Tyler G Hughes, MD
St Paul Medical Center, Dept of Surgery
5909 Harry Hines Blvd.
Dallas TX 75235

Length: 5 Year(s); Total Positions: 16 (GY1: 4)

Program ID# 4404831330

TEXAS — cont'd

DALLAS — cont'd

University of Texas Southwestern Medical School Program

Dallas County Hospital District-Parkland Memorial Hospital

Veterans Administration Medical Center (Dallas)

Program Director:

Royce Laycock, MD

Univ of Texas Southwestern Medical School, Dept of Surgery

5323 Harry Hines Blvd

Dallas TX 75235

Length: 5 Year(s); Total Positions: 79 (GY1: 30)

Program ID# 4404821331

EL PASO

Texas Tech University Program A

Texas Tech U Hlth Sci Ctr At El Paso-R E Thomason Gen Hosp

William Beaumont Army Medical Center

Program Director:

Edward C Saltzstein, MD

Texas Tech University Health Sciences Center
4800 Alberta Ave

El Paso TX 79905

Length: 5 Year(s); Total Positions: 8 (GY1: 3)

SUBSPECIALTY: TRN

Program ID# 4404811332

William Beaumont Army Medical Center Program

William Beaumont Army Medical Center

Program Director:

Col John F Mc Phail, 3rd, MD

William Beaumont Army Medical Center

Dept of Surgery

El Paso TX 79920

Length: 5 Year(s); Total Positions: 18 (GY1: 6)

Program ID# 4404812009

GALVESTON

University of Texas Medical Branch Hospitals Program

University of Texas Medical Branch Hospitals

Program Director:

James C Thompson, MD

University of Texas Medical Branch Hospitals

Dept of Surgery

Galveston TX 77550

Length: 5 Year(s); Total Positions: 36 (GY1: 17)

Program ID# 4404811333

HOUSTON

Baylor College of Medicine Program

Baylor College of Medicine

Harris County Hospital District-Ben Taub General Hospital

Texas Children's Hospital

Program Director:

Charles H Mc Collum, MD

Baylor College of Medicine, Dept of Surgery

One Baylor Plaza

Houston TX 77030

Length: 5 Year(s); Total Positions: 64 (GY1: 24)

SUBSPECIALTY: TRN

Program ID# 4404821334

St Joseph Hospital Program

St Joseph Hospital

Central Texas Medical Foundation-Brackenridge Hospital

University of Texas M D Anderson Center

Program Director:

John B Fitzgerald, MD

St Joseph Hospital

1919 La Branch

Houston TX 77002

Length: 5 Year(s); Total Positions: 21 (GY1: 6)

Program ID# 4404822335

University of Texas At Houston Program

Hermann Hospital

University of Texas M D Anderson Center

Program Director:

Frank G Moody, MD

Univ of Texas Medical School, Dept of Surgery

6431 Fannin, Rm 4268

Houston TX 77030

Length: 5 Year(s); Total Positions: 45 (GY1: 16)

SUBSPECIALTY: TRN

Program ID# 4404821337

LUBBOCK

Texas Tech University Program B

Texas Tech University Health Sciences Center At

Lubbock

Lubbock General Hospital

Program Director:

Peter C Canizaro, MD

Texas Tech University Health Science Center

Dept of Surgery

Lubbock TX 79430

Length: 5 Year(s); Total Positions: 13 (GY1: 4)

Program ID# 4404821363

SAN ANTONIO

Brooke Army Medical Center Program

Brooke Army Medical Center

Program Director:

Col Michael J Walters, MD

Brooke Army Medical Center, Chief, General Surgery Service

Box 26

Fort Sam Houston TX 78234

Length: 5 Year(s); Total Positions: 19 (GY1: 7)

Program ID# 4404822010

University of Texas At San Antonio Program

Medical Center Hospital (Of Bexar County Hosp Dist)

Audie L Murphy Memorial Veterans Hospital (San Antonio)

Program Director:

J. Bradley Aust, MD

Kenneth R Sirinek, MD,

University of Texas Health Science Center

Department of Surgery

San Antonio TX 78284

Length: 5 Year(s); Total Positions: 45 (GY1: 21)

Program ID# 4404821338

Wilford Hall U S A F Medical Center Program

(Application Restricted To Air Force Personnel)

Wilford Hall U S A F Medical Center

Program Director:

David E Beck, MD

Col James E Maresh, MD

Kevin P Lally, MD

Wilford Hall Usaf Medical Center/Sghsg

Lackland Afb

San Antonio TX 78236

Length: 5 Year(s); Total Positions: 34 (GY1: 14)

Program ID# 4404821004

TEMPLE

Texas A & M College of Medicine-Scott and White Program

Scott and White Memorial Hosp-Texas A & M Univ Coll

of Med

Olin E Teague Veterans Center

Program Director:

Richard E Symmonds, Jr, MD

Texas A&M College of Medicine - Scott & White

Graduate Medical Education

Temple TX 76508

Length: 5 Year(s); Total Positions: 15 (GY1: 3)

Program ID# 4404821339

UTAH

SALT LAKE CITY

University of Utah Program

University of Utah Medical Center

Holy Cross Hospital

L D S Hospital

Mc Kay-Dee Hospital Center

Veterans Affairs Medical Center (Salt Lake City)

Program Director:

James Mc Greevy, MD

William Gay, MD

University of Utah Medical Center

Department of General Surgery

Salt Lake City UT 84132

Length: 5 Year(s); Total Positions: 38 (GY1: 16)

Program ID# 4404921340

VERMONT

BURLINGTON

Medical Center Hospital of Vermont Program

Medical Center Hospital of Vermont

Program Director:

Steven R Shackford, MD

University of Vermont College of Medicine

Department of Surgery

Burlington VT 05405

Length: 5 Year(s); Total Positions: 24 (GY1: 0)

Program ID# 4405021341

VIRGINIA

CHARLOTTESVILLE

University of Virginia Program

University of Virginia Hospitals

Veterans Administration Medical Center (Salem)

Program Director:

Curtis G Tribble, MD

University of Virginia Hospitals

Dept of Surgery, Box 181

Charlottesville VA 22908

Length: 5 Year(s); Total Positions: 38 (GY1: 15)

Program ID# 4405121342

NORFOLK

Eastern Virginia Graduate School of Medicine Program

Sentara Norfolk General Hospital-Sentara Hospitals

De Paul Hospital

Sentra Leigh Hospital

Veterans Administration Medical Center (Hampton)

Program Director:

James F Lind, MD

Sentara Norfolk General Hosp, Hofheimer Hall, 6th Fl

Dept. of Surgery

Norfolk VA 23507

Length: 5 Year(s); Total Positions: 38 (GY1: 0)

Program ID# 4405121343

PORTSMOUTH

Naval Hospital (Portsmouth) Program

Naval Hospital (Portsmouth)

Program Director:

Capt Richard A Mayo, MD

Dept of General Surgery

Naval Hospital

Portsmouth VA 23708

Length: 5 Year(s); Total Positions: 27 (GY1: 17)

SUBSPECIALTY: TRN

Program ID# 4405132015

RICHMOND

Virginia Commonwealth University M C V Program

Medical College of Virginia Hospital

Hunter Holmes Mc Guire V A Medical Center

(Richmond)

Program Director:

Andrew S Wechsler, MD

Medical College of Virginia

Box 645-M C V Station

Richmond VA 23298

Length: 5 Year(s); Total Positions: 47 (GY1: 21)

Program ID# 4405121344

VIRGINIA — cont'd

ROANOKE

Roanoke Memorial Hospitals Program
Roanoke Memorial Hospitals

Program Director:

Robert E Berry, M.D.
Roanoke Memorial Hospitals
Bellevue At Jefferson Street
Roanoke VA 24033

Length: 5 Year(s); **Total Positions:** 16 (GY1: 2)

SUBSPECIALTY: TRN

Program ID# 4405131345

WASHINGTON

SEATTLE

Swedish Hospital Medical Center Program
Swedish Hospital Medical Center

Program Director:

Michael J Hart, MD
Swedish Hospital Medical Center
Surgical Residency Office, 5north
Seattle WA 98104

Length: 5 Year(s); **Total Positions:** 14 (GY1: 4)

Program ID# 4405432347

University of Washington Program

University of Washington Medical Center
Harborview Medical Center
Pacific Medical Center
Providence Medical Center
Veterans Affairs Medical Center (Seattle)

Program Director:

Clifford M Herman, MD
C. James Carrico, MD
University of Washington Medical Center
Department of Surgery RI-25
Seattle WA 98195

Length: 5 Year(s); **Total Positions:** 42 (GY1: 12)

Program ID# 4405421348

Virginia Mason Hospital Program

Virginia Mason Hospital

Program Director:

John A Ryan, Jr, MD
Virginia Mason Medical Center
925 Seneca St
Seattle WA 98101

Length: 5 Year(s); **Total Positions:** 22 (GY1: 7)

Program ID# 4405412349

TACOMA

Madigan Army Medical Center Program
Madigan Army Medical Center
University of Washington Medical Center

Program Director:

Preston L Carter, MD
Madigan Army Medical Center
Dept of Surgery
Tacoma WA 98431

Length: 5 Year(s); **Total Positions:** 0 (GY1: 0)

Program ID# 4405412011

WEST VIRGINIA

CHARLESTON

West Virginia University (Charleston Division) Program
Charleston Area Medical Center

Program Director:

James P Boland, MD
Department of Surgery
Wvu Health Sciences Center, Chas.
Charleston WV 25304

Length: 5 Year(s); **Total Positions:** 18 (GY1: 6)

Program ID# 4405511351

HUNTINGTON

Marshall University School of Medicine Program
Veterans Affairs Medical Center (Huntington)
Cabell Huntington Hospital
St Mary's Hospital

Program Director:

Stephen A Wolf, MD
Marshall University School of Medicine
Dept of Surgery
Huntington WV 25755

Length: 5 Year(s); **Total Positions:** 10 (GY1: 6)

Program ID# 4405521366

MORGANTOWN

West Virginia University Program

West Virginia University Hospitals
Louis A Johnson Veterans Administration Medical
Center

Program Director:

Gordon F Murray, MD
West Virginia University Health Sciences Center
Department of Surgery
Morgantown WV 26506

Length: 5 Year(s); **Total Positions:** 19 (GY1: 6)

Program ID# 4405521352

WISCONSIN

LA CROSSE

**Gundersen Medical Foundation-La Crosse Lutheran
Hospital Program**

Gundersen Medical Foundation-La Crosse Lutheran
Hospital

Program Director:

William A Kiskien, M.D.
Gundersen Medical Foundation-Lutheran Hospital-La
Crosse
1836 South Ave
La Crosse WI 54601

Length: 5 Year(s); **Total Positions:** 8 (GY1: 3)

SUBSPECIALTY: TRN

Program ID# 4405612354

MADISON

University of Wisconsin Program

University of Wisconsin Hospital and Clinics
Meriter Hospital
St Marys Hospital Medical Center
Wm S Middleton Memorial Veterans Hospital

Program Director:

Folkert O Belzer, MD
University of Wisconsin Hospital and Clinics
600 Highland Ave
Madison WI 53792

Length: 5 Year(s); **Total Positions:** 27 (GY1: 5)

Program ID# 4405621355

MARSHFIELD

Marshfield/University of Wisconsin Program

Marshfield Clinic-St Joseph's Hospital

Program Director:

Bruce E Brink, MD
Mark K Swanson, MD
Marshfield Clinic
1000 North Oak Avenue
Marshfield WI 54449

Length: 5 Year(s); **Total Positions:** 10 (GY1: 2)

Program ID# 4405631356

MILWAUKEE

Medical College of Wisconsin Program

Milwaukee County Medical Complex
Clement J Zablocki Veterans Administration Medical
Center

Froedtert Memorial Lutheran Hospital

Program Director:

Robert E Condon, MD
Gordon L Telford, MD
Department of Surgery
Milwaukee County Medical Complex
Milwaukee WI 53226

Length: 5 Year(s); **Total Positions:** 51 (GY1: 10)

Program ID# 4405621357

UNITED STATES AIR FORCE

CALIFORNIA

TRAVIS A F B

David Grant U S A F Medical Center Program

David Grant U S A F Medical Center

Program Director:

A Letch Kline, MD
David R Welling, MD
Department of Surgery/Sghs
David Grant Usaf Med Center
Travis Afb CA 94535

Length: 5 Year(s); **Total Positions:** 14 (GY1: 6)

SUBSPECIALTY: TRN

Program ID# 4400531001

MISSISSIPPI

BILOXI

U S A F Medical Center (Keesler) Program

U S A F Medical Center (Keesler)
Veterans Administration Medical Center (Biloxi)

Program Director:

William D Newton, MD
James E Foster, MD
Usaf Medical Center Keesler/Sghs
Keesler Afb
Biloxi MS 39534

Length: 5 Year(s); **Total Positions:** 34 (GY1: 8)

Program ID# 4402731002

TEXAS

SAN ANTONIO

Wilford Hall U S A F Medical Center Program
(Application Restricted To Air Force Personnel)

Wilford Hall U S A F Medical Center

Program Director:

David E Beck, MD
Col James E Maresh, MD
Kevin P Lally, MD
Wilford Hall Usaf Medical Center/Sghsg
Lackland Afb
San Antonio TX 78236

Length: 5 Year(s); **Total Positions:** 34 (GY1: 14)

Program ID# 4404821004

UNITED STATES ARMY

CALIFORNIA

SAN FRANCISCO

Letterman Army Medical Center Program *

Letterman Army Medical Center

Program Director:

Joseph F Homann, MD
Letterman Army Medical Center
Surgery Program
San Francisco CA 94129

Length: 5 Year(s); **Total Positions:** 19 (GY1: 6)

SUBSPECIALTY: TRN

Program ID# 4400531005

COLORADO

AURORA

Fitzsimons Army Medical Center Program
Fitzsimons Army Medical Center

Program Director:

Jeffrey R Clark, MD
Fitzsimons Army Medical Center
Dept of Surgery
Aurora CO 80045

Length: 5 Year(s); Total Positions: 16 (GY1: 8)

Program ID# 4400712006

D. C.

WASHINGTON

Walter Reed Army Medical Center Program
Walter Reed Army Medical Center

Program Director:

Col Silverio Cabellon, Jr, MD
Walter Reed Army Medical Center
General Surgery Service
Washington DC 20307

Length: 5 Year(s); Total Positions: 24 (GY1: 8)

Program ID# 4401011007

GEORGIA

FORT GORDON

Dwight David Eisenhower Army Medical Center Program

Dwight David Eisenhower Army Medical Center
University Hospital (U F H S C J)

Program Director:

Col Ross S Davies, MD
Dwight David Eisenhower Army Medical Center
Department of Surgery
Fort Gordon GA 30905

Length: 5 Year(s); Total Positions: 17 (GY1: 5)

Program ID# 4401221365

HAWAII

HONOLULU

Tripler Army Medical Center Program
Tripler Army Medical Center

Program Director:

Col Peter J Barcia, MD
Tripler Army Medical Center
Dept of Surgery
Honolulu HI 96859

Length: 5 Year(s); Total Positions: 27 (GY1: 8)

Program ID# 4401412008

TEXAS

EL PASO

William Beaumont Army Medical Center Program
William Beaumont Army Medical Center

Program Director:

Col John F Mc Phail, 3rd, MD
William Beaumont Army Medical Center
Dept of Surgery
El Paso TX 79920

Length: 5 Year(s); Total Positions: 18 (GY1: 6)

Program ID# 4404812009

SAN ANTONIO

Brooke Army Medical Center Program
Brooke Army Medical Center

Program Director:

Col Michael J Walters, MD
Brooke Army Medical Center, Chief, General Surgery
Service
Box 26

Fort Sam Houston TX 78234

Length: 5 Year(s); Total Positions: 19 (GY1: 7)

Program ID# 4404822010

WASHINGTON

TACOMA

Madigan Army Medical Center Program
Madigan Army Medical Center
University of Washington Medical Center

Program Director:

Preston L Carter, MD
Madigan Army Medical Center
Dept of Surgery
Tacoma WA 98431

Length: 5 Year(s); Total Positions: 0 (GY1: 0)

Program ID# 4405412011

UNITED STATES NAVY

CALIFORNIA

OAKLAND

Naval Hospital (Oakland) Program
Naval Hospital (Oakland)

Program Director:

Capt John D Bartlett, MD
Naval Hospital
Dept of Surgery
Oakland CA 94627

Length: 5 Year(s); Total Positions: 30 (GY1: 3)

SUBSPECIALTY: TRN

Program ID# 4400521012

SAN DIEGO

Naval Hospital (San Diego) Program
Naval Hospital (San Diego)

Program Director:

Jerry J Ragland, MD
John A Galloway, MD
Department of Surgery
Naval Hospital, San Diego
San Diego CA 93134

Length: 5 Year(s); Total Positions: 39 (GY1: 23)

Program ID# 4400512013

MARYLAND

BETHESDA

National Naval Medical Center (Bethesda) Program
National Naval Medical Center (Bethesda)

Program Director:

H Birt Etienne, MD
David A Snyder, MD
Naval Hospital
Surgery Department
Bethesda MD 20814

Length: 5 Year(s); Total Positions: 28 (GY1: 16)

Program ID# 4402321014

VIRGINIA

PORTSMOUTH

Naval Hospital (Portsmouth) Program
Naval Hospital (Portsmouth)

Program Director:

Capt Richard A Mayo, MD
Dept of General Surgery
Naval Hospital
Portsmouth VA 23708

Length: 5 Year(s); Total Positions: 27 (GY1: 17)

SUBSPECIALTY: TRN

Program ID# 4405132015

VETERANS ADMINISTRATION

IOWA

DES MOINES

Veterans Affairs Medical Center Program
Veterans Affairs Medical Center (Des Moines)
Mercy Hospital Medical Center

Program Director:

Lester R Dragstedt, 2nd, MD
Veterans Administration Medical Center, Surgical
Service
30th and Euclid
Des Moines IA 50310

Length: 5 Year(s); Total Positions: 14 (GY1: 2)

Program ID# 4401811106

WEST VIRGINIA

HUNTINGTON

Marshall University School of Medicine Program
Veterans Affairs Medical Center (Huntington)
Cabell Huntington Hospital
St Mary's Hospital

Program Director:

Stephen A Wolf, MD
Marshall University School of Medicine
Dept of Surgery
Huntington WV 25755

Length: 5 Year(s); Total Positions: 10 (GY1: 6)

Program ID# 4405521366

SURGERY-CRITICAL CARE

FLORIDA

MIAMI

University of Miami-Jackson Memorial Medical Center
Program

University of Miami-Jackson Memorial Medical Center

Program Director:

Joseph M Civetta, MD
University of Miami School of Medicine
Dept of Surgery (R44)
Miami FL 33101

Length: 1 Year(s); Total Positions: 4

Program ID# 4421121004

TENNESSEE

NASHVILLE

Vanderbilt University Program
Vanderbilt University Medical Center

Program Director:

Loren D Nelson, MD
Vanderbilt University School of Medicine
218 Medical Center South
Nashville TN 37212

Length: 1 Year(s); Total Positions: 0

Program ID# 4424721007

ACCREDITED PROGRAMS IN SURGERY-PEDIATRIC

SURGERY-PEDIATRIC

CALIFORNIA

LOS ANGELES

University of Southern California Program
Childrens Hospital of Los Angeles

Program Director:

Morton M Woolley, MD
Childrens Hospital of Los Angeles
P O Box 54700
Los Angeles CA 90054

Length: 2 Year(s); Total Positions: 2

Program ID# 4450521001

D. C.

WASHINGTON

Children's Hospital National Medical Center Program
Children's Hospital National Medical Center

Program Director:

Judson Randolph, MD
Children's National Medical Center
111 Michigan Ave, N.W.
Washington DC 20010

Length: 2 Year(s); Total Positions: 2

Program ID# 4451021015

ILLINOIS

CHICAGO

Northwestern University Medical School Program
Children's Memorial Hospital

Program Director:

John G Raffensperger, MD
Children's Memorial Hospital
2300 Children's Plaza
Chicago IL 60614

Length: 2 Year(s); Total Positions: 2

Program ID# 4451621002

INDIANA

INDIANAPOLIS

James Whitcomb Riley Hospital for Children Program

Indiana University Hospitals
William N Wishard Memorial Hospital

Program Director:

Jay L Grosfeld, MD
James Whitcomb Riley Hospital for Children
702 Barnhill Drive
Indianapolis IN 46202

Length: 2 Year(s); Total Positions: 0

Program ID# 4451721019

MARYLAND

BALTIMORE

Johns Hopkins Hospital Program
Johns Hopkins Hospital
University of Maryland Medical System

Program Director:

J Alex Haller, Jr, MD
David L Dudgeon, MD
The Johns Hopkins Hospital
Department of Pediatric Surgery
Baltimore MD 21205

Length: 2 Year(s); Total Positions: 2

Program ID# 4452321003

MASSACHUSETTS

BOSTON

Children's Hospital Program
Children's Hospital

Program Director:

W Hardy Hendren, MD
Children's Hospital
300 Longwood Ave
Boston MA 02115

Length: 2 Year(s); Total Positions: 0

Program ID# 4452421016

New England Medical Center Hospitals Program *

New England Medical Center Hospitals
St Elizabeth's Hospital of Boston

Program Director:

Burton H Harris, MD
New England Medical Center
750 Washington Street
Boston MA 02111

Length: 2 Year(s); Total Positions: 0

Program ID# 4452421023

MICHIGAN

ANN ARBOR

University of Michigan Medical Center Program
C S Mott Children's Hospital (Of the University of Michigan)

Program Director:

Arnold G Coran, MD
F7516 Mott Children's Hospital
University of Michigan
Ann Arbor MI 48109

Length: 2 Year(s); Total Positions: 2

Program ID# 4452521018

DETROIT

Children's Hospital of Michigan Program
Children's Hospital of Michigan

Program Director:

Arvin I Philippart, MD
Children's Hospital of Michigan
3901 Beaubien
Detroit MI 48091

Length: 2 Year(s); Total Positions: 0

Program ID# 4452511004

MISSOURI

KANSAS CITY

Children's Mercy Hospital Program
Children's Mercy Hospital

Program Director:

Raymond A Amoury, MD
Children's Mercy Hospital
Department of Surgery
Kansas City MO 64108

Length: 2 Year(s); Total Positions: 2

Program ID# 4452811005

NEW YORK

BROOKLYN

S U N Y Health Science Center At Brooklyn Program
University Hospital-S U N Y Health Science Ctr At Brooklyn

Kings County Hospital Center

Program Director:

Peter K Kottmeier, MD
S U N Y Downstate Medical Center
450 Clarkson Ave
New York (Brooklyn) NY 11203

Length: 2 Year(s); Total Positions: 1

Program ID# 4453511007

BUFFALO

State University of New York At Buffalo Graduate
Medical-Dental Education Consortium Program *

Children's Hospital of Buffalo

Program Director:

Donald R Cooney, MD
Children's Hospital of Buffalo
219 Bryant St
Buffalo NY 14222

Length: 2 Year(s); Total Positions: 1

Program ID# 4453521017

NEW YORK — cont'd

NEW YORK

Presbyterian Hospital In the City of New York Program
Presbyterian Hosp In the City of New York (Babies
Hospital)

Program Director:

R Peter Altman, MD
Presbyterian Hosp In the City of New York, Babies
Hospital
3959 Broadway (203n)
New York NY 10032

Length: 2 Year(s); **Total Positions:** 2
Program ID# 4453511006

OHIO

CINCINNATI

Children's Hospital Medical Center Program
Children's Hospital Medical Center

Program Director:

Moritz M Ziegler, MD
Joseph A Cox, MD
Children's Hospital Medical Center
240 Bethesda Avenue
Cincinnati OH 45229

Length: 2 Year(s); **Total Positions:** 0
Program ID# 4453811008

COLUMBUS

Columbus Children's Hospital Program *
Children's Hospital

Program Director:

E Thomas Boles, Jr, MD
Columbus Children's Hospital
700 Children's Dr
Columbus OH 43205

Length: 2 Year(s); **Total Positions:** 2
Program ID# 4453821012

OKLAHOMA

OKLAHOMA CITY

Children's Hospital of Oklahoma Program *
Hospital of Oklahoma

Program Director:

William P Tunell, MD
Oklahoma Children's Memorial Hospital
P O Box 26307
Oklahoma City OK 73126

Length: 2 Year(s); **Total Positions:** 1
Program ID# 4453911009

PENNSYLVANIA

PHILADELPHIA

Children's Hospital of Philadelphia Program
Children's Hospital of Philadelphia

Program Director:

James A O'Neill, Jr, MD
Children's Hospital of Philadelphia
One Children's Center
Philadelphia PA 19104

Length: 2 Year(s); **Total Positions:** 2
Program ID# 4454111014

St Christopher's Hospital for Children Program

St Christopher's Hospital for Children

Program Director:

William H Weintraub, MD
St Christopher's Hospital for Children
2600 N Lawrence St
Philadelphia PA 19133

Length: 2 Year(s); **Total Positions:** 2
Program ID# 4454121010

PITTSBURGH

**Hospitals of the University Health Center Of Pittsburgh
Program**

Children's Hospital of Pittsburgh

Program Director:

Marc I Rowe, MD
Children's Hospital of Pittsburgh
3705 Fifth Ave At De Soto St
Pittsburgh PA 15213

Length: 2 Year(s); **Total Positions:** 3
Program ID# 4454111013

TENNESSEE

MEMPHIS

University of Tennessee (Memphis) Program *
Univ of Tennessee Medical Center-Wm F Bowld
Hospital

Le Bonheur Children's Medical Center
St Jude Children's Research Hospital

Program Director:

Thom E Lobe, MD
University of Tennessee (Memphis)
Section of Pediatric Surgery
Memphis TN 38163

Length: 2 Year(s); **Total Positions:** 0
Program ID# 4454721025

TEXAS

HOUSTON

Baylor College of Medicine Program
Baylor College of Medicine

Program Director:

William J Pokorny, MD
Baylor College of Medicine, Pediatric Surgery 2-171
Texas Children's Hospital
Houston TX 77225

Length: 2 Year(s); **Total Positions:** 2
Program ID# 4454821020

WASHINGTON

SEATTLE

**Children's Orthopedic Hospital and Medical Center
Program**

Children's Hospital and Medical Center

Program Director:

David Tapper, MD
Children's Orthopedic Hospital and Medical Center
P O Box C5371
Seattle WA 98105

Length: 2 Year(s); **Total Positions:** 2
Program ID# 4455411011

SURGERY-VASCULAR

ARIZONA

TUCSON

University of Arizona/Tucson Hospitals Program
 University Medical Center
 Veterans Affairs Medical Center (Tucson)
Program Director:
 Victor M Bernhard, MD
 University of Arizona Health Science Center
 1501 North Campbell Ave
 Tucson AZ 85724
Length: 1 Year(s); Total Positions: 1
Program ID# 4500321032

ARKANSAS

LITTLE ROCK

University of Arkansas for Medical Sciences Vascular Surgery Program
 University Hospital of Arkansas
 John L Mc Clellan Memorial Veterans Hospital
Program Director:
 Robert W Barnes, M.D.
 University of Arkansas for Medical Sciences
 4301 W. Markham Street, Slot #520
 Little Rock AR 72205
Length: 1 Year(s); Total Positions: 2
Program ID# 4500421055

CALIFORNIA

LOMA LINDA

Loma Linda University Program
 Loma Linda University Medical Center
Program Director:
 Louis L Smith, MD
 Loma Linda University Medical Center
 11234 Anderson, Rm 2573
 Loma Linda CA 92354
Length: 1 Year(s); Total Positions: 1
Program ID# 4500521010

LOS ANGELES

U C L A Hospital and Clinics, Center for The Health Sciences Program
 U C L A Medical Center
Program Director:
 Wesley S Moore, MD
 U C L A Center for the Health Sciences
 U C L A School of Medicine
 Los Angeles CA 90024
Length: 1 Year(s); Total Positions: 2
Program ID# 4500521011

SAN FRANCISCO

University of California (San Francisco) Program
 Medical Center At the Univ of California San Francisco
Program Director:
 Jerry Goldstone, MD
 Moffitt Hospital - 488
 Univ of California (San Francisco)
 San Francisco CA 94143
Length: 1 Year(s); Total Positions: 0
Program ID# 4500521033

STANFORD

Stanford University Program *
 Stanford University Hospital
Program Director:
 D Craig Miller, MD
 Stanford University Medical Center
 Cardiovascular Research Bldg
 Stanford CA 94305
Length: 1 Year(s); Total Positions: 1
Program ID# 4500521021

D. C.

WASHINGTON

Walter Reed Army Medical Center Program *
 Walter Reed Army Medical Center
Program Director:
 Maj Edward Gomez, MD
 Peripheral Vascular Surgery Service
 Walter Reed Army Medical Center
 Washington DC 20307
Length: 1 Year(s); Total Positions: 0
Program ID# 4501011022

FLORIDA

GAINESVILLE

University of Florida Program
 Veterans Administration Medical Center (Gainesville)
 Shands Hospital At the University of Florida
Program Director:
 James M Seeger, MD
 Veterans Administration Medical Center
 Archer Road
 Gainesville FL 32602
Length: 1 Year(s); Total Positions: 1
Program ID# 4501121044

TAMPA

University of South Florida Program *
 Tampa General Hospital
 James A Haley Veterans Hospital
Program Director:
 William Blackshear, Jr, MD
 Univ of South Florida College of Medicine
 12901 N 30th St, Box 16
 Tampa FL 33612
Length: 1 Year(s); Total Positions: 1
Program ID# 4501121031

GEORGIA

ATLANTA

Emory University Program
 Emory University Hospital
 Henrietta Eggleston Hospital for Children
Program Director:
 Robert B Smith, MD
 Emory University Hospital
 Division of Vascular Surgery
 Atlanta GA 30322
Length: 1 Year(s); Total Positions: 0
Program ID# 4501221012

ILLINOIS

CHICAGO

Northwestern University Medical School Program
 Northwestern Memorial Hospital
 Veterans Administration Lakeside Medical Center
Program Director:
 James S T Yao, MD
 Northwestern University Medical School
 251 East Chicago
 Chicago IL 60611
Length: 1 Year(s); Total Positions: 2
Program ID# 4501621001

University of Chicago Program

University of Chicago Hospitals
Program Director:
 Christopher K Zarins, MD
 University of Chicago Medical Center
 5841 S Maryland Ave
 Chicago IL 60637
Length: 1 Year(s); Total Positions: 1
Program ID# 4501611023

Rush-Presbyterian-St Luke's Medical Center Program

Rush-Presbyterian-St Luke's Medical Center
Program Director:
 Hassan Najafi, MD
 Giacomo A De Laria, MD
 1725 West Harrison Street
 Suite 850
 Chicago IL 60612
Length: 1 Year(s); Total Positions: 1
Program ID# 4501621057

MAYWOOD

Loyola University Program
 Foster G Mc Gaw Hospital-Loyola Univ of Chicago
 Edward Hines Jr Veterans Affairs Hospital
Program Director:
 William H Baker, MD
 Foster G Mc Gaw Hospital
 2160 S First Avenue
 Maywood IL 60153
Length: 1 Year(s); Total Positions: 1
Program ID# 4501621002

SPRINGFIELD

Southern Illinois University Program
 St John's Hospital
 Memorial Medical Center
Program Director:
 David S Sumner, MD
 Southern Illinois University School of Medicine
 P O Box 19230
 Springfield IL 62794
Length: 1 Year(s); Total Positions: 0
Program ID# 4501621034

IOWA

IOWA CITY

University of Iowa Hospitals and Clinics Program
 University of Iowa Hospitals and Clinics
 Veterans Administration Medical Center (Iowa City)
Program Director:
 John D Corson, MB
 University of Iowa Hospitals and Clinics
 Dept of Surgery
 Iowa City IA 52242
Length: 1 Year(s); Total Positions: 6
Program ID# 4501821048

KANSAS

KANSAS CITY

University of Kansas College of Health Sciences And Hospital Program
 University of Kansas Medical Center
 Veterans Administration Medical Center (Leavenworth)
 Veterans Administration Medical Center (Kansas City)
Program Director:
 Arlo S Hermreck, MD
 University of Kansas College of Health Sciences and Hospital
 39th and Rainbow Boulevard
 Kansas City KS 66103
Length: 1 Year(s); Total Positions: 1
Program ID# 4501921060

LOUISIANA

NEW ORLEANS

Alton Ochsner Medical Foundation Program
 Alton Ochsner Medical Foundation
Program Director:
 Larry H Hollier, MD
 Alton Ochsner Medical Foundation
 1516 Jefferson Highway
 New Orleans LA 70121
Length: 1 Year(s); Total Positions: 2
Program ID# 4502122024

LOUISIANA — cont'd

NEW ORLEANS — cont'd

Tulane University Program

Tulane Medical Center Hospital
Charity Hospital of Louisiana-Tulane Division

Program Director:

Morris D Kerstein, MD
Tulane University School of Medicine
1430 Tulane Ave
New Orleans LA 70112

Length: 1 Year(s); Total Positions: 1
Program ID# 4502121025

Louisiana State University Program

Charity Hospital of Louisiana-L S U Division
Hotel Dieu Hospital
Veterans Admin Med Center-Tulane Service (New Orleans)

Program Director:

Claude C Craighead, Jr., MD
Louisiana State University Medical Center
1542 Tulane Avenue
New Orleans LA 70112

Length: 1 Year(s); Total Positions: 1
Program ID# 4502121058

MASSACHUSETTS

BOSTON

New England Medical Center Hospitals Program *

New England Medical Center Hospitals

Program Director:

Thomas O'Donnell, Jr., MD
New England Medical Center
171 Harrison Ave
Boston MA 02111

Length: 1 Year(s); Total Positions: 1
Program ID# 4502421005

Boston University Program

University Hospital
Boston City Hospital

Program Director:

James Menzoian, MD
University Hospital
75 E Newton St
Boston MA 02118

Length: 1 Year(s); Total Positions: 1
Program ID# 4502421026

Brigham and Women's Hospital Program *

Brigham and Women's Hospital

Program Director:

John A Mannick, MD
Brigham and Women's Hospital
75 Francis St
Boston MA 02115

Length: 1 Year(s); Total Positions: 1
Program ID# 4502421003

Massachusetts General Hospital Program

Massachusetts General Hospital

Program Director:

William M Abbott, MD
Massachusetts General Hospital
15 Parkman St
Boston MA 02114

Length: 1 Year(s); Total Positions: 2
Program ID# 4502421004

New England Deaconess Hospital Program

New England Deaconess Hospital
Mount Auburn Hospital

Program Director:

Frank W Logerfo, MD
Gary W Gibbons, MD
110 Francis St
Boston MA 02215

Length: 1 Year(s); Total Positions: 2
Program ID# 4502421040

WORCESTER

University of Massachusetts Medical Center Program

University of Massachusetts Hospital

Program Director:

Bruce S Cutler, MD
Univ of Massachusetts Medical Center
55 Lake Ave, N
Worcester MA 01655

Length: 1 Year(s); Total Positions: 1
Program ID# 4502421013

MICHIGAN

ANN ARBOR

University of Michigan Medical Center Program

University of Michigan Hospitals
Veterans Administration Medical Center (Ann Arbor)

Program Director:

James C Stanley, MD
University of Michigan Hospitals
1500 E Medical Center Dr
Ann Arbor MI 48109

Length: 1 Year(s); Total Positions: 2
Program ID# 4502521035

DETROIT

Henry Ford Hospital Program

Henry Ford Hospital

Program Director:

Calvin B Ernst, MD
Henry Ford Hospital
2799 W Grand Blvd
Detroit MI 48202

Length: 1 Year(s); Total Positions: 3
Program ID# 4502512014

MINNESOTA

ROCHESTER

Mayo Graduate School of Medicine Program *

Mayo Graduate School of Medicine-Mayo Clinic
Rochester Methodist Hospital
St Marys Hospital of Rochester

Program Director:

Kenneth J Cherry, MD
Mayo Graduate School of Medicine
200 First St, S W
Rochester MN 55905

Length: 1 Year(s); Total Positions: 3
Program ID# 4502621042

MISSOURI

COLUMBIA

University of Missouri-Columbia Program

University of Missouri-Columbia Hospital and Clinics
Harry S Truman Memorial Veterans Hospital

Program Director:

Donald Silver, MD
University of Missouri-Columbia
M580 University Medical Center
Columbia MO 65212

Length: 1 Year(s); Total Positions: 0
Program ID# 4502821049

ST LOUIS

St Louis University Group of Hospitals Program

St Louis University Hospital
St John's Mercy Medical Center
Vet Admin Med Ctr (St Louis) John Cochran Div

Program Director:

Gary J Peterson, MD
St Louis University School of Medicine
3635 Vista Ave At Grand Blvd
St Louis MO 63110

Length: 1 Year(s); Total Positions: 1
Program ID# 4502821027

Washington University Program

Barnes Hospital
St Louis Regional Medical Center
Vet Admin Med Ctr (St Louis) John Cochran Div

Program Director:

Gregorio A Sicard, MD
Washington University School of Medicine
One Barnes Hosp Plaza, Suite 5103
St Louis MO 63110

Length: 1 Year(s); Total Positions: 0
Program ID# 4502821050

NEW HAMPSHIRE

HANOVER

Dartmouth-Hitchcock Medical Center Program

Dartmouth-Hitchcock Medical Center
Mary Hitchcock Memorial Hospital
Veterans Admin Medical and Regional Office Center

Program Director:

Jack L Cronenwett, MD
Dartmouth-Hitchcock Medical Center
2 Maynard Street
Hanover NH 03756

Length: 1 Year(s); Total Positions: 1
Program ID# 4503221059

NEW JERSEY

NEW BRUNSWICK

U M D N J-Robert Wood Johnson Medical School

Program

Robert Wood Johnson University Hospital

Program Director:

Michael A Zatina, MD
U M D N J-Robert Wood Johnson Medical Center
One Robert Wood Johnson Pl, C N-19
New Brunswick NJ 08903

Length: 1 Year(s); Total Positions: 0
Program ID# 4503321037

NEWARK

U M D N J-New Jersey Medical School Program

U M D N J-University Hospital
Hackensack Medical Center
Newark Beth Israel Medical Center
St Michael's Medical Center
Veterans Administration Medical Center (East Orange)

Program Director:

Robert W Hobson, II, MD
Umdnj-New Jersey Medical School
185 South Orange Ave., G-532
Newark NJ 07103

Length: 1 Year(s); Total Positions: 2
Program ID# 4503321036

NEW YORK

ALBANY

Albany Medical Center Program

Albany Medical Center Hospital

Program Director:

Dhiraj M Shah, MD
Albany Medical Center Hospital
Albany NY 12208

Length: 1 Year(s); Total Positions: 0
Program ID# 4503521061

NEW YORK — cont'd

BRONX

Albert Einstein College of Medicine/Montefiore Medical Center Program

Montefiore Medical Center-Henry and Lucy Moses Hosp Division
Bronx Municipal Hospital Center
Montefiore Med Ctr-Weiler Hosp of the Einstein Coll of Med
North Central Bronx Hospital

Program Director:

Frank J Veith, MD
Montefiore Medical Center, Albert Einstein Coll of Med
111 E 210 St
New York (Bronx) NY 10467

Length: 1 Year(s); **Total Positions:** 0

Program ID# 4503521015

NEW YORK

Mount Sinai School of Medicine Program A

Mount Sinai Hospital
Eimhurst Hospital Center-Mount Sinai Services
Veterans Administration Medical Center (Bronx)

Program Director:

Julius H Jacobson, II, MD
Mount Sinai School of Medicine
1 Gustave L Levy Pl
New York NY 10029

Length: 1 Year(s); **Total Positions:** 1

Program ID# 4503521038

New York University Medical Center Program

New York University Medical Center
Bellevue Hospital Center
Veterans Affairs Medical Center (Manhattan)

Program Director:

Anthony M Imparato, MD
Thomas Riles, MD
New York University Medical Center
550 First Avenue
New York NY 10016

Length: 1 Year(s); **Total Positions:** 1

Program ID# 4503521045

ROCHESTER

University of Rochester Program

Strong Memorial Hospital of the University of Rochester
Rochester

Rochester General Hospital

Program Director:

James De Weese, MD
Vascular Surgery, University of Rochester Medical Center
601 Elmwood Ave
Rochester NY 14642

Length: 1 Year(s); **Total Positions:** 1

Program ID# 4503521006

STONY BROOK

S U N Y At Stony Brook Program

University Hospital-S U N Y At Stony Brook
Veterans Administration Medical Center (Northport)

Program Director:

Fabio Giron, MD
S U N Y At Stony Brook, Division of Vascular Surgery
Health Sciences Center T19
Stony Brook (Long Island) NY 11794

Length: 1 Year(s); **Total Positions:** 0

Program ID# 4503521051

NORTH CAROLINA

CHAPEL HILL

North Carolina Memorial Hospital Program

University of North Carolina Hospitals

Program Director:

George Johnson, Jr, MD
Blair A Keagy, MD
Unc School of Medicine
Department of Surgery
Chapel Hill NC 27599

Length: 1 Year(s); **Total Positions:** 1

Program ID# 4503621007

CHARLOTTE

Charlotte Memorial Hospital and Medical Center Program

Charlotte Memorial Hospital and Medical Center

Program Director:

Francis Robicsek, MD
Charlotte Memorial Hospital and Medical Center
Dept. Cardiovascular & Thoracic Sur
Charlotte NC 28232

Length: 1 Year(s); **Total Positions:** 1

Program ID# 4503621008

OHIO

CINCINNATI

Good Samaritan Hospital Program

Good Samaritan Hospital

Program Director:

Richard E Welling, MD
Good Samaritan Hospital
3217 Clifton Avenue
Cincinnati OH 45220

Length: 1 Year(s); **Total Positions:** 2

Program ID# 4503831043

CLEVELAND

Cleveland Clinic Foundation Program

Cleveland Clinic Foundation

Program Director:

Leonard P Krajewski, MD
Cleveland Clinic Foundation
One Clinic Center-T132
Cleveland OH 44195

Length: 1 Year(s); **Total Positions:** 3

Program ID# 4503822046

COLUMBUS

Ohio State University Program *

Ohio State University Hospital

Program Director:

William L Smead, MD
The Ohio State University
410 West 10th Avenue
Columbus OH 43210

Length: 1 Year(s); **Total Positions:** 0

Program ID# 4503821056

OREGON

PORTLAND

Oregon Health Sciences University Program

Oregon Health Sciences University Hospital

Program Director:

John M Porter, MD
Oregon Health Sciences University
3181 S W Sam Jackson Park Rd
Portland OR 97201

Length: 1 Year(s); **Total Positions:** 1

Program ID# 4504021009

PENNSYLVANIA

PHILADELPHIA

Hospital of the University of Pennsylvania Program

Hospital of the University of Pennsylvania

Program Director:

Clyde F Barker, MD
Hospital of the University of Pennsylvania
4 Silverstein
Philadelphia PA 19104

Length: 1 Year(s); **Total Positions:** 1

Program ID# 4504121052

Temple University Program

Temple University Hospital

Program Director:

Anthony J Comerota, MD
Temple University
3401 North Broad St
Philadelphia PA 19140

Length: 1 Year(s); **Total Positions:** 1

Program ID# 4504121054

TENNESSEE

MEMPHIS

University of Tennessee Program

Baptist Memorial Hospital
Veterans Administration Medical Center (Memphis)

Program Director:

H Edward Garrett, MD
University of Tennessee, Memphis
Division of Vascular Surgery
Memphis TN 38163

Length: 1 Year(s); **Total Positions:** 2

Program ID# 4504721041

NASHVILLE

Vanderbilt University Program

St Thomas Hospital
Vanderbilt University Medical Center

Program Director:

Malcolm O Perry, MD
Vanderbilt University
Dept of Surgery
Nashville TN 37232

Length: 1 Year(s); **Total Positions:** 0

Program ID# 4504721047

TEXAS

DALLAS

Baylor University Medical Center Program

Baylor University Medical Center

Program Director:

C M 'Mack' Talkington, MD
Baylor University Medical Center, Dept of Surgery
3600 Gaston Ave, #505 Barnett Tower
Dallas TX 75246

Length: 1 Year(s); **Total Positions:** 2

Program ID# 4504821028

University of Texas Southwestern Medical School Program

Dallas County Hospital District-Parkland Memorial Hospital

Veterans Administration Medical Center (Dallas)

Program Director:

G. Patrick Clagett, MD
University of Texas Southwestern Medical School
5323 Harry Hines Blvd
Dallas TX 75235

Length: 1 Year(s); **Total Positions:** 1

Program ID# 4504821029

TEXAS — cont'd

HOUSTON

Baylor College of Medicine Program

Baylor College of Medicine
Harris County Hospital District-Ben Taub General
Hospital
Methodist Hospital
Veterans Administration Medical Center (Houston)

Program Director:

E Stanley Crawford, MD
Baylor College of Medicine
One Baylor Plaza
Houston TX 77030

Length: 1 Year(s); Total Positions: 6
Program ID# 4504821016

VIRGINIA

NORFOLK

Eastern Virginia Graduate School of Medicine Program

Sentara Norfolk General Hospital-Sentara Hospitals

Program Director:

Jock R Wheeler, MD
Suite 101 Brambleton Medical Center
250 W Brambleton Ave
Norfolk VA 23510

Length: 1 Year(s); Total Positions: 1
Program ID# 4505121018

RICHMOND

Virginia Commonwealth University M C V Program

Medical College of Virginia Hospital
Hunter Holmes Mc Guire V A Medical Center
(Richmond)

Program Director:

H M Lee, MD
Medical College of Virginia
Box 57, M C V Station
Richmond VA 23298

Length: 1 Year(s); Total Positions: 1
Program ID# 4505121039

WASHINGTON

SEATTLE

University of Washington Program

University of Washington Medical Center
Harborview Medical Center
Veterans Affairs Medical Center (Seattle)

Program Director:

D. Eugene Strandness, MD
Univ of Washington School of Medicine
Dept of Vascular Surgery, R125
Seattle WA 98195

Length: 1 Year(s); Total Positions: 0
Program ID# 4505421019

WISCONSIN

MILWAUKEE

Medical College of Wisconsin Program

Milwaukee County Medical Complex
Clement J Zablocki Veterans Administration Medical
Center

Program Director:

Jonathan B Towne, MD
Medical College of Wisconsin
8700 W Wisconsin Ave
Milwaukee WI 53226

Length: 1 Year(s); Total Positions: 1
Program ID# 4505621020

ACCREDITED PROGRAMS IN THORACIC SURGERY

THORACIC SURGERY

ALABAMA

BIRMINGHAM

University of Alabama Medical Center Program

University of Alabama Hospital
Veterans Affairs Medical Center (Birmingham)

Program Director:

A. D Pacifico, MD
Univ of Alabama Medical Center
University Station
Birmingham AL 35294

Length: 2 Year(s); Total Positions: 4
Program ID# 4600121007

ARIZONA

TUCSON

University of Arizona Program *

University Medical Center
Veterans Affairs Medical Center (Tucson)

Program Director:

Jack G Copeland, MD
Univ of Arizona Health Sciences Center
1501 N Campbell Ave
Tucson AZ 85724

Length: 2 Year(s); Total Positions: 2
Program ID# 4600321106

ARKANSAS

LITTLE ROCK

University of Arkansas for Medical Sciences Program

University Hospital of Arkansas
Arkansas Children's Hospital
John L Mc Clellan Memorial Veterans Hospital

Program Director:

James E Harrell Jr, MD
Arkansas Children's Hospital
800 Marshall St.
Little Rock AR 72202

Length: 2 Year(s); Total Positions: 2
Program ID# 4600421008

CALIFORNIA

LOMA LINDA

Loma Linda University Program

Loma Linda University Medical Center
Jerry L Pettis Memorial Veterans Affairs Hospital
Kaiser Foundation Hospital (Fontana)

Program Director:

Leonard L Bailey, MD
Div of Cardiothoracic Surgery, Loma Linda Medical
Center
11234 Anderson Street
Loma Linda CA 92354

Length: 3 Year(s); Total Positions: 3
Program ID# 4600521102

LOS ANGELES

Hospital of the Good Samaritan Program

Hospital of the Good Samaritan
Childrens Hospital of Los Angeles
Los Angeles County-U S C Medical Center

Program Director:

Richard K Hughes, MD
Hospital of the Good Samaritan, Dept of Thoracic Surg
1245 Wilshire Blvd, Suite 703
Los Angeles CA 90017

Length: 2 Year(s); Total Positions: 3
Program ID# 4600522011

U C L A Hospitals Amd Clinics, Center for The Health

Sciences Program *

U C L A Medical Center
Veterans Affairs Medical Center (West Los Angeles)

Program Director:

Hillel Laks, MD
U C L A Center for the Health Sciences
Cardiothoracic Surgery
Los Angeles CA 90024

Length: 2 Year(s); Total Positions: 2
Program ID# 4600521013

SAN DIEGO

University of California (San Diego) Program *

U C S D Medical Center
Sharp Memorial Hospital
Veterans Affairs Medical Center (San Diego)

Program Director:

Pat O Daily, MD
Richard M Peters, MD
U C S D Medical Center, Div of Cardiothoracic Surgery
225 Dickinson Street
San Diego CA 92103

Length: 2 Year(s); Total Positions: 2
Program ID# 4600521109

SAN FRANCISCO

Letterman Army Medical Center Program *

Letterman Army Medical Center

Program Director:

William R Berry, MD
Letterman Army Medical Center
Thoracic Surgery Service
San Francisco CA 94129

Length: 2 Year(s); Total Positions: 2
Program ID# 4600512002

University of California (San Francisco) Program

Medical Center At the Univ of California San Francisco
Veterans Affairs Medical Center (San Francisco)

Program Director:

Kevin Turley, MD
University of California, San Francisco
Division of Cardiothoracic Surgery
San Francisco, CA 94143

Length: 2 Year(s); Total Positions: 0
Program ID# 4600521015

CALIFORNIA — cont'd

STANFORD

Stanford University Program *
Stanford University Hospital
Veterans Affairs Medical Center (Palo Alto)
Program Director:
Norman E Shumway, M D,PHD
Stanford Medical Center
Dept of Cardiovascular Surgery
Stanford CA 94305
Length: 2 Year(s); **Total Positions:** 6
Program ID# 4600521016

COLORADO

DENVER

University of Colorado Program *
University of Colorado Health Sciences Center
Veterans Affairs Medical Center (Denver)
Program Director:
David R Clarke,MD
University of Colorado Health Sciences Center
4200 E 9th Ave
Denver CO 80262
Length: 3 Year(s); **Total Positions:** 3
Program ID# 4600721017

CONNECTICUT

NEW HAVEN

Yale-New Haven Medical Center Program
Yale-New Haven Hospital
Program Director:
John Baldwin,MD
Yale University School of Medicine
333 Cedar St
New Haven CT 06510
Length: 2 Year(s); **Total Positions:** 4
Program ID# 4600821018

D. C.

WASHINGTON

George Washington University Program
George Washington University Hospital
Children's Hospital National Medical Center
Veterans Affairs Medical Center (Washington, D C)
Washington Hospital Center
Program Director:
Benjamin L Aaron,MD
George Washington University
2150 Pennsylvania Ave
Washington DC 20037
Length: 2 Year(s); **Total Positions:** 2
Program ID# 4601021019

Walter Reed Army Medical Center Program *

Walter Reed Army Medical Center
Program Director:
Michael J Barry,MD
Walter Reed Army Medical Center
Dept of Thoracic Surgery
Washington DC 20307
Length: 2 Year(s); **Total Positions:** 2
Program ID# 4601011003

FLORIDA

GAINESVILLE

University of Florida Program
Shands Hospital At the University of Florida
Veterans Administration Medical Center (Gainesville)
Program Director:
James A Alexander,MD
Shands Hospital, Dept of Thoracic Surgery
Box J-286
Gainesville FL 32610
Length: 2 Year(s); **Total Positions:** 3
Program ID# 4601121020

MIAMI

University of Miami-Jackson Memorial Medical Center Program
University of Miami-Jackson Memorial Medical Center
Mount Sinai Medical Center of Greater Miami
Veterans Affairs Medical Center (Miami)
Program Director:
Gerard A Kaiser,MD
Richard J Thurer,MD
Thoracic Surgery Division R114
Um/Jackson Memorial Med. Center
Miami FL 33101
Length: 2 Year(s); **Total Positions:** 4
Program ID# 4601121021

GEORGIA

ATLANTA

Emory University Program
Emory University Hospital
Crawford W Long Memorial Hospital
Grady Memorial Hospital
Henrietta Eggleston Hospital for Children
Veterans Administration Medical Center (Atlanta)
Program Director:
Willis H Williams,MD
The Emory Clinic
Cardiothoracic Surgery Department
Atlanta GA 30322
Length: 2 Year(s); **Total Positions:** 9
Program ID# 4601221022

AUGUSTA

Medical College of Georgia Program
Medical College of Georgia Hospital and Clinics
Veterans Administration Medical Center (Augusta)
Program Director:
Joseph W Rubin,MD
Medical College of Georgia Hospital and Clinics
Dept of Cardiothoracic Surgery
Augusta GA 30912
Length: 2 Year(s); **Total Positions:** 3
Program ID# 4601221023

ILLINOIS

CHICAGO

Northwestern University Medical School Program
Northwestern Memorial Hospital
Children's Memorial Hospital
Evanston Hospital
Veterans Administration Lakeside Medical Center
Program Director:
John H Sanders, Jr.,MD
Northwestern Memorial Hospital
303 E Chicago Ave
Chicago IL 60611
Length: 3 Year(s); **Total Positions:** 3
Program ID# 4601621025

Rush-Presbyterian-St Luke's Medical Center Program

Rush-Presbyterian-St Luke's Medical Center
Program Director:
Hassan Najafi,MD
Rush-Presbyterian-St Luke's Medical Center
1653 W Congress Pkwy
Chicago IL 60612
Length: 2 Year(s); **Total Positions:** 4
Program ID# 4601621027

University of Chicago Program

University of Chicago Hospitals
Program Director:
Robert B Karp,MD
University of Chicago
5841 S Maryland Ave
Chicago IL 60637
Length: 2 Year(s); **Total Positions:** 0
Program ID# 4601611028

University of Illinois Program

University of Illinois Hospital
Cook County Hospital
Veterans Affairs Westside Medical Center (Chicago)
Program Director:
Robert L Replogle,MD
University of Illinois Hospital, Div of Cardiothoracic Surg
840 S Wood St - M/C 959
Chicago IL 60612
Length: 2 Year(s); **Total Positions:** 4
Program ID# 4601621029

MAYWOOD

Loyola University Program
Foster G Mc Gaw Hospital-Loyola Univ of Chicago
Children's Memorial Hospital
Edward Hines Jr Veterans Affairs Hospital
Program Director:
Roque Pifarre,MD
Foster G Mc Gaw Hospital
2160 S First Ave
Maywood IL 60153
Length: 2 Year(s); **Total Positions:** 4
Program ID# 4601631030

INDIANA

INDIANAPOLIS

Indiana University Medical Center Program
Indiana University Hospitals
Richard L Roudebush Veterans Administration Medical Center
Program Director:
Harold King,MD
Indiana University Medical Center, Emerson Hall 212
545 Barnhill Dr
Indianapolis IN 46202
Length: 2 Year(s); **Total Positions:** 0
Program ID# 4601721031

IOWA

IOWA CITY

University of Iowa Hospitals and Clinics Program
University of Iowa Hospitals and Clinics
Veterans Administration Medical Center (Iowa City)
Program Director:
Douglas M Behrendt,MD
University of Iowa Hospitals and Clinics
Dept of Surgery
Iowa City IA 52242
Length: 2 Year(s); **Total Positions:** 6
Program ID# 4601821032

KANSAS

KANSAS CITY

University of Kansas Medical Center Program
University of Kansas Medical Center
Veterans Administration Medical Center (Kansas City)
Program Director:
Jon F Moran,MD
1232 Bell Memorial Hospital
University of Kansas Medical Center
Kansas City KS 66103
Length: 2 Year(s); **Total Positions:** 2
Program ID# 4601921108

KENTUCKY

LEXINGTON

University of Kentucky Medical Center Program
University Hospital-Albert B Chandler Medical Center
Veterans Administration Medical Center (Lexington)
Program Director:
Robert K Salley,MD
Univ of Kentucky Medical Center
800 Rose St, Mn272
Lexington KY 40536
Length: 2 Year(s); **Total Positions:** 2
Program ID# 4602021034

KENTUCKY — cont'd

LOUISVILLE

University of Louisville Program

Humana Hospital-University of Louisville
Alliant Health System (Kosair Children's Hospital)
Jewish Hospital
Veterans Administration Medical Center (Louisville)

Program Director:

Laman A Gray, Jr, MD
School of Medicine, Dept of Surgery
Univ of Louisville
Louisville KY 40292

Length: 2 Year(s); Total Positions: 3
Program ID# 4602021105

LOUISIANA

NEW ORLEANS

Alton Ochsner Medical Foundation Program

Alton Ochsner Medical Foundation
Program Director:
John L Ochsner, MD
Alton Ochsner Medical Foundation
1516 Jefferson Hwy
New Orleans LA 70121

Length: 2 Year(s); Total Positions: 2
Program ID# 4602121036

Tulane University Program

Tulane Medical Center Hospital
Charity Hospital of Louisiana-Tulane Division

Program Director:

Watts R Webb, MD
Tulane University Hospital
1430 Tulane Ave
New Orleans LA 70112

Length: 2 Year(s); Total Positions: 2
Program ID# 4602121103

MARYLAND

BALTIMORE

Johns Hopkins Hospital Program

Johns Hopkins Hospital
Program Director:
Bruce A Reitz, MD
Johns Hopkins Hospital
618 Blalock Bldg
Baltimore MD 21205

Length: 3 Year(s); Total Positions: 6
Program ID# 4602311037

University of Maryland Program

University of Maryland Medical System
Program Director:

Joseph S McLaughlin, MD
University of Maryland Medical System
22 S Greene St
Baltimore MD 21201

Length: 3 Year(s); Total Positions: 2
Program ID# 4602311038

MASSACHUSETTS

BOSTON

Boston University Program

University Hospital
Boston City Hospital
Children's Hospital
Lahey Clinic Foundation

Program Director:

Richard J Shemin, MD
University Hospital, Dept. of Cardio-Thoracic Surgery
88 E. Newton Street
Boston MA 02118

Length: 2 Year(s); Total Positions: 3
Program ID# 4602421039

Brigham and Women's Hospital/Children's Hospital Program

Brigham and Women's Hospital
Children's Hospital

Program Director:

Lawrence H Cohn, MD
Brigham and Women's Hospital
75 Francis St
Boston MA 02115

Length: 2 Year(s); Total Positions: 4
Program ID# 4602422043

Massachusetts General Hospital Program *

Massachusetts General Hospital
Children's Hospital
Mount Auburn Hospital

Program Director:

Hermes C Grillo, MD
Mortimer J Buckley, MD
Massachusetts General Hospital
Fruit St
Boston MA 02114

Length: 3 Year(s); Total Positions: 4
Program ID# 4602411040

New England Deaconess Hospital Program *

New England Deaconess Hospital
Children's Hospital
Lahey Clinic Foundation

Program Director:

Sidney Levitsky, MD
New England Deaconess Hospital
185 Pilgrim Rd
Boston MA 02215

Length: 3 Year(s); Total Positions: 2
Program ID# 4602421041

New England Medical Center Hospitals Program

New England Medical Center Hospitals
St Elizabeth's Hospital of Boston

Program Director:

Richard J Cleveland, MD
New England Medical Center
750 Washington Street
Boston MA 02111

Length: 2 Year(s); Total Positions: 2
Program ID# 4602421042

WORCESTER

University of Massachusetts Coordinated Program

University of Massachusetts Hospital
Saint Vincent Hospital

Program Director:

Thomas J Vander Salm, MD
Univ of Mass Med Ctr
55 Lake Ave, North
Worcester MA 01655

Length: 3 Year(s); Total Positions: 0
Program ID# 4602421111

MICHIGAN

ANN ARBOR

University of Michigan Medical Center Program

University of Michigan Hospitals
Veterans Administration Medical Center (Ann Arbor)

Program Director:

Mark B Orringer, MD
Marvin M Kirsch, MD
1500 E. Medical Center Drive
2120 Taubman Center
Ann Arbor MI 48109

Length: 2 Year(s); Total Positions: 6
Program ID# 4602521044

DETROIT

Wayne State University Program

Children's Hospital of Michigan
Detroit Receiving Hospital and University Health Center

Harper-Grace Hospitals-Harper Division

Program Director:

Larry W Stephenson, MD
Harper Hospital Department of Surgery
Cardiothoracic Section
Detroit MI 48201

Length: 2 Year(s); Total Positions: 6
Program ID# 4602521045

MINNESOTA

MINNEAPOLIS

University of Minnesota Program

University of Minnesota Hospital and Clinic
St Paul-Ramsey Medical Center
Veterans Administration Medical Center (Minneapolis)

Program Director:

R. Morton Bolman, III, M.D.
Univ of Minnesota Hospitals, Box 207, Mayo Memorial Bldg
516 Delaware Street, S E
Minneapolis MN 55455

Length: 3 Year(s); Total Positions: 6
Program ID# 4602621046

ROCHESTER

Mayo Graduate School of Medicine Program *

Mayo Graduate School of Medicine-Mayo Clinic
Rochester Methodist Hospital
St Marys Hospital of Rochester

Program Director:

G K Danielson, MD
Mayo Graduate School of Medicine
200 First St, S W
Rochester MN 55905

Length: 3 Year(s); Total Positions: 6
Program ID# 4602621047

MISSISSIPPI

JACKSON

University of Mississippi Medical Center Program *

University Hospital
Veterans Administration Medical Center (Jackson)

Program Director:

Bobby J Heath, MD
University of Mississippi Medical Center
2500 N State St
Jackson MS 39216

Length: 2 Year(s); Total Positions: 2
Program ID# 4602711048

MISSOURI

COLUMBIA

University of Missouri-Columbia Program

University of Missouri-Columbia Hospital and Clinics
Children's Hospital
Harry S Truman Memorial Veterans Hospital

Program Director:

Jack J Curtis, MD
Joseph T Walls, M.D.
Ma312 Thoracic Surgery
Univ of Mo Hospital and Clinics
Columbia MO 65212

Length: 2 Year(s); Total Positions: 0
Program ID# 4602821049

KANSAS CITY

St Luke's Hospital Program

St Luke's Hospital

Program Director:

Jeffrey Piehler, MD
St Luke's Hospital
44th and Wornall
Kansas City MO 64111

Length: 2 Year(s); Total Positions: 2
Program ID# 4602812050

MISSOURI — cont'd

ST LOUIS

Barnes Hospital Group Program
 Barnes Hospital
 Jewish Hospital of St Louis At Washington Univ Med Ctr
 St Louis Children's Hospital
Program Director:
 James L Cox, MD
 Barnes Hospital
 One Barnes Hospital Plaza
 St Louis MO 63110
Length: 2 Year(s); **Total Positions:** 4
Program ID# 4602821051

St Louis University Group of Hospitals Program
 St Louis University Hospital
 Cardinal Glennon Children's Hospital
 Vet Admin Med Ctr (St Louis) John Cochran Div
Program Director:
 Hendrick B Barner, MD
 St Louis University School of Medicine
 3635 Vista Ave At Grand Blvd
 St Louis MO 63110
Length: 3 Year(s); **Total Positions:** 1
Program ID# 4602821052

NEW JERSEY

NEW BRUNSWICK

U M D N J-Robert Wood Johnson Medical School Program
 Robert Wood Johnson University Hospital
 Deborah Heart and Lung Center
 St Peter's Medical Center
Program Director:
 James W Mackenzie, MD
 Umdnj-Robert Wood Johnson Medical School Program
 One Robert Wood Johnson Place, Cn 19
 New Brunswick NJ 08903
Length: 3 Year(s); **Total Positions:** 3
Program ID# 4603321110

NEWARK

Newark Beth Israel Medical Center Program
 Newark Beth Israel Medical Center
 Childrens Hospital of New Jersey (United Hospitals Med Ctr)
Program Director:
 Isaac Gielchinsky, MD
 Newark Beth Israel Medical Center
 Dept. Cardiothoracic Surgery
 Newark NJ 07112
Length: 2 Year(s); **Total Positions:** 2
Program ID# 4603311054

U M D N J-New Jersey Medical School Program
 U M D N J-University Hospital
 Childrens Hospital of New Jersey (United Hospitals Med Ctr)
 St Michael's Medical Center
 Veterans Administration Medical Center (East Orange)
Program Director:
 Joseph J Amato, MD
 U M D N J-New Jersey Medical School
 185 South Orange Avenue
 Newark NJ 07103
Length: 3 Year(s); **Total Positions:** 3
Program ID# 4603321053

NEW MEXICO

ALBUQUERQUE

University of New Mexico Program *
 University of New Mexico Hospital-B C M C
 Veterans Administration Medical Center (Albuquerque)
Program Director:
 Jorge A Wernly, MD
 University of New Mexico Medical Center
 2211 Lomas Blvd, N E
 Albuquerque NM 87131
Length: 2 Year(s); **Total Positions:** 2
Program ID# 4603421055

NEW YORK

ALBANY

Albany Medical Center Program
 Albany Medical Center Hospital
Program Director:
 Martin F Mc Kneally, MD
 Albany Medical College, Dept of Thoracic Surgery
 New Scotland Avenue
 Albany NY 12208
Length: 2 Year(s); **Total Positions:** 0
Program ID# 4603511056

BRONX

Albert Einstein College of Medicine/Montefiore Medical Center Program
 Montefiore Medical Center-Henry and Lucy Moses Hosp Division
 Bronx Municipal Hospital Center
 Montefiore Med Ctr-Weiler Hosp of the Einstein Coll of Med
Program Director:
 Robert W Frater, MD
 Montefiore Medical Center
 111 E 210th St
 New York (Bronx) NY 10467
Length: 2 Year(s); **Total Positions:** 4
Program ID# 4603521058

BROOKLYN

S U N Y Health Science Center At Brooklyn Program *
 University Hospital-S U N Y Health Science Ctr At Brooklyn
 Kings County Hospital Center
 Maimonides Medical Center
 Veterans Administration Medical Center (Brooklyn)
Program Director:
 Joseph N Cunningham, Jr, MD
 S U N Y Downstate Medical Center, Dept of Thoracic Surgery
 450 Clarkson Ave
 New York (Brooklyn) NY 11203
Length: 2 Year(s); **Total Positions:** 4
Program ID# 4603511066

BUFFALO

State University of New York At Buffalo Graduate Medical-Dental Education Consortium Program
 Buffalo General Hospital Corp
 Children's Hospital of Buffalo
 Millard Fillmore Hospitals
 Roswell Park Memorial Institute
 Veterans Administration Medical Center (Buffalo)
Program Director:
 Robert M Mentzer, Jr, MD
 State University of New York At Buffalo, Dept of Surgery
 100 High Street
 Buffalo NY 14203
Length: 2 Year(s); **Total Positions:** 4
Program ID# 4603521057

NEW HYDE PARK

Albert Einstein College of Medicine At Long Island Jewish Medical Center Program *
 Long Island Jewish Medical Center
Program Director:
 Denis H Tyras, MD
 Long Island Jewish Med Ctr, Dept of Cardiothoracic Surgery
 The Heart Institute, Rm 2123
 New York (New Hyde Park) NY 11042
Length: 2 Year(s); **Total Positions:** 2
Program ID# 4603521062

NEW YORK

Mount Sinai School of Medicine Program
 Mount Sinai Hospital
Program Director:
 Randall B Griep, MD
 M. Arisan Ergin, M.D
 Mount Sinai Hospital
 One Gustave L. Levy Place
 New York NY 10029
Length: 3 Year(s); **Total Positions:** 0
Program ID# 4603511064

New York Hospital/Cornell Medical Center Program *
 New York Hospital
 Memorial Sloan-Kettering Cancer Center
Program Director:
 O Wayne Isom, MD
 New York Hospital
 525 E 68th St
 New York NY 10021
Length: 2 Year(s); **Total Positions:** 4
Program ID# 4603511060

New York University Medical Center Program
 Bellevue Hospital Center
 New York University Medical Center
 Veterans Affairs Medical Center (Manhattan)
Program Director:
 Stephen B Colvin, MD
 New York University Medical Center
 530 1st Ave, Suite 6-D
 New York NY 10016
Length: 2 Year(s); **Total Positions:** 6
Program ID# 4603521065

Presbyterian Hospital In the City of New York Program
 Presbyterian Hospital In the City of New York
Program Director:
 James R Malm, MD
 Presbyterian Hospital In the City of New York
 622 W 168th St
 New York NY 10032
Length: 2 Year(s); **Total Positions:** 2
Program ID# 4603521059

ROCHESTER

University of Rochester Program
 Strong Memorial Hospital of the University of Rochester
 Rochester General Hospital
Program Director:
 James A De Weese, MD
 Strong Memorial Hospital of the University of Rochester
 Box Surgery
 Rochester NY 14642
Length: 2 Year(s); **Total Positions:** 4
Program ID# 4603521067

NEW YORK — cont'd

SYRACUSE

SUNY Health Science Center At Syracuse Program
University Hospital of SUNY Health Sci Ctr At
Syracuse
Crouse-Ingvar Memorial Hospital

Program Director:

Frederick B Parker, Jr, MD
SUNY Upstate Medical Center, Dept of Thoracic
Surgery
750 E Adams
Syracuse NY 13210

Length: 2 Year(s); **Total Positions:** 2
Program ID# 4603521068

NORTH CAROLINA

CHAPEL HILL

North Carolina Memorial Hospital Program
University of North Carolina Hospitals

Program Director:

Benson R Wilcox, MD
Blair A Keagy, MD
Unc School of Medicine
Division of Cardiothoracic Surgery
Chapel Hill NC 27599

Length: 2 Year(s); **Total Positions:** 3
Program ID# 4603611069

CHARLOTTE

**Charlotte Memorial Hospital and Medical Center
Program**

Charlotte Memorial Hospital and Medical Center

Program Director:

Francis Robicsek, MD
Charlotte Memorial Hosp and Medical Center
Dept. Thoracic & Cardiovascular Sur
Charlotte NC 28232

Length: 2 Year(s); **Total Positions:** 4
Program ID# 4603612070

DURHAM

Duke University Medical Center Program

Duke University Medical Center
Veterans Administration Medical Center (Durham)
Veterans Administration Medical Center (Asheville)

Program Director:

David C Sabiston, Jr, MD
Duke University Medical Center, Dept of Surgery
P O Box 3704
Durham NC 27710

Length: 3 Year(s); **Total Positions:** 8
Program ID# 4603621071

WINSTON-SALEM

Bowman Gray School of Medicine Program*
North Carolina Baptist Hospital

Program Director:

A Robert Cordell, MD
Bowman Gray School of Medicine
300 S Hawthorne Rd
Winston-Salem NC 27103

Length: 2 Year(s); **Total Positions:** 2
Program ID# 4603611072

OHIO

CLEVELAND

Case Western Reserve University Program
University Hospitals of Cleveland
Metrohealth Medical Center
Veterans Affairs Medical Center (Cleveland)

Program Director:

Alexander S Geha, MD
University Hospitals of Cleveland
2074 Abington Road
Cleveland OH 44106

Length: 2 Year(s); **Total Positions:** 4
Program ID# 4603821074

Cleveland Clinic Foundation Program

Cleveland Clinic Foundation

Program Director:

Floyd D Loop, MD
Cleveland Clinic Foundation
One Clinic Center-T132
Cleveland OH 44195

Length: 3 Year(s); **Total Positions:** 4
Program ID# 4603812075

COLUMBUS

Ohio State University Program

Ohio State University Hospital
Children's Hospital

Program Director:

P David Myerowitz, MD
The Ohio State University Hospital
N-825 Doan Hall
Columbus OH 43210

Length: 2 Year(s); **Total Positions:** 3
Program ID# 4603821077

OKLAHOMA

OKLAHOMA CITY

**University of Oklahoma Health Sciences Center
Program**

Oklahoma Memorial Hospital and Clinics
Children's Hospital of Oklahoma
H C A Presbyterian Hospital
Veterans Administration Medical Center (Oklahoma
City)

Program Director:

Ronald C Elkins, MD
Univ of Oklahoma Coll of Med
920 Stanton L Young, Rm 4SP450
Oklahoma City OK 73104

Length: 2 Year(s); **Total Positions:** 0
Program ID# 4603921078

OREGON

PORTLAND

Oregon Health Sciences University Program
Oregon Health Sciences University Hospital
Veterans Administration Medical Center (Portland)

Program Director:

Adnan Cobanoglu, MD
Oregon Health Sciences University
3181 S W Sam Jackson Park Rd
Portland OR 97201

Length: 2 Year(s); **Total Positions:** 2
Program ID# 4604021079

PENNSYLVANIA

HERSHEY

**Milton S Hershey Medical Center of The Pennsylvania
State University Program**

Milton S Hershey Medical Center of the Penn State
Univ

Program Director:

John A Waldhausen, M.D
Milton S Hershey Medical Center of the Penn State
University
Dept of Surgery
Hershey PA 17033

Length: 2 Year(s); **Total Positions:** 2
Program ID# 4604111080

PHILADELPHIA

Hahnemann University Program

Hahnemann University Hospital
St Christopher's Hospital for Children

Program Director:

Stanley K Brockman, MD
Hahnemann University
Broad and Vine, M S 111
Philadelphia PA 19102

Length: 3 Year(s); **Total Positions:** 3
Program ID# 4604121104

Thomas Jefferson University Program

Thomas Jefferson University Hospital
Children's Hospital of Philadelphia
The Medical Center of Delaware

Program Director:

Richard N Edie, MD
Thomas Jefferson University
1025 Walnut St, Suite 607
Philadelphia PA 19107

Length: 3 Year(s); **Total Positions:** 3
Program ID# 4604121081

University of Pennsylvania Program

Hospital of the University of Pennsylvania
Children's Hospital of Philadelphia

Program Director:

L Henry Edmunds, Jr, MD
Hospital of the University of Pennsylvania
3400 Spruce St
Philadelphia PA 19104

Length: 2 Year(s); **Total Positions:** 0
Program ID# 4604121082

PITTSBURGH

Allegheny General Hospital Program

Allegheny General Hospital
West Virginia University Hospitals

Program Director:

George J Magovern, MD
Allegheny General Hospital
320 E North Ave
Pittsburgh PA 15212

Length: 2 Year(s); **Total Positions:** 4
Program ID# 4604131084

**Hospitals of the University Health Center Of Pittsburgh
Program**

Presbyterian-University Hospital of Pittsburgh
Children's Hospital of Pittsburgh
Montefiore Hospital

Program Director:

Henry T Bahnson, MD
University Health Center of Pittsburgh
Department of Surgery
Pittsburgh PA 15261

Length: 3 Year(s); **Total Positions:** 5
Program ID# 4604121085

SOUTH CAROLINA

CHARLESTON

Medical University of South Carolina Program

M U S C Medical Center
Charleston Memorial Hospital
Veterans Administration Medical Center (Charleston)

Program Director:

Fred A Crawford, Jr, MD
Medical University of South Carolina
171 Ashley Ave
Charleston SC 29425

Length: 3 Year(s); **Total Positions:** 3
Program ID# 4604521087

TENNESSEE

MEMPHIS

University of Tennessee Program

Univ of Tennessee Medical Center-Wm F Bowld
Hospital

Baptist Memorial Hospital
Le Bonheur Children's Medical Center
Regional Medical Center At Memphis
Veterans Administration Medical Center (Memphis)

Program Director:

Donald C Watson, MD
University of Tennessee, Memphis
Division of Thoracic Surgery
Memphis TN 38163

Length: 2 Year(s); **Total Positions:** 5
Program ID# 4604721088

TENNESSEE — cont'd

NASHVILLE

Vanderbilt University Program *
 Vanderbilt University Medical Center
 Veterans Affairs Medical Center (Nashville)
Program Director:
 Harvey W Bender Jr, MD
 Vanderbilt University Hospital, Dept of Thoracic
 Surgery
 2986 the Vanderbilt Clinic
 Nashville TN 37232
Length: 3 Year(s); Total Positions: 3
Program ID# 4604731089

TEXAS

DALLAS

**University of Texas Southwestern Medical School
 Program**
 Dallas County Hospital District-Parkland Memorial
 Hospital
 Children's Medical Center of Dallas
 Veterans Administration Medical Center (Dallas)
Program Director:
 W Steves Ring, MD
 University of Texas Southwestern Medical School
 5323 Harry Hines Blvd
 Dallas TX 75235
Length: 2 Year(s); Total Positions: 4
Program ID# 4604821090

GALVESTON

University of Texas Medical Branch Hospitals Program
 University of Texas Medical Branch Hospitals
Program Director:
 Vincent R Conti, MD
 University of Texas Medical Branch Hospitals
 Dept of Thoracic Surgery
 Galveston TX 77550
Length: 2 Year(s); Total Positions: 0
Program ID# 4604821091

HOUSTON

Baylor College of Medicine Program
 Baylor College of Medicine
Program Director:
 Arthur C Beall, MD
 Baylor College of Medicine
 One Baylor Plaza
 Houston TX 77030
Length: 2 Year(s); Total Positions: 2
Program ID# 4604821092

Texas Heart Institute Program

St Luke's Episcopal Hospital
 Hermann Hospital
 Texas Children's Hospital
 University of Texas M D Anderson Center
Program Director:
 Denton A Cooley, M.D.
 Texas Heart Institute
 P O Box 20345
 Houston TX 77225
Length: 2 Year(s); Total Positions: 2
Program ID# 4604821093

SAN ANTONIO

Brooke Army Medical Center Program
 Brooke Army Medical Center
 Wilford Hall U S A F Medical Center
Program Director:
 Greg A Bowman, MD
 Brooke Army Medical Center
 Cardiothoracic Surgery Service
 Fort Sam Houston TX 78234
Length: 2 Year(s); Total Positions: 3
Program ID# 4604812004

University of Texas At San Antonio Program
 Medical Center Hospital (Of Bexar County Hosp Dist)
 Audie L Murphy Memorial Veterans Hospital (San
 Antonio)
Program Director:
 J Kent Trinkle, MD
 Frederick L Grover, MD
 University of Texas Health Science Center
 Division of Cardiothoracic Surgery
 San Antonio TX 78284
Length: 2 Year(s); Total Positions: 2
Program ID# 4604821094

UTAH

SALT LAKE CITY

University of Utah Program *
 University of Utah Medical Center
 L D S Hospital
 Primary Children's Medical Center
 Veterans Affairs Medical Center (Salt Lake City)
Program Director:
 William A Gay, Jr, MD
 University of Utah Medical Center
 50 N Medical Dr
 Salt Lake City UT 84132
Length: 2 Year(s); Total Positions: 4
Program ID# 4604921095

VIRGINIA

CHARLOTTESVILLE

University of Virginia Program
 University of Virginia Hospitals
Program Director:
 Stanton P Nolan, MD
 University of Virginia Hospitals, Dept of Surgery
 Box 181
 Charlottesville VA 22908
Length: 2 Year(s); Total Positions: 3
Program ID# 4605111096

RICHMOND

Virginia Commonwealth University M C V Program *
 Medical College of Virginia Hospital
 Hunter Holmes Mc Guire V A Medical Center
 (Richmond)
Program Director:
 Richard R Lower, MD
 Medical College of Virginia
 1200 E Broad St
 Richmond VA 23298
Length: 2 Year(s); Total Positions: 3
Program ID# 4605111097

WASHINGTON

SEATTLE

University of Washington Program
 University of Washington Medical Center
 Children's Hospital and Medical Center
 Harborview Medical Center
Program Director:
 Edward D Verrier, MD
 C. James Carrico, MD
 Univ of Washington Department of Surgery, Rf-25
 Seattle WA 98195
Length: 3 Year(s); Total Positions: 0
Program ID# 4605421098

WEST VIRGINIA

MORGANTOWN

West Virginia University Program
 West Virginia University Hospitals
 Monongalia County General Hospital
Program Director:
 Gordon Murray, MD
 Department of Surgery
 4075 Health Sciences Center
 Morgantown WV 26506
Length: 2 Year(s); Total Positions: 2
Program ID# 4605511099

WISCONSIN

MADISON

University of Wisconsin Program
 University of Wisconsin Hospital and Clinics
 Wm S Middleton Memorial Veterans Hospital
Program Director:
 George M Kroncke, MD
 University of Wisconsin Hospital and Clinics
 600 Highland Ave
 Madison WI 53792
Length: 2 Year(s); Total Positions: 0
Program ID# 4605621100

MILWAUKEE

Medical College of Wisconsin Program
 Milwaukee Regional Medical Center
 Children's Hospital of Wisconsin
 Clement J Zablocki Veterans Administration Medical
 Center
Program Director:
 Gordon N Olinger, MD
 Medical College of Wisconsin, Milwaukee Regional
 Med Ctr
 8700 W Wisconsin Ave
 Milwaukee WI 53226
Length: 2 Year(s); Total Positions: 4
Program ID# 4605621101

UNITED STATES ARMY

CALIFORNIA

SAN FRANCISCO

Letterman Army Medical Center Program *
 Letterman Army Medical Center
Program Director:
 William R Berry, MD
 Letterman Army Medical Center
 Thoracic Surgery Service
 San Francisco CA 94129
Length: 2 Year(s); Total Positions: 2
Program ID# 4600512002

D. C.

WASHINGTON

Walter Reed Army Medical Center Program *
 Walter Reed Army Medical Center
Program Director:
 Michael J Barry, MD
 Walter Reed Army Medical Center
 Dept of Thoracic Surgery
 Washington DC 20307
Length: 2 Year(s); Total Positions: 2
Program ID# 4601011003

TEXAS

SAN ANTONIO

Brooke Army Medical Center Program
 Brooke Army Medical Center
 Wilford Hall U S A F Medical Center
Program Director:
 Greg A Bowman, MD
 Brooke Army Medical Center
 Cardiothoracic Surgery Service
 Fort Sam Houston TX 78234
Length: 2 Year(s); Total Positions: 3
Program ID# 4604812004

UROLOGY

ALABAMA

BIRMINGHAM

University of Alabama Medical Center Program
 University of Alabama Hospital
 Children's Hospital of Alabama
 Cooper Green Hospital
 Veterans Affairs Medical Center (Birmingham)
Program Director:
 Anton J Bueschen, MD
 Univ of Alabama Medical Center, Div of Urology
 Uab Station
 Birmingham AL 35294
Length: 3 Year(s); **Total Positions:** 6 (GY1: 0)
Program ID# 4800111014

ARIZONA

TUCSON

University of Arizona Program
 University Medical Center
 Veterans Affairs Medical Center (Tucson)
Program Director:
 George W Drach, MD
 Univ of Arizona Health Sciences Center
 Section of Urology
 Tucson AZ 85724
Length: 4 Year(s); **Total Positions:** 6 (GY1: 1)
Program ID# 4800321015

ARKANSAS

LITTLE ROCK

University of Arkansas for Medical Sciences Program
 University Hospital of Arkansas
 Arkansas Children's Hospital
 John L. Mc Clellan Memorial Veterans Hospital
Program Director:
 John F Redman, MD
 University of Arkansas for Medical Sciences
 4301 W Markham St, Slot 540
 Little Rock AR 72205
Length: 3 Year(s); **Total Positions:** 6 (GY1: 0)
Program ID# 4800421016

CALIFORNIA

LOMA LINDA

Loma Linda University Program
 Loma Linda University Medical Center
 Jerry L Pettis Memorial Veterans Affairs Hospital
 San Bernardino County Medical Center
Program Director:
 Henry L Hadley, MD
 Loma Linda University Medical Center, Dept of
 Urology
 11370 Anderson St, Suite 1100
 Loma Linda CA 92354
Length: 4 Year(s); **Total Positions:** 8 (GY1: 0)
Program ID# 4800521019

LOS ANGELES

Kaiser Foundation Hospital Los Angeles Program
 Kaiser Foundation Hospital (Los Angeles)
 Kaiser Permanente Medical Center (Panorama City)
Program Director:
 Gary E Leach, MD
 Peter Neal, MD
 Kaiser Permanente Medical Center
 4900 Sunset Blvd.
 Los Angeles CA 90027
Length: 4 Year(s); **Total Positions:** 8 (GY1: 0)
Program ID# 4800512020

U C L A Hospital and Clinics, Center for The Health Sciences Program
 U C L A Medical Center
 Los Angeles County-Harbor-U C L A Medical Center
 Los Angeles County-Olive View Medical Center
 Veterans Affairs Medical Center (Sepulveda)
 Veterans Affairs Medical Center (West Los Angeles)
Program Director:
 Jean B De Kernion, MD
 U C L A Medical Center, Rm 66-137 C H S
 10833 Le Conte Ave
 Los Angeles CA 90024
Length: 4 Year(s); **Total Positions:** 0 (GY1: 0)
Program ID# 4800521022

University of Southern California Program *
 Los Angeles County-U S C Medical Center
 Kenneth Norris, Jr Cancer Hospital and Research
 Institute
 White Memorial Medical Center
Program Director:
 Donald G Skinner, MD
 Dept of Urology
 1200 N State St
 Los Angeles CA 90033
Length: 4 Year(s); **Total Positions:** 0 (GY1: 0)
Program ID# 4800521021

OAKLAND

Naval Hospital (Oakland) Program *
 Naval Hospital (Oakland)
 Kaiser-Permanente Medical Center (Walnut Creek)
Program Director:
 Capt G J Gavrell, MD
 Naval Hospital
 Dept of Urology
 Oakland CA 94627
Length: 3 Year(s); **Total Positions:** 3 (GY1: 0)
Program ID# 4800521008

ORANGE

University of California (Irvine) Program *
 University of California Irvine Medical Center
 Veterans Affairs Medical Center (Long Beach)
Program Director:
 Donald C Martin, MD
 University of California (Irvine) Medical Center
 Dept of Surgery
 Irvine CA 92717
Length: 4 Year(s); **Total Positions:** 6 (GY1: 0)
Program ID# 4800521018

SACRAMENTO

University of California (Davis) Program
 Kaiser Foundation Hospital (Sacramento)
 Univ of California (Davis) Medical Center (Sacramento)
 Veterans Affairs Medical Center (Martinez)
Program Director:
 Ralph W De Vere White, MD
 Anthony R Stone, MD
 Department of Urology
 4301 X Street, Suite 2220
 Sacramento CA 95817
Length: 4 Year(s); **Total Positions:** 8 (GY1: 0)
Program ID# 4800521017

SAN DIEGO

Naval Hospital (San Diego) Program
 Naval Hospital (San Diego)
Program Director:
 John P Sands, Jr, MD
 Naval Hospital
 Dept of Urology
 San Diego CA 92134
Length: 4 Year(s); **Total Positions:** 8 (GY1: 0)
Program ID# 4800511009

University of California (San Diego) Program
 U C S D Medical Center
 Children's Hospital (San Diego)
 Mercy Hospital and Medical Center
 Veterans Affairs Medical Center (San Diego)
Program Director:
 Joseph D Schmidt, MD
 U C S D Medical Center, H-897
 225 Dickinson St
 San Diego CA 92103
Length: 4 Year(s); **Total Positions:** 8 (GY1: 0)
Program ID# 4800521024

SAN FRANCISCO

Letterman Army Medical Center Program
 Letterman Army Medical Center
Program Director:
 Col Robert E Agee, MD
 Col George E Deshon, MD
 Letterman Army Medical Center
 Presidio of San Francisco CA 94129
Length: 3 Year(s); **Total Positions:** 3 (GY1: 0)
Program ID# 4800521002

University of California (San Francisco) Program *
 Medical Center At the Univ of California San Francisco
 San Francisco General Hospital Medical Center
 Veterans Affairs Medical Center (San Francisco)
Program Director:
 Emil A Tanagho, MD
 Univ of California (San Francisco)
 Dept of Urology, U-518, Box 0738
 San Francisco CA 94143
Length: 4 Year(s); **Total Positions:** 15 (GY1: 0)
Program ID# 4800521025

STANFORD

Stanford University Program *
 Stanford University Hospital
 Kaiser Foundation Hospital
 Santa Clara Valley Medical Center
 Veterans Affairs Medical Center (Palo Alto)
Program Director:
 Thomas A Stamey, MD
 Stanford University Medical Center
 Dept of Urology
 Stanford CA 94305
Length: 4 Year(s); **Total Positions:** 8 (GY1: 0)
Program ID# 4800531026

COLORADO

AURORA

Fitzsimons Army Medical Center Program
 Fitzsimons Army Medical Center
Program Director:
 Col Michael J Raife, MD
 Fitzsimons Army Medical Center
 Urology Service
 Aurora CO 80045
Length: 3 Year(s); **Total Positions:** 3 (GY1: 0)
Program ID# 4800711003

DENVER

University of Colorado Program
 University of Colorado Health Sciences Center
 Denver General Hospital
 Veterans Affairs Medical Center (Denver)
Program Director:
 John N Wettlaufer, MD
 E. David Crawford, MD
 University of Colorado Health Science Center, C319
 4200 East Ninth Avenue
 Denver CO 80262
Length: 4 Year(s); **Total Positions:** 6 (GY1: 0)
Program ID# 4800721027

CONNECTICUT

FARMINGTON

University of Connecticut Program
John Dempsey Hospital Univ of Connecticut Health Center
Hartford Hospital
New Britain General Hospital
St Francis Hospital and Medical Center
Program Director:
Myron P Walzak, Jr, MD
Univ of Connecticut School of Medicine
263 Farmington Ave
Farmington CT 06032
Length: 4 Year(s); **Total Positions:** 8 (GY1: 2)
Program ID# 4800821028

NEW HAVEN

Yale-New Haven Medical Center Program
Yale-New Haven Hospital
Veterans Affairs Medical Center (West Haven)
Waterbury Hospital Health Center
Program Director:
Robert M Weiss, M.D.
Dept of Surgery, Section of Urology
333 Cedar Street, Ypb #321
New Haven, CT 06510
Length: 3 Year(s); **Total Positions:** 6 (GY1: 2)
Program ID# 4800811029

D. C.

WASHINGTON

George Washington University Program
George Washington University Hospital
Children's Hospital National Medical Center
Fairfax Hospital
Veterans Affairs Medical Center (Washington, D C)
Program Director:
Harry C Miller, Jr, MD
George Washington University, Dept of Urology
2150 Pennsylvania Ave
Washington DC 20037
Length: 4 Year(s); **Total Positions:** 8 (GY1: 0)
Program ID# 4801021031

Georgetown University Program
Georgetown University Hospital
Sibley Memorial Hospital
Veterans Affairs Medical Center (Washington, D C)
Program Director:
John H Lynch (Acting), MD
Georgetown University, Dept of Urology
3800 Reservoir Rd, N W
Washington DC 20007
Length: 4 Year(s); **Total Positions:** 8 (GY1: 0)
Program ID# 4801021030

Howard University Program *
Howard University Hospital
Children's Hospital National Medical Center
District of Columbia General Hospital
Program Director:
Aaron G Jackson, MD
Howard University, Dept of Urology
2041 Georgia Ave, N W
Washington DC 20060
Length: 4 Year(s); **Total Positions:** 4 (GY1: 0)
Program ID# 4801021032

Walter Reed Army Medical Center Program *
Walter Reed Army Medical Center
Program Director:
Col David G McLeod, MD
Urology Service, Dept of Surgery
Walter Reed Army Medical Center
Washington DC 20307
Length: 4 Year(s); **Total Positions:** 8 (GY1: 0)
Program ID# 4801021004

Washington Hospital Center Program

Washington Hospital Center
Program Director:
Mitchell Edson, MD
Washington Hospital Center
110 Irving St, N W
Washington DC 20010
Length: 4 Year(s); **Total Positions:** 4 (GY1: 0)
Program ID# 4801012033

FLORIDA

GAINESVILLE

University of Florida Program
Shands Hospital At the University of Florida
Veterans Administration Medical Center (Gainesville)
Program Director:
David M Drylie, MD
Shands Hospital
Urology, Box J-247, Jhmhc
Gainesville FL 32610
Length: 3 Year(s); **Total Positions:** 2 (GY1: 0)
Program ID# 4801121034

MIAMI

University of Miami-Jackson Memorial Medical Center Program
University of Miami-Jackson Memorial Medical Center
Veterans Affairs Medical Center (Miami)
Program Director:
Victor A Politano, MD
Jackson Memorial Hospital, Dept of Urology
1611 N W 12th Ave
Miami FL 33136
Length: 3 Year(s); **Total Positions:** 13 (GY1: 0)
Program ID# 4801121036

TAMPA

University of South Florida Program
Tampa General Hospital
All Children's Hospital
H Lee Moffitt Cancer Center and Research Institute
James A Haley Veterans Hospital
Veterans Administration Medical Center (Bay Pines)
Program Director:
Jorge L Lockhart, MD
University of South Florida, College of Medicine
12901 Bruce B Downs Blvd
Tampa FL 33612
Length: 4 Year(s); **Total Positions:** 10 (GY1: 2)
Program ID# 4801121169

GEORGIA

ATLANTA

Emory University Program
Grady Memorial Hospital
Emory University Hospital
Veterans Administration Medical Center (Atlanta)
Program Director:
Sam D Graham, Jr, MD
Emory Clinic, Section of Urology
1365 Clifton Rd, N.E.
Atlanta GA 30322
Length: 4 Year(s); **Total Positions:** 12 (GY1: 0)
Program ID# 4801221039

AUGUSTA

Medical College of Georgia Program
Medical College of Georgia Hospital and Clinics
Veterans Administration Medical Center (Augusta)
Program Director:
Roy Witherington, MD
Medical College of Georgia
1120 15th St
Augusta GA 30912
Length: 3 Year(s); **Total Positions:** 10 (GY1: 2)
Program ID# 4801221040

HAWAII

HONOLULU

Tripler Army Medical Center Program
Tripler Army Medical Center
Queen's Medical Center
Program Director:
Col Martin L Dresner, MD
Tripler Army Medical Center
Box 674
Honolulu HI 96786
Length: 3 Year(s); **Total Positions:** 4 (GY1: 0)
Program ID# 4801432005

ILLINOIS

CHICAGO

Michael Reese Hospital and Medical Center Program
Michael Reese Hospital and Medical Center
Veterans Administration Medical Center (North Chicago)
Program Director:
Lawrence S Ross, MD
Michael Reese Hospital and Medical Center
Lake Shore Drive At 31st Street
Chicago IL 60616
Length: 3 Year(s); **Total Positions:** 10 (GY1: 2)
Program ID# 4801622043

Northwestern University Medical School Program
Northwestern Memorial Hospital
Children's Memorial Hospital
Veterans Administration Lakeside Medical Center
Program Director:
John T Grayhack, MD
Northwestern University Medical School
303 E Chicago Ave
Chicago IL 60611
Length: 4 Year(s); **Total Positions:** 12 (GY1: 0)
Program ID# 4801621045

Rush-Presbyterian-St Luke's Medical Center Program
Rush-Presbyterian-St Luke's Medical Center
Program Director:
Charles F McKiel, Jr, MD
Dept of Urology
1753 W Congress Pkwy
Chicago IL 60612
Length: 3 Year(s); **Total Positions:** 1 (GY1: 1)
Program ID# 4801631046

University of Chicago Program
University of Chicago Hospitals
Children's Memorial Hospital
Louis A Weiss Memorial Hospital
Mount Sinai Hospital Medical Center of Chicago
Program Director:
Harry W Schoenberg, MD
University of Chicago Medical Center
5841 Maryland Ave
Chicago IL 60637
Length: 4 Year(s); **Total Positions:** 8 (GY1: 0)
Program ID# 4801621047

University of Illinois Program
University of Illinois Hospital
Cook County Hospital
Veterans Affairs Westside Medical Center (Chicago)
Program Director:
Lawrence Ross, MD
University of Illinois Hospital
P O Box 6998 - M/C 958
Chicago IL 60680
Length: 4 Year(s); **Total Positions:** 20 (GY1: 3)
Program ID# 4801621165

ILLINOIS — cont'd

MAYWOOD

Loyola University Program

Foster G Mc Gaw Hospital-Loyola Univ of Chicago
Children's Memorial Hospital
Edward Hines Jr Veterans Affairs Hospital

Program Director:

Robert C Flanigan, MD
Foster G Mc Gaw Hospital
2160 S First Ave
Maywood IL 60153

Length: 4 Year(s); **Total Positions:** 8 (GY1: 2)
Program ID# 4801621166

SPRINGFIELD

Southern Illinois University Program

St John's Hospital
Memorial Medical Center

Program Director:

John H Texter, Jr, MD
Southern Illinois School of Medicine, Division of
Urology
P O Box 19230
Springfield IL 62794

Length: 3 Year(s); **Total Positions:** 3 (GY1: 0)
Program ID# 4801621050

INDIANA

INDIANAPOLIS

Indiana University Medical Center Program

Indiana University Hospitals
Methodist Hospital of Indiana
Richard L Roudebush Veterans Administration Medical
Center

Riley Children's Hospital At Indiana University
William N Wishard Memorial Hospital

Program Director:

John P Donohue, MD
Indiana University Medical Center, Dept of Urology
926 West Michigan Street
Indianapolis IN 46202

Length: 4 Year(s); **Total Positions:** 12 (GY1: 0)
Program ID# 4801721051

IOWA

IOWA CITY

University of Iowa Hospitals and Clinics Program

University of Iowa Hospitals and Clinics
Veterans Administration Medical Center (Iowa City)

Program Director:

Richard D Williams, MD
University of Iowa Hospitals and Clinics
Dept of Urology
Iowa City IA 52242

Length: 4 Year(s); **Total Positions:** 18 (GY1: 3)
Program ID# 4801821052

KANSAS

KANSAS CITY

University of Kansas Medical Center Program

University of Kansas Medical Center
St Luke's Hospital
Veterans Administration Medical Center (Kansas City)

Program Director:

Winston K Mebust, MD
Univ of Kansas Medical Center
39th and Rainbow Blvd
Kansas City KS 66103

Length: 3 Year(s); **Total Positions:** 9 (GY1: 3)
Program ID# 4801921053

KENTUCKY

LEXINGTON

University of Kentucky Medical Center Program

University Hospital-Albert B Chandler Medical Center
St Joseph Hospital
Veterans Administration Medical Center (Lexington)

Program Director:

J William Mc Roberts, MD
Univ of Kentucky School of Medicine, Div of Urology
800 Rose St
Lexington KY 40536

Length: 3 Year(s); **Total Positions:** 10 (GY1: 2)
Program ID# 4802021054

LOUISVILLE

University of Louisville Program

Humana Hospital-University of Louisville
Alliant Health System (Kosair Children's Hospital)
Jewish Hospital
Norton Hospital
Veterans Administration Medical Center (Louisville)

Program Director:

Mohammad Amin, MD
James I Harty, M.D
Department of Surgery, Division of Urology
University of Louisville
Louisville KY 40292

Length: 3 Year(s); **Total Positions:** 6 (GY1: 0)
Program ID# 4802021055

LOUISIANA

NEW ORLEANS

Alton Ochsner Medical Foundation Program

Alton Ochsner Medical Foundation
South Louisiana Medical Center

Program Director:

William Brannan, MD
Alton Ochsner Medical Foundation
1516 Jefferson Highway
New Orleans LA 70121

Length: 4 Year(s); **Total Positions:** 4 (GY1: 0)
Program ID# 4802122057

Louisiana State University Program

Charity Hospital of Louisiana-L S U Division
Alton Ochsner Medical Foundation
Hotel Dieu Hospital
Jo Ellen Smith Medical Center

Program Director:

Jerry W Sullivan, MD
Louisiana State University Medical School, Dept of
Urology
1542 Tulane Ave
New Orleans LA 70112

Length: 4 Year(s); **Total Positions:** 4 (GY1: 0)
Program ID# 4802121056

Tulane University Program

Tulane Medical Center Hospital
Charity Hospital of Louisiana-Tulane Division
Huey P Long Regional Medical Center
Veterans Admin Med Center-Tulane Service (New
Orleans)
Veterans Administration Medical Center (Alexandria)

Program Director:

Raju Thomas, MD
Tulane University School of Medicine, Dept of Urology
1430 Tulane Ave
New Orleans LA 70112

Length: 4 Year(s); **Total Positions:** 12 (GY1: 0)
Program ID# 4802121058

SHREVEPORT

Louisiana State University (Shreveport) Program

Louisiana State University Hospital
Schumpert Medical Center
Veterans Administration Medical Center (Shreveport)

Program Director:

Dennis D Venable, MD
Daniel J Culkin, MD
Louisiana State University Medical Center
P.O. Box 33932
Shreveport LA 71130

Length: 3 Year(s); **Total Positions:** 10 (GY1: 2)
Program ID# 4802121059

MARYLAND

BALTIMORE

Johns Hopkins Hospital Program

Johns Hopkins Hospital

Program Director:

Patrick C Walsh, MD
Brady Urological Institute
Johns Hopkins Hospital
Baltimore MD 21205

Length: 4 Year(s); **Total Positions:** 8 (GY1: 0)
Program ID# 4802321060

University of Maryland Program

University of Maryland Medical System
Sinai Hospital of Baltimore
Veterans Administration Medical Center (Baltimore)

Program Director:

Stephen C Jacobs, MD
Edward W Campbell, Jr., M.D
University of Maryland Medical System
Division of Urology
Baltimore MD 21201

Length: 4 Year(s); **Total Positions:** 12 (GY1: 2)
Program ID# 4802321062

BETHESDA

National Naval Medical Center (Bethesda) Program

National Naval Medical Center (Bethesda)

Program Director:

Capt Kevin J O'Connell, MD
Cdr Paul J Christenson, MD
National Naval Medical Center
Urology Department
Bethesda MD 20814

Length: 3 Year(s); **Total Positions:** 0 (GY1: 0)
Program ID# 4802321010

MASSACHUSETTS

BOSTON

Boston University Program

University Hospital
Boston City Hospital
Children's Hospital
Veterans Administration Medical Center (Boston)

Program Director:

Robert Krane, MD
Boston University Medical Center
88 E Newton St
Boston MA 02118

Length: 4 Year(s); **Total Positions:** 8 (GY1: 0)
Program ID# 4802421063

Harvard Medical School Program

Brigham and Women's Hospital
Beth Israel Hospital
Brockton-West Roxbury V A Medical Center
Children's Hospital

Program Director:

Jerome P Richie, MD
Brigham and Women's Hospital
45 Francis St
Boston MA 02115

Length: 4 Year(s); **Total Positions:** 12 (GY1: 0)
Program ID# 4802421064

MASSACHUSETTS — cont'd

BOSTON — cont'd

Massachusetts General Hospital Program

Massachusetts General Hospital

Program Director:

Niall M Heney, M.D.,ACT
 Massachusetts General Hospital
 Fruit St
 Boston MA 02114

Length: 3 Year(s); Total Positions: 0 (GY1: 0)
 Program ID# 4802411161

Tufts University Program

New England Medical Center Hospitals
 St Elizabeth's Hospital of Boston

Program Director:

Edwin M Meares, Jr,MD
 New England Medical Center Hospitals, Inc
 750 Washington St
 Boston MA 02111

Length: 4 Year(s); Total Positions: 4 (GY1: 0)
 Program ID# 4802421162

BURLINGTON

Lahey Clinic Foundation Program *

Lahey Clinic Foundation
 New England Deaconess Hospital
 Soldier's Home-Quigley Memorial Hospital

Program Director:

Leonard M Zinman,MD
 Lahey Clinic Foundation
 41 Mall Rd
 Burlington MA 01805

Length: 3 Year(s); Total Positions: 6 (GY1: 0)
 Program ID# 4802422065

WORCESTER

University of Massachusetts Coordinated Program

University of Massachusetts Hospital
 Medical Center of Central Massachusetts Memorial
 Hospital

Program Director:

David A Diamond,MD
 Univ of Massachusetts Medical Center
 55 Lake Ave, N
 Worcester MA 01655

Length: 4 Year(s); Total Positions: 5 (GY1: 0)
 Program ID# 4802421167

MICHIGAN

ANN ARBOR

University of Michigan Medical Center Program

University of Michigan Hospitals
 St Joseph Mercy Hosp (Div of C Mc Auley Health
 Center)
 Veterans Administration Medical Center (Ann Arbor)

Program Director:

Edward J Mc Guire,MD
 University of Michigan Hospitals
 1500 E Medical Center Dr, Box 0330
 Ann Arbor MI 48109

Length: 3 Year(s); Total Positions: 15 (GY1: 3)
 Program ID# 4802521066

DETROIT

Henry Ford Hospital Program

Henry Ford Hospital

Program Director:

Joseph C Cerny,MD
 Henry Ford Hospital, Dept of Urology
 2799 W Grand Blvd
 Detroit MI 48202

Length: 4 Year(s); Total Positions: 10 (GY1: 2)
 Program ID# 4802511067

Wayne State University Program

Hutzel Hospital
 Children's Hospital of Michigan
 Harper-Grace Hospitals-Harper Division
 Veterans Administration Medical Center (Allen Park)

Program Director:

James M Pierce, Jr,MD
 Harper Hospital, Dept of Urology
 1017 Harper Prof Bldg, 4160 John R
 Detroit MI 48201

Length: 3 Year(s); Total Positions: 9 (GY1: 0)
 Program ID# 4802531069

ROYAL OAK

William Beaumont Hospital Program

William Beaumont Hospital

Program Director:

Ananias Diokno,MD
 William Beaumont Hospital
 3601 W 13 Mile Rd
 Royal Oak MI 48072

Length: 4 Year(s); Total Positions: 9 (GY1: 2)
 Program ID# 4802512071

MINNESOTA

MINNEAPOLIS

University of Minnesota Program *

University of Minnesota Hospital and Clinic
 Veterans Administration Medical Center (Minneapolis)

Program Director:

Elwin E Fraley,MD
 University of Minnesota Hospital and Clinics
 420 Delaware St, S E
 Minneapolis MN 55455

Length: 4 Year(s); Total Positions: 8 (GY1: 0)
 Program ID# 4802621072

ROCHESTER

Mayo Graduate School of Medicine Program *

Mayo Graduate School of Medicine-Mayo Clinic
 Rochester Methodist Hospital
 St Marys Hospital of Rochester

Program Director:

P P Kelalis,MD
 Mayo Graduate School of Medicine
 200 First St, S W
 Rochester MN 55905

Length: 4 Year(s); Total Positions: 24 (GY1: 4)
 Program ID# 4802621073

ST PAUL

St Paul-Ramsey Medical Center Program *

St Paul-Ramsey Medical Center

Program Director:

Paul Gleich,MD
 St Paul-Ramsey Medical Center
 640 Jackson Street
 St Paul MN 55101

Length: 4 Year(s); Total Positions: 0 (GY1: 0)
 Program ID# 4802622074

MISSISSIPPI

JACKSON

University of Mississippi Medical Center Program

University Hospital
 Mississippi Baptist Medical Center
 Veterans Administration Medical Center (Jackson)

Program Director:

W L Weems,MD
 Div of Urology
 2500 N State St
 Jackson MS 39216

Length: 3 Year(s); Total Positions: 8 (GY1: 1)
 Program ID# 4802721075

MISSOURI

COLUMBIA

University of Missouri-Columbia Program

University of Missouri-Columbia Hospital and Clinics
 Harry S Truman Memorial Veterans Hospital

Program Director:

Gilbert Ross, Jr,MD
 Div of Urology
 One Hospital Drive
 Columbia MO 65212

Length: 4 Year(s); Total Positions: 6 (GY1: 0)
 Program ID# 4802821076

ST LOUIS

St Louis University Group of Hospitals Program

St Louis University Hospital
 Cardinal Glennon Children's Hospital
 St John's Mercy Medical Center
 St Mary's Health Center

Program Director:

Raul O Parra,MD
 St Louis University School of Medicine
 3635 Vista Ave.At Grand Blvd.
 St Louis MO 63110

Length: 3 Year(s); Total Positions: 11 (GY1: 0)
 Program ID# 4802821078

Washington University Program

Barnes Hospital
 Jewish Hospital of St Louis At Washington Univ Med
 Ctr
 Vet Admin Med Ctr (St Louis) John Cochran Div

Program Director:

William J Catalona,MD
 Washington Univ School of Medicine, Div of Urology
 4960 Audubon
 St Louis MO 63110

Length: 4 Year(s); Total Positions: 12 (GY1: 3)
 Program ID# 4802821079

NEBRASKA

OMAHA

University of Nebraska Program

University of Nebraska Medical Center
 Methodist Hospital
 St Joseph Hospital
 Veterans Administration Medical Center (Omaha)

Program Director:

Rodney J Taylor,MD
 Univ of Nebraska College of Medicine, Section of
 Urology
 42nd and Dewey Ave.
 Omaha NE 68105

Length: 4 Year(s); Total Positions: 0 (GY1: 0)
 Program ID# 4803021081

NEW HAMPSHIRE

HANOVER

Dartmouth-Hitchcock Medical Center Program

Dartmouth-Hitchcock Medical Center
 Veterans Admin Medical and Regional Office Center

Program Director:

John A Heaney,MD
 Dartmouth-Hitchcock Medical Center, Section of
 Urology
 2 Maynard Street
 Hanover NH 03756

Length: 4 Year(s); Total Positions: 4 (GY1: 0)
 Program ID# 4803221082

NEW JERSEY

NEWARK

U M D N J-New Jersey Medical School Program
 U M D N J-University Hospital
 Newark Beth Israel Medical Center
 Veterans Administration Medical Center (East Orange)
Program Director:
 Joseph J Seebode, MD
 U M D N J-New Jersey Med Sch, Sect of Urology (G-536)
 185 S Orange Ave
 Newark NJ 07103
Length: 3 Year(s); Total Positions: 6 (GY1: 2)
Program ID# 4803321083

NEW BRUNSWICK

U M D N J-Robert Wood Johnson Medical School Program
 Robert Wood Johnson University Hospital
 Medical Center at Princeton
 St Vincent's Hospital and Medical Center of New York
 Veterans Affairs Medical Center (East Orange)
Program Director:
 Kenneth B Cummings MD
 U M D N J-Robert Wood Johnson Medical School-CN 19
 One Robert Wood Johnson Place
 New Brunswick NJ 08903-0019
Length: 4 Year(s); Total Positions: 1
Program ID# 4803321173

NEW MEXICO

ALBUQUERQUE

University of New Mexico Program
 University of New Mexico Hospital-B C M C
 Lovelace Medical Center
 Veterans Administration Medical Center (Albuquerque)
Program Director:
 Thomas A Borden, MD
 Univ of New Mexico School of Medicine, Dept of Urology
 2211 Lomas Boulevard, N E
 Albuquerque NM 87131
Length: 4 Year(s); Total Positions: 6 (GY1: 0)
Program ID# 4803421084

NEW YORK

ALBANY

Albany Medical Center Program
 Albany Medical Center Hospital
 Veterans Administration Medical Center (Albany)
Program Director:
 Alan H Bennett, MD
 Albany Medical Center, Div of Urological Surgery
 43 New Scotland Ave
 Albany NY 12208
Length: 3 Year(s); Total Positions: 8 (GY1: 0)
Program ID# 4803521085

BRONX

Albert Einstein College of Medicine Program
 Montefiore Medical Center-Henry and Lucy Moses
 Hosp Division
 Bronx Municipal Hospital Center
 Montefiore Med Ctr-Weiler Hosp of the Einstein Coll of Med
Program Director:
 Arnold Melman, MD
 Montefiore Medical Center
 Department of Urology--Vcp 312
 Bronx NY 10467
Length: 4 Year(s); Total Positions: 16 (GY1: 0)
Program ID# 4803521089

BROOKLYN

Brookdale Hospital Medical Center Program
 Brookdale Hospital Medical Center
Program Director:
 Hong Kim, MD
 Brookdale Hospital Medical Center, Dept of Urology
 Linden Blvd and Brookdale Plaza
 New York (Brooklyn) NY 11212
Length: 4 Year(s); Total Positions: 4 (GY1: 0)
Program ID# 4803531091

Maimonides Medical Center Program

Maimonides Medical Center
 Coney Island Hospital
Program Director:
 Gilbert J Wise, MD
 Gaius K Lindsay, MD
 Maimonides Medical Center
 4802 10th Avenue
 Bklyn NY 11219
Length: 4 Year(s); Total Positions: 8 (GY1: 0)
Program ID# 4803521099

S U N Y Health Science Center At Brooklyn Program *

Kings County Hospital Center
 Brooklyn Hospital-Caledonian Hospital
 Long Island College Hospital
 University Hospital-S U N Y Health Science Ctr At Brooklyn
 Veterans Administration Medical Center (Brooklyn)
Program Director:
 Richard J Macchia, MD
 S U N Y Health Science Center
 470 Clarkson Ave, Box 79
 Brooklyn NY 11203
Length: 4 Year(s); Total Positions: 12 (GY1: 0)
Program ID# 4803521107

BUFFALO

State University of New York At Buffalo Graduate Medical-Dental Education Consortium Program
 Buffalo General Hospital Corp
 Erie County Medical Center
 Veterans Administration Medical Center (Buffalo)
Program Director:
 Gerald Suffrin, MD
 Buffalo General Hospital
 100 High St
 Buffalo NY 14203
Length: 4 Year(s); Total Positions: 12 (GY1: 0)
Program ID# 4803521087

NEW HYDE PARK

Albert Einstein College of Medicine At Long Island Jewish Medical Center Program
 Long Island Jewish Medical Center
 Queens Hospital Center
 Schneider Children's Hosp (Long Island Jewish Med Ctr)
Program Director:
 Arthur D Smith, MD
 Long Island Jewish Medical Center
 New Hyde Park NY 11042
Length: 4 Year(s); Total Positions: 8 (GY1: 0)
Program ID# 4803521098

NEW YORK

Beth Israel Medical Center Program
 Beth Israel Medical Center
 La Guardia Hospital-Syosset Community Hospital
Program Director:
 Harris M Nagler, MD
 Director, Department of Urology
 Beth Israel Medical Center
 New York NY 10003
Length: 3 Year(s); Total Positions: 6 (GY1: 2)
Program ID# 4803511090

Lenox Hill Hospital Program

Lenox Hill Hospital
 Westchester County Medical Center (Valhalla)
Program Director:
 John A Fracchia, M.D., DIR
 Lenox Hill Hospital
 100 E 77th St
 New York NY 10021
Length: 4 Year(s); Total Positions: 4 (GY1: 0)
Program ID# 4803511096

Mount Sinai School of Medicine Program

Mount Sinai Hospital
 Elmhurst Hospital Center-Mount Sinai Services
 Veterans Administration Medical Center (Bronx)
Program Director:
 Michael J Droller, MD
 Mount Sinai Medical Center, Dept of Urology
 One Gustave Levy Place
 New York NY 10029
Length: 4 Year(s); Total Positions: 6 (GY1: 0)
Program ID# 4803521102

New York Hospital/Cornell Medical Center Program

New York Hospital
 Memorial Sloan-Kettering Cancer Center
Program Director:
 E Darracott Vaughan, Jr, MD
 New York Hospital
 525 E 68th St
 New York NY 10021
Length: 4 Year(s); Total Positions: 10 (GY1: 0)
Program ID# 4803521093

New York University Medical Center Program

New York University Medical Center
 Bellevue Hospital Center
 Cabrini Medical Center
 Veterans Affairs Medical Center (Manhattan)
Program Director:
 Pablo Morales, MD
 New York University Medical Center
 560 1st Ave
 New York NY 10016
Length: 4 Year(s); Total Positions: 12 (GY1: 0)
Program ID# 4803521104

Presbyterian Hospital in the City of New York Program

Presbyterian Hospital in the City of New York
 Overlook Hospital
Program Director:
 Carl A Olsson, MD
 Jerry G Blaivas, MD
 Columbia Presbyterian Medical Center
 630 West 168th Street
 New York City NY 10032
Length: 4 Year(s); Total Positions: 12 (GY1: 0)
Program ID# 4803521092

St Luke's-Roosevelt Hospital Center Program

St Luke's-Roosevelt Hospital Center-St Luke's
 Division
 St Luke's-Roosevelt Hospital Center-Roosevelt
 Division
Program Director:
 Nicholas A Romas, MD
 St Luke's-Roosevelt Medical Center
 428 W 59th St
 New York NY 10019
Length: 4 Year(s); Total Positions: 4 (GY1: 0)
Program ID# 4803521168

NEW YORK — cont'd

ROCHESTER**Strong Memorial Hospital of the University Of Rochester Program**

Strong Memorial Hospital of the University of Rochester
 Genesee Hospital
 Rochester General Hospital
Program Director:
 Abraham T Cockett, MD
 Strong Memorial Hospital of the University of Rochester
 601 Elmwood Ave, Box 666
 Rochester NY 14642

Length: 4 Year(s); **Total Positions:** 10 (GY1: 0)
Program ID# 4803521108

SYRACUSE**S U N Y Health Science Center At Syracuse Program**

University Hospital of S U N Y Health Sci Ctr At Syracuse
 Crouse-Irving Memorial Hospital
 St Joseph's Hospital Health Center
 Veterans Administration Medical Center (Syracuse)

Program Director:
 Zahi Makhuli, MD

S U N Y Health Science Center At Syracuse
 750 E Adams St
 Syracuse NY 13210

Length: 4 Year(s); **Total Positions:** 8 (GY1: 0)
Program ID# 4803521109

VALHALLA**New York Medical College Program**

Westchester County Medical Center (Valhalla)
 Lincoln Medical and Mental Health Center
 Metropolitan Hospital Center
 Our Lady of Mercy Medical Center

Program Director:

Camille Mallouh, M.D., ACT
 Muhammad Choudhury, M.D., VIC
 New York Medical College
 Dept. of Urology
 Valhalla NY 10595

Length: 4 Year(s); **Total Positions:** 12 (GY1: 0)
Program ID# 4803521103

NORTH CAROLINA

CHAPEL HILL**North Carolina Memorial Hospital Program**

University of North Carolina Hospitals
 Memorial Hospital
 Wake County Hospital System, Inc (Wake Medical Center)

Program Director:

Floyd A Fried, MD
 Unc School of Medicine
 Division of Urology
 Chapel Hill NC 27599

Length: 3 Year(s); **Total Positions:** 6 (GY1: 0)
Program ID# 4803621110

DURHAM**Duke University Medical Center Program**

Duke University Medical Center
 Veterans Administration Medical Center (Durham)
 Veterans Administration Medical Center (Asheville)

Program Director:

David F Paulson, MD
 Duke University Medical Center
 P O Box 3707
 Durham NC 27710

Length: 4 Year(s); **Total Positions:** 16 (GY1: 0)
Program ID# 4803621112

WINSTON-SALEM**Bowman Gray School of Medicine Program**

North Carolina Baptist Hospital
 Forsyth Memorial Hospital

Program Director:

David L Mc Cullough, MD
 North Carolina Baptist Hospital
 300 S Hawthorne Rd
 Winston-Salem NC 27103

Length: 3 Year(s); **Total Positions:** 6 (GY1: 0)
Program ID# 4803621113

OHIO

AKRON**Northeastern Ohio Universities College Of Medicine Program**

Akron General Medical Center
 Akron City Hospital
 Children's Hospital Medical Center of Akron

Program Director:

L Davis Arbuckle, Jr, MD
 Akron General Medical Center
 400 Wabash Ave
 Akron OH 44307

Length: 3 Year(s); **Total Positions:** 10 (GY1: 2)
Program ID# 4803821164

CINCINNATI**University of Cincinnati Hospital Group Program**

University of Cincinnati Hospital
 Children's Hospital Medical Center
 Christ Hospital
 Veterans Administration Medical Center (Cincinnati)

Program Director:

R. Bruce Bracken, MD
 University of Cincinnati Medical Center
 231 Bethesda Ave, Mail Location 589
 Cincinnati OH 45267

Length: 4 Year(s); **Total Positions:** 18 (GY1: 3)
Program ID# 4803821117

CLEVELAND**Case Western Reserve University Program**

University Hospitals of Cleveland
 Metrohealth Medical Center
 Veterans Affairs Medical Center (Cleveland)

Program Director:

Martin I Resnick, MD
 Case Western Reserve University, Dept of Urology
 2065 Adelbert Rd
 Cleveland OH 44106

Length: 4 Year(s); **Total Positions:** 12 (GY1: 0)
Program ID# 4803821118

Cleveland Clinic Foundation Program

Cleveland Clinic Foundation

Program Director:

Drogo K Montague, MD
 Cleveland Clinic Foundation
 One Clinic Center-T132
 Cleveland OH 44195

Length: 4 Year(s); **Total Positions:** 15 (GY1: 3)
Program ID# 4803822119

COLUMBUS**Ohio State University Program**

Ohio State University Hospital
 Children's Hospital
 Riverside Methodist Hospitals

Program Director:

Joseph R Drago, MD
 Ohio State University
 456 W 10th Ave, #4841-A
 Columbus OH 43210

Length: 3 Year(s); **Total Positions:** 2 (GY1: 2)
Program ID# 4803821120

TOLEDO**Medical College of Ohio At Toledo Program**

Medical College of Ohio Hospital
 St Vincent Medical Center
 Toledo Hospital

Program Director:

Kenneth A Kropp, MD
 Medical College of Ohio, Dept of Urology
 C S #10008
 Toledo OH 43699

Length: 3 Year(s); **Total Positions:** 10 (GY1: 2)
Program ID# 4803821122

OKLAHOMA

OKLAHOMA CITY**University of Oklahoma Health Sciences Center Program**

Oklahoma Memorial Hospital and Clinics
 Children's Hospital of Oklahoma
 Veterans Administration Medical Center (Oklahoma City)

Program Director:

James R Geyer, MD
 Univ of Oklahoma College of Medicine, Dept of Urology
 920 Stanton Young Blvd, P O B 26901
 Oklahoma City OK 73190

Length: 3 Year(s); **Total Positions:** 9 (GY1: 0)
Program ID# 4803921123

OREGON

PORTLAND**Oregon Health Sciences University Program**

Oregon Health Sciences University Hospital
 Bess Kaiser Medical Center
 Veterans Administration Medical Center (Portland)

Program Director:

John M Barry, MD
 Oregon Health Science University, Div of Urology
 3181 S W Sam Jackson Park Rd
 Portland OR 97201

Length: 4 Year(s); **Total Positions:** 8 (GY1: 0)
Program ID# 4804021124

PENNSYLVANIA

DANVILLE**Geisinger Medical Center Program**

Geisinger Medical Center

Program Director:

Joseph J Mowad, MD
 Geisinger Medical Center
 Dept of Urology
 Danville PA 17822

Length: 3 Year(s); **Total Positions:** 5 (GY1: 1)
Program ID# 4804111125

HERSHEY**Milton S Hershey Medical Center of The Pennsylvania State University Program**

Milton S Hershey Medical Center of the Penn State Univ
 Lancaster General Hospital

Program Director:

Thomas J Rohner, Jr, MD
 Professor of Surgery-Chief, Division of Urology
 University Hospital/Penn State Univ
 Hershey PA 17033

Length: 4 Year(s); **Total Positions:** 8 (GY1: 2)
SUBSPECIALTY: TRN
Program ID# 4804121127

PENNSYLVANIA — cont'd

PHILADELPHIA

Temple University Program

Temple University Hospital
Abington Memorial Hospital
Medical College of Pennsylvania and Hospital
St Christopher's Hospital for Children

Program Director:

A Richard Kendall, MD
Temple University, Dept of Urology
3401 N Broad St
Philadelphia PA 19140

Length: 4 Year(s); Total Positions: 8 (GY1: 0)

Program ID# 4804121132

Thomas Jefferson University Program

Thomas Jefferson University Hospital
Bryn Mawr Hospital
Veterans Affairs Medical and Regional Off Ctr
(Wilmington)

Program Director:

Grant Mulholland, MD
Leonard G Gomella, MD
Thomas Jefferson University
1025 Walnut Street, 1112
Philadelphia PA 19107

Length: 4 Year(s); Total Positions: 8 (GY1: 0)

Program ID# 4804121133

University of Pennsylvania Program

Hospital of the University of Pennsylvania
Children's Hospital of Philadelphia
Pennsylvania Hospital
Veterans Administration Medical Center (Philadelphia)

Program Director:

Alan J Wein, MD
Hospital of the University of Pennsylvania, Dept of
Urology
3400 Spruce St, 5-Silverstein
Philadelphia PA 19104

Length: 4 Year(s); Total Positions: 12 (GY1: 0)

Program ID# 4804121134

PITTSBURGH

Hospitals of the University Health Center Of Pittsburgh Program

Presbyterian-University Hospital of Pittsburgh
Allegheny General Hospital
Children's Hospital of Pittsburgh
Montefiore Hospital
Veterans Administration Medical Center (Pittsburgh)

Program Director:

Thomas R Hakala, MD
Univ of Pittsburgh, Dept of Urology
4414 Presbyterian-University Hosp
Pittsburgh PA 15213

Length: 4 Year(s); Total Positions: 8 (GY1: 0)

Program ID# 4804121135

PUERTO RICO

SAN JUAN

University of Puerto Rico Program

University Hospital
Veterans Affairs Medical and Regional Office Ctr (San
Juan)

Program Director:

Antonio Puras-Baez, MD
Universidad De Puerto Rico, Apartado 5067
Recinto De Ciencias Medicas
San Juan PR 00936

Length: 3 Year(s); Total Positions: 6 (GY1: 0)

Program ID# 4804231138

RHODE ISLAND

PROVIDENCE

Brown University Program *

Rhode Island Hospital
Veterans Affairs Medical Center (Providence)

Program Director:

Anthony A Coldamone, MD
Rhode Island Hospital
593 Eddy Street
Providence RI 02902

Length: 3 Year(s); Total Positions: 6 (GY1: 0)

Program ID# 4804331139

SOUTH CAROLINA

CHARLESTON

Medical University of South Carolina Program

M U S C Medical Center
Charleston Memorial Hospital
Children's Hospital At Richland Memorial Hospital
Veterans Administration Medical Center (Charleston)

Program Director:

William R Turner, MD
Medical University of South Carolina
171 Ashley Avenue
Charleston SC 29425

Length: 3 Year(s); Total Positions: 0 (GY1: 0)

Program ID# 4804521140

TENNESSEE

MEMPHIS

University of Tennessee/Regional Medical Center At

Memphis Program *

Univ of Tennessee Medical Center-Wm F Bowld
Hospital
Baptist Memorial Hospital
Regional Medical Center At Memphis
Veterans Administration Medical Center (Memphis)

Program Director:

Clair E Cox, MD
University of Tennessee Medical Center
956 Court, Box 10
Memphis TN 38163

Length: 4 Year(s); Total Positions: 10 (GY1: 0)

Program ID# 4804721141

NASHVILLE

Vanderbilt University Program

Vanderbilt University Medical Center
Baptist Hospital
Metropolitan Nashville General Hospital
Veterans Affairs Medical Center (Nashville)

Program Director:

Fred K Kirchner, Jr, MD
Vanderbilt Univ Med Ctr-North, Dept of Urology
(D4314)
21st and Garland Aves
Nashville TN 37232

Length: 4 Year(s); Total Positions: 0 (GY1: 0)

Program ID# 4804721142

TEXAS

DALLAS

University of Texas Southwestern Medical School Program

Dallas County Hospital District-Parkland Memorial
Hospital
Baylor University Medical Center
Veterans Administration Medical Center (Dallas)

Program Director:

Paul C Peters, MD
Univ of Texas Southwestern Medical School
5323 Harry Hines Blvd
Dallas TX 75235

Length: 4 Year(s); Total Positions: 13 (GY1: 0)

Program ID# 4804821143

GALVESTON

University of Texas Medical Branch Hospitals Program
University of Texas Medical Branch Hospitals

Program Director:

Michael M Warren, MD
Div of Urology, 6.310 Old John Sealy Hospital
Univ of Texas Medical Branch
Galveston TX 77550

Length: 4 Year(s); Total Positions: 6 (GY1: 1)

Program ID# 4804811144

HOUSTON

Baylor College of Medicine Program

Baylor College of Medicine
Harris County Hospital District-Ben Taub General
Hospital
Methodist Hospital
St Luke's Episcopal Hospital
Veterans Administration Medical Center (Houston)

Program Director:

Peter T Scardino, M.D., CHA
Baylor College of Medicine
Department of Urology
Houston TX 77030

Length: 4 Year(s); Total Positions: 16 (GY1: 4)

SUBSPECIALTY: TRN

Program ID# 4804821145

University of Texas At Houston Program *

Hermann Hospital
St Joseph Hospital
University of Texas M D Anderson Center

Program Director:

Joseph N Corriere, Jr, MD
Texas Medical Center
6431 Fannin, Suite 6018
Houston TX 77030

Length: 4 Year(s); Total Positions: 8 (GY1: 2)

Program ID# 4804821146

SAN ANTONIO

Joint Military Medical Command Program (J M M C)

Wilford Hall U S A F Medical Center
Audie L Murphy Memorial Veterans Hospital (San
Antonio)

Brooke Army Medical Center

Program Director:

Col Alvin L Sago, MD
Col Francisco R Rodriguez, MD
Brooke Army Medical Center/Department of Urology
San Antonio TX 78234

Length: 4 Year(s); Total Positions: 12 (GY1: 0)

Program ID# 4804821170

University of Texas At San Antonio Program

Medical Center Hospital (Of Bexar County Hosp Dist)
Audie L Murphy Memorial Veterans Hospital (San
Antonio)

Humana Hospital (San Antonio)

Santa Rosa Hospital

Program Director:

Michael F Sarosdy, MD
University of Texas Health Science Center
Division of Urology
San Antonio TX 78284

Length: 4 Year(s); Total Positions: 10 (GY1: 2)

Program ID# 4804821147

TEMPLE

Texas A & M College of Medicine-Scott and White Program

Scott and White Memorial Hosp-Texas A & M Univ Coll
of Med
Olin E Teague Veterans Center

Program Director:

Richard C Klugo, MD
Texas A&M College of Medicine - Scott & White
Graduate Medical Education
Temple TX 76508

Length: 4 Year(s); Total Positions: 6 (GY1: 1)

Program ID# 4804821148

UTAH

SALT LAKE CITY

University of Utah Program

University of Utah Medical Center
L D S Hospital
Primary Children's Medical Center
Veterans Affairs Medical Center (Salt Lake City)

Program Director:

Richard G Middleton, MD
Joseph A Smith, M.D
University of Utah Medical Center
50 North Medical Drive
Salt Lake UT 84132

Length: 3 Year(s); Total Positions: 6 (GY1: 2)
Program ID# 4804921149

VERMONT

BURLINGTON

Medical Center Hospital of Vermont Program *

Medical Center Hospital of Vermont
Fanny Allen Hospital

Program Director:

Guy W Leadbetter, Jr, MD
Medical Center Hospital of Vermont
Colchester Ave
Burlington VT 05401

Length: 3 Year(s); Total Positions: 3 (GY1: 0)
Program ID# 4805021150

VIRGINIA

CHARLOTTESVILLE

University of Virginia Program

University of Virginia Hospitals
Veterans Administration Medical Center (Salem)

Program Director:

Jay Y Gillenwater, MD
Univ of Virginia School of Medicine
Dept of Urology, Box 422
Charlottesville VA 22908

Length: 3 Year(s); Total Positions: 6 (GY1: 0)
Program ID# 4805121151

NORFOLK

Eastern Virginia Graduate School of Medicine Program

Sentara Norfolk General Hospital-Sentara Hospitals
Children's Hospital of the King's Daughters
Sentra Leigh Hospital

Program Director:

Paul F Schellhammer, MD
Eastern Virginia Graduate School of Medicine, Dept
Urology
400 W Brambleton Ave, Suite 100
Norfolk VA 23510

Length: 3 Year(s); Total Positions: 4 (GY1: 0)
Program ID# 4805121153

PORTSMOUTH

Naval Hospital (Portsmouth) Program

Naval Hospital (Portsmouth)
Veterans Administration Medical Center (Hampton)

Program Director:

Capt Gordon R Mac Donald, MD
Dept of Urology
Naval Hospital
Portsmouth VA 23708

Length: 3 Year(s); Total Positions: 5 (GY1: 0)
Program ID# 4805131011

RICHMOND

Virginia Commonwealth University M C V Program

Medical College of Virginia Hospital
Hunter Holmes Mc Guire V A Medical Center
(Richmond)

Program Director:

Warren W Koontz, Jr, MD
Dept of Urology
Box 118 M C V Station
Richmond VA 23298

Length: 3 Year(s); Total Positions: 10 (GY1: 2)
Program ID# 4805121154

WASHINGTON

SEATTLE

University of Washington Program

University of Washington Medical Center
Children's Hospital and Medical Center
Harborview Medical Center
Veterans Affairs Medical Center (Seattle)
Virginia Mason Hospital

Program Director:

Michael E Mayo, MD
University of Washington
Dept of Urology, RI-10,
Seattle WA 98195

Length: 4 Year(s); Total Positions: 8 (GY1: 0)
Program ID# 4805421155

TACOMA

Madigan Army Medical Center Program

Madigan Army Medical Center

Program Director:

John A Vaccaro, MD
Madigan Army Medical Center
Box 302
Tacoma WA 98431

Length: 3 Year(s); Total Positions: 5 (GY1: 0)
Program ID# 4805411007

WEST VIRGINIA

MORGANTOWN

West Virginia University Program *

West Virginia University Hospitals
Louis A Johnson Veterans Administration Medical
Center
Ohio Valley Medical Center

Program Director:

Donald L Lamm, MD
West Virginia University Hospitals
Dept of Urology
Morgantown WV 26506

Length: 4 Year(s); Total Positions: 6 (GY1: 0)
Program ID# 4805521157

WISCONSIN

MADISON

University of Wisconsin Program

University of Wisconsin Hospital and Clinics
Gundersen Medical Foundation-La Crosse Lutheran
Hospital
Wm S Middleton Memorial Veterans Hospital

Program Director:

David T Uehling, MD
University of Wisconsin Hospital and Clinics
600 Highland Ave, Rm G5/339
Madison WI 53792

Length: 3 Year(s); Total Positions: 10 (GY1: 2)
Program ID# 4805621158

MILWAUKEE

Medical College of Wisconsin Program

Milwaukee County Medical Complex
Clement J Zablocki Veterans Administration Medical
Center
Froedtert Memorial Lutheran Hospital

Program Director:

Russell K Lawson, MD
Froedtert Memorial Lutheran Hospital
9200 W. Wisconsin Avenue
Milwaukee WI 53226

Length: 3 Year(s); Total Positions: 10 (GY1: 2)
Program ID# 4805621159

UNITED STATES ARMY

CALIFORNIA

SAN FRANCISCO

Letterman Army Medical Center Program

Letterman Army Medical Center

Program Director:

Col Robert E Agee, MD
Col George E Dashon, M.D
Letterman Army Medical Center
Presidio of San Francisco CA 94129

Length: 3 Year(s); Total Positions: 3 (GY1: 0)
Program ID# 4800521002

COLORADO

AURORA

Fitzsimons Army Medical Center Program

Fitzsimons Army Medical Center

Program Director:

Col Michael J Raife, MD
Fitzsimons Army Medical Center
Urology Service
Aurora CO 80045

Length: 3 Year(s); Total Positions: 3 (GY1: 0)
Program ID# 4800711003

D. C.

WASHINGTON

Walter Reed Army Medical Center Program *

Walter Reed Army Medical Center

Program Director:

Col David G McLeod, MD
Urology Service, Dept of Surgery
Walter Reed Army Medical Center
Washington DC 20307

Length: 4 Year(s); Total Positions: 8 (GY1: 0)
Program ID# 4801021004

HAWAII

HONOLULU

Tripler Army Medical Center Program

Tripler Army Medical Center

Queen's Medical Center

Program Director:

Col Martin L Dresner, MD
Tripler Army Medical Center,
Box 674
Honolulu HI 96786

Length: 3 Year(s); Total Positions: 4 (GY1: 0)
Program ID# 4801432005

WASHINGTON

TACOMA

Madigan Army Medical Center Program

Madigan Army Medical Center

Program Director:

John A Vaccaro, MD
Madigan Army Medical Center
Box 302
Tacoma WA 98431

Length: 3 Year(s); Total Positions: 5 (GY1: 0)
Program ID# 4805411007

UNITED STATES NAVY

CALIFORNIA

OAKLAND

Naval Hospital (Oakland) Program *

Naval Hospital (Oakland)
Kaiser-Permanente Medical Center (Walnut Creek)

Program Director:

Capt G J Gavrell, MD
Naval Hospital
Dept of Urology
Oakland CA 94627

Length: 3 Year(s); Total Positions: 3 (GY1: 0)
Program ID# 4800521008

CALIFORNIA — cont'd

SAN DIEGO

Naval Hospital (San Diego) Program
Naval Hospital (San Diego)

Program Director:

John P Sands, Jr, MD
Naval Hospital
Dept of Urology
San Diego CA 92134

Length: 4 Year(s); Total Positions: 8 (GY1: 0)

Program ID# 4800511009

MARYLAND

BETHESDA

National Naval Medical Center (Bethesda) Program
National Naval Medical Center (Bethesda)

Program Director:

Capt Kevin J O'Connell, MD
Cdr Paul J Christenson, MD
National Naval Medical Center
Urology Department
Bethesda MD 20814

Length: 3 Year(s); Total Positions: 0 (GY1: 0)

Program ID# 4802321010

VIRGINIA

PORTSMOUTH

Naval Hospital (Portsmouth) Program
Naval Hospital (Portsmouth)
Veterans Administration Medical Center (Hampton)

Program Director:

Capt Gordon R Mac Donald, MD
Dept of Urology
Naval Hospital
Portsmouth VA 23708

Length: 3 Year(s); Total Positions: 5 (GY1: 0)

Program ID# 4805131011

FEDERAL-OTHER

TEXAS

SAN ANTONIO

Joint Military Medical Command Program (J M M C)

Wilford Hall U S A F Medical Center
Audie L Murphy Memorial Veterans Hospital (San Antonio)

Brooke Army Medical Center

Program Director:

Col Alvin L Sago, MD
Col Francisco R Rodriguez, MD
Brooke Army Medical Center/Department of Urology
San Antonio TX 78234

Length: 4 Year(s); Total Positions: 12 (GY1: 0)

Program ID# 4804821170

ACCREDITED PROGRAMS IN TRANSITIONAL YEAR

TRANSITIONAL YEAR

ALABAMA

BIRMINGHAM

Baptist Medical Centers Program

Baptist Medical Centers, Inc
Baptist Medical Center-Princeton
Baptist Medical Center-Montclair

Program Director:

Joe D Bancroft, MD
Christopher Old, MD
Baptist Medical Center Princeton
Department of Medical Education
Birmingham AL 35211

Length: 1 Year(s); Total Positions: 12

SPEC: DR, GS

Program ID# 9990100001

Carraway Methodist Medical Center Program

Carraway Methodist Medical Center

Program Director:

E David Haigler, Jr, MD
Carraway Methodist Medical Center
1600 N 26th St
Birmingham AL 35234

Length: 1 Year(s); Total Positions: 8

SPEC: FP, OBG, GS

Program ID# 9990100002

FAIRFIELD (BIRMINGHAM)

Lloyd Noland Hospital and Health Centers Program
(Birmingham) *

Lloyd Noland Hospital and Health Centers

Program Director:

George M Converse, MD
Lloyd Noland Hospital and Health Centers
701 Lloyd Noland Pkwy
Fairfield AL 35064

Length: 1 Year(s); Total Positions: 10

SPEC: GS

Program ID# 9990100003

ARIZONA

PHOENIX

Good Samaritan Medical Center Program

Good Samaritan Medical Center

Program Director:

Patrick S Pasulka, MD
Good Samaritan Medical Center
Dept. of Medical Education LI-2
Phoenix AZ 85006

Length: 1 Year(s); Total Positions: 8

Program ID# 9990300004

Maricopa Medical Center Program

Maricopa Medical Center

Program Director:

Ace M Hodgkin, Jr, MD
Maricopa Medical Center
2601 E Roosevelt
Phoenix AZ 85008

Length: 1 Year(s); Total Positions: 8

SPEC: OBG, PD, GS

Program ID# 9990300005

TUCSON

Tucson Hospitals Medical Education Program

Kino Community Hosp (Tucson Hosps Med Educ Program)

Tucson Medical Center (Tucson Hosps Med Educ Program)

Program Director:

Eric G Ramsay, MD
Tucson Hospitals Medical Education Program
P O Box 42195
Tucson AZ 85733

Length: 1 Year(s); Total Positions: 12

SPEC: GS

Program ID# 9990300006

ARKANSAS

LITTLE ROCK

University of Arkansas for Medical Sciences Program

Baptist Medical Center
Arkansas Children's Hospital
John L Mc Clellan Memorial Veterans Hospital
St Vincent Infirmary Medical Center

Program Director:

Louis L Sanders, MD
Univ of Arkansas College of Medicine
4301 W Markham, Slot 592
Little Rock AR 72205

Length: 1 Year(s); Total Positions: 29

SPEC: AN

Program ID# 9990400007

CALIFORNIA

FRESNO

University of California (San Francisco)/Fresno Program

Valley Medical Center of Fresno

Program Director:

Robert M Heiligman, MD
Valley Medical Center of Fresno
445 S Cedar Ave
Fresno CA 93702

Length: 1 Year(s); Total Positions: 10

SPEC: EM, IM, GS

Program ID# 9990500149

OAKLAND

Highland General Hospital Program

Highland General Hospital

Program Director:

Steven Sackrin, MD
Highland General Hospital
1411 E 31st St
Oakland CA 94602

Length: 1 Year(s); Total Positions: 11

SPEC: EM, IM, GS

Program ID# 9990500185

CALIFORNIA — cont'd

OAKLAND — cont'd

Naval Hospital (Oakland) Program
Naval Hospital (Oakland)

Program Director:
Cdr F C Rash, MD
Naval Hospital
8750 Mountain Blvd
Oakland CA 94627

Length: 1 Year(s); **Total Positions:** 6
SPEC: GS
Program ID# 9990500195

SAN BERNARDINO

San Bernardino County Medical Center Program
San Bernardino County Medical Center

Program Director:
David M Phillips, MD
San Bernardino County Medical Center
780 E Gilbert St
San Bernardino CA 92404

Length: 1 Year(s); **Total Positions:** 12
SPEC: FP, GS
Program ID# 9990500009

SAN DIEGO

Mercy Hospital and Medical Center Program
Mercy Hospital and Medical Center

Program Director:
Charles L Miller, MD
Mercy Hospital and Medical Center
4077 Fifth Ave
San Diego CA 92103

Length: 1 Year(s); **Total Positions:** 16
SPEC: PD
Program ID# 9990500010

Naval Hospital (San Diego) Program
Naval Hospital (San Diego)

Program Director:
Jonathan A Schneider, D.O
Naval Hospital
San Diego CA 92134

Length: 1 Year(s); **Total Positions:** 19
SPEC: IM, P
Program ID# 9990500151

SAN FRANCISCO

Letterman Army Medical Center Program
Letterman Army Medical Center

Program Director:
Robert C Lister, MD
Letterman Army Medical Center
Attn: H S H-C S D-M E
Presidio of San Francisco CA 94129

Length: 1 Year(s); **Total Positions:** 0
SPEC: IM, GS
Program ID# 9990500011

SAN JOSE

Santa Clara Valley Medical Center Program
Santa Clara Valley Medical Center

Program Director:
Phillip M Benaron, MD
Santa Clara Valley Medical Center, Dept J L 804
751 S Bascom Ave
San Jose CA 95128

Length: 1 Year(s); **Total Positions:** 11
SPEC: IM, DR
Program ID# 9990500013

STOCKTON

San Joaquin General Hospital Program
San Joaquin General Hospital

Program Director:
Felipe Dominguez, MD
San Joaquin General Hospital
P O Box 1020
Stockton CA 95201

Length: 1 Year(s); **Total Positions:** 4
SPEC: FP, IM, GS
Program ID# 9990500014

TORRANCE

Los Angeles County-Harbor-U C L A Medical Center Program
Los Angeles County-Harbor-U C L A Medical Center

Program Director:
Jerrold A Turner, MD
Los Angeles County-Harbor-U C L A Medical Center
1000 W Carson St
Torrance CA 90509

Length: 1 Year(s); **Total Positions:** 18
SPEC: EM, IM, GS
Program ID# 9990500015

TRAVIS A F B

David Grant U S A F Medical Center Program
David Grant U S A F Medical Center

Program Director:
Lt Col Thomas M Deas, Jr., MD
David Grant U S A F Medical Center
Travis A F B CA 94535

Length: 1 Year(s); **Total Positions:** 4
SPEC: IM, GS
Program ID# 9990500008

COLORADO

AURORA

Fitzsimons Army Medical Center Program
Fitzsimons Army Medical Center

Program Director:
Col Roger V Cadol, MD
Fitzsimons Army Medical Center
Attn: Hshg-Zb
Aurora CO 80045

Length: 1 Year(s); **Total Positions:** 12
SPEC: IM, OBG, PD, GS
Program ID# 9990700016

DENVER

A M I Presbyterian/St Luke's Medical Center Program
A M I Presbyterian Denver Hospital

Program Director:
Alan L Schocket, MD
1719 E. L9th Avenue
Denver CO 80218

Length: 1 Year(s); **Total Positions:** 21
SPEC: IM, OBG, GS
Program ID# 9990700017

CONNECTICUT

BRIDGEPORT

St Vincent's Medical Center Program
St Vincent's Medical Center

Program Director:
Marvin Garrell, MD
St Vincent's Medical Center
2800 Main St
Bridgeport CT 06606

Length: 1 Year(s); **Total Positions:** 8
SPEC: IM, DR
Program ID# 9990800018

HARTFORD

Hartford Hospital Program
Hartford Hospital

Program Director:
Donald L Brown, MD
Hartford Hospital
80 Seymour St
Hartford CT 06115

Length: 1 Year(s); **Total Positions:** 12
SPEC: IM, PD, GS
Program ID# 9990800019

NEW HAVEN

Hospital of St Raphael Program
Hospital of St Raphael

Program Director:
Philip Noto, MD
Hospital of St Raphael
1450 Chapel St
New Haven CT 06511

Length: 1 Year(s); **Total Positions:** 14
SPEC: IM, GS
Program ID# 9990800020

DELAWARE

WILMINGTON

The Medical Center of Delaware Program
The Medical Center of Delaware

Program Director:
Peter Chodoff, M.D., M.P.H.
Medical Center of Delaware
Christiana Hospital
Newark DE 19718

Length: 1 Year(s); **Total Positions:** 2
SPEC: FP, IM, PD
Program ID# 9990900021

D. C.

ANDREWS A F B

Malcolm Grow U S A F Medical Center Program
Malcolm Grow U S A F Medical Center

Program Director:
Lt Col Jose J Gutierrez-Nunez, MD
Malcolm Grow U S A F Medical Center
Andrews A F B (M A C/S G H M)
Washington DC 20331

Length: 1 Year(s); **Total Positions:** 0
SPEC: FP, OBG
Program ID# 9991000023

WASHINGTON

Georgetown University Program
Georgetown University Hospital

Program Director:
James N Cooper, MD
Elizabeth G Trehu, MD
Fairfax Hospital
Transitional Residency Program
Falls Church VA 22046

Length: 1 Year(s); **Total Positions:** 8
SPEC: IM, PD
Program ID# 9991000025

Howard University Program
Howard University Hospital

Program Director:
John L Townsend, MD
Howard University Hospital
2041 Georgia Ave, N W
Washington DC 20060

Length: 1 Year(s); **Total Positions:** 19
SPEC: IM, GS
Program ID# 9991000022

D. C. — cont'd

WASHINGTON — cont'd

Howard University Program *
 District of Columbia General Hospital
Program Director:
 Bernard B Anderson, MD
 District of Columbia General Hospital
 19th and Massachusetts Ave, S E
 Washington DC 20003
Length: 1 Year(s); **Total Positions:** 9
SPEC: IM, ORS, PD, GS
Program ID# 9991000186

Walter Reed Army Medical Center Program *
 Walter Reed Army Medical Center
Program Director:
 Lt Col Louis F Diehl, MD
 Walter Reed Army Medical Center
 Department of the Army
 Washington DC 20307
Length: 1 Year(s); **Total Positions:** 17
SPEC: IM, OBG, PD, GS
Program ID# 9991000024

GEORGIA

ATLANTA
Emory University Program *
 Emory University Hospital
 Grady Memorial Hospital
 Henrietta Egleston Hospital for Children
Program Director:
 George W Brumley, MD
 Juha Kokko, M D, PHD
 Dept of Medicine
 69 Butler St, S E
 Atlanta GA 30303
Length: 1 Year(s); **Total Positions:** 12
SPEC: IM, PD
Program ID# 9991200026

Georgia Baptist Medical Center Program
 Georgia Baptist Medical Center
Program Director:
 James S Maughon, MD
 Georgia Baptist Medical Center
 300 Boulevard, N E, 3 West
 Atlanta GA 30312
Length: 1 Year(s); **Total Positions:** 9
SPEC: IM, OBG, GS
Program ID# 9991200027

AUGUSTA

Medical College of Georgia Program
 Medical College of Georgia Hospital and Clinics
 Veterans Administration Medical Center (Augusta)
Program Director:
 P Allen Bowen, 2nd, MD
 Medical College of Georgia
 B I-W540
 Augusta GA 30912
Length: 1 Year(s); **Total Positions:** 8
SPEC: AN, D, IM, N, OBG, OPH, ORS, OTO, PD, PS, DR,
 GS
Program ID# 9991200028

FORT GORDON

Dwight David Eisenhower Army Medical Center Program
 Dwight David Eisenhower Army Medical Center
Program Director:
 Colonel Priscill A Gilman, MD
 Walter J Moore, MD
 Dwight David Eisenhower Army Medical Ctr
 Fort Gordon GA 30905
Length: 1 Year(s); **Total Positions:** 8
SPEC: IM, ORS, GS
Program ID# 9991200029

HAWAII

HONOLULU
Tripler Army Medical Center Program
 Tripler Army Medical Center
Program Director:
 Maj Kristin B Raines, MD
 Tripler Army Medical Center
 Dept of the Army
 Honolulu HI 96859
Length: 1 Year(s); **Total Positions:** 17
SPEC: IM, OBG, PD, GS
Program ID# 9991400030

University of Hawaii Program
 Queen's Medical Center
 Kaiser Foundation Hospital (Moanalua)
 Kapiolani Medical Center for Women and Children
 Kuakini Medical Center
 St. Francis Medical Center
Program Director:
 Thomas J Whelan, Jr, MD
 Univ of Hawaii Program
 1356 Lusitana St, 6th Fl
 Honolulu HI 96813
Length: 1 Year(s); **Total Positions:** 12
SPEC: IM, PD, GS
Program ID# 9991400031

ILLINOIS

BERWYN
Mac Neal Memorial Hospital Program
 Mac Neal Memorial Hospital
Program Director:
 Russell Petrak, MD
 Mac Neal Memorial Hospital
 3249 S Oak Park Ave
 Berwyn IL 60492
Length: 1 Year(s); **Total Positions:** 11
SPEC: FP, IM, OBG, GS
Program ID# 9991600032

CHICAGO

Columbus Hospital Program
 Columbus-Cabrini Medical Center
Program Director:
 Robert P Davis, MD
 Columbus-Cabrini Medical Center
 2520 N Lakeview Ave
 Chicago IL 60614
Length: 1 Year(s); **Total Positions:** 6
SPEC: IM, OBG, GS
Program ID# 9991600033

Cook County Hospital Program
 Cook County Hospital
Program Director:
 Margaret M Dolan, MD
 Cook County Hospital
 720 S Wolcott St
 Chicago IL 60612
Length: 1 Year(s); **Total Positions:** 10
SPEC: EM, FP, OB, OBG, PD, DR, GS
Program ID# 9991600174

Illinois Masonic Medical Center Program
 Illinois Masonic Medical Center
Program Director:
 Frank J Konicek, MD
 Illinois Masonic Medical Center
 836 W Wellington
 Chicago IL 60657
Length: 1 Year(s); **Total Positions:** 4
SPEC: IM, OBG, GS
Program ID# 9991600034

Louis A Weiss Memorial Hospital Program *
 Louis A Weiss Memorial Hospital
Program Director:
 Nelson Kanter, MD
 Louis A Weiss Memorial Hospital
 4646 N Marine Dr
 Chicago IL 60640
Length: 1 Year(s); **Total Positions:** 12
SPEC: IM, GS
Program ID# 9991600035

Ravenswood Hospital Medical Center Program
 Ravenswood Hospital Medical Center
Program Director:
 Radomir M Jovanovich, MD
 Ravenswood Hospital Medical Center
 4550 N Winchester Ave
 Chicago IL 60640
Length: 1 Year(s); **Total Positions:** 9
SPEC: IM, ORS
Program ID# 9991600153

Resurrection Hospital Program
 Resurrection Hospital
Program Director:
 Joseph L Daddino, MD
 Resurrection Hospital
 7435 W Talcott
 Chicago IL 60631
Length: 1 Year(s); **Total Positions:** 6
SPEC: FP, GS
Program ID# 9991600207

EVANSTON

Loyola University Program
 St Francis Hospital of Evanston
Program Director:
 Mark Liebow, MD
 St Francis Hospital of Evanston
 355 Ridge Ave
 Evanston IL 60602
Length: 1 Year(s); **Total Positions:** 10
SPEC: IM, IM, DR, GS
Program ID# 9991600038

Northwestern University Medical School Program
 Evanston Hospital
Program Director:
 C Laurence Etheridge, MD
 Evanston Hospital
 2650 Ridge Ave
 Evanston IL 60201
Length: 1 Year(s); **Total Positions:** 8
SPEC: AN, IM, N
Program ID# 9991600037

OAK PARK

West Suburban Hospital Medical Center Program
 West Suburban Hospital Medical Center
Program Director:
 Malcolm A Deam, MD
 West Suburban Hospital Medical Center
 Erie At Austin
 Oak Park IL 60302
Length: 1 Year(s); **Total Positions:** 8
SPEC: FP, IM
Program ID# 9991600154

SCOTT A F B

U S A F Medical Center (Scott) Program *
 U S A F Medical Center (Scott)
Program Director:
 Col Zygmunt Orzechowski, MD
 U S A F Medical Center
 Scott A F B IL 62225
Length: 1 Year(s); **Total Positions:** 5
SPEC: FP, OBG
Program ID# 9991600155

INDIANA

FORT WAYNE

Fort Wayne Medical Education Program

Lutheran Hospital of Fort Wayne
Parkview Memorial Hospital
St Joseph Medical Center

Program Director:

Richard L Nielsen, MD
Fort Wayne Medical Education Program
2448 Lake Avenue
Fort Wayne IN 46805

Length: 1 Year(s); Total Positions: 4

SPEC: FP

Program ID# 9991700215

INDIANAPOLIS

Indiana University Medical Center Program

Indiana University Hospitals
Community Hospitals of Indiana
Richard L Roudebush Veterans Administration Medical
Center
William N Wishard Memorial Hospital

Program Director:

Glenn J Bingle, MD
August M Watanabe, MD
Iu School of Medicine
545 Barnhill Drive
Indianapolis IN 46202

Length: 1 Year(s); Total Positions: 6

SPEC: FP, IM

Program ID# 9991700217

Methodist Hospital of Indiana Program

Methodist Hospital of Indiana

Program Director:

Stephen J Jay, MD
Methodist Hospital of Indiana
1701 N Senate Blvd, P O Box 1367
Indianapolis IN 46206

Length: 1 Year(s); Total Positions: 10

SPEC: FP, IM, OBG

Program ID# 9991700040

St Vincent Hospital and Health Care Center Program

St Vincent Hospital and Health Care Center

Program Director:

Robert D Robinson, MD
St Vincent Hospital and Health Care Center
2001 W 86th St
Indianapolis IN 46260

Length: 1 Year(s); Total Positions: 12

SPEC: FP, IM, OBG

Program ID# 9991700041

MUNCIE

Ball Memorial Hospital Program

Ball Memorial Hospital

Program Director:

John R Stanley, MD
Ball Memorial Hospital
2401 University Ave
Muncie IN 47303

Length: 1 Year(s); Total Positions: 10

SPEC: FP, IM, PTH

Program ID# 9991700157

IOWA

DES MOINES

Broadlawns Medical Center Program

Broadlawns Medical Center
Iowa Methodist Medical Center

Program Director:

Dennis J Walter, MD
Broadlawns Medical Center
18th and Hickman Rd
Des Moines IA 50314

Length: 1 Year(s); Total Positions: 2

SPEC: FP, IM, PD, GS

Program ID# 9991800042

University of Iowa Hospitals and Clinics Program

Iowa Methodist Medical Center
Veterans Affairs Medical Center (Des Moines)

Program Director:

John W Olds, MD
Iowa Methodist Medical Center
1200 Pleasant St
Des Moines IA 50309

Length: 1 Year(s); Total Positions: 2

SPEC: IM, IM, PD, GS

Program ID# 9991800220

LOUISIANA

NEW ORLEANS

Louisiana State University Program

Charity Hospital of Louisiana-L S U Division
Hotel Dieu Hospital
Touro Infirmary

Program Director:

Warren C Plauche, MD
George C Karam, MD
Lsu School Med
1540 Tulane Ave.
New Orleans LA 70112

Length: 1 Year(s); Total Positions: 11

SPEC: IM, OPH, PD

Program ID# 9992100046

Tulane University Program *

Charity Hospital of Louisiana-Tulane Division
Huey P Long Regional Medical Center
Lallie Kemp Charity Hospital

Touro Infirmary

Tulane Medical Center Hospital
Veterans Admin Med Center-Tulane Service (New
Orleans)

Program Director:

Irwin Cohen, MD
Charity Hospital of Louisiana-Tulane Div, Prog in
Comm Med
1430 Tulane Ave
New Orleans LA 70112

Length: 1 Year(s); Total Positions: 18

SPEC: ORS, PD

Program ID# 9992100047

SHREVEPORT

Louisiana State University (Shreveport) Program

Louisiana State University Hospital
E A Conway Memorial Hospital
Veterans Administration Medical Center (Shreveport)

Program Director:

John A Mata, MD
Louisiana State University Medical Center
1501 Kings Highway, P O Box 33932
Shreveport LA 71130

Length: 1 Year(s); Total Positions: 10

SPEC: IM, PD, GS

Program ID# 9992100048

MARYLAND

BALTIMORE

Harbor Hospital Center Program *

Harbor Hospital Center

Program Director:

Colen C Heinritz, MD
South Baltimore General Hospital
3001 S Hanover St
Baltimore MD 21230

Length: 1 Year(s); Total Positions: 3

SPEC: IM, OBG

Program ID# 9992300050

Maryland General Hospital Program

Maryland General Hospital

Program Director:

Michael C Yen, MD
William C Anthony, MD
Maryland General Hospital
827 Linden Ave
Baltimore MD 21201

Length: 1 Year(s); Total Positions: 12

SPEC: IM, OPH

Program ID# 9992300049

BETHESDA

National Naval Medical Center (Bethesda) Program *

National Naval Medical Center (Bethesda)

Program Director:

Cdr John F Eisdold, MD
Naval Hospital
Bethesda MD 20814

Length: 1 Year(s); Total Positions: 6

SPEC: IM, PD, GS

Program ID# 9992300051

MASSACHUSETTS

BOSTON

Carney Hospital/Boston University Program

Carney Hospital

Program Director:

Philip C Carling, MD
Carney Hospital
2100 Dorchester Ave
Boston MA 02124

Length: 1 Year(s); Total Positions: 6

SPEC: IM, ORS

Program ID# 9992400159

Lemuel Shattuck Hospital Program *

Lemuel Shattuck Hospital

Program Director:

Sarah Anderson, MD
Lemuel Shattuck Hospital
170 Morton St
Jamaica Plain MA 02130

Length: 1 Year(s); Total Positions: 7

SPEC: IM, P

Program ID# 9992400199

BROCKTON

Brockton Hospital/Boston University Program

Brockton Hospital

Program Director:

Burton J Polansky, MD
Brockton Hospital
680 Centre St
Brockton MA 02402

Length: 1 Year(s); Total Positions: 7

SPEC: IM, P, DR

Program ID# 9992400158

CAMBRIDGE

Cambridge Hospital Program

Cambridge Hospital

Program Director:

Ira L Mintzer, MD
Cambridge Hospital
1493 Cambridge St
Cambridge MA 02139

Length: 1 Year(s); Total Positions: 10

SPEC: IM, P

Program ID# 9992400054

MASSACHUSETTS — cont'd

FRAMINGHAM

Framingham Union Hospital/Boston University Program

Framingham Union Hospital

Program Director:

Frank V Coco, MD
Framingham Union Hospital
115 Lincoln St
Framingham MA 01701

Length: 1 Year(s); Total Positions: 0

SPEC: AN, IM, OBG, OPH, PD, PM, P, DR

Program ID# 9992400160

MALDEN

Malden Hospital/Boston University Program

Malden Hospital
Boston City Hospital
University Hospital

Program Director:

Warren Bennett, MD
Malden Hospital
Hospital Rd
Malden MA 02148

Length: 1 Year(s); Total Positions: 7

SPEC: IM, P

Program ID# 9992400161

MICHIGAN

ANN ARBOR

St Joseph Mercy Hospital Program

St Joseph Mercy Hosp (Div of C Mc Auley Health
Center)

Program Director:

Jack H Carman, MD
St Joseph Mercy Hospital
P O Box 995
Ann Arbor MI 48106

Length: 1 Year(s); Total Positions: 10

SPEC: IM, OBG, GS

Program ID# 9992500056

DEARBORN

Oakwood Hospital Program

Oakwood Hospital

Program Director:

Lyle D Victor, MD
Oakwood Hospital
18101 Oakwood Blvd, P O Box 2500
Dearborn MI 48123

Length: 1 Year(s); Total Positions: 12

SPEC: FP, IM

Program ID# 9992500057

DETROIT

Henry Ford Hospital Program

Henry Ford Hospital

Program Director:

David C Leach, MD
Henry Ford Hospital
2799 W Grand Blvd
Detroit MI 48202

Length: 1 Year(s); Total Positions: 20

SPEC: EM, IM, OPH

Program ID# 9992500058

St John Hospital Program

St John Hospital

Program Director:

John H Burrows, MD
St. John Hospital and Medical Center
22101 Moross Rd
Detroit MI 48236

Length: 1 Year(s); Total Positions: 8

SPEC: IM, GS

Program ID# 9992500059

Wayne State University Program

Harper-Grace Hospitals-Grace Division
Children's Hospital of Michigan
Detroit Receiving Hospital and University Health
Center

Harper-Grace Hospitals-Harper Division
Hutzel Hospital

Program Director:

Kenneth L Bergsman, MD
Harper-Grace Hospitals-Grace Division
18700 Meyers Rd
Detroit MI 48235

Length: 1 Year(s); Total Positions: 12

SPEC: EM, IM, GS

Program ID# 9992500060

FLINT

Hurley Medical Center Program

Hurley Medical Center

Program Director:

Willys F Mueller, MD
Hurley Medical Center
One Hurley Plaza
Flint MI 48502

Length: 1 Year(s); Total Positions: 10

SPEC: IM, OBG, PD

Program ID# 9992500062

GRAND RAPIDS

Blodgett Memorial Medical Center Program

Blodgett Memorial Medical Center

Program Director:

Robert L Tupper, MD
Lloyd M Moseley, MD
Blodgett Memorial Medical Center
1840 Wealthy
Grand Rapids MI 49506

Length: 1 Year(s); Total Positions: 8

SPEC: IM, PTH, GS

Program ID# 9992500063

Butterworth Hospital Program

Butterworth Hospital

Program Director:

Thomas Griggs, MD
Butterworth Hospital
100 Michigan, N E
Grand Rapids MI 49503

Length: 1 Year(s); Total Positions: 8

SPEC: EM, IM, OBG

Program ID# 9992500190

Saint Mary's Health Services Program *

Saint Mary's Health Services (Grand Rapids Campus)

Program Director:

Bruce H Baker, MD
Saint Mary's Hospital
200 Jefferson Ave, S E
Grand Rapids MI 49503

Length: 1 Year(s); Total Positions: 7

SPEC: FP, IM, OBG, ORS, DR, GS

Program ID# 9992500064

KALAMAZOO

Michigan State University Kalamazoo Center For

Medical Studies Program

Bronson Methodist Hospital

Borgess Medical Center

Program Director:

Terranella Marilyn, MD
Msu-Kalamazoo Center for Medical Studies
1535 Gull Rd, Suite 230
Kalamazoo MI 49001

Length: 1 Year(s); Total Positions: 8

SPEC: FP, IM

Program ID# 9992500065

LANSING

Sparrow Hospital Program

Sparrow Hospital

Program Director:

Gary Ferenchick, MD
Edward W Sparrow Hospital
1215 E Michigan Ave, P O Box 30480
Lansing MI 48909

Length: 1 Year(s); Total Positions: 6

SPEC: EM, FP, IM, OBG, PTH, PD

Program ID# 9992500066

PONTIAC

St Joseph Mercy Hospital Program

St Joseph Mercy Hospital

Program Director:

Ruth H Lerman, MD
St Joseph Mercy Hospital
900 Woodward Avenue
Pontiac MI 48053

Length: 1 Year(s); Total Positions: 4

SPEC: IM, PD, GS

Program ID# 9992500067

ROYAL OAK

William Beaumont Hospital Program

William Beaumont Hospital

Program Director:

Steven C Winokur, M.D.
William Beaumont Hospital
3601 W 13 Mile Rd
Royal Oak MI 48072

Length: 1 Year(s); Total Positions: 14

SPEC: EM, IM

Program ID# 9992500178

SOUTHFIELD

Providence Hospital Program

Providence Hospital

Program Director:

Jeffrey M Zaks, MD
Providence Hospital
16001 W Nine Mile, P O Box 2043
Southfield MI 48037

Length: 1 Year(s); Total Positions: 2

SPEC: AN, IM, GS

Program ID# 9992500068

MINNESOTA

MINNEAPOLIS

Hennepin County Medical Center Program

Hennepin County Medical Center

University of Minnesota Hospital and Clinic

Program Director:

Richard B Raile, MD
Hennepin County Medical Center
701 Park Ave, S
Minneapolis MN 55415

Length: 1 Year(s); Total Positions: 14

SPEC: IM, OPH, PD, GS

Program ID# 9992600069

MISSOURI

ST LOUIS

Deaconess Hospital Program *

Deaconess Hospital

Program Director:

M R Hill, MD
Deaconess Hospital
6150 Oakland Ave
St Louis MO 63139

Length: 1 Year(s); Total Positions: 12

SPEC: IM, PTH

Program ID# 9992800179

MISSOURI — cont'd

ST LOUIS — cont'd

St John's Mercy Medical Center Program
 St John's Mercy Medical Center
Program Director:
 Thomas F Frawley, M.D.
 St John's Mercy Medical Center
 615 S New Ballas Rd
 St Louis MO 63141
Length: 1 Year(s); **Total Positions:** 10
SPEC: IM, OBG, PTH
Program ID# 9992800071

NEW JERSEY

HACKENSACK

Hackensack Medical Center Program
 Hackensack Medical Center
Program Director:
 William C Black, MD
 Hackensack Medical Center
 22 Hospital Pl
 Hackensack NJ 07601
Length: 1 Year(s); **Total Positions:** 0
SPEC: IM, DR
Program ID# 9993300072

LIVINGSTON

St Barnabas Medical Center Program
 St Barnabas Medical Center
Program Director:
 Arthur Maron, MD
 St Barnabas Medical Center
 Old Short Hills Rd
 Livingston NJ 07039
Length: 1 Year(s); **Total Positions:** 12
SPEC: IM, OBG, GS
Program ID# 9993300073

NEPTUNE

Jersey Shore Medical Center Program
 Jersey Shore Medical Center
Program Director:
 Anthony P Despirito, MD
 Jersey Shore Medical Center
 1945 Route 33
 Neptune NJ 07754
Length: 1 Year(s); **Total Positions:** 6
SPEC: IM, PD
Program ID# 9993300074

NEWARK

Seton Hall University School of Graduate Medical Education Program B
 St Michael's Medical Center
 Holy Name Hospital
Program Director:
 John W Sensakovic, MD
 Seton Hall University School of Graduate Medical Education
 Saint Michael's Medical Center
 Newark NJ 07102
Length: 1 Year(s); **Total Positions:** 7
SPEC: IM, P, GS
Program ID# 9993300075

United Hospitals Medical Center Program

United Hospitals Medical Center
Program Director:
 Elaine German, MD
 United Hospitals Medical Center
 15 S Ninth St
 Newark NJ 07107
Length: 1 Year(s); **Total Positions:** 15
SPEC: IM, PD
Program ID# 9993300076

PATERSON

Seton Hall University School of Graduate Medical Education Program A
 St Joseph's Hospital and Medical Center
Program Director:
 Anthony B Minnefor, MD
 St Joseph's Hospital and Medical Center
 703 Main St
 Paterson NJ 07503
Length: 1 Year(s); **Total Positions:** 3
SPEC: IM, PD
Program ID# 9993300164

SUMMIT

Overlook Hospital Program
 Overlook Hospital
Program Director:
 Mary T Herald, MD
 Overlook Hospital
 99 Beauvoir Avenue
 Summit NJ 07902
Length: 1 Year(s); **Total Positions:** 16
SPEC: IM, PD
Program ID# 9993300077

NEW YORK

BROOKLYN

Maimonides Medical Center Program
 Maimonides Medical Center
Program Director:
 Edgar Lichstein, MD
 Maimonides Medical Center
 4802 Tenth Ave
 New York (Brooklyn) NY 11219
Length: 1 Year(s); **Total Positions:** 12
SPEC: IM, GS
Program ID# 9993500204

COOPERSTOWN

Mary Imogene Bassett Hospital Program
 Mary Imogene Bassett Hospital
Program Director:
 John S Davis, MD
 Steven E Szebenyi, MD
 The Mary Imogene Bassett Hospital
 One Atwell Road
 Cooperstown NY 13326
Length: 1 Year(s); **Total Positions:** 10
SPEC: IM, GS
Program ID# 9993500080

FLUSHING

Flushing Hospital and Medical Center Program
 Flushing Hospital Medical Center
Program Director:
 Robert Golub, MD
 Joseph J Sorrento, MD
 Flushing Hospital
 4500 Parsons Boulevard
 Flushing NY 11355
Length: 1 Year(s); **Total Positions:** 8
SPEC: IM, OBG, GS
Program ID# 9993500196

JOHNSON CITY

Wilson Hospital (Division of United Health Services) Program
 Wilson Hospital (Div of United Health Services)
Program Director:
 Elmer N Zinner, MD
 United Health Services
 33 Harrison St
 Johnson City NY 13790
Length: 1 Year(s); **Total Positions:** 6
SPEC: FP, IM
Program ID# 9993500081

NEW ROCHELLE

New Rochelle Hospital Medical Center Program
 New Rochelle Hospital Medical Center
Program Director:
 Frank E Iaquinia, MD
 New Rochelle Hospital Medical Center
 16 Guion Place
 New Rochelle NY 10802
Length: 1 Year(s); **Total Positions:** 4
SPEC: IM, GS
Program ID# 9993500216

NEW YORK

St. Vincent's Hospital and Medical Center of New York Program
 St Vincent's Hospital and Medical Center of New York
Program Director:
 Eric C Rackow, MD
 St Vincent's Hospital and Medical Center of New York
 153 W 11th St
 New York NY 10011
Length: 1 Year(s); **Total Positions:** 25
SPEC: IM, OBG, PD
Program ID# 9993500083

SYRACUSE

St Joseph's Hospital Health Center Program
 St Joseph's Hospital Health Center
Program Director:
 Ross B Moquin, MD
 St Joseph Hospital Health Center
 301 Prospect Ave
 Syracuse NY 13203
Length: 1 Year(s); **Total Positions:** 8
SPEC: AN, FP
Program ID# 9993500084

NORTH DAKOTA

FARGO

University of North Dakota Program
 St Luke's Hospitals
Program Director:
 Richard A Olafson, M.D.
 St Luke's Hospitals, Fargo Clinic Meritcare
 720 Fourth Street North
 Fargo ND 58122
Length: 1 Year(s); **Total Positions:** 6
SPEC: FP, IM, GS
Program ID# 9993700086

OHIO

AKRON

Akron City Hospital Program
 Akron City Hospital
Program Director:
 Charles Ross, MD
 Akron City Hospital
 525 E Market St
 Akron OH 44309
Length: 1 Year(s); **Total Positions:** 3
SPEC: IM, GS
Program ID# 9993800087

Akron General Medical Center Program

Akron General Medical Center,
Program Director:
 Irene H Chenowith, MD
 Akron General Medical Center
 400 Wabash Ave
 Akron OH 44307
Length: 1 Year(s); **Total Positions:** 2
SPEC: EM, FP, IM, OBG, GS
Program ID# 9993800088

OHIO — cont'd

AKRON — cont'd

St Thomas Medical Center Program
St Thomas Medical Center
Children's Hospital Medical Center of Akron
Program Director:
Robert A Liebelt, MD
St Thomas Medical Center
444 N Main St
Akron OH 44310
Length: 1 Year(s); **Total Positions:** 15
SPEC: FP, IM, P
Program ID# 9993800089

CANTON

Aultman Hospital Program
Aultman Hospital
Program Director:
Robert B Miller, MD
Aultman Hospital
2600 Sixth St, S W
Canton OH 44710
Length: 1 Year(s); **Total Positions:** 2
SPEC: FP, IM
Program ID# 9993800191

CLEVELAND

Cleveland Clinic Foundation Program
Cleveland Clinic Foundation
Program Director:
Donald Norris, MD
Cleveland Clinic Foundation
One Clinic Center - T132
Cleveland OH 44195
Length: 1 Year(s); **Total Positions:** 8
SPEC: IM, GS
Program ID# 9993800090

Mount Sinai Medical Center of Cleveland Program

Mount Sinai Medical Center of Cleveland
Program Director:
Ronald Kallen, MD
Mount Sinai Medical Center of Cleveland
One Mt. Sinai Drive
Cleveland OH 44106
Length: 1 Year(s); **Total Positions:** 0
SPEC: IM, GS
Program ID# 9993800091

COLUMBUS

Mount Carmel Health Program
Mount Carmel Medical Center
Program Director:
John R Raabe, MD
Mount Carmel Medical Center
793 W State St
Columbus OH 43222
Length: 1 Year(s); **Total Positions:** 5
SPEC: IM, GS
Program ID# 9993800093

Ohio State University Program *

Ohio State University Hospital
Program Director:
James E Gadek, MD
Ohio State University Hospital
410 West Tenth Ave
Columbus OH 43210
Length: 1 Year(s); **Total Positions:** 4
SPEC: IM
Program ID# 9993800201

Riverside Methodist Hospitals Program

Riverside Methodist Hospitals
Program Director:
James W Lewis, MD
Riverside Methodist Hospital
3535 Oletangy River Rd
Columbus OH 43214
Length: 1 Year(s); **Total Positions:** 12
SPEC: IM, OBG, GS
Program ID# 9993800095

DAYTON (KETTERING)

Wright State University Program
Kettering Medical Center
Children's Medical Center
Miami Valley Hospital
Program Director:
Elvin C Hedrick, MD
John A Shrader, MD
Kettering Medical Center
3535 Southern Blvd
Kettering OH 45429
Length: 1 Year(s); **Total Positions:** 5
SPEC: EM, IM, OBG, PTH, PD, PS, P, GS
Program ID# 9993800096

TOLEDO

Medical College of Ohio At Toledo Program A
Medical College of Ohio Hospital
St Vincent Medical Center
Toledo Hospital
Program Director:
Lewis B Morrow, MD
Medical College of Ohio At Toledo
C S 10008
Toledo OH 43699
Length: 1 Year(s); **Total Positions:** 4
SPEC: IM, PD
Program ID# 9993800097

Medical College of Ohio At Toledo Program B

Mercy Hospital of Toledo
Program Director:
Carson P Cochran, MD
Mercy Hospital of Toledo
2200 Jefferson Ave
Toledo OH 43624
Length: 1 Year(s); **Total Positions:** 6
SPEC: EM, FP, IM, PTH, GS
Program ID# 9993800165

YOUNGSTOWN

St Elizabeth Hospital Medical Center Program
St Elizabeth Hospital Medical Center
Program Director:
Benjamin M Hayek, MD
St Elizabeth Hospital Medical Center
1044 Belmont Ave, P O Box 1790
Youngstown OH 44501
Length: 1 Year(s); **Total Positions:** 3
SPEC: FP, IM
Program ID# 9993800098

Western Reserve Care System Program

Western Reserve Care System (Southside Medical Center)
Western Reserve Care System (Tod Children's Hospital)
Western Reserve Care System (Northside Medical Center)
Program Director:
Lawrence Pass, MD
Drs. C. Crans And K. Wegner, SUR
Western Reserve Care System
345 Oak Hill Avenue
Youngstown OH 44501
Length: 1 Year(s); **Total Positions:** 4
SPEC: FP, IM, PD, DR, GS
Program ID# 9993800099

OKLAHOMA

OKLAHOMA CITY
University of Oklahoma Health Sciences Center
Program *
Oklahoma Memorial Hospital and Clinics
Baptist Medical Center of Oklahoma
Children's Hospital of Oklahoma
H C A Presbyterian Hospital
Program Director:
R Timothy Coussons, MD
Univ of Oklahoma College of Medicine
P O Box 26901
Oklahoma City OK 73190
Length: 1 Year(s); **Total Positions:** 6
SPEC: AN, EM, IM, OPH, PD
Program ID# 9993900100

OREGON

PORTLAND

Emanuel Hospital and Health Center Program
Emanuel Hospital and Health Center
Program Director:
Clark Chipman, MD
Emanuel Hospital
2801 N Gantenbein Ave
Portland OR 97227
Length: 1 Year(s); **Total Positions:** 7
SPEC: IM, GS
Program ID# 9994000101

PENNSYLVANIA

ALLENTOWN

Healtheast Teaching Hospital Program
Healtheast Teaching Hospital (Allentown Hospital)
Healtheast Teaching Hospital (Lehigh Valley Hospital Center)
Program Director:
Yehia Y Mishriki, MD
Healtheast Teaching Hospital
(The Allentown Hospital)
Allentown PA 18104
Length: 1 Year(s); **Total Positions:** 7
SPEC: IM, OBG, GS
Program ID# 9994100103

BETHLEHEM

St Luke's Hospital of Bethlehem Program
St Luke's Hospital of Bethlehem
Program Director:
William D Reppert, MD
Margaret A Kraybill, MD
Department of Medicine
St. Luke's Hospital
Bethlehem PA 18015
Length: 1 Year(s); **Total Positions:** 4
SPEC: IM, OBG
Program ID# 9994100104

EASTON

Easton Hospital Program
Easton Hospital
Program Director:
Kenneth H Wildrick, MD
Easton Hospital
21st and Lehigh St
Easton PA 18042
Length: 1 Year(s); **Total Positions:** 4
SPEC: IM, GS
Program ID# 9994100218

PENNSYLVANIA — cont'd

JOHNSTOWN

Conemaugh Valley Memorial Hospital Program
Conemaugh Valley Memorial Hospital

Program Director:
Dana Kellis, MD
Conemaugh Valley Memorial Hospital
1086 Franklin Street
Johnstown PA 15905

Length: 1 Year(s); **Total Positions:** 6
SPEC: FP, IM, PTH, GS
Program ID# 9994100108

LANCASTER

Lancaster General Hospital Program
Lancaster General Hospital

Program Director:
John H Esbenshade, Jr, MD
William D Mc Cann, MD
Lancaster General Hospital
P. O. Box 3555
Lancaster PA 17603

Length: 1 Year(s); **Total Positions:** 4
SPEC: FP, U
Program ID# 9994100109

PHILADELPHIA

Chestnut Hill Hospital Program
Chestnut Hill Hospital

Program Director:
Kenneth P Patrick, MD
Chestnut Hill Hospital
8835 Germantown Ave
Philadelphia PA 19118

Length: 1 Year(s); **Total Positions:** 7
SPEC: FP, OPH
Program ID# 9994100111

Hahnemann University Program
Hahnemann University Hospital
Crozer-Chester Medical Center

Program Director:
James E Clark, MD
Raymond J Vivacqua, MD
Crozer-Chester Medical Center
Fifteenth Street & Upland Avenue
Chester PA 19013

Length: 1 Year(s); **Total Positions:** 15
SPEC: IM, PD
Program ID# 9994100212

Medical College of Pennsylvania Program

Frankford Hospital
Program Director:
Martin Z Weingarten, MD
Frankford Hospital
Frankford Ave and Wakeling St
Philadelphia PA 19124

Length: 1 Year(s); **Total Positions:** 20
SPEC: IM, OBG
Program ID# 9994100112

Mercy Catholic Medical Center Program

Mercy Catholic Medical Center-Fitzgerald Mercy
Division

Program Director:
Jerome Singer, MD
Mercy Catholic Medical Center
54th and Cedar Avenue
Philadelphia PA 19143

Length: 1 Year(s); **Total Positions:** 10
SPEC: IM, GS
Program ID# 9994100106

Presbyterian Medical Center of Philadelphia Program

Presbyterian Medical Center of Philadelphia
Program Director:
Richard V Mc Closkey, MD
Presbyterian Medical Center of Philadelphia
51 N 39th St
Philadelphia PA 19104

Length: 1 Year(s); **Total Positions:** 13
SPEC: IM, DR
Program ID# 9994100113

PITTSBURGH

Hospitals of the University Health Center Of Pittsburgh Program

Montefiore Hospital
Children's Hospital of Pittsburgh
Magee-Womens Hospital
Western Psychiatric Institute and Clinic

Program Director:
Philip Troen, MD
Sheldon Adler, MD
Montefiore Hospital
3459 Fifth Avenue
Pittsburgh PA 15213

Length: 1 Year(s); **Total Positions:** 10
SPEC: AN, IM, P
Program ID# 9994100115

Mercy Hospital of Pittsburgh Program

Mercy Hospital of Pittsburgh
Program Director:
Kimball W Mohn, MD
Mercy Hospital of Pittsburgh
Department of Medicine
Pittsburgh PA 15219

Length: 1 Year(s); **Total Positions:** 10
SPEC: AN, IM, DR, GS
Program ID# 9994100114

Shadyside Hospital Program

Shadyside Hospital
Program Director:
Mark Meess, MD
Shadyside Hospital
5230 Centre Ave
Pittsburgh PA 15232

Length: 1 Year(s); **Total Positions:** 6
SPEC: FP, IM
Program ID# 9994100117

St Francis Medical Center Program

St Francis Medical Center
Program Director:
George H Gleeson, MD
St Francis Medical Center
45th St (Off Penn Ave)
Pittsburgh PA 15201

Length: 1 Year(s); **Total Positions:** 6
SPEC: IM, OPH
Program ID# 9994100116

WEST READING

Reading Hospital and Medical Center Program
Reading Hospital and Medical Center

Program Director:
Anthony B Gustafson, MD
Reading Hospital and Medical Center
6th Ave and Spruce St
Reading PA 19603

Length: 1 Year(s); **Total Positions:** 3
SPEC: FP, IM, OBG
Program ID# 9994100119

YORK

York Hospital Program
York Hospital

Program Director:
Kenneth P Heaps, MD
York Hospital
1001 South George Street
York PA 17405

Length: 1 Year(s); **Total Positions:** 5
SPEC: FP, IM, OBG, GS
Program ID# 9994100120

PUERTO RICO**BAYAMON**

University Hospital Ramon Ruiz Arnau Program *
University Hospital Ramon Ruiz Arnau
Hospital San Pablo

Program Director:
Ramon Suarez, MD
Ramon Ruiz Arnau University Hospital
Laurel Ave, Santa Juanita
Bayamon PR 00619

Length: 1 Year(s); **Total Positions:** 8
SPEC: FP, IM, PD
Program ID# 9994200121

CAGUAS

Caguas Regional Hospital Program
Caguas Regional Hospital
University Hospital

Program Director:
Leila N Tormes, MD
Caguas Regional Hospital
P.O Box 5729
Caguas PR 00625

Length: 1 Year(s); **Total Positions:** 12
SPEC: FP, IM, PD
Program ID# 9994200122

MAYAGUEZ

Ramon E Betances Hospital-Mayaguez Medical Center Program

Ramon E Betances Hospital
Program Director:
Elba I Morales De Roman, MD
Jose A Capellan, M.D
Ramon E. Betances Hospital - Mayaguez Medical
Center
Mayaguez PR 00708

Length: 1 Year(s); **Total Positions:** 16
SPEC: IM, OBG, GS
Program ID# 9994200123

PONCE

Damas Hospital Program *

Damas Hospital
Program Director:
Ana A Padro, MD
Damas Hospital
Ponce Bypass
Ponce PR 00731

Length: 1 Year(s); **Total Positions:** 7
SPEC: IM, PD, GS
Program ID# 9994200124

Ponce Regional Hospital Program *

Ponce Regional Hospital
Program Director:
Hilda Ocasio, MD
Ponce Regional Hospital
Road #14
Ponce PR 00731

Length: 1 Year(s); **Total Positions:** 12
SPEC: IM, PD
Program ID# 9994200125

PUERTO RICO — cont'd

SAN JUAN

San Juan Municipal Hospital Program
San Juan Municipal Hospital
University Hospital
Program Director:
Hilda Rivera-Tubens, MD
San Juan Municipal Hospital
Box 21405
San Juan PR 00928
Length: 1 Year(s); **Total Positions:** 10
SPEC: D, IM, N, OPH, ORS, PD, DR, GS
Program ID# 9994200213

RHODE ISLAND

PROVIDENCE

Brown University Program *
Miriam Hospital
Program Director:
A Gerson Greenburg, MD
Miriam Hospital
164 Summit Ave
Providence RI 02906
Length: 1 Year(s); **Total Positions:** 4
SPEC: IM, GS
Program ID# 9994300166

SOUTH CAROLINA

GREENVILLE

Greenville Hospital System Program
Greenville Hospital System
Program Director:
John P Matthews, Jr, MD
Greenville Hospital System
701 Grove Road
Greenville SC 29605
Length: 1 Year(s); **Total Positions:** 6
SPEC: IM, PD
Program ID# 9994500126

SPARTANBURG

Spartanburg Regional Medical Center Program
Spartanburg Regional Medical Center
Program Director:
Joseph Walton, MD
Spartanburg Regional Medical Center
101 E Wood St
Spartanburg SC 29303
Length: 1 Year(s); **Total Positions:** 8
SPEC: FP, GS
Program ID# 9994500182

SOUTH DAKOTA

SIOUX FALLS

Sioux Valley Hospital Program
Sioux Valley Hospital
Program Director:
Jerome W Freeman, MD
Sioux Valley Hospital
1100 S Euclid Ave, P O Box 5039
Sioux Falls SD 57117
Length: 1 Year(s); **Total Positions:** 6
SPEC: FP, IM, PTH
Program ID# 9994600127

University of South Dakota Program

Mc Kennan Hospital
Sioux Valley Hospital
Program Director:
Bruce Vogt, MD
Mc Kennan Hospital
800 E 21st St
Sioux Falls SD 57117
Length: 1 Year(s); **Total Positions:** 1
SPEC: FP, IM
Program ID# 9994600128

TENNESSEE

CHATTANOOGA

Chattanooga Unit of the University of Tennessee College of Medicine Program
Chattanooga Unit U Tenn Coll Med (Erlanger Medical Center)
Program Director:
Barbara H Knittle, MD
Chattanooga Unit - Univ of Tennessee College of Medicine At Erlanger Medical Center
Chattanooga TN 37403
Length: 1 Year(s); **Total Positions:** 6
SPEC: IM, OBG, OPH, ORS, PD, GS
Program ID# 9994700129

KNOXVILLE

University of Tennessee Medical Center At Knoxville Program
Univ of Tennessee Medical Center At Knoxville
Program Director:
Alfred D Beasley, MD
Daniel S Ely, M.D
University of Tennessee Medical Center At Knoxville
1924 Alcoa Hwy. U-28
Knoxville TN 37920
Length: 1 Year(s); **Total Positions:** 7
SPEC: AN, FP, IM, OBG, DR, GS
Program ID# 9994700130

MEMPHIS

Baptist Memorial Hospital Program
Baptist Memorial Hospital
Program Director:
Jefferson D Upshaw, Jr, MD
Baptist Memorial Hospital
899 Madison Ave
Memphis TN 38146
Length: 1 Year(s); **Total Positions:** 14
SPEC: IM, GS
Program ID# 9994700132

Methodist Hospital-Central Unit Program

Methodist Hospital-Central Unit
Le Bonheur Children's Medical Center
Program Director:
Ronald D Lawson, MD
Methodist Hospital - Central
1265 Union Ave
Memphis TN 38104
Length: 1 Year(s); **Total Positions:** 16
SPEC: AN, OPH, ORS, OTO, DR, GS
Program ID# 9994700131

TEXAS

AUSTIN

Central Texas Medical Foundation-Brackenridge Hospital Program
Central Texas Medical Foundation-Brackenridge Hospital
Program Director:
Earl B Matthew, MD
Central Texas Medical Foundation At Brackenridge Hospital
601 E 15th St
Austin TX 78701
Length: 1 Year(s); **Total Positions:** 6
SPEC: FP, IM, PD
Program ID# 9994800133

DALLAS

Baylor University Medical Center Program
Baylor University Medical Center
Program Director:
William L Suter, MD
Michael Ramsey, MD
Baylor University Medical Center
3500 Gaston Avenue
Dallas TX 75246
Length: 1 Year(s); **Total Positions:** 0
SPEC: IM, GS
Program ID# 9994800135

EL PASO

Texas Tech University Program *
Texas Tech U Hlth Sci Ctr At El Paso-R E Thomson Gen Hosp
Program Director:
Louis S Binder, MD
Texas Tech University Health Science Center
4800 Alberta Ave
El Paso TX 79905
Length: 1 Year(s); **Total Positions:** 4
SPEC: IM, OBG, GS
Program ID# 9994800221

William Beaumont Army Medical Center Program *

William Beaumont Army Medical Center
Program Director:
Lt Col Jo Anne Burkhalter, MD
Willial Beaumont Army Medical Center
El Paso TX 79920
Length: 1 Year(s); **Total Positions:** 15
SPEC: IM, OBG, PD, GS
Program ID# 9994800137

FORT WORTH

John Peter Smith Hospital-Tarrant County Hospital District Program A
John Peter Smith Hospital-Tarrant County Hospital District
Program Director:
Robert R Protzman, MD
John Peter Smith Hospital
1500 S Main St
Fort Worth TX 76104
Length: 1 Year(s); **Total Positions:** 3
SPEC: FP, ORS
Program ID# 9994800167

John Peter Smith Hospital-Tarrant County Hospital District Program B

John Peter Smith Hospital-Tarrant County Hospital District
Program Director:
Donald K Nelms, MD
John Peter Smith Hospital
1500 S Main St
Fort Worth TX 76104
Length: 1 Year(s); **Total Positions:** 10
SPEC: FP, OBG
Program ID# 9994800168

HOUSTON

Baylor College of Medicine Program
Baylor College of Medicine
Harris County Hospital District-Ben Taub General Hospital
Lyndon B Johnson Hospital
Veterans Administration Medical Center (Houston)
Program Director:
Thomas A Vargo, MD
Baylor College of Medicine, Graduate Medical Education
One Baylor Plaza
Houston TX 77030
Length: 1 Year(s); **Total Positions:** 19
SPEC: AN, D, IM, NS, N, NM, OBG, OPH, ORS, OTO, PTH, PD, PM, PS, P, DR, GS, U
Program ID# 9994800139

TEXAS — cont'd

HOUSTON — cont'd

St Joseph Hospital Program
St Joseph Hospital
Program Director:
Ethan A Natelson, MD
St Joseph Hospital of Houston
1919 La Branch
Houston TX 77002
Length: 1 Year(s); **Total Positions:** 9
SPEC: IM, DR, GS
Program ID# 9994800140

University of Texas At Houston Program
North-Northeast Hospital
Hermann Hospital
University of Texas M D Anderson Center
Program Director:
James D Hefner, MD
University of Texas At Houston
P O Box 20708
Houston TX 77225
Length: 1 Year(s); **Total Positions:** 16
SPEC: IM, OBG, PD, GS
Program ID# 9994800219

SAN ANTONIO

Brooke Army Medical Center Program
Brooke Army Medical Center
Program Director:
Ltc Richard K Baumgarten, MD
Brooke Army Medical Center
Fort Sam Houston
San Antonio TX 78234
Length: 1 Year(s); **Total Positions:** 1
SPEC: IM, GS
Program ID# 9994800138

Wilford Hall U S A F Medical Center Program *
Wilford Hall U S A F Medical Center
Program Director:
Lt Col Clinton D Polhamus, MD
Wilford Hall U S A F Medical Center
Lackland A F B
San Antonio TX 78236
Length: 1 Year(s); **Total Positions:** 0
SPEC: IM, GS
Program ID# 9994800192

UTAH

SALT LAKE CITY

L D S Hospital Program
L D S Hospital
Program Director:
G Michael Vincent, MD
C. Gregory Elliott, MD
Lds Hospital Pulmonary Division
Eighth Avenue and C Street
Salt Lake City UT 84143
Length: 1 Year(s); **Total Positions:** 20
SPEC: IM, OBG, GS
Program ID# 9994900142

VIRGINIA

NEWPORT NEWS

Riverside Hospital Program
Riverside Hospital
Program Director:
T. Eugene Temple, Jr., MD
Gary A Tipton, MD
Riverside Regional Medical Center
Department of Medical Education
Newport News VA 23601
Length: 1 Year(s); **Total Positions:** 12
SPEC: FP, OBG
Program ID# 9995100170

PORTSMOUTH

Naval Hospital (Portsmouth) Program
Naval Hospital (Portsmouth)
Program Director:
Dave Norris, MD
Transitional Year Program
Naval Hospital
Portsmouth VA 23708
Length: 1 Year(s); **Total Positions:** 15
SPEC: IM, OBG, PD, P, GS
Program ID# 9995100193

ROANOKE

Roanoke Memorial Hospitals Program
Roanoke Memorial Hospitals
Program Director:
William S Erwin, Jr, MD
Roanoke Memorial Hospital
Bellevue At Jefferson Street
Roanoke VA 24033
Length: 1 Year(s); **Total Positions:** 10
SPEC: FP, IM, GS
Program ID# 9995100143

WASHINGTON

SEATTLE

Virginia Mason Hospital Program
Virginia Mason Hospital
Program Director:
James J Coatsworth, MD
James W Benson, Jr., MD
Virginia Mason Medical Center
925 Seneca Street
Seattle WA 98101
Length: 1 Year(s); **Total Positions:** 7
SPEC: IM, GS
Program ID# 9995400144

SPOKANE

Deaconess Medical Center-Spokane Program
Deaconess Medical Center-Spokane
Program Director:
Alfred E Dodson, Jr, MD
Deaconess Medical Center-Spokane
800 W 5th Ave
Spokane WA 99210
Length: 1 Year(s); **Total Positions:** 8
SPEC: FP, IM
Program ID# 9995400169

Sacred Heart Medical Center Program

Sacred Heart Medical Center
Program Director:
Lawrence G Schrock, MD
Ralph J Auricchio, PHA
Sacred Heart Medical Center
W 101 8th Avenue Taf-C9
Spokane WA 99220
Length: 1 Year(s); **Total Positions:** 10
SPEC: FP, IM, DR
Program ID# 9995400145

TACOMA

Madigan Army Medical Center Program *
Madigan Army Medical Center
Program Director:
Lt Col David J Magelssen, MD
Madigan Army Medical Center
Attn: H S H J-C L M
Tacoma WA 98431
Length: 1 Year(s); **Total Positions:** 11
SPEC: EM, FP, IM, OBG, ORS, OTO, PTH, PD, GS, U
Program ID# 9995400146

WEST VIRGINIA

HUNTINGTON

Marshall University School of Medicine Program
Cabell Huntington Hospital
St Mary's Hospital
Veterans Affairs Medical Center (Huntington)
Program Director:
Shirley M Neitch, MD
Marshall University
School of Medicine
Huntington WV 25701
Length: 1 Year(s); **Total Positions:** 5
SPEC: IM, GS
Program ID# 9995500194

MORGANTOWN

West Virginia University Program
West Virginia University Hospitals
Program Director:
George W Weinstein, MD
West Virginia University
Medical Center
Morgantown WV 26506
Length: 1 Year(s); **Total Positions:** 1
SPEC: IM, N, OPH
Program ID# 9995500197

WISCONSIN

LA CROSSE

Gundersen Medical Foundation-La Crosse Lutheran Hospital Program
Gundersen Medical Foundation-La Crosse Lutheran Hospital
Program Director:
Thomas P Lathrop, MD
Gundersen Medical Foundation/Lutheran Hospital-La Crosse
1836 South Ave
La Crosse WI 54601
Length: 1 Year(s); **Total Positions:** 10
SPEC: IM, PD, GS
Program ID# 9995600147

MADISON

University of Wisconsin Program
University of Wisconsin Hospital and Clinics
Marshfield Clinic-St Joseph's Hospital
Program Director:
Susan L Turney, MD
Marshfield Clinic
1000 N Oak Ave
Marshfield WI 54449
Length: 1 Year(s); **Total Positions:** 4
SPEC: AN, D, IM, PD, P, GS
Program ID# 9995600183

MILWAUKEE

St Joseph's Hospital/Medical College Of Wisconsin Program
St Joseph's Hospital
Program Director:
William D Drucker, MD
St Joseph's Hospital
5000 W Chambers St
Milwaukee WI 53210
Length: 1 Year(s); **Total Positions:** 12
SPEC: OBG
Program ID# 9995600184

St Luke's Medical Center Program

St Luke's Medical Center
Program Director:
Andrew J Norton, MD
Richard J Battiola, MD
2900 W. Oklahoma Avenue
Milwaukee WI 53215
Length: 1 Year(s); **Total Positions:** 12
SPEC: FP, OTO, PTH, DR
Program ID# 9995600148

UNITED STATES AIR FORCE

CALIFORNIA

TRAVIS A F B

David Grant U S A F Medical Center Program
David Grant U S A F Medical Center

Program Director:

Lt Col Thomas M Deas, Jr., MD
David Grant U S A F Medical Center
Travis A F B CA 94535

Length: 1 Year(s); Total Positions: 4

SPEC: IM, GS

Program ID# 999050008

D. C.

ANDREWS A F B

Malcolm Grow U S A F Medical Center Program
Malcolm Grow U S A F Medical Center
National Naval Medical Center (Bethesda)

Program Director:

Lt Col Jose J Gutierrez-Nunez, MD
Malcolm Grow U S A F Medical Center
Andrews A F B (M A C/S G H M)
Washington DC 20331

Length: 1 Year(s); Total Positions: 0

SPEC: FP, OBG

Program ID# 999100023

ILLINOIS

SCOTT A F B

U S A F Medical Center (Scott) Program *
U S A F Medical Center (Scott)

Program Director:

Col Zygmunt Orzechowski, MD
U S A F Medical Center
Scott A F B IL 62225

Length: 1 Year(s); Total Positions: 5

SPEC: FP, OBG

Program ID# 999160015

TEXAS

SAN ANTONIO

Wilford Hall U S A F Medical Center Program *
Wilford Hall U S A F Medical Center

Program Director:

Lt Col Clinton D Polhamus, MD
Wilford Hall U S A F Medical Center
Lackland A F B
San Antonio TX 78236

Length: 1 Year(s); Total Positions: 0

SPEC: IM, GS

Program ID# 999480012

UNITED STATES ARMY

CALIFORNIA

SAN FRANCISCO

Letterman Army Medical Center Program
Letterman Army Medical Center

Program Director:

Robert C Lister, MD
Letterman Army Medical Center
Attn: H S H H-C S D-M E
Presidio of San Francisco CA 94129

Length: 1 Year(s); Total Positions: 0

SPEC: IM, GS

Program ID# 9990500011

COLORADO

AURORA

Fitzsimons Army Medical Center Program
Fitzsimons Army Medical Center

Program Director:

Col Roger V Cadol, MD
Fitzsimons Army Medical Center
Attn: Hshg-Zb
Aurora CO 80045

Length: 1 Year(s); Total Positions: 12

SPEC: IM, OBG, PD, GS

Program ID# 9990700016

D. C.

WASHINGTON

Walter Reed Army Medical Center Program *
Walter Reed Army Medical Center

Program Director:

Lt Col Louis F Diehl, MD
Walter Reed Army Medical Center
Department of the Army
Washington DC 20307

Length: 1 Year(s); Total Positions: 17

SPEC: IM, OBG, PD, GS

Program ID# 9991000024

GEORGIA

FORT GORDON

Dwight David Eisenhower Army Medical Center
Program

Dwight David Eisenhower Army Medical Center

Program Director:

Colonel Priscill A Gilman, MD
Walter J Moore, MD
Dwight David Eisenhower Army Medical Ctr
Fort Gordon GA 30905

Length: 1 Year(s); Total Positions: 8

SPEC: IM, ORS, GS

Program ID# 9991200029

HAWAII

HONOLULU

Tripler Army Medical Center Program
Tripler Army Medical Center

Program Director:

Maj Kristin B Raines, MD,
Tripler Army Medical Center
Dept of the Army
Honolulu HI 96859

Length: 1 Year(s); Total Positions: 17

SPEC: IM, OBG, PD, GS

Program ID# 9991400030

TEXAS

EL PASO

William Beaumont Army Medical Center Program *
William Beaumont Army Medical Center

Program Director:

Lt Col Jo Anne Burkhalter, MD
William Beaumont Army Medical Center
El Paso TX 79920

Length: 1 Year(s); Total Positions: 15

SPEC: IM, OBG, PD, GS

Program ID# 9994800137

SAN ANTONIO

Brooke Army Medical Center Program
Brooke Army Medical Center

Program Director:

Ltc Richard K Baumgarten, MD
Brooke Army Medical Center
Fort Sam Houston
San Antonio TX 78234

Length: 1 Year(s); Total Positions: 1

SPEC: IM, GS

Program ID# 9994800138

WASHINGTON

TACOMA

Madigan Army Medical Center Program *
Madigan Army Medical Center

Program Director:

Lt Col David J Magelssen, MD
Madigan Army Medical Center
Attn: H S H J-C L M
Tacoma WA 98431

Length: 1 Year(s); Total Positions: 11

SPEC: EM, FP, IM, OBG, ORS, OTO, PTH, PD, GS, U

Program ID# 9995400146

UNITED STATES NAVY

CALIFORNIA

OAKLAND

Naval Hospital (Oakland) Program
Naval Hospital (Oakland)

Program Director:

Cdr F C Rash, MD
Naval Hospital
8750 Mountain Blvd
Oakland CA 94627

Length: 1 Year(s); Total Positions: 6

SPEC: GS

Program ID# 9990500195

SAN DIEGO

Naval Hospital (San Diego) Program
Naval Hospital (San Diego)

Program Director:

Jonathan A Schneider, D.O
Naval Hospital
San Diego CA 92134

Length: 1 Year(s); Total Positions: 19

SPEC: IM, P

Program ID# 9990500151

MARYLAND

BETHESDA

National Naval Medical Center (Bethesda) Program *
National Naval Medical Center (Bethesda)

Program Director:

Cdr John F Eisold, MD
Naval Hospital
Bethesda MD 20814

Length: 1 Year(s); Total Positions: 6

SPEC: IM, PD, GS

Program ID# 9992300051

VIRGINIA

PORTSMOUTH

Naval Hospital (Portsmouth) Program
Naval Hospital (Portsmouth)

Program Director:

Dave Norris, MD
Transitional Year Program
Naval Hospital
Portsmouth VA 23708

Length: 1 Year(s); Total Positions: 15

SPEC: IM, OBG, PD, P, GS

Program ID# 9995100193

Section IV

DIRECTORY OF INSTITUTIONS AND ORGANIZATIONS PARTICIPATING IN TRAINING

This Section contains a list of hospitals and other organizations participating in graduate medical education. There are 1,610 organizations listed in this Section.

Approximately three-fifths of these institutions are identified as the "sponsoring organization" for at least one residency program. The definition of "sponsoring organization" indicates that this organization has administrative responsibility for the programs under its purview; that is, the organization monitors the quality of the education, coordinates accreditation activity, and administers the funding of the program.

The sponsoring organization can be either a hospital, a medical school, an educational consortium, or a corporation. The sponsor may or may not be the major site of training, may or may not be the geographic location of the program director, and may or may not be a clinical facility.

The list is intended as a reference for information about the institutions which are part of a residency program. Candidates seeking a residency should refer to the list of programs in Section III. Applications for a residency position *should be addressed to the program director* rather than to an institution.

Relationship Between Hospitals and Medical Schools

It is *not* a requirement that hospitals have a formal relationship with a medical school to have an accredited program. The type of medical school relationship of an institution has been provided by the dean of the medical school, and is listed as an item of information. The type of medical school-hospital relationship is indicated as M (Major), G (Graduate Only), or L (Limited). The number code following identifies the medical school. (See Appendix D for a list of schools.)

MAJOR signifies that the hospital is an important part of the teaching program of the medical school and is a major unit in the clinical clerkship program.

GRADUATE indicates that the hospital is used by the school for graduate training programs *only*. Thus the GRADUATE designation is used only for hospitals not designated as MAJOR or LIMITED and *only* in cases in which one or more of the following arrangements is in effect:

a) The house staff are selected by officials of a medical school department or by a joint committee of the hospital teaching staff and medical school faculty.

b) The medical school faculty (other than the hospital's attending staff) are regularly scheduled to participate in the teaching programs of the hospital. If the medical school faculty participation at the hospital is limited to an occasional lecture or consultation visit, or if the hospital's residents attend medical school teaching conferences only as visitors, the hospital is not designated as having a graduate affiliation.

c) A contractual arrangement (with or without financial commitment) specifies the medical school participation in the organization and supervision of the graduate training program in the hospital.

d) There is some degree of exchange of residents between this hospital and the principal teaching hospital of the medical school.

If the hospital is used for undergraduate clerkship teaching, the medical school relationship will be designated as either MAJOR or LIMITED, but not GRADUATE.

LIMITED indicates that the hospital is used in the school's teaching program only for brief and/or unique rotations of students or residents.

There are several additional hospitals to which residents rotate for a brief period during the training program. Space limitations preclude listing these institutions in this DIRECTORY.

A. The following institutions and agencies are SPONSORS of residency programs.

ALABAMA

Anniston

Northeast Alabama Regional Medical Center
400 E 10th St, P O Box 2208
Anniston, AL 36201
HDA; MED. SCH. AFFIL.: G-00102
STAFF PHYSICIANS: 125; BEDS: 372;
ADC: 176; NECR: 3%
SPEC: FP

Birmingham

Baptist Medical Centers, Inc
2700 U S Highway 280 South
Birmingham, AL 35222
NP; MED. SCH. AFFIL.:
STAFF PHYSICIANS: —; BEDS: —; ADC: —;
NECR: —%
SPEC: IM, PTH, DR, GS, TRN

Carraway Methodist Medical Center

1600 North 26th Street
Birmingham, AL 35234
CH; MED. SCH. AFFIL.: M-00102
STAFF PHYSICIANS: 163; BEDS: 617;
ADC: 359; NECR: 18%
SPEC: AN, FP, IM, OBG, GS, TRN

Children's Hospital of Alabama

1600 7th Ave So
Birmingham, AL 35233
NP; MED. SCH. AFFIL.: M-00102
STAFF PHYSICIANS: 422; BEDS: 160;
ADC: 127; NECR: 33%
SPEC: AN, DP, NS, CN, ORS, OTO, PD, PHO,
NPM, U

Medical Center East

7833 2nd Avenue South
Birmingham, AL 35206
NP; MED. SCH. AFFIL.: M-00102
STAFF PHYSICIANS: 294; BEDS: 182;
ADC: 160; NECR: 10%
SPEC: FP

University of Alabama Hospital

619 S 19th St
Birmingham, AL 35233
ST; MED. SCH. AFFIL.: M-00102
STAFF PHYSICIANS: 751; BEDS: 770;
ADC: 569; NECR: 28%
SPEC: AN, D, DP, EM, FP, IM, CD, CCM, END,
GE, HMI, ID, ONM, NEP, PUD, RHU, IMG, NS,
N, CN, NM, OBG, OPH, ORS, OTO, PTH, BBK,
NP, PD, NPM, PM, PS, GPM, P, DR, NR, RO,
GS, TS, U

University of Alabama School of Medicine

University Station
Birmingham, AL 35294
ST; MED. SCH. AFFIL.: M-00102
STAFF PHYSICIANS: —
SPEC: FOP

Fairfield (Birmingham)

Lloyd Noland Hospital and Health Centers
701 Lloyd Noland Parkway
Fairfield (Birmingham), AL 35064
NP; MED. SCH. AFFIL.: M-00102
STAFF PHYSICIANS: 86; BEDS: 222; ADC: 151;
NECR: 8%
SPEC: ORS, PD, GS, TRN

Huntsville

Huntsville Hospital
101 Sivley Rd
Huntsville, AL 35801
HDA; MED. SCH. AFFIL.: M-00102
STAFF PHYSICIANS: 371; BEDS: 578;
ADC: 340; NECR: 6%
SPEC: FP

Mobile

Alabama Department of Forensic Sciences
P O Box 7925 Crichton Station
Mobile, AL 36607
ST; MED. SCH. AFFIL.:
STAFF PHYSICIANS: 2
SPEC: FOP

University of South Alabama Medical Center

2451 Fillingim St
Mobile, AL 36617
ST; MED. SCH. AFFIL.: M-00106
STAFF PHYSICIANS: 450; BEDS: 406;
ADC: 265; NECR: 32%
SPEC: AN, FP, IM, CD, HMI, ID, ONM, PUD, N,
CN, OBG, OPH, ORS, PTH, BBK, PD, P, CHP,
DR, GS

Montgomery

Baptist Medical Center
21045 E South Blvd
Montgomery, AL 36116
CH; MED. SCH. AFFIL.: M-00102
STAFF PHYSICIANS: 293; BEDS: 454;
ADC: 207; NECR: 12%
SPEC: FP, IM

Univ of Alabama Medical Center-Jackson Hospital and Clinic

1720 Park Place
Montgomery, AL 36106
NP; MED. SCH. AFFIL.: M-00102
STAFF PHYSICIANS: 285; BEDS: 409;
ADC: 200; NECR: 1%
SPEC: FP

Selma

Selma Medical Center Hospital
429 Lauderdale St
Selma, AL 36701
CORP; MED. SCH. AFFIL.: G-00102
STAFF PHYSICIANS: 91; BEDS: 230; ADC: 126;
NECR: 17%
SPEC: FP

Tuscaloosa

Univ of Ala Coll of Comm Hlth Sci-D C H Regional Med Ctr
P O Box 6331
Tuscaloosa, AL 35487-6331
CYCO; MED. SCH. AFFIL.: M-00102
STAFF PHYSICIANS: 175; BEDS: 658;
ADC: 427; NECR: 4%
SPEC: FP

ARIZONA

Phoenix

Barrow Neurological Inst of St Joseph's Hosp & Med Ctr
350 W Thomas Rd
Phoenix, AZ 85013
CH; MED. SCH. AFFIL.: G-00301
STAFF PHYSICIANS: 90; BEDS: 120; ADC: 101;
NECR: 1%
SPEC: NS, N, CN

Good Samaritan Medical Center

1111 E Mc Dowell Rd
Phoenix, AZ 85006
NP; MED. SCH. AFFIL.: M-00301
STAFF PHYSICIANS: 1,506; BEDS: 675;
ADC: 481; NECR: 15%
SPEC: EM, FP, IM, CD, PUD, OBG, P, CHP, GS,
TRN

Maricopa Medical Center

2601 E Roosevelt
Phoenix, AZ 85008
CO; MED. SCH. AFFIL.: M-00301, G-02608, G-02802
STAFF PHYSICIANS: 650; BEDS: 555;
ADC: 290; NECR: 25%
SPEC: AN, EM, IM, CD, GE, PUD, OBG, ORS,
PD, P, GS, TRN

Phoenix Baptist Hospital and Medical Center

6025 N 20th Ave
Phoenix, AZ 85015
NP; MED. SCH. AFFIL.: L-00301
STAFF PHYSICIANS: 799; BEDS: 241;
ADC: 152; NECR: 15%
SPEC: FP

St Joseph's Hospital and Medical Center

350 West Thomas Rd
Phoenix, AZ 85013
CH; MED. SCH. AFFIL.: M-00301
STAFF PHYSICIANS: 1,310; BEDS: 626;
ADC: 477; NECR: 23%
SPEC: EM, FP, IM, OBG, PTH, NP, PD, DR, TRN

Scottsdale

Scottsdale Memorial Hospital
7400 E Osborn Rd
Scottsdale, AZ 85251
NP; MED. SCH. AFFIL.: L-00301
STAFF PHYSICIANS: 720; BEDS: 366;
ADC: 259; NECR: 11%
SPEC: FP

Tucson

Kino Community Hosp (Tucson Hosps Med Educ Program)
5301 E. Grant Rd.
Tucson, AZ 85712
CO; MED. SCH. AFFIL.: M-00301
STAFF PHYSICIANS: 307; BEDS: 213; ADC: 61;
NECR: 12%
SPEC: D, EM, IM, OBG, OPH, OTO, GS, TS,
TRN

Tucson Medical Center (Tucson Hosps Med Educ Program)

5301 E Grant Rd.
Tucson, AZ 85712
NP; MED. SCH. AFFIL.: M-00301
STAFF PHYSICIANS: 970; BEDS: 615;
ADC: 326; NECR: 9%
SPEC: IM, PD, GS, TRN

University Medical Center

1501 N Campbell Ave
Tucson, AZ 85724
NP; MED. SCH. AFFIL.: M-00301
STAFF PHYSICIANS: 536; BEDS: 242;
ADC: 210; NECR: 35%
SPEC: AN, D, EM, FP, FPG, IM, CD, CCM, END,
GE, HMI, ID, ONM, NEP, PUD, RHU, N, NM,
OBG, OPH, ORS, OTO, PTH, PD, PM, GPM, P,
CHP, DR, NR, RO, GS, VS, TS, U

ARIZONA — cont'd

Tucson — cont'd

University of Arizona College of Medicine
1501 North Campbell Avenue
Tucson, AZ 85724
ST: MED. SCH. AFFIL.: M-00301
STAFF PHYSICIANS: —
SPEC: FOP, OM

ARKANSAS

El Dorado

Medical Center of South Arkansas (Union Medical Center)
P. O. Box 1998
El Dorado, AR 71730
CO: MED. SCH. AFFIL.: G-00401
STAFF PHYSICIANS: 72; BEDS: 106; ADC: 81;
NECR: 3%
SPEC: FP

Fayetteville

Washington Regional Medical Center
1125 N College
Fayetteville, AR 72703
CO: MED. SCH. AFFIL.: G-00401
STAFF PHYSICIANS: 160; BEDS: 294;
ADC: 120; NECR: 21%
SPEC: FP

Fort Smith

St Edward Mercy Medical Center
7301 Rogers Avenue
Fort Smith, AR 72917-7000
NP: MED. SCH. AFFIL.: G-00401
STAFF PHYSICIANS: 222; BEDS: 343;
ADC: 246; NECR: 2%
SPEC: FP

Jonesboro

St Bernards Regional Medical Center
224 E Matthews St
Jonesboro, AR 72401
CH; MED. SCH. AFFIL.: G-00401
STAFF PHYSICIANS: 143; BEDS: 325;
ADC: 226; NECR: 3%
SPEC: FP

Little Rock

Baptist Medical Center
9601 Interstate 630, Exit #7
Little Rock, AR 72205
NP: MED. SCH. AFFIL.: L-00401
STAFF PHYSICIANS: 581; BEDS: 739;
ADC: 591; NECR: 5%
SPEC: TRN

University Hospital of Arkansas

4301 W Markham St
Little Rock, AR 72205
ST: MED. SCH. AFFIL.: M-00401
STAFF PHYSICIANS: 462; BEDS: 344;
ADC: 223; NECR: 24%
SPEC: AN, D, EM, FP, IM, CD, END, GE, HMI,
ID, ONM, NEP, PUD, RHU, IMG, NS, N, NM,
OBG, OPH, ORS, OTO, PTH, PD, PDE, PM, P,
CHP, DR, GS, VS, TS, U

Pine Bluff

Jefferson Regional Medical Center
1515 W 42nd Ave
Pine Bluff, AR 71603
NP: MED. SCH. AFFIL.: G-00401
STAFF PHYSICIANS: 117; BEDS: 481;
ADC: 258; NECR: 4%
SPEC: FP

CALIFORNIA

Bakersfield

Kern Medical Center
1830 Flower St
Bakersfield, CA 93305
CO: MED. SCH. AFFIL.: G-00514, L-00515, G-
00518
STAFF PHYSICIANS: 266; BEDS: 243;
ADC: 183; NECR: 25%
SPEC: EM, FP, IM, OBG, OPH, GS

Berkeley

University of California School of Public Health
19 Earl Warren Hall
Berkeley, CA 94720
ST: MED. SCH. AFFIL.: L-00502
STAFF PHYSICIANS: —
SPEC: GPM

Camarillo

Camarillo State Hospital
1878 South Lewis Road
Camarillo, CA 93010
ST: MED. SCH. AFFIL.: —
STAFF PHYSICIANS: 61; BEDS: 1,507;
ADC: 1,320; NECR: 100%
SPEC: P

Camp Pendleton

Naval Hospital (Camp Pendleton)
Camp Pendleton, CA 92055-5008
N: MED. SCH. AFFIL.: L-00518
STAFF PHYSICIANS: 70; BEDS: 130; ADC: 117;
NECR: 30%
SPEC: FP

Fontana

Kaiser Foundation Hospital (Fontana)
9961 Sierra Ave
Fontana, CA 92335
NP: MED. SCH. AFFIL.: L-00512
STAFF PHYSICIANS: 362; BEDS: 459;
ADC: 351; NECR: —%
SPEC: FP, OBG, GS, TS

Fort Ord

Silas B Hays Army Community Hospital
USA MEDDAC
Fort Ord, CA 93941-5800
A: MED. SCH. AFFIL.: M-00502
STAFF PHYSICIANS: 79; BEDS: 135; ADC: 102;
NECR: 7%
SPEC: FP

Fresno

Valley Medical Center of Fresno
445 S Cedar Ave
Fresno, CA 93702
CO: MED. SCH. AFFIL.: M-00502
STAFF PHYSICIANS: 513; BEDS: 305;
ADC: 234; NECR: 24%
SPEC: EM, FP, IM, CD, GE, HMI, ONM, OBG,
OPH, PD, P, DR, GS, TRN

Veterans Affairs Medical Center (Fresno)

2615 E Clinton Ave
Fresno, CA 93703
VA: MED. SCH. AFFIL.: M-00502
STAFF PHYSICIANS: 54; BEDS: 172; ADC: 123;
NECR: 40%
SPEC: IM, CD, P, DR, GS

Glendale

Glendale Adventist Medical Center
1509 Wilson Terrace
Glendale, CA 91206
CH: MED. SCH. AFFIL.: L-00512
STAFF PHYSICIANS: 599; BEDS: 604;
ADC: 332; NECR: 4%
SPEC: FP, OBG

Irvine

University of California (Irvine) College of Medicine
Irvine, CA 92717
ST: MED. SCH. AFFIL.: M-00515
STAFF PHYSICIANS: —
SPEC: CCA, EM, CCM, OM

La Jolla

Scripps Clinic and Research Foundation
10666 N Torrey Pines Rd
La Jolla, CA 92037
NP: MED. SCH. AFFIL.: G-00518
STAFF PHYSICIANS: 181; BEDS: 158; ADC: 95;
NECR: 29%
SPEC: AIM, DP, IM, CD, END, GE, HMI, ONM,
RHU

Loma Linda

Jerry L Pettis Memorial Veterans Affairs Hospital
11201 Benton St
Loma Linda, CA 92357
VA: MED. SCH. AFFIL.: M-00512
STAFF PHYSICIANS: 84; BEDS: 548; ADC: 340;
NECR: 20%
SPEC: D, IM, CD, GE, NEP, PUD, RHU, N, OPH,
ORS, HSO, OTO, PTH, PM, P, GS, TS, U

Loma Linda University Medical Center

P O Box 2000
Loma Linda, CA 92354
CH: MED. SCH. AFFIL.: M-00512
STAFF PHYSICIANS: 521; BEDS: 535;
ADC: 470; NECR: 33%
SPEC: AN, D, EM, FP, IM, CD, NEP, RHU, NS,
N, OBG, OPH, ORS, HSO, OTO, PTH, HMP,
PD, NPM, PM, GPM, P, DR, RO, GS, VS, TS,
U

Loma Linda Community Hospital

25333 Barton Road
Loma Linda, CA 92354
CH: MED. SCH. AFFIL.: —
STAFF PHYSICIANS: 340; BEDS: 120; ADC: 61;
NECR: 4%
SPEC: FP

Long Beach

Memorial Medical Center of Long Beach
2801 Atlantic Ave
Long Beach, CA 90801-1428
NP: MED. SCH. AFFIL.: M-00515
STAFF PHYSICIANS: 1,250; BEDS: 998;
ADC: 666; NECR: 8%
SPEC: FP, IM, CD, OBG, OPH, PTH, BBK, HMP,
PD, NPM, PM, DR, RO, GS

St Mary Medical Center

1050 Linden Ave
Long Beach, CA 90801
CH: MED. SCH. AFFIL.: L-00514
STAFF PHYSICIANS: 661; BEDS: 490;
ADC: 277; NECR: 14%
SPEC: FP, IM, CD, PTH, GS

Veterans Affairs Medical Center (Long Beach)

5901 E 7th St
Long Beach, CA 90822
VA: MED. SCH. AFFIL.: M-00515
STAFF PHYSICIANS: 215; BEDS: 1,175;
ADC: 679; NECR: 21%
SPEC: AIM, AN, CCA, D, IM, CD, END, GE, HMI,
ID, ONM, NEP, PUD, RHU, NS, N, NM, OPH,
ORS, OTO, PTH, NP, PM, PS, P, DR, RO, GS,
TS, U

CALIFORNIA — cont'd

Los Angeles

California Medical Center (Los Angeles)
1401 South Grand Avenue
Los Angeles, CA 90015
NP; MED. SCH. AFFIL.: G-00506
STAFF PHYSICIANS: 418; BEDS: 327;
ADC: 179; NECR: 4%
SPEC: FP, OBG, RO, GS

Cedars-Sinai Medical Center

8700 Beverly Blvd
Los Angeles, CA 90048
NP; MED. SCH. AFFIL.: M-00514
STAFF PHYSICIANS: 2,186; BEDS: 1,015;
ADC: 721; NECR: 12%
SPEC: IM, CD, CCM, END, GE, HMI, ID, ONM,
NEP, PUD, RHU, NM, OBG, PTH, BBK, HMP,
PIP, PD, NPM, PM, P, CHP, DR, GS

Childrens Hospital of Los Angeles

4650 Sunset Blvd
Los Angeles, CA 90027
NP; MED. SCH. AFFIL.: M-00506, G-00512, L-
00515, G-02101
STAFF PHYSICIANS: 667; BEDS: 331;
ADC: 234; NECR: 50%
SPEC: AIM, AN, NS, CN, ORS, PTH, PD, PDC,
PDE, PHO, PN, NPM, PS, CHP, PDS, TS, U

Department of Chief Medical Examiner-Coroner

1104 N Mission Rd
Los Angeles, CA 90033

CO; MED. SCH. AFFIL.:
STAFF PHYSICIANS: 19
SPEC: FOP

Hospital of the Good Samaritan

616 S Witmer St
Los Angeles, CA 90017

NP; MED. SCH. AFFIL.: M-00506
STAFF PHYSICIANS: 566; BEDS: 411;
ADC: 249; NECR: 12%
SPEC: PS, TS

Kaiser Foundation Hospital (Los Angeles)

4867 Sunset Blvd
Los Angeles, CA 90027
NP; MED. SCH. AFFIL.: G-00514
STAFF PHYSICIANS: 366; BEDS: 752;
ADC: 385; NECR: 16%
SPEC: AIM, FP, IM, CD, GE, HMI, ID, NEP, N,
OBG, PD, DR, RO, GS, U

Kaiser Foundation Hospital (West Los Angeles)

6041 Cadillac Ave
Los Angeles, CA 90034
NP; MED. SCH. AFFIL.: G-00514
STAFF PHYSICIANS: 258; BEDS: 301;
ADC: 170; NECR: 15%
SPEC: IM, PS

Los Angeles County-U S C Medical Center

1200 N State St
Los Angeles, CA 90033-1084
CO; MED. SCH. AFFIL.: M-00506
STAFF PHYSICIANS: 1,281; BEDS: 1,892;
ADC: 1,319; NECR: 46%
SPEC: AIM, AN, D, EM, FP, IM, CD, END, GE,
HMI, ID, ONM, NEP, PUD, RHU, NS, N, CN,
NM, OBG, OPH, ORS, OTO, PTH, BBK, HMP,
NP, PD, PDE, PHO, NPM, PS, P, CHP, DR,
RO, GS, TS, U

Martin Luther King, Jr-Drew Medical Center

12021 S Wilmington Ave
Los Angeles, CA 90059
CO; MED. SCH. AFFIL.: L-00506, M-00514, L-
03201
STAFF PHYSICIANS: 236; BEDS: 480;
ADC: 396; NECR: 10%
SPEC: AN, D, EM, FP, IM, CD, GE, ID, PUD,
OBG, OPH, ORS, OTO, PD, NPM, P, DR, GS

U C L A Medical Center

10833 Le Conte Ave
Los Angeles, CA 90024-1730
NP; MED. SCH. AFFIL.: M-00514
STAFF PHYSICIANS: 2,096; BEDS: 711;
ADC: 417; NECR: 28%
SPEC: AIM, AN, D, EM, FP, IM, CD, CCM, END,
GE, HMI, ID, ONM, NEP, PUD, RHU, IMG, NS,
N, CN, NM, OBG, OPH, ORS, OTO, PTH, BBK,
PD, PDC, PDE, PHO, PN, NPM, PS, DR, RO,
GS, VS, TS, U

U C L A Medical Center-Jules Stein Eye Institute

10833 Le Conte Avenue
Los Angeles, CA 90024-1771
ST; MED. SCH. AFFIL.: M-00514
STAFF PHYSICIANS: 52; BEDS: 20; ADC: 7;
NECR: —%
SPEC: OPH

U C L A Neuropsychiatric Hospital

760 Westwood Plaza
Los Angeles, CA 90024-1759
ST; MED. SCH. AFFIL.: M-00514
STAFF PHYSICIANS: 185; BEDS: 209; ADC: 98;
NECR: 60%
SPEC: NP, P, CHP

U C L A School of Public Health

16-035 Chs, 405 Hilgard Avenue
Los Angeles, CA 90024-1772
ST; MED. SCH. AFFIL.: G-00514
STAFF PHYSICIANS: 1
SPEC: GPM

University of Southern California School of Medicine

1420 San Pablo Street, Pmb B-306
Los Angeles, CA 90033
NP; MED. SCH. AFFIL.: M-00506
STAFF PHYSICIANS: 5
SPEC: HMP, OM

Veterans Affairs Medical Center (West Los Angeles)

Wilshire & Sawtelle Blvds
Los Angeles, CA 90073
VA; MED. SCH. AFFIL.: M-00514
STAFF PHYSICIANS: 200; BEDS: 681;
ADC: 405; NECR: 42%
SPEC: AIM, D, IM, CD, END, GE, ID, ONM, NEP,
PUD, RHU, IMG, NS, N, NM, OPH, ORS, OTO,
PTH, PM, PS, DR, NR, RO, GS, TS, U

Los Angeles (Sepulveda)**Veterans Affairs Medical Center (Sepulveda)**

16111 Plummer St
Los Angeles (Sepulveda), CA 91343
VA; MED. SCH. AFFIL.: M-00514
STAFF PHYSICIANS: 148; BEDS: 748;
ADC: 492; NECR: 32%
SPEC: IM, CD, END, GE, HMI, ID, ONM, NEP,
PUD, RHU, IMG, N, NM, OPH, ORS, PM, PS,
P, GS, U

Los Angeles**White Memorial Medical Center**

1720 Brooklyn Ave
Los Angeles, CA 90033
CH; MED. SCH. AFFIL.: M-00512
STAFF PHYSICIANS: 420; BEDS: 377;
ADC: 189; NECR: 20%
SPEC: FP, IM, CD, OBG, OPH, ORS, PD, DR, U,
TRN

Lynwood

St Francis Medical Center
3630 East Imperial Highway
Lynwood, CA 90262
CH; MED. SCH. AFFIL.: L-00506
STAFF PHYSICIANS: —; BEDS: 426; ADC: 259;
NECR: —%
SPEC: FP

Martinez

Merrithew Memorial Hospital and Clinics
2500 Alhambra Ave
Martinez, CA 94553-3191
CO; MED. SCH. AFFIL.: G-00519
STAFF PHYSICIANS: 200; BEDS: 198;
ADC: 135; NECR: 22%
SPEC: FP

Veterans Affairs Medical Center (Martinez)

150 Muir Rd
Martinez, CA 94553
VA; MED. SCH. AFFIL.: M-00519
STAFF PHYSICIANS: 114; BEDS: 402;
ADC: 272; NECR: 32%
SPEC: D, IM, CD, END, GE, HMI, ID, ONM, NEP,
PUD, IMG, N, OPH, ORS, OTO, PTH, HMP,
PS, P, DR, GS, U

Merced**Merced Community Medical Center**

301 East 13th St, P O Box 231
Merced, CA 95340
CO; MED. SCH. AFFIL.: G-00519
STAFF PHYSICIANS: 165; BEDS: 176;
ADC: 112; NECR: 35%
SPEC: FP

Modesto**Scenic General Hospital**

900 Scenic Dr
Modesto, CA 95350
CO; MED. SCH. AFFIL.: G-00519
STAFF PHYSICIANS: 273; BEDS: 134; ADC: 76;
NECR: 26%
SPEC: FP, OBG, GS

Napa**Napa State Hospital**

2100 Napa-Vallejo Highway
Napa, CA 94558-6293
ST; MED. SCH. AFFIL.:
STAFF PHYSICIANS: 106; BEDS: 1,467;
ADC: 1,297; NECR: 90%
SPEC: P, CHP

Northridge**Northridge Hospital Medical Center**

18300 Roscoe Blvd
Northridge, CA 91328
NP; MED. SCH. AFFIL.: L-00514
STAFF PHYSICIANS: 731; BEDS: 349;
ADC: 279; NECR: 7%
SPEC: FP, NPM

Oakland**Children's Hospital Medical Center of Northern California**

747 52nd St
Oakland, CA 94609
NP; MED. SCH. AFFIL.: L-00502, L-00511
STAFF PHYSICIANS: 630; BEDS: 171;
ADC: 151; NECR: 51%
SPEC: AN, ORS, HMP, PD, PHO

Highland General Hospital

1411 E 31st St
Oakland, CA 94602
CO; MED. SCH. AFFIL.: L-00502
STAFF PHYSICIANS: 370; BEDS: 270;
ADC: 211; NECR: 12%
SPEC: EM, IM, N, OPH, ORS, GS, TRN

CALIFORNIA — cont'd

Oakland — cont'd

Institute of Forensic Sciences
2945 Webster St
Oakland, CA 94609
NP; MED. SCH. AFFIL.: L-00511
STAFF PHYSICIANS: 11
SPEC: FOP

Kaiser Permanente Medical Center (Oakland)
280 W Mac Arthur Blvd
Oakland, CA 94611
NP; MED. SCH. AFFIL.: L-00502
STAFF PHYSICIANS: 223; BEDS: 313;
ADC: 203; NECR: 12%
SPEC: IM, OBG, OTO, PD, GS

Naval Hospital (Oakland)
8750 Mountain Blvd
Oakland, CA 94627-5000
N; MED. SCH. AFFIL.: M-00502, L-02312
STAFF PHYSICIANS: —; BEDS: 263; ADC: 187;
NECR: 5%
SPEC: AN, IM, END, NM, OBG, OPH, ORS,
OTO, PTH, PD, DR, GS, U, TRN

Orange

University of California Irvine Medical Center
101 City Drive South
Orange, CA 92668
ST; MED. SCH. AFFIL.: M-00515
STAFF PHYSICIANS: 1,250; BEDS: 493;
ADC: 354; NECR: 50%
SPEC: AIM, AN, D, FP, IM, CD, END, GE, HMI,
ID, ONM, NEP, PUD, RHU, NS, N, CN, NM,
OBG, OPH, ORS, OTO, PTH, BBK, HMP, NP,
PD, NPM, PM, PS, P, CHP, DR, RO, GS, TS, U

Pasadena

Huntington Memorial Hospital
100 Congress St
Pasadena, CA 91109-7013
NP; MED. SCH. AFFIL.: M-00506
STAFF PHYSICIANS: 761; BEDS: 606;
ADC: 407; NECR: 9%
SPEC: IM, NS, GS

Redding

Mercy Medical Center
Box 6009
Redding, CA 96099-6009
CH; MED. SCH. AFFIL.: G-00519
STAFF PHYSICIANS: 280; BEDS: 209;
ADC: 137; NECR: 9%
SPEC: FP

Riverside

Riverside General Hospital-University Medical Center
9851 Magnolia Ave
Riverside, CA 92503
CO; MED. SCH. AFFIL.: M-00512
STAFF PHYSICIANS: 440; BEDS: 358;
ADC: 248; NECR: 14%
SPEC: EM, FP, N, OBG, OPH, ORS, OTO, NPM,
GS

Sacramento

California Department of Health Services
714 P St, Rm 450
Sacramento, CA 95814
ST; MED. SCH. AFFIL.: —
STAFF PHYSICIANS: —
SPEC: GPM

Kaiser Foundation Hospital (Sacramento)
2025 Morse Ave
Sacramento, CA 95825
NP; MED. SCH. AFFIL.: M-00519
STAFF PHYSICIANS: 345; BEDS: 324;
ADC: 300; NECR: 15%
SPEC: EM, IM, NS, OBG, ORS, PS, GS, U

Sacramento Coroner's Office
4400 V St
Sacramento, CA 95817
CO; MED. SCH. AFFIL.: —
STAFF PHYSICIANS: 7
SPEC: FOP

Univ of California (Davis) Medical Center (Sacramento)

2315 Stockton Blvd
Sacramento, CA 95817
ST; MED. SCH. AFFIL.: M-00519
STAFF PHYSICIANS: 698; BEDS: 441;
ADC: 372; NECR: 65%
SPEC: AIM, AN, D, EM, FP, IM, CD, CCM, END,
GE, HMI, ID, ONM, NEP, PUD, RHU, IMG, NS,
N, NM, OBG, OPH, ORS, OTO, PTH, NP, PD,
PHO, NPM, PM, PS, P, CHP, DR, GS, U

Salinas

Natividad Medical Center
P.O. Box 81611
Salinas, CA 93912
CO; MED. SCH. AFFIL.: M-00502
STAFF PHYSICIANS: 222; BEDS: 204;
ADC: 126; NECR: 10%
SPEC: FP

San Bernardino

San Bernardino County Medical Center
780 E Gilbert St
San Bernardino, CA 92415-0935
CYCO; MED. SCH. AFFIL.: L-00512, M-00515
STAFF PHYSICIANS: 243; BEDS: 286;
ADC: 208; NECR: 27%
SPEC: AN, FP, OBG, ORS, HSO, OTO, GS, U,
TRN

San Diego

Graduate School of Public Health
San Diego State University
San Diego, CA 92182
ST; MED. SCH. AFFIL.: L-00518
STAFF PHYSICIANS: —
SPEC: GPM

Mercy Hospital and Medical Center
4077 5th Ave
San Diego, CA 92103-2180
CH; MED. SCH. AFFIL.: M-00518
STAFF PHYSICIANS: 1,275; BEDS: 523;
ADC: 329; NECR: 8%
SPEC: AN, IM, CD, OBG, PTH, U, TRN

Naval Hospital (San Diego)
Park Blvd
San Diego, CA 92134-5000
N; MED. SCH. AFFIL.: M-00518, L-02312
STAFF PHYSICIANS: 174; BEDS: 560;
ADC: 358; NECR: 49%
SPEC: AN, D, DP, EM, IM, CD, GE, HMI, ID,
ONM, NEP, PUD, OBG, OPH, ORS, OTO,
PTH, PD, P, DR, GS, TS, U, TRN

San Diego County Office of the Coroner
5555 Overland Ave
San Diego, CA 92123
CO; MED. SCH. AFFIL.: —
STAFF PHYSICIANS: —
SPEC: FOP

Sharp Memorial Hospital
7901 Frost St
San Diego, CA 92123
NP; MED. SCH. AFFIL.: G-00518
STAFF PHYSICIANS: 1,247; BEDS: 401;
ADC: 316; NECR: 28%
SPEC: TS

U C S D Medical Center
225 W Dickinson
San Diego, CA 92103
ST; MED. SCH. AFFIL.: M-00518
STAFF PHYSICIANS: 1,133; BEDS: 401;
ADC: 333; NECR: 43%
SPEC: AIM, AN, D, EM, FP, IM, CD, END, GE,
HMI, ID, ONM, NEP, PUD, RHU, IMG, NS, N,
CN, NM, OBG, OPH, ORS, OP, OTO, PTH,
BBK, NP, PD, PDC, PDE, NPM, PS, GPM, P,
CHP, DR, NR, GS, TS, U

San Francisco

Children's Hospital of San Francisco
3700 California St
San Francisco, CA 94118
NP; MED. SCH. AFFIL.: M-00502, L-00511
STAFF PHYSICIANS: 914; BEDS: 382;
ADC: 202; NECR: 15%
SPEC: IM, OBG, ORS, PD, NPM, P

Irwin Memorial Blood Ctrs of the San Francisco Med Society
270 Masonic Ave
San Francisco, CA 94118
NP; MED. SCH. AFFIL.: —
STAFF PHYSICIANS: 4
SPEC: BBK

Kaiser Foundation Hospital (San Francisco)
2425 Geary Blvd
San Francisco, CA 94115
NP; MED. SCH. AFFIL.: L-00502
STAFF PHYSICIANS: 195; BEDS: 323;
ADC: 239; NECR: 18%
SPEC: AIM, IM, OBG, ORS, OTO, PTH, PD, P,
GS

Letterman Army Medical Center
Presidio of San Francisco
San Francisco, CA 94129-6700
A; MED. SCH. AFFIL.: M-00502, L-02312
STAFF PHYSICIANS: 114; BEDS: 351;
ADC: 278; NECR: 36%
SPEC: AN, D, IM, CD, HMI, ONM, N, NM, OBG,
OPH, ORS, PTH, PD, PS, P, CHP, DR, RO,
GS, TS, U, TRN

Medical Center At the Univ of California San Francisco
505 Parnassus Ave
San Francisco, CA 94143-0208
NP; MED. SCH. AFFIL.: M-00502
STAFF PHYSICIANS: 1,377; BEDS: 560;
ADC: 401; NECR: 35%
SPEC: AIM, AN, D, IM, CD, END, GE, HMI, ID,
ONM, NEP, PUD, RHU, NS, N, CN, NM, OBG,
OPH, ORS, OTO, PTH, BBK, NP, PD, PDC,
PDE, PHO, PN, NPM, PS, P, DR, NR, RO, GS,
VS, TS, U

Mount Zion Hospital and Medical Center
1600 Divisadero, P O Box 7921
San Francisco, CA 94120
NP; MED. SCH. AFFIL.: M-00502
STAFF PHYSICIANS: 836; BEDS: 432;
ADC: 205; NECR: 24%
SPEC: IM, CD, END, ID, IMG, OBG, ORS, PTH,
PD, NPM, DR, RO, GS, TRN

CALIFORNIA — cont'd

San Francisco — cont'd

Pacific Presbyterian Medical Center
P O Box 7999
San Francisco, CA 94120
NP; MED. SCH. AFFIL.: L-00502
STAFF PHYSICIANS: 970; BEDS: 341;
ADC: 215; NECR: 43%
SPEC: IM, CD, GE, PUD, OPH, PTH, P

Saint Francis Memorial Hospital
900 Hyde St
San Francisco, CA 94109
NP; MED. SCH. AFFIL.:
STAFF PHYSICIANS: 567; BEDS: 362;
ADC: 204; NECR: 5%
SPEC: PS

San Francisco General Hospital Medical Center
1001 Potrero Ave
San Francisco, CA 94110
CYCO; MED. SCH. AFFIL.: M-00502, L-00511
STAFF PHYSICIANS: 632; BEDS: 450;
ADC: 399; NECR: —%
SPEC: AN, CCA, D, FP, IM, CCM, NS, N, CN,
NM, OBG, OPH, ORS, OTO, PTH, NP, PD,
PHO, PS, P, DR, GS, U

St Mary's Hospital and Medical Center
450 Stanyan St
San Francisco, CA 94117
NP; MED. SCH. AFFIL.: G-00502
STAFF PHYSICIANS: 633; BEDS: 531;
ADC: 260; NECR: 12%
SPEC: IM, CD, ORS, P, CHP, DR, RO, GS, TRN

Univ of Calif (San Francisco)-Langley Porter Psych Institute
401 Parnassus Ave
San Francisco, CA 94143
ST; MED. SCH. AFFIL.: M-00502
STAFF PHYSICIANS: 79; BEDS: 70; ADC: 53;
NECR: —%
SPEC: P, CHP

Univ of California (San Francisco) School of Medicine
San Francisco, CA 94143-0410
ST; MED. SCH. AFFIL.: M-00502
STAFF PHYSICIANS: —
SPEC: DP, OM

San Jose

San Jose Medical Center
675 E Santa Clara St
San Jose, CA 95112
NP; MED. SCH. AFFIL.: M-00511
STAFF PHYSICIANS: 635; BEDS: 529;
ADC: 200; NECR: 8%
SPEC: FP

Santa Clara Valley Medical Center
751 South Bascom Ave.
San Jose, CA 95128
CO; MED. SCH. AFFIL.: M-00511
STAFF PHYSICIANS: 575; BEDS: 602;
ADC: 345; NECR: 28%
SPEC: AN, D, IM, RHU, NS, N, CN, OBG, OPH,
ORS, OTO, PTH, PD, PM, DR, GS, U, TRN

San Mateo

Harold D Chope Community Hospital
222 W 39th Ave
San Mateo, CA 94403
CO; MED. SCH. AFFIL.:
STAFF PHYSICIANS: 211; BEDS: 145; ADC: 49;
NECR: 78%
SPEC: P

Santa Barbara

Sansum Medical Clinic
317 W Pueblo St
Santa Barbara, CA 93105
NP; MED. SCH. AFFIL.:
STAFF PHYSICIANS: 70
SPEC: CRS

Santa Barbara Cottage Hospital
P O Box 689
Santa Barbara, CA 93102
NP; MED. SCH. AFFIL.: L-00506
STAFF PHYSICIANS: 480; BEDS: 400;
ADC: 243; NECR: 30%
SPEC: CRS, IM, DR, GS

Santa Clara

Kaiser Permanente Medical Center (Santa Clara)
900 Kiely Blvd
Santa Clara, CA 95051
NP; MED. SCH. AFFIL.: M-00511
STAFF PHYSICIANS: 231; BEDS: 290;
ADC: 213; NECR: 14%
SPEC: IM, OBG, OTO, P, GS

Santa Monica

Santa Monica Hospital Medical Center
1225 Fifteenth St
Santa Monica, CA 90404
NP; MED. SCH. AFFIL.: L-00514
STAFF PHYSICIANS: 813; BEDS: 367;
ADC: 177; NECR: 6%
SPEC: FP

Santa Rosa

Community Hospital
3325 Chanate Rd
Santa Rosa, CA 95404
CO; MED. SCH. AFFIL.: M-00502
STAFF PHYSICIANS: 506; BEDS: 145; ADC: 99;
NECR: 18%
SPEC: FP

Stanford

Stanford University Hospital
300 Pasteur Dr
Stanford, CA 94305
NP; MED. SCH. AFFIL.: M-00511
STAFF PHYSICIANS: 1,212; BEDS: 663;
ADC: 419; NECR: 30%
SPEC: AIM, AN, CCA, D, DP, IM, CD, CCM,
END, GE, HMI, ID, ONM, NEP, PUD, RHU, NS,
N, CN, NM, OBG, OPH, ORS, OTO, PTH, NP,
PD, PDC, PDE, PHO, PN, NPM, PM, PS, P,
* CHP, DR, RO, GS, VS, TS, U

Stockton

San Joaquin General Hospital
500 Hospital Rd, P O Box 1020
Stockton, CA 95201
CO; MED. SCH. AFFIL.: G-00519
STAFF PHYSICIANS: 324; BEDS: 224;
ADC: 156; NECR: 32%
SPEC: FP, IM, OBG, GS, TRN

Torrance

Los Angeles County-Harbor-U C L A Medical Center
1000 W Carson St
Torrance, CA 90509
CO; MED. SCH. AFFIL.: M-00514
STAFF PHYSICIANS: 198; BEDS: 553;
ADC: 478; NECR: 28%
SPEC: AIM, AN, D, EM, FP, IM, CD, CCM, END,
GE, HMI, ID, ONM, NEP, PUD, RHU, NS, N,
CN, OBG, OPH, ORS, OTO, PTH, PD, PDE,
NPM, PS, P, CHP, DR, GS, U, TRN

Travis A F B

David Grant U S A F Medical Center
Travis A F B, CA 94535-5300
AF; MED. SCH. AFFIL.: M-00519, L-02312
STAFF PHYSICIANS: 96; BEDS: 260; ADC: 183;
NECR: 51%
SPEC: FP, IM, OBG, PD, DR, GS, TRN

Ventura

Ventura County Medical Center
3291 Loma Vista Rd
Ventura, CA 93003
CO; MED. SCH. AFFIL.:
STAFF PHYSICIANS: 286; BEDS: 180;
ADC: 126; NECR: 23%
SPEC: FP

Whittier

Presbyterian Intercommunity Hospital
12401 E Washington Blvd
Whittier, CA 90602
NP; MED. SCH. AFFIL.: G-00506
STAFF PHYSICIANS: 393; BEDS: 358;
ADC: 210; NECR: 10%
SPEC: FP

COLORADO

Aurora

Fitzsimons Army Medical Center
Aurora, CO 80045-5000
A; MED. SCH. AFFIL.: M-00702, L-02312
STAFF PHYSICIANS: 125; BEDS: 506;
ADC: 340; NECR: 60%
SPEC: AIM, D, IM, CD, END, GE, PUD, RHU,
OBG, OPH, ORS, OTO, PTH, PD, PDE, PS,
DR, GS, U, TRN

Colorado Springs

Penrose Hospital
2215 N. Cascade Avenue
Colorado Springs, CO 80907
CH; MED. SCH. AFFIL.: L-00702
STAFF PHYSICIANS: 561; BEDS: 460;
ADC: 345; NECR: 45%
SPEC: PTH

Denver

A M I Presbyterian Denver Hospital
1719 E 19th Ave
Denver, CO 80218
NP; MED. SCH. AFFIL.: L-00702
STAFF PHYSICIANS: 665; BEDS: 213;
ADC: 163; NECR: 8%
SPEC: IM, CD, PTH; DR, RO, GS, TRN

Children's Hospital

1056 E 19th Ave
Denver, CO 80218-1088
NP; MED. SCH. AFFIL.: M-00702
STAFF PHYSICIANS: 949; BEDS: 210;
ADC: 158; NECR: 57%
SPEC: AN, NS, CN, ORS, OTO, PTH, PD, PDC,
PDE, PHO, PN, TS

Denver General Hospital

W 8th Ave and Cherokee St
Denver, CO 80204
CYCO; MED. SCH. AFFIL.: M-00702
STAFF PHYSICIANS: 552; BEDS: 393;
ADC: 275; NECR: 38%
SPEC: AN, D, DP, EM, FP, IM, CD, END, GE,
HMI, ID, ONM, NEP, PUD, RHU, NS, N, CN,
OBG, OPH, ORS, OTO, PTH, FOP, PD, PS, P,
DR, GS, U

Mercy Medical Center

1650 Fillmore Street
Denver, CO 80206
CH; MED. SCH. AFFIL.: L-00702
STAFF PHYSICIANS: 552; BEDS: 386;
ADC: 139; NECR: 12%
SPEC: FP

COLORADO — cont'd

Denver — cont'd

St Joseph Hospital
1835 Franklin St
Denver, CO 80205
CH; MED. SCH. AFFIL.: L-00702
STAFF PHYSICIANS: 1,198; BEDS: 565;
ADC: 364; NECR: 20%
SPEC: EM, FP, IM, OBG, GS

University of Colorado Health Sciences Center
4200 E 9th Ave, Box C-293
Denver, CO 80262
ST; MED. SCH. AFFIL.: M-00702
STAFF PHYSICIANS: 1,305; BEDS: 393;
ADC: 211; NECR: 37%
SPEC: AIM, AN, D, DP, FP, IM, CD, END, GE,
HMI, ID, ONM, NEP, PUD, RHU, NS, N, CN,
OBG, OPH, ORS, OTO, PTH, NP, PD, PDC,
PDE, PHO, PN, NPM, PM, PS, GPM, P, CHP,
DR, GS, TS, U

Fort Collins

Poudre Valley Hospital
1024 Lemay Ave
Fort Collins, CO 80524
HDA; MED. SCH. AFFIL.: L-00702
STAFF PHYSICIANS: 170; BEDS: 235;
ADC: 126; NECR: 2%
SPEC: FP

Grand Junction

St Mary's Hospital and Medical Center
Seventh and Patterson Rd
Grand Junction, CO 81502
CH; MED. SCH. AFFIL.: L-00702
STAFF PHYSICIANS: —; BEDS: 294; ADC: 130;
NECR: 29%
SPEC: FP

Greeley

North Colorado Medical Center
1801 16th St
Greeley, CO 80631-5199
NP; MED. SCH. AFFIL.: G-00702
STAFF PHYSICIANS: 160; BEDS: 326;
ADC: 169; NECR: 38%
SPEC: FP

Pueblo

St Mary-Corwin Hospital Regional Medical and Health Center
1008 Minnequa Ave
Pueblo, CO 81004
NP; MED. SCH. AFFIL.:
STAFF PHYSICIANS: 283; BEDS: 408;
ADC: 210; NECR: 11%
SPEC: FP

CONNECTICUT

Bridgeport

Bridgeport Hospital
267 Grant St, Box 5000
Bridgeport, CT 06610
NP; MED. SCH. AFFIL.: M-00801
STAFF PHYSICIANS: 332; BEDS: 615;
ADC: 415; NECR: 10%
SPEC: IM, CD, GE, OBG, PD, DR, GS

St Vincent's Medical Center

2800 Main St
Bridgeport, CT 06606
CH; MED. SCH. AFFIL.: M-00801, L-03509
STAFF PHYSICIANS: 493; BEDS: 391;
ADC: 355; NECR: 15%
SPEC: IM, CD, PUD, DR, GS, TRN

Danbury

Danbury Hospital
24 Hospital Ave
Danbury, CT 06810
NP; MED. SCH. AFFIL.: M-00801, L-03509
STAFF PHYSICIANS: 418; BEDS: 450;
ADC: 360; NECR: 12%
SPEC: IM, NM, OBG, PTH, P

Derby

Griffin Hospital
130 Division St
Derby, CT 06418
NP; MED. SCH. AFFIL.: M-00801
STAFF PHYSICIANS: 110; BEDS: 261;
ADC: 145; NECR: 10%
SPEC: IM, GE, GS

Farmington

John Dempsey Hospital Univ of Connecticut Health Center
263 Farmington Ave
Farmington, CT 06032-9984
ST; MED. SCH. AFFIL.: M-00802
STAFF PHYSICIANS: 902; BEDS: 252;
ADC: 175; NECR: 23%
SPEC: AN, IM, CD, END, GE, HMI, ID, ONM,
NEP, PUD, RHU, IMG, NS, N, NM, OBG, ORS,
SM, OTO, PTH, BBK, PD, PDE, PN, NPM, P,
DR, GS, U

Office of the Chief Medical Examiner

State of Connecticut
Farmington, CT 06032
MED. SCH. AFFIL.:
STAFF PHYSICIANS: —
SPEC: FOP

Greenwich

Greenwich Hospital
Perryridge Rd
Greenwich, CT 06830
NP; MED. SCH. AFFIL.: M-00801
STAFF PHYSICIANS: 157; BEDS: 296;
ADC: 194; NECR: 20%
SPEC: IM, P

Hartford

Hartford Hospital
80 Seymour St
Hartford, CT 06115
NP; MED. SCH. AFFIL.: M-00802, L-03201
STAFF PHYSICIANS: 592; BEDS: 885;
ADC: 768; NECR: 12%
SPEC: AN, IM, CD, CCM, ID, NS, NM, OBG,
ORS, OTO, PTH, BBK, HMP, PD, NPM, PS, P,
DR, GS, U, TRN

Institute of Living Hospital
400 Washington St
Hartford, CT 06106
NP; MED. SCH. AFFIL.: M-00802
STAFF PHYSICIANS: 55; BEDS: 402; ADC: 381;
NECR: —%
SPEC: P, CHP

Mount Sinai Hospital

500 Blue Hills Ave
Hartford, CT 06112
NP; MED. SCH. AFFIL.: M-00802
STAFF PHYSICIANS: 569; BEDS: 379;
ADC: 232; NECR: 24%
SPEC: IM, CD, ID, PUD, OBG, PM, P, CHP, GS

St Francis Hospital and Medical Center

114 Woodland St
Hartford, CT 06105
CH; MED. SCH. AFFIL.: M-00802
STAFF PHYSICIANS: 737; BEDS: 568;
ADC: 472; NECR: 16%
SPEC: AN, CRS, FP, IM, CCM, NM, OBG, ORS,
PTH, BBK, P, GS, U

Middletown

Connecticut Valley Hospital
P O Box 351
Middletown, CT 06457
ST; MED. SCH. AFFIL.: G-00801
STAFF PHYSICIANS: 45; BEDS: 536; ADC: 643;
NECR: —%
SPEC: P

Middlesex Memorial Hospital

28 Crescent St
Middletown, CT 06457
NP; MED. SCH. AFFIL.: G-00802
STAFF PHYSICIANS: 191; BEDS: 248;
ADC: 210; NECR: 10%
SPEC: FP

New Britain

New Britain General Hospital
100 Grand St
New Britain, CT 06050
NP; MED. SCH. AFFIL.: M-00802
STAFF PHYSICIANS: 229; BEDS: 432;
ADC: 271; NECR: 13%
SPEC: IM, OBG, OTO, PTH, GS, U

New Haven

Hospital of St Raphael
1450 Chapel St
New Haven, CT 06511
NP; MED. SCH. AFFIL.: M-00801
STAFF PHYSICIANS: 795; BEDS: 491;
ADC: 383; NECR: 13%
SPEC: IM, CD, GE, NEP, ORS, OTO, PTH, PD,
PS, P, DR, RO, GS, TRN

Yale University School of Medicine

333 Cedar St
New Haven, CT 06510
NP; MED. SCH. AFFIL.:
SPEC: GPM

Yale-New Haven Med Ctr-Yale Child Study Center

P O Box 3333
New Haven, CT 06510-8009
NP; MED. SCH. AFFIL.: L-00801
STAFF PHYSICIANS: 45; BEDS: 15; ADC: 15;
NECR: —%
SPEC: CHP

Yale-New Haven Hospital

20 York St
New Haven, CT 06504
NP; MED. SCH. AFFIL.: M-00801
STAFF PHYSICIANS: 1,613; BEDS: 875;
ADC: 690; NECR: 20%
SPEC: AIM, AN, D, DP, IM, CD, END, GE, HMI,
ID, ONM, NEP, PUD, RHU, IMG, NS, N, NM,
OBG, OPH, ORS, SM, OTO, PTH, PD, PDC,
PDE, PHO, PN, NPM, PS, P, DR, NR, RO, GS,
TS, U

Norwalk

Norwalk Hospital
Maple St
Norwalk, CT 06856
NP; MED. SCH. AFFIL.: M-00801, L-01642
STAFF PHYSICIANS: 352; BEDS: 427;
ADC: 295; NECR: 11%
SPEC: IM, CD, GE, PUD, P, DR

Norwich

Norwich Hospital
Rte. 12, Laurel Hill
Norwich, CT 06360
ST; MED. SCH. AFFIL.:
STAFF PHYSICIANS: 45; BEDS: 649; ADC: 619;
NECR: 29%
SPEC: P

CONNECTICUT — cont'd

Stamford

St Joseph Medical Center
128 Strawberry Hill Ave
Stamford, CT 06904-1222
CH; MED. SCH. AFFIL.: G-00802
STAFF PHYSICIANS: 312; BEDS: 200;
ADC: 122; NECR: 4%
SPEC: FP

Stamford Hospital

Shelburne Rd and West Broad Street
Stamford, CT 06904-9317
NP; MED. SCH. AFFIL.: M-00509
STAFF PHYSICIANS: 396; BEDS: 305;
ADC: 218; NECR: 13%
SPEC: IM, OBG, PTH, P, GS

Waterbury

St Mary's Hospital
56 Franklin St
Waterbury, CT 06706
CH; MED. SCH. AFFIL.: M-00801, M-00802
STAFF PHYSICIANS: 373; BEDS: 347;
ADC: 277; NECR: 23%
SPEC: IM, PUD, PD, GS

Waterbury Hospital Health Center

64 Robbins St
Waterbury, CT 06721
NP; MED. SCH. AFFIL.: M-00801, L-00802, L-03201
STAFF PHYSICIANS: 365; BEDS: 328;
ADC: 276; NECR: 10%
SPEC: IM, GE, PUD, PD, GS, U

DELAWARE

New Castle

Delaware State Hospital
1901 N Du Pont Highway
New Castle, DE 19720
ST; MED. SCH. AFFIL.: M-04102
STAFF PHYSICIANS: 30; BEDS: 463; ADC: 461;
NECR: 10%
SPEC: P

Wilmington

St Francis Hospital
7th and Clayton Sts, Suite 309
Wilmington, DE 19805
CH; MED. SCH. AFFIL.: L-04113
STAFF PHYSICIANS: 566; BEDS: 327;
ADC: 228; NECR: 10%
SPEC: FP

The Medical Center of Delaware

Box 1668
Wilmington, DE 19899
NP; MED. SCH. AFFIL.: M-04102, G-04113
STAFF PHYSICIANS: 930; BEDS: 1,100;
ADC: 856; NECR: 28%
SPEC: EM, FP, IM, OBG, PD, DR, GS, TS, TRN

The Medical Center of Delaware (Wilmington Hospital)

P O Box 1668
Wilmington, DE 19899
NP; MED. SCH. AFFIL.:
STAFF PHYSICIANS: —; BEDS: —; ADC: —;
NECR: —%
SPEC: N, NPM, P

D. C.

Washington

Armed Forces Institute of Pathology
6825 16th St, N W
Washington, DC 20306-6000
OF; MED. SCH. AFFIL.: L-01001, G-01643, G-04102
STAFF PHYSICIANS: 126
SPEC: DP, CN, FOP, NP

Children's Hospital National Medical Center

111 Michigan Ave, N W
Washington, DC 20010
NP; MED. SCH. AFFIL.: M-01001, L-01002, G-01003, G-03201
STAFF PHYSICIANS: 899; BEDS: 279;
ADC: 210; NECR: 2%
SPEC: AIM, AN, NS, N, CN, OPH, ORS, PD, PDC, PHO, PN, NPM, PM, PS, CHP, RO, GS, PDS, TS, U

D C Commission On Mental Hlth Services-St Elizabeths Campus

2700 Martin Luther King, Jr Ave, S E
Washington, DC 20032
OF; MED. SCH. AFFIL.: L-01001, L-01003
STAFF PHYSICIANS: 187; BEDS: 1,600;
ADC: 1,600; NECR: 2%
SPEC: P

District of Columbia General Hospital

19th St and Massachusetts Ave, S E
Washington, DC 20003
CITY; MED. SCH. AFFIL.: M-01002, M-01003
STAFF PHYSICIANS: 229; BEDS: 500;
ADC: 334; NECR: 28%
SPEC: AIM, D, IM, CD, END, GE, HMI, ONM, NEP, PUD, N, OBG, OPH, ORS, PD, GS, U, TRN

George Washington University Hospital

901 23rd St, N W
Washington, DC 20037
NP; MED. SCH. AFFIL.: M-01001, G-01002, M-02312
STAFF PHYSICIANS: 967; BEDS: 501;
ADC: 356; NECR: 24%
SPEC: AN, D, EM, IM, CD, END, GE, HMI, ID, ONM, NEP, PUD, RHU, IMG, NS, N, CN, NM, OBG, OPH, ORS, PTH, NPM, PM, PS, P, DR, RO, GS, TS, U

Georgetown University Hospital

3800 Reservoir Rd, N W
Washington, DC 20007
CH; MED. SCH. AFFIL.: G-01001, M-01002
STAFF PHYSICIANS: 889; BEDS: 547;
ADC: 364; NECR: 31%
SPEC: AIM, AN, EM, IM, CD, END, GE, HMI, ID, ONM, NEP, PUD, RHU, NS, N, CN, NM, OBG, OPH, ORS, OTO, PTH, PD, PN, NPM, PS, P, CHP, DR, RO, GS, U, TRN

Howard University Hospital

2041 Georgia Ave, N W
Washington, DC 20060
NP; MED. SCH. AFFIL.: G-01002, M-01003
STAFF PHYSICIANS: 518; BEDS: 471;
ADC: 406; NECR: 26%
SPEC: AIM, AN, D, EM, FP, IM, CD, END, GE, HMI, ID, ONM, NEP, PUD, RHU, N, OBG, OPH, ORS, PTH, PD, PM, PS, P, DR, RO, GS, U, TRN

National Rehabilitation Institute

102 Irving St, N W
Washington, DC 20010
NP; MED. SCH. AFFIL.:
STAFF PHYSICIANS: —
SPEC: PM

Office of the Chief Medical Examiner

19th and Massachusetts Ave S E
Washington, DC 20003
CITY; MED. SCH. AFFIL.: L-01001, L-01002, L-01003
STAFF PHYSICIANS: 4
SPEC: FOP

Providence Hospital

1150 Varnum St, N E
Washington, DC 20017
CH; MED. SCH. AFFIL.: L-01001, G-01002, G-01003
STAFF PHYSICIANS: 501; BEDS: 382;
ADC: 299; NECR: 9%
SPEC: FP, IM, OBG, ORS

Veterans Affairs Medical Center (Washington, D C)

50 Irving St, N W
Washington, DC 20422
VA; MED. SCH. AFFIL.: M-01001, M-01002, M-01003
STAFF PHYSICIANS: 145; BEDS: 563;
ADC: 413; NECR: 34%
SPEC: D, IM, CD, END, GE, HMI, ID, ONM, NEP, PUD, RHU, N, NM, OPH, ORS, OTO, PTH, PM, P, GS, TS, U

Walter Reed Army Medical Center

6825 16th St, N W
Washington, DC 20307-5000
A; MED. SCH. AFFIL.: M-01002, L-01003, M-02312
STAFF PHYSICIANS: 233; BEDS: 963;
ADC: 705; NECR: 35%
SPEC: AIM, AN, D, DP, IM, CD, END, GE, HMI, ID, ONM, NEP, PUD, RHU, NS, N, CN, NM, OBG, OPH, ORS, OTO, PTH, PD, PDE, PHO, NPM, PM, PS, P, CHP, DR, RO, GS, VS, TS, U, TRN

Walter Reed Army Institute of Research

Walter Reed Army Medical Center
Washington, DC 20307-5100
A; MED. SCH. AFFIL.:
STAFF PHYSICIANS: —
SPEC: GPM

Washington Hospital Center

110 Irving St N W
Washington, DC 20010
NP; MED. SCH. AFFIL.: L-01001, G-01002, L-02307, M-02312
STAFF PHYSICIANS: 1,310; BEDS: 871;
ADC: 728; NECR: 13%
SPEC: D, IM, CD, END, GE, HMI, ID, ONM, NEP, PUD, RHU, NS, N, OBG, OPH, ORS, OTO, PTH, PM, DR, GS, TS, U

FLORIDA

Daytona Beach

Halifax Medical Center
303 N Clyde Morris Blvd
Daytona Beach, FL 32015
HDA; MED. SCH. AFFIL.: L-01104
STAFF PHYSICIANS: 300; BEDS: 545;
ADC: 312; NECR: 8%
SPEC: FP

Eglin AFB

Air Force Systems Command Regional Hospital
2825 Boatner Rd
Eglin AFB, FL 32542-5300
AF; MED. SCH. AFFIL.: M-02312
STAFF PHYSICIANS: 62; BEDS: 150; ADC: 135;
NECR: 35%
SPEC: FP

Fort Lauderdale

University of Miami Broward County Office
5301 S W 31st Ave
Fort Lauderdale, FL 33312
CO; MED. SCH. AFFIL.:
STAFF PHYSICIANS: 5
SPEC: FOP

FLORIDA — cont'd

Gainesville

Alachua General Hospital
801 S W Second Ave
Gainesville, FL 32601
NP; MED. SCH. AFFIL.: L-01103
STAFF PHYSICIANS: 270; BEDS: 423;
ADC: 175; NECR: 4%
SPEC: FP

Shands Hospital At the University of Florida
Box J-326
Gainesville, FL 32610

NP; MED. SCH. AFFIL.: M-01103
STAFF PHYSICIANS: 367; BEDS: 476;
ADC: 408; NECR: 50%
SPEC: AN, CCA, FP, IM, CD, CCM, END, GE,
HMI, ID, ONM, NEP, PUD, RHU, NS, N, OBG,
OPH, ORS, HSO, SM, OTO, PTH, NP, PD,
PDC, PDE, PHO, PN, NPM, PS, P, CHP, DR,
RO, GS, VS, TS, U

Veterans Affairs Medical Center (Gainesville)

1600 SW Archer Road
Gainesville, FL 32602

VA; MED. SCH. AFFIL.: M-01103
STAFF PHYSICIANS: 103; BEDS: 478;
ADC: 372; NECR: 23%
SPEC: AN, CCA, IM, CD, END, GE, HMI, ID,
ONM, NEP, PUD, RHU, IMG, NS, N, OPH,
ORS, OTO, PTH, NP, PS, P, DR, GS, VS, TS,
U

Jacksonville

Baptist Medical Ctr (U F H S C J)

800 Prudential Dr
Jacksonville, FL 32207

CH; MED. SCH. AFFIL.: G-01103
STAFF PHYSICIANS: 833; BEDS: 510;
ADC: 380; NECR: 18%
SPEC: ONM, OBG, PS

Naval Hospital (Jacksonville)

Naval Air Station
Jacksonville, FL 32214-5227

N; MED. SCH. AFFIL.: L-01103, M-02312
STAFF PHYSICIANS: 80; BEDS: 178; ADC: 102;
NECR: 31%
SPEC: FP

Nemours Children's Clinic (U F H S C J)

841 Prudential Drive
Jacksonville, FL 32207

NP; MED. SCH. AFFIL.: M-01103
STAFF PHYSICIANS: 25
SPEC: ORS, PD

St Vincent's Medical Center

1800 Barrs Street
Jacksonville, FL 32204

CH; MED. SCH. AFFIL.: G-01103
STAFF PHYSICIANS: 766; BEDS: 518;
ADC: 396; NECR: 5%
SPEC: FP

University Hospital (U F H S C J)

655 W 8th St
Jacksonville, FL 32209

NP; MED. SCH. AFFIL.: M-01103
STAFF PHYSICIANS: 129; BEDS: 462;
ADC: 340; NECR: 21%
SPEC: EM, FP, IM, CD, END, GE, HMI, OBG,
ORS, OTO, PTH, PD, PS, DR, GS

Miami

American Red Cross Blood Services-South Florida Region

P O Box 013201
Miami, FL 33101

NP; MED. SCH. AFFIL.:
STAFF PHYSICIANS: 2
SPEC: BBK

Medical Examiner Department

Miami, FL 33136-1133

NP; MED. SCH. AFFIL.:
STAFF PHYSICIANS: 7
SPEC: FOP

Miami Children's Hospital

6125 S W 31st St
Miami, FL 33155

NP; MED. SCH. AFFIL.: L-01102
STAFF PHYSICIANS: 468; BEDS: 208;
ADC: 147; NECR: 49%
SPEC: AN, ORS, PD, GS

University of Miami-Jackson Memorial Medical Center

1611 N W 12 Ave
Miami, FL 33136

CO; MED. SCH. AFFIL.: M-01102, M-02312
STAFF PHYSICIANS: 1,359; BEDS: 1,250;
ADC: 1,179; NECR: 29%
SPEC: AN, CCA, D, FP, IM, CD, CCM, END, GE,
HMI, ID, ONM, NEP, PUD, RHU, IMG, NS, N,
CN, NM, OBG, OPH, ORS, OTO, PTH, NP, PD,
PDC, PN, NPM, PS, P, CHP, DR, RO, GS,
CCS, TS, U

Miami Beach

Mount Sinai Medical Center of Greater Miami

4300 Alton Rd
Miami Beach, FL 33140

NP; MED. SCH. AFFIL.: L-01102
STAFF PHYSICIANS: 692; BEDS: 699;
ADC: 425; NECR: 10%
SPEC: AN, D, DP, IM, CD, NS, OBG, PTH, DR,
NR, GS, TS

Orlando

Florida Hospital

601 East Rollins Street
Orlando, FL 32803

CH; MED. SCH. AFFIL.: L-00512, L-01104
STAFF PHYSICIANS: 834; BEDS: 1,145;
ADC: 691; NECR: 12%
SPEC: CRS, FP

Orlando Regional Medical Center

1414 S Kuhl Ave
Orlando, FL 32806-2093

NP; MED. SCH. AFFIL.: L-01103
STAFF PHYSICIANS: 702; BEDS: 1,019;
ADC: 540; NECR: 3%
SPEC: CRS, EM, IM, OBG, ORS, PTH, PD, GS

Pensacola

Naval Aerospace Medical Institute

Naval Air Station
Pensacola, FL 32508-5600

N; MED. SCH. AFFIL.:
STAFF PHYSICIANS: 16
SPEC: AM

Naval Hospital (Pensacola)

Pensacola, FL 32512-5000

N; MED. SCH. AFFIL.: M-02312
STAFF PHYSICIANS: 41; BEDS: 139; ADC: 86;
NECR: 52%
SPEC: FP

Sacred Heart Hospital of Pensacola

5149 N Ninth Ave, Suite 306
Pensacola, FL 32504

CH; MED. SCH. AFFIL.: L-00106, G-01103
STAFF PHYSICIANS: 384; BEDS: 380;
ADC: 304; NECR: 19%
SPEC: OBG, PD

St Petersburg

All Children's Hospital

Univ of South Florida Coll of Med
St Petersburg, FL 33731-8920

NP; MED. SCH. AFFIL.: L-01104
STAFF PHYSICIANS: 298; BEDS: 113;
ADC: 106; NECR: 35%
SPEC: AIM, OPH, PD, PDE, U

Bayfront Medical Center

701 6th St, S
St Petersburg, FL 33701

NP; MED. SCH. AFFIL.: G-01104
STAFF PHYSICIANS: 416; BEDS: 518;
ADC: 271; NECR: 13%
SPEC: FP, OBG, PTH

Tallahassee

Tallahassee Memorial Regional Medical Center

Magnolia Dr & Miccosukee Rd
Tallahassee, FL 32308

NP; MED. SCH. AFFIL.:
STAFF PHYSICIANS: 271; BEDS: 771;
ADC: 446; NECR: 12%
SPEC: FP

Tampa

James A Haley Veterans Hospital

13000 Bruce B Downs Blvd
Tampa, FL 33612

VA; MED. SCH. AFFIL.: M-01104
STAFF PHYSICIANS: 150; BEDS: 651;
ADC: 485; NECR: 35%
SPEC: AIM, D, IM, CD, END, GE, HMI, ID, ONM,
NEP, PUD, RHU, IMG, N, OPH, ORS, OTO,
PTH, P, DR, GS, VS, U

Southwest Florida Blood Bank

P O Box 2125
Tampa, FL 33601

NP; MED. SCH. AFFIL.: L-01104
STAFF PHYSICIANS: 2
SPEC: BBK

Tampa General Hospital

P O Box 1289
Tampa, FL 33601

HDA; MED. SCH. AFFIL.: M-01104
STAFF PHYSICIANS: 974; BEDS: 770;
ADC: 493; NECR: 130%
SPEC: AN, D, IM, CD, ID, PUD, IMG, N, OBG,
OPH, ORS, OTO, PTH, PD, NPM, P, CHP, DR,
GS, VS, U

University of South Florida College of Medicine

Univ of South Florida Med Clinics
Tampa, FL 33612

ST; MED. SCH. AFFIL.: M-01104
STAFF PHYSICIANS: —
SPEC: AIM, CD

University of South Florida Psychiatry Center

University of S Florida Col of Med
Tampa, FL 33613

ST; MED. SCH. AFFIL.: M-01104
STAFF PHYSICIANS: 82; BEDS: 114; ADC: 75;
NECR: —%
SPEC: P

FLORIDA — cont'd

West Palm Beach

Palm Beach County Public Health Unit
826 Evernia St
West Palm Beach, FL 33402
ST; MED. SCH. AFFIL.: L-01102
STAFF PHYSICIANS: 11
SPEC: PH

GEORGIA

Atlanta

Centers for Disease Control-Public Health Service-DHHS
1600 Clifton Rd, N E
Atlanta, GA 30333
OF; MED. SCH. AFFIL.:
STAFF PHYSICIANS: —
SPEC: GPM

Emory University Hospital

1364 Clifton Rd, N E
Atlanta, GA 30322
NP; MED. SCH. AFFIL.: M-01205
STAFF PHYSICIANS: 322; BEDS: 604;
ADC: 475; NECR: 23%
SPEC: AN, D, IM, CD, END, GE, HMI, ID, ONM,
NEP, PUD, RHU, NS, N, NM, OBG, OPH,
ORS, OTO, PTH, NP, PM, PS, P, DR, NR, GS,
VS, TS, U, TRN

Georgia Baptist Medical Center

300 Boulevard, N E-3 West
Atlanta, GA 30312
CH; MED. SCH. AFFIL.: M-01201, L-01205
STAFF PHYSICIANS: 509; BEDS: 524;
ADC: 410; NECR: 28%
SPEC: IM, OBG, ORS, GS, TRN

Grady Memorial Hospital

80 Butler St, S E
Atlanta, GA 30335
HDA; MED. SCH. AFFIL.: M-01205, M-01221
STAFF PHYSICIANS: 928; BEDS: 946;
ADC: 816; NECR: 14%
SPEC: AIM, AN, D, EM, IM, CD, END, GE, HMI,
ID, ONM, NEP, PUD, RHU, NS, N, CN, NM,
OBG, OPH, ORS, OTO, PTH, FOP, NP, PD,
PDC, PDE, PHO, NPM, PM, PS, P, CHP, DR,
NR, GS, TS, U, TRN

Henrietta Eggleston Hospital for Children

1405 Clifton Rd, N E
Atlanta, GA 30322
NP; MED. SCH. AFFIL.: M-01205
STAFF PHYSICIANS: 462; BEDS: 165;
ADC: 138; NECR: 52%
SPEC: AIM, AN, NS, N, CN, ORS, OTO, PD,
PDC, PDE, PHO, CHP, GS, VS, TS, TRN

Morehouse School of Medicine

720 Westview Drive SW
Atlanta, GA 30310-1495
NP; MED. SCH. AFFIL.:
STAFF PHYSICIANS: —
SPEC: MPH

Southwest Hospital and Medical Center

501 Fairburn Rd, S W
Atlanta, GA 30331
NP; MED. SCH. AFFIL.: M-01221
STAFF PHYSICIANS: 200; BEDS: 121; ADC: 56;
NECR: 2%
SPEC: FP

Augusta

Georgia Radiation Therapy Center At Augusta
1120 Fifteen Street
Augusta, GA 30912-6700
NP; MED. SCH. AFFIL.:
STAFF PHYSICIANS: 391
SPEC: RO

Medical College of Georgia Hospital and Clinics

1120 Fifteenth St
Augusta, GA 30912
ST; MED. SCH. AFFIL.: M-01201
STAFF PHYSICIANS: 391; BEDS: 534;
ADC: 411; NECR: 24%
SPEC: AIM, AN, D, EM, FP, IM, CD, END, GE,
HMI, ID, ONM, NEP, PUD, RHU, NS, N, CN,
OBG, OPH, ORS, OTO, PTH, PD, PDC, NPM,
PS, P, CHP, DR, GS, TS, U, TRN

Columbus

The Medical Center, Inc
710 Center St
Columbus, GA 31994-2299
NP; MED. SCH. AFFIL.: L-01201
STAFF PHYSICIANS: 337; BEDS: 417;
ADC: 271; NECR: 11%
SPEC: FP

Fort Benning

Martin Army Community Hospital
U S Army Medical Dept Activity
Fort Benning, GA 31905-6100
A; MED. SCH. AFFIL.: L-01205, M-02312
STAFF PHYSICIANS: 91; BEDS: 314; ADC: 175;
NECR: 38%
SPEC: FP

Fort Gordon

Dwight David Eisenhower Army Medical Center
Fort Gordon, GA 30905-5650
A; MED. SCH. AFFIL.: M-01201, M-02312
STAFF PHYSICIANS: 120; BEDS: 417;
ADC: 329; NECR: 15%
SPEC: D, FP, IM, ORS, PTH, P, CHP, GS, TRN

Macon

Medical Center of Central Georgia
777 Hemlock
Macon, GA 31208
HDA; MED. SCH. AFFIL.: M-01222
STAFF PHYSICIANS: 350; BEDS: 518;
ADC: 407; NECR: 12%
SPEC: FP, IM, OBG, GS, TRN

Rome

Floyd Medical Center
Turner Mc Call Blvd
Rome, GA 30161
HDA; MED. SCH. AFFIL.: L-01222
STAFF PHYSICIANS: 132; BEDS: 314;
ADC: 196; NECR: 6%
SPEC: FP

Savannah

Memorial Medical Center
P O Box 23089
Savannah, GA 31403
HDA; MED. SCH. AFFIL.: M-01201, M-01222
STAFF PHYSICIANS: 388; BEDS: 537;
ADC: 441; NECR: 10%
SPEC: FP, IM, OBG, DR, GS, U

HAWAII

Honolulu

Kaiser Foundation Hospital (Moanalua)
3288 Moanalua, N Frontage Rd
Honolulu, HI 96819
NP; MED. SCH. AFFIL.: G-00502, L-00511, M-
01401
STAFF PHYSICIANS: 197; BEDS: 202;
ADC: 150; NECR: 15%
SPEC: IM, IMG, PTH, GS, TRN

Kapiolani Medical Center for Women and Children

1319 Punahou St
Honolulu, HI 96826
NP; MED. SCH. AFFIL.: M-01401
STAFF PHYSICIANS: 764; BEDS: 232; ADC: 85;
NECR: 15%
SPEC: OBG, PD, NPM, CHP, GS, TRN

Queen's Medical Center

1301 Punchbowl Street
Honolulu, HI 96813
NP; MED. SCH. AFFIL.: M-01401
STAFF PHYSICIANS: 1,230; BEDS: 506;
ADC: 387; NECR: 18%
SPEC: IM, OBG, ORS, PTH, P, GS, U, TRN

School of Public Health University of Hawaii At Manoa

1960 East-West Rd
Honolulu, HI 96822
ST; MED. SCH. AFFIL.: G-01401
STAFF PHYSICIANS: 10
SPEC: GPM

Tripler Army Medical Center

Attn: Director of Medical Education
Honolulu, HI 96859-5000
A; MED. SCH. AFFIL.: M-01401, L-02312
STAFF PHYSICIANS: 153; BEDS: 561;
ADC: 427; NECR: 33%
SPEC: IM, OBG, ORS, OTO, PTH, PD, NPM, P,
CHP, DR, GS, U, TRN

University of Hawaii

1356 Lusitana Street
Honolulu, HI 96813
NP; MED. SCH. AFFIL.:
STAFF PHYSICIANS: —
SPEC: IM

IDAHO

Boise

St Alphonsus Regional Medical Center
1055 N Curtis Rd
Boise, ID 83706
CH; MED. SCH. AFFIL.: G-05404
STAFF PHYSICIANS: 296; BEDS: 269;
ADC: 155; NECR: 20%
SPEC: FP

Veterans Affairs Medical Center (Boise)

500 W Fort St
Boise, ID 83702
VA; MED. SCH. AFFIL.: M-05404
STAFF PHYSICIANS: 15; BEDS: 162; ADC: 103;
NECR: 48%
SPEC: IM, IMG

ILLINOIS

Belleville

St Elizabeth's Hospital
211 S Third St
Belleville, IL 62222
CH; MED. SCH. AFFIL.: G-01645
STAFF PHYSICIANS: 202; BEDS: 498;
ADC: 323; NECR: 3%
SPEC: FP

Berwyn

Mac Neal Memorial Hospital
3249 S Oak Park Ave
Berwyn, IL 60402
NP; MED. SCH. AFFIL.: M-01601, G-01611
STAFF PHYSICIANS: 452; BEDS: 427;
ADC: 219; NECR: 14%
SPEC: FP, IM, OBG, GS, TRN

Carbondale

Memorial Hospital of Carbondale
404 W Main St
Carbondale, IL 62901
NP; MED. SCH. AFFIL.: G-01645
STAFF PHYSICIANS: 72; BEDS: 151; ADC: 99;
NECR: 9%
SPEC: FP

ILLINOIS — cont'd

Chicago

Children's Memorial Hospital

2300 Children's Plaza
Chicago, IL 60614

NP; MED. SCH. AFFIL.: M-01606, M-01643
STAFF PHYSICIANS: 551; BEDS: 265;
ADC: 210; NECR: 55%
SPEC: AIM, AN, D, EM, NS, CN, OPH, ORS, OP,
PTH, PD, PDC, PHO, PN, NPM, PS, CHP,
PDS, TS, U

Columbus-Cabrini Medical Center

2520 N Lakeview Ave
Chicago, IL 60614

NP; MED. SCH. AFFIL.: M-01606, M-01643
STAFF PHYSICIANS: 583; BEDS: 343;
ADC: 224; NECR: 20%
SPEC: IM, OBG, PD, RO, GS, TRN

Cook County Hospital

1835 W Harrison St
Chicago, IL 60612

CO; MED. SCH. AFFIL.: L-01602, G-01606, M-01611, M-01642, G-01643
STAFF PHYSICIANS: 384; BEDS: 1,046;
ADC: 669; NECR: 31%
SPEC: AN, CRS, D, EM, FP, IM, CD, END, GE,
HMI, ID, ONM, PUD, NS, N, OBG, OPH, ORS,
OTO, PTH, BBK, NP, PD, NPM, PS, OM, P,
DR, GS, VS, TS, U, TRN

Cook County Institute of Forensic Medicine

2121 W Harrison St
Chicago, IL 60612

CO; MED. SCH. AFFIL.: G-01643
STAFF PHYSICIANS: 11
SPEC: FOP

Edgewater Hospital

5700 N Ashland Ave
Chicago, IL 60660

NP; MED. SCH. AFFIL.:
STAFF PHYSICIANS: 331; BEDS: 431;
ADC: 134; NECR: 15%
SPEC: IM

Grant Hospital of Chicago

550 W Webster
Chicago, IL 60614

NP; MED. SCH. AFFIL.: G-01601, L-01643
STAFF PHYSICIANS: 462; BEDS: 500;
ADC: 250; NECR: 14%
SPEC: AIM, IM

Illinois Masonic Medical Center

836 Wellington Ave
Chicago, IL 60657-5193

NP; MED. SCH. AFFIL.: M-01611, G-01643
STAFF PHYSICIANS: 523; BEDS: 426;
ADC: 293; NECR: 19%
SPEC: AN, EM, IM, CD, NS, OBG, PTH, PD, DR,
GS, TRN

Illinois State Psychiatric Institute

1601 W Taylor St
Chicago, IL 60612

ST; MED. SCH. AFFIL.: M-01602, M-01611
STAFF PHYSICIANS: 30; BEDS: 195; ADC: 190;
NECR: —%
SPEC: P

Institute for Juvenile Research

907 S Wolcott Ave
Chicago, IL 60612

ST; MED. SCH. AFFIL.: L-01611
STAFF PHYSICIANS: 19; BEDS: —; ADC: 25;
NECR: —%
SPEC: CHP

Jackson Park Hospital

7531 South Stony Island Avenue
Chicago, IL 60649

NP; MED. SCH. AFFIL.: L-01642
STAFF PHYSICIANS: 105; BEDS: 324;
ADC: 158; NECR: 13%
SPEC: FP, PM

Louis A Weiss Memorial Hospital

4646 N Marine Dr
Chicago, IL 60640

NP; MED. SCH. AFFIL.:
STAFF PHYSICIANS: 230; BEDS: 372;
ADC: 208; NECR: 6%
SPEC: IM, OTO, PS, GS, U, TRN

Mercy Hospital and Medical Center

Stevenson Expressway At King Dr
Chicago, IL 60616

CH; MED. SCH. AFFIL.: G-01606, M-01611, M-01643
STAFF PHYSICIANS: 328; BEDS: 465;
ADC: 315; NECR: 25%
SPEC: EM, IM, CD, OBG, PTH, PD, DR, RO, GS

Michael Reese Hospital and Medical Center

Lake Shore Dr At 31st St
Chicago, IL 60616

NP; MED. SCH. AFFIL.: M-01602, M-01611
STAFF PHYSICIANS: 1,023; BEDS: 1,008;
ADC: 520; NECR: 32%
SPEC: AN, DP, IM, CD, END, GE, HMI, ID, ONM,
NEP, PUD, RHU, N, CN, NM, OBG, OPH,
ORS, OTO, PTH, BBK, NP, PD, PDE, NPM,
PM, PS, P, CHP, DR, NR, RO, GS, TS, U

Mount Sinai Hospital Medical Center of Chicago

California Ave At 15th St
Chicago, IL 60608

NP; MED. SCH. AFFIL.: M-01642
STAFF PHYSICIANS: 357; BEDS: 464;
ADC: 287; NECR: 18%
SPEC: IM, CD, END, GE, HMI, ID, ONM, NEP,
PUD, IMG, N, OBG, PD, PM, P, DR, GS, U

Northwestern Memorial Hospital

250 E Superior St, Rm 290
Chicago, IL 60611

NP; MED. SCH. AFFIL.: M-01606
STAFF PHYSICIANS: 793; BEDS: 714;
ADC: 558; NECR: 28%
SPEC: AIM, AN, CCA, D, EM, IM, CD, CCM,
END, GE, HMI, ID, ONM, NEP, PUD, RHU, NS,
N, CN, NM, OPH, ORS, OTO, PTH, NP, NPM,
PM, PS, P, DR, NR, RO, GS, VS, TS, U

Prentice Women's Hospital and Maternity Center

333 E Superior St
Chicago, IL 60611

NP; MED. SCH. AFFIL.: M-01606, G-01643
STAFF PHYSICIANS: 75; BEDS: 117; ADC: 86;
NECR: 53%
SPEC: OBG

Ravenswood Hospital Medical Center

4550 N Winchester
Chicago, IL 60640

NP; MED. SCH. AFFIL.: M-01611
STAFF PHYSICIANS: 335; BEDS: 339;
ADC: 262; NECR: 12%
SPEC: FP, IM, ORS, TRN

Rehabilitation Institute of Chicago

345 E Superior St
Chicago, IL 60611

NP; MED. SCH. AFFIL.: M-01606
STAFF PHYSICIANS: 22; BEDS: 176; ADC: 140;
NECR: —%
SPEC: PM

Resurrection Hospital

7435 W Talcott Ave
Chicago, IL 60631

CH; MED. SCH. AFFIL.: M-01643
STAFF PHYSICIANS: 352; BEDS: 454;
ADC: 303; NECR: 9%
SPEC: AN, FP, OBG, TRN

Rush Medical College

Rush-Presbyterian-St Luke's Med Ctr
Chicago, IL 60612

NP; MED. SCH. AFFIL.:
STAFF PHYSICIANS: —
SPEC: AIM

Rush-Presbyterian-St Luke's Medical Center

1653 W Congress Pkwy
Chicago, IL 60612

NP; MED. SCH. AFFIL.: M-01601
STAFF PHYSICIANS: 1,020; BEDS: 1,265;
ADC: 797; NECR: 43%
SPEC: AIM, AN, D, FP, IM, CD, CCM, END, GE,
HMI, ID, ONM, NEP, PUD, RHU, IMG, NS, N,
NM, OBG, OPH, ORS, OTO, PTH, PD, PM, PS,
P, CHP, DR, NR, RO, GS, VS, TS, U

Saint Joseph Hospital and Health Care Center

2900 N Lake Shore Dr
Chicago, IL 60657

CH; MED. SCH. AFFIL.: L-01606, L-01643
STAFF PHYSICIANS: 516; BEDS: 497;
ADC: 219; NECR: 7%
SPEC: FP, IM, OBG

St Elizabeth's Hospital

1431 N Claremont Ave
Chicago, IL 60622

CH; MED. SCH. AFFIL.:
STAFF PHYSICIANS: 229; BEDS: 343;
ADC: 166; NECR: 2%
SPEC: FP

St Mary of Nazareth Hospital Center

2233 W Division St
Chicago, IL 60622

CH; MED. SCH. AFFIL.:
STAFF PHYSICIANS: 290; BEDS: 490;
ADC: 233; NECR: 9%
SPEC: FP, HMI, ONM, P

Swedish Covenant Hospital

5145 N California Ave
Chicago, IL 60625

CH; MED. SCH. AFFIL.: G-01601
STAFF PHYSICIANS: 276; BEDS: 226;
ADC: 162; NECR: 5%
SPEC: FP, TRN

University of Illinois Hosp-Illinois Eye and Ear Infirmary

1855 W Taylor St
Chicago, IL 60612

ST; MED. SCH. AFFIL.: M-01611, G-01643
STAFF PHYSICIANS: —; BEDS: —; ADC: —;
NECR: —%
SPEC: OTO

University of Illinois Hospital

1740 W Taylor St
Chicago, IL 60612

ST; MED. SCH. AFFIL.: M-01611
STAFF PHYSICIANS: 625; BEDS: 350;
ADC: 280; NECR: 40%
SPEC: AN, D, IM, CD, END, GE, HMI, ID, ONM,
NEP, PUD, RHU, NS, N, CN, OBG, OPH, ORS,
PTH, NP, PD, PDC, PHO, NPM, PM, PS, OM,
MPH, P, DR, RO, GS, VS, TS, U

ILLINOIS — cont'd

Chicago — cont'd

University of Chicago Hospitals

5841 S Maryland Ave
Chicago, IL 60637

NP; MED. SCH. AFFIL.: M-01602
STAFF PHYSICIANS: 535; BEDS: 651;
ADC: 456; NECR: 36%
SPEC: AIM, AN, D, DP, EM, IM, CD, CCM, END,
GE, HMI, ID, ONM, NEP, PUD, RHU, IMG, NS,
N, OBG, OPH, ORS, OMO, OTO, PTH, NP, PD,
PDC, PS, P, CHP, DR, RO, GS, VS, TS, U

Wyler Children's Hospital At the Univ of Chicago

5841 S Maryland Ave
Chicago, IL 60637

NP; MED. SCH. AFFIL.: M-01602
STAFF PHYSICIANS: 138; BEDS: 138; ADC: 91;
NECR: 58%
SPEC: CN, PD, PDE, PHO, NPM

Decatur

St Mary's Hospital

1800 E Lake Shore Dr
Decatur, IL 62521

CH; MED. SCH. AFFIL.: G-01645
STAFF PHYSICIANS: 146; BEDS: 395;
ADC: 245; NECR: 5%
SPEC: FP

Evanston

Evanston Hospital

2650 Ridge Ave
Evanston, IL 60201

NP; MED. SCH. AFFIL.: M-01606
STAFF PHYSICIANS: 542; BEDS: 605;
ADC: 452; NECR: 29%
SPEC: AN, EM, IM, ID, NS, OBG, OPH, ORS,
PTH, PD, NPM, PS, P, DR, GS, TS, TRN

St Francis Hospital of Evanston

355 Ridge Ave
Evanston, IL 60202

CH; MED. SCH. AFFIL.: G-01606, M-01643
STAFF PHYSICIANS: 385; BEDS: 469;
ADC: 286; NECR: 73%
SPEC: IM, CD, HMI, ONM, OBG, ORS, DR, GS,
TRN

Hines

Edward Hines Jr Veterans Affairs Hospital

5th Ave and Roosevelt Rd
Hines, IL 60141

VA; MED. SCH. AFFIL.: G-01611, L-01642, M-
01643
STAFF PHYSICIANS: 211; BEDS: 1,383;
ADC: 950; NECR: 30%
SPEC: AN, D, IM, CD, END, GE, HMI, ID, ONM,
NEP, PUD, RHU, IMG, NS, N, NM, OPH, ORS,
OTO, PTH, HMP, PM, PS, P, RO, GS, VS, TS,
U

Hinsdale

Hinsdale Hospital

120 N Oak St
Hinsdale, IL 60521

CH; MED. SCH. AFFIL.: L-00512, G-01643
STAFF PHYSICIANS: 412; BEDS: 456;
ADC: 286; NECR: 9%
SPEC: FP

La Grange

La Grange Memorial Hospital

5101 Willow Springs Rd
La Grange, IL 60525

NP; MED. SCH. AFFIL.: G-01601
STAFF PHYSICIANS: 263; BEDS: 276;
ADC: 150; NECR: 7%
SPEC: FP

Maywood

Foster G Mc Gaw Hospital-Loyola Univ of Chicago

2160 S First Ave
Maywood, IL 60153-5589

NP; MED. SCH. AFFIL.: M-01643
STAFF PHYSICIANS: 517; BEDS: 557;
ADC: 462; NECR: 40%
SPEC: AN, D, IM, CD, END, GE, HMI, ID, ONM,
NEP, PUD, RHU, NS, N, NM, OBG, OPH,
ORS, OTO, PTH, NP, PD, NPM, PS, P, DR,
NR, GS, VS, TS, U

Loyola University of Chicago Stritch School of
Medicine

2160 S First Ave
Maywood, IL 60153

NP; MED. SCH. AFFIL.: M-01643
STAFF PHYSICIANS: —
SPEC: HMP

North Chicago

University of Health Sciences-Chicago Medical
School

3333 Green Bay Rd
North Chicago, IL 60064

NP; MED. SCH. AFFIL.: M-01642
STAFF PHYSICIANS: —; BEDS: —; ADC: —;
NECR: —%
SPEC: END, GE, HMI, ID, ONM, NEP, PUD, GS

Veterans Affairs Medical Center (North Chicago)

3001 Green Bay Rd
North Chicago, IL 60064

VA; MED. SCH. AFFIL.: M-01642
STAFF PHYSICIANS: 103; BEDS: 1,064;
ADC: 731; NECR: 37%
SPEC: IM, CD, IMG, N, P, GS, U

Oak Lawn

Christ Hospital and Medical Center

4440 W 95th St
Oak Lawn, IL 60453

CH; MED. SCH. AFFIL.: M-01601
STAFF PHYSICIANS: 463; BEDS: 884;
ADC: 623; NECR: 12%
SPEC: EM, FP, IM, CD, N, OBG, ORS, PTH, PD,
GS

Oak Park

West Suburban Hospital Medical Center

Erie At Austin
Oak Park, IL 60302

NP; MED. SCH. AFFIL.: G-01601, L-01643
STAFF PHYSICIANS: 256; BEDS: 372;
ADC: 167; NECR: 19%
SPEC: FP, IM, TRN

Park Ridge

Lutheran General Hospital

1775 Dempster St
Park Ridge, IL 60068

CH; MED. SCH. AFFIL.: G-01606, M-01611, G-
01643
STAFF PHYSICIANS: 680; BEDS: 649;
ADC: 534; NECR: 19%
SPEC: EM, FP, FPG, IM, OBG, ORS, PTH, PD,
NPM, P, GS

Peoria

Methodist Medical Center of Illinois

221 N E Glen Oak Ave
Peoria, IL 61636

NP; MED. SCH. AFFIL.: M-01611
STAFF PHYSICIANS: 461; BEDS: 534;
ADC: 363; NECR: 15%
SPEC: FP, NS, N, PM

Saint Francis Medical Center

530 N E Glen Oak Ave
Peoria, IL 61637

CH; MED. SCH. AFFIL.: M-01611
STAFF PHYSICIANS: 471; BEDS: 763;
ADC: 468; NECR: 22%
SPEC: EM, FP, IM, NS, N, OBG, PD, PM, GS,
TRN

Quincy

St Mary Hospital

1415 Vermont St
Quincy, IL 62301-3119

CH; MED. SCH. AFFIL.: G-01645
STAFF PHYSICIANS: 102; BEDS: 275;
ADC: 127; NECR: 7%
SPEC: FP

Rockford

Rockford Memorial Hospital

2400 N Rockton Ave
Rockford, IL 61103

NP; MED. SCH. AFFIL.: M-01611
STAFF PHYSICIANS: 358; BEDS: 473;
ADC: 300; NECR: 17%
SPEC: FP

Scott A F B

U S A F Medical Center (Scott)

Scott A F B
Scott A F B, IL 62225-5300

AF; MED. SCH. AFFIL.: —
STAFF PHYSICIANS: 69; BEDS: 165; ADC: 130;
NECR: 33%
SPEC: FP, TRN

Springfield

Illinois Department of Public Health

525 W Jefferson St
Springfield, IL 62761

ST; MED. SCH. AFFIL.: G-01645
STAFF PHYSICIANS: 4
SPEC: PH

Memorial Medical Center

800 N Rutledge St
Springfield, IL 62781

NP; MED. SCH. AFFIL.: M-01645
STAFF PHYSICIANS: 460; BEDS: 566;
ADC: 439; NECR: 22%
SPEC: FP, IM, N, CN, OBG, ORS, OTO, PTH,
PS, P, CHP, DR, GS, VS, U

St John's Hospital

800 E Carpenter St
Springfield, IL 62769

CH; MED. SCH. AFFIL.: M-01645
STAFF PHYSICIANS: 467; BEDS: 795;
ADC: 594; NECR: 12%
SPEC: FP, IM, N, CN, OBG, ORS, OTO, PTH,
PD, PS, P, CHP, DR, GS, VS, U

Urbana

Carle Foundation Hospital

611 W Park St
Urbana, IL 61801

NP; MED. SCH. AFFIL.: M-01611
STAFF PHYSICIANS: 200; BEDS: 283;
ADC: 162; NECR: 10%
SPEC: CRS, IM

INDIANA

Beech Grove

St Francis Hospital Center

1600 Albany St
Beech Grove, IN 46107

CH; MED. SCH. AFFIL.: L-01720
STAFF PHYSICIANS: 450; BEDS: 380;
ADC: 322; NECR: 5%
SPEC: FP

INDIANA — cont'd

Evansville

Deaconess Hospital
600 Mary St
Evansville, IN 47747
NP; MED. SCH. AFFIL.: L-01720
STAFF PHYSICIANS: 314; BEDS: 590;
ADC: 285; NECR: 16%
SPEC: FP

St Mary's Medical Center
3700 Washington Ave
Evansville, IN 47750
CH; MED. SCH. AFFIL.: L-01720
STAFF PHYSICIANS: 358; BEDS: 502;
ADC: 224; NECR: 13%
SPEC: FP

Fort Wayne

Lutheran Hospital of Fort Wayne
3024 Fairfield Ave
Fort Wayne, IN 46807
CH; MED. SCH. AFFIL.: L-01720
STAFF PHYSICIANS: 418; BEDS: 568;
ADC: 332; NECR: 13%
SPEC: FP, ORS, TRN

Indianapolis

Community Hospitals of Indiana
1500 N Ritter Ave
Indianapolis, IN 46219
NP; MED. SCH. AFFIL.: L-01720
STAFF PHYSICIANS: 637; BEDS: 741;
ADC: 534; NECR: 6%
SPEC: FP, CHP, TRN

Indiana University Hospitals
302 Fesler
Indianapolis, IN 46223
ST; MED. SCH. AFFIL.: M-01720
STAFF PHYSICIANS: 681; BEDS: 612;
ADC: 470; NECR: 35%
SPEC: AN, CCA, D, DP, FP, IM, CD, END, GE,
HMI, ID, ONM, NEP, PUD, RHU, IMG, NS, N,
CN, NM, OBG, OPH, ORS, OTO, PTH, FOP,
MM, NP, PD, PDC, PDE, PHO, PN, NPM, PS,
P, CHP, DR, RO, GS, PDS, TS, U, TRN

Methodist Hospital of Indiana
1701 North Senate Blvd
Indianapolis, IN 46202
CH; MED. SCH. AFFIL.: M-01720
STAFF PHYSICIANS: 981; BEDS: 1,120;
ADC: 792; NECR: 13%
SPEC: EM, FP, IM, CD, ONM, NEP, PUD, OBG,
ORS, SM, PTH, PD, OM, DR, GS, U, TRN

St Vincent Hospital and Health Care Center
2001 W 86th St
Indianapolis, IN 46260
CH; MED. SCH. AFFIL.: M-01720
STAFF PHYSICIANS: 514; BEDS: 729;
ADC: 587; NECR: 9%
SPEC: FP, IM, OBG, ORS, PTH, TRN

Muncie

Ball Memorial Hospital
2401 University Ave
Muncie, IN 47303
NP; MED. SCH. AFFIL.: L-01720
STAFF PHYSICIANS: 222; BEDS: 567;
ADC: 355; NECR: 13%
SPEC: FP, IM, PTH, HMP, TRN

South Bend

Memorial Hospital of South Bend
615 N Michigan St
South Bend, IN 46601
NP; MED. SCH. AFFIL.: L-01720
STAFF PHYSICIANS: 338; BEDS: 526;
ADC: 361; NECR: 8%
SPEC: FP, PTH

St Joseph's Medical Center of South Bend
811 E Lasalle St
South Bend, IN 46634
CH; MED. SCH. AFFIL.: L-01720
STAFF PHYSICIANS: 374; BEDS: 339;
ADC: 221; NECR: 4%
SPEC: FP, PTH

Terre Haute

Union Hospital
1606 N 7th St
Terre Haute, IN 47804
NP; MED. SCH. AFFIL.: L-01720
STAFF PHYSICIANS: 225; BEDS: 354;
ADC: 202; NECR: 7%
SPEC: FP

IOWA

Cedar Rapids

Mercy Hospital
701 Tenth St, S E
Cedar Rapids, IA 52403
CH; MED. SCH. AFFIL.:
STAFF PHYSICIANS: 214; BEDS: 353;
ADC: 235; NECR: 4%
SPEC: FP

Cherokee

Mental Health Institute
1200 W Cedar St
Cherokee, IA 51012
ST; MED. SCH. AFFIL.:
STAFF PHYSICIANS: 9; BEDS: 243; ADC: 210;
NECR: 67%
SPEC: P

Davenport

Mercy Hospital
West Central Park At Marquette
Davenport, IA 52804
CH; MED. SCH. AFFIL.: L-01803
STAFF PHYSICIANS: 264; BEDS: 265;
ADC: 215; NECR: —%
SPEC: FP

Des Moines

Broadlawns Medical Center
1800 Hickman Road
Des Moines, IA 50314
CO; MED. SCH. AFFIL.: L-01803
STAFF PHYSICIANS: 352; BEDS: 230;
ADC: 136; NECR: 24%
SPEC: FP, GS, TRN

Iowa Lutheran Hospital

University At Penn Ave
Des Moines, IA 50316
CH; MED. SCH. AFFIL.: L-01803
STAFF PHYSICIANS: 325; BEDS: 465;
ADC: 230; NECR: 6%
SPEC: FP

Iowa Methodist Medical Center

1200 Pleasant St
Des Moines, IA 50309
NP; MED. SCH. AFFIL.: L-01803
STAFF PHYSICIANS: 522; BEDS: 710;
ADC: 480; NECR: 15%
SPEC: IM, PD, GS, TRN

Veterans Affairs Medical Center (Des Moines)

30th and Euclid
Des Moines, IA 50310
VA; MED. SCH. AFFIL.: L-01803, L-03005
STAFF PHYSICIANS: 44; BEDS: 273; ADC: 136;
NECR: 24%
SPEC: IM, OPH, GS, TRN

Iowa City

University of Iowa Hospitals and Clinics
650 Newton Road
Iowa City, IA 52242
ST; MED. SCH. AFFIL.: M-01803
STAFF PHYSICIANS: 480; BEDS: 902;
ADC: 711; NECR: 42%
SPEC: AIM, AN, CCA, D, FP, IM, CD, END, GE,
HMI, ID, ONM, NEP, PUD, RHU, IMG, NS, N,
CN, NM, OBG, OPH, ORS, HSO, OP, OTO,
PTH, BBK, HMP, PIP, NP, PD, PDC, PDE,
PHO, PN, NPM, OM, MPH, P, CHP, DR, NR,
RO, GS, VS, TS, U

Mason City

St Joseph Mercy Hospital
84 Beaumont Dr
Mason City, IA 50401
CH; MED. SCH. AFFIL.: L-01803
STAFF PHYSICIANS: 129; BEDS: 312;
ADC: 166; NECR: 6%
SPEC: FP

Sioux City

St Luke's Regional Medical Center
2720 Stone Park Blvd
Sioux City, IA 51104
NP; MED. SCH. AFFIL.: L-01803
STAFF PHYSICIANS: 226; BEDS: 353;
ADC: 204; NECR: 5%
SPEC: FP

Waterloo

Covenant Medical Center-Kimball
2101 Kimball Ave
Waterloo, IA 50702
NP; MED. SCH. AFFIL.: L-01803
STAFF PHYSICIANS: 199; BEDS: 247;
ADC: 151; NECR: 25%
SPEC: FP

KANSAS

Kansas City

University of Kansas Medical Center
39th and Rainbow Blvd
Kansas City, KS 66103
ST; MED. SCH. AFFIL.: M-01902
STAFF PHYSICIANS: 329; BEDS: 484;
ADC: 389; NECR: 33%
SPEC: AIM, AN, D, FP, IM, CD, CCM, END, GE,
HMI, ID, ONM, NEP, PUD, RHU, IMG, NS, N,
NM, OBG, OPH, ORS, OTO, PTH, NP, PD, PM,
PS, P, CHP, DR, NR, RO, GS, VS, TS, U

Salina

Asbury-Salina Regional Medical Center
400 S Santa Fe Ave
Salina, KS 67401
NP; MED. SCH. AFFIL.: G-01902
STAFF PHYSICIANS: 125; BEDS: 200;
ADC: 140; NECR: 12%
SPEC: FP

Topeka

C F Menninger Memorial Hospital
5800 S W Sixth Ave, P O Box 829
Topeka, KS 66601
NP; MED. SCH. AFFIL.:
STAFF PHYSICIANS: 37; BEDS: 166; ADC: 140;
NECR: —%
SPEC: P

KANSAS — cont'd

Topeka — cont'd

Menninger Clinic-Children's Hospital
5800 S W Sixth
Topeka, KS 66601
NP; MED. SCH. AFFIL.:
STAFF PHYSICIANS: 11; BEDS: 69; ADC: 60;
NECR: —%
SPEC: CHP

Wichita

HCA Wesley Medical Center
550 N Hillside
Wichita, KS 67214
CORP; MED. SCH. AFFIL.: M-01902
STAFF PHYSICIANS: 616; BEDS: 650;
ADC: 401; NECR: 14%
SPEC: AN, FP, IM, NM, OBG, ORS, PTH, PD,
DR, GS, TRN

St Francis Regional Medical Center

929 N St Francis Ave
Wichita, KS 67214
CH; MED. SCH. AFFIL.: M-01902
STAFF PHYSICIANS: 548; BEDS: 886;
ADC: 416; NECR: 5%
SPEC: AN, FP, IM, ORS, PTH, PD, GS, TRN

St Joseph Medical Center

3600 E Harry St
Wichita, KS 67218
NP; MED. SCH. AFFIL.: M-01902
STAFF PHYSICIANS: 442; BEDS: 459;
ADC: 327; NECR: 14%
SPEC: AN, FP, FPG, PTH, P, TRN

University of Kansas School of Medicine (Wichita)

1010 N Kansas
Wichita, KS 67214
ST; MED. SCH. AFFIL.: M-01902
STAFF PHYSICIANS: 29
SPEC: P, GS

KENTUCKY

Edgewood

St Elizabeth Medical Center
One Medical Village Dr
Edgewood, KY 41017
CH; MED. SCH. AFFIL.: G-02012
STAFF PHYSICIANS: 375; BEDS: 510;
ADC: 416; NECR: 17%
SPEC: FP

Lexington

University Hospital-Albert B Chandler Medical Center
800 Rose St
Lexington, KY 40536-0084
ST; MED. SCH. AFFIL.: M-02012
STAFF PHYSICIANS: 316; BEDS: 461;
ADC: 335; NECR: 19%
SPEC: AN, EM, FP, IM, CD, END, GE, HMI, ID,
ONM, NEP, PUD, NS, N, CN, NM, OBG, OPH,
ORS, PTH; NP, PD, NPM, PM, PS, P, CHP,
DR, RO, GS, TS, U

University of Kentucky College of Medicine

800 Rose St
Lexington, KY 40536-0084
ST; MED. SCH. AFFIL.: M-02012
STAFF PHYSICIANS: —; BEDS: —; ADC: —;
NECR: —%
SPEC: GPM, OM

Louisville

Alliant Health System (Kosair Children's Hospital)
231 E Chestnut St
Louisville, KY 40232-5070
NP; MED. SCH. AFFIL.: M-02002
STAFF PHYSICIANS: 195; BEDS: 227;
ADC: 169; NECR: 47%
SPEC: AIM, AN, EM, NS, OBG, OPH, ORS, OTO,
PTH, PD, NPM, PS, CHP, GS, TS, U

Amelia Brown Frazier Rehabilitation Center

220 Abraham Flexner Way
Louisville, KY 40202
NP; MED. SCH. AFFIL.: L-02002
STAFF PHYSICIANS: 142; BEDS: 75; ADC: 60;
NECR: —%
SPEC: RHU, PM

Child Psychiatric Services (Bingham Child Guidance Clinic)

Univ of Louisville Sch of Med
Louisville, KY 40202
NP; MED. SCH. AFFIL.: L-02002
STAFF PHYSICIANS: 6; BEDS: 18; ADC: 18;
NECR: —%
SPEC: P, CHP

Humana Hospital-University of Louisville

530 S Jackson St
Louisville, KY 40202
CORP; MED. SCH. AFFIL.: G-01643, M-02002
STAFF PHYSICIANS: 540; BEDS: 404;
ADC: 285; NECR: 30%
SPEC: AIM, AN, D, EM, FP, IM, CD, END, GE,
HMI, ID, ONM, NEP, PUD, RHU, NS, N, OBG,
OPH, ORS, OTO, PTH, FOP, NPM, PS, P, DR,
RO, GS, TS, U

Louisville

James Graham Brown Cancer Center
529 S. Jackson St
Louisville, KY 40292
NP; MED. SCH. AFFIL.:
STAFF PHYSICIANS: —
SPEC: ONM

Madisonville

Regional Medical Center of Hopkins County
Hospital Dr
Madisonville, KY 42431
NP; MED. SCH. AFFIL.: L-02002, L-02012
STAFF PHYSICIANS: 101; BEDS: 401;
ADC: 213; NECR: 18%
SPEC: FP

LOUISIANA

Baton Rouge

Earl K Long Memorial Hospital
5825 Airline Highway
Baton Rouge, LA 70805
ST; MED. SCH. AFFIL.: M-02105
STAFF PHYSICIANS: 212; BEDS: 165;
ADC: 153; NECR: 11%
SPEC: FP, IM, OBG, ORS, PD, GS

Bogalusa

Washington-St Tammany Regional Medical Center
400 Memphis St
Bogalusa, LA 70427
ST; MED. SCH. AFFIL.: G-02105
STAFF PHYSICIANS: 13; BEDS: 72; ADC: 34;
NECR: 43%
SPEC: FP

Lafayette

University Medical Center
2390 W Congress, P O Box 4016-C
Lafayette, LA 70506
ST; MED. SCH. AFFIL.: M-02105
STAFF PHYSICIANS: 105; BEDS: 188;
ADC: 142; NECR: 21%
SPEC: IM, OBG, ORS, GS

Lake Charles

Dr Walter Olin Moss Regional Hospital
1000 Walters St
Lake Charles, LA 70605
ST; MED. SCH. AFFIL.:
STAFF PHYSICIANS: 76; BEDS: 108; ADC: 79;
NECR: 30%
SPEC: FP, OBG, GS

Monroe

E A Conway Memorial Hospital
P O Box 1881
Monroe, LA 71201
ST; MED. SCH. AFFIL.: G-02106
STAFF PHYSICIANS: 108; BEDS: 183;
ADC: 142; NECR: 16%
SPEC: FP, OBG, OPH, GS, TRN

New Orleans

Alton Ochsner Medical Foundation
1516 Jefferson Hwy
New Orleans, LA 70112
NP; MED. SCH. AFFIL.: G-02101, M-02105
STAFF PHYSICIANS: 274; BEDS: 425;
ADC: 315; NECR: 24%
SPEC: AN, CRS, D, IM, CD, END, GE, ID, ONM,
PUD, RHU, NS, N, OBG, OPH, ORS, OTO,
PTH, PD, PS, P, DR, GS, VS, TS, U

Charity Hospital of Louisiana-L S U Division

1542 Tulane Ave
New Orleans, LA 70112
ST; MED. SCH. AFFIL.: M-02105, M-02312
STAFF PHYSICIANS: 578; BEDS: 603;
ADC: 458; NECR: 31%
SPEC: AIM, AN, D, EM, FP, IM, END, GE, ID,
ONM, PUD, RHU, NS, OBG, OPH, ORS, OTO,
PTH, BBK, PCH, PD, PM, PS, P, DR, GS, VS,
U, TRN

Charity Hospital of Louisiana-Tulane Division

1532 Tulane Ave
New Orleans, LA 70140
ST; MED. SCH. AFFIL.: M-02101
STAFF PHYSICIANS: 1,047; BEDS: 1,014;
ADC: 795; NECR: 50%
SPEC: AIM, IM, CD, END, GE, HMI, ID, ONM,
NEP, PUD, NS, N, OBG, OPH, ORS, OTO,
PTH, PD, PN, PS, P, GS, VS, TS, U, TRN

Charity Hospital of Louisiana At New Orleans

1532 Tulane Ave
New Orleans, LA 70140
ST; MED. SCH. AFFIL.: M-02105
STAFF PHYSICIANS: 1,225; BEDS: 1,500;
ADC: 937; NECR: 30%
SPEC: D, CCM, N, CN

Louisiana State University Medical Center

1542 Tulane Ave
New Orleans, LA 70112-2822
ST; MED. SCH. AFFIL.: M-02105
STAFF PHYSICIANS: 578
SPEC: OP, SM, CHP

Tulane Medical Center Hospital

1415 Tulane Ave
New Orleans, LA 70112
NP; MED. SCH. AFFIL.: M-02101
STAFF PHYSICIANS: 505; BEDS: 290;
ADC: 191; NECR: 22%
SPEC: AIM, AN, D, IM, CD, GE, HMI, ID, ONM,
PUD, RHU, N, CN, OBG, OPH, ORS, OTO, PD,
PN, PS, P, CHP, DR, GS, VS, TS, U, TRN

Tulane Univ School of Public Health and Tropical Medicine

1430 Tulane Ave
New Orleans, LA 70112
NP; MED. SCH. AFFIL.: L-02101
STAFF PHYSICIANS: —
SPEC: GPM

LOUISIANA — cont'd

Shreveport

Louisiana State University Hospital

1541 Kings Highway
Shreveport, LA 71130-3932
ST: MED. SCH. AFFIL.: M-02106
STAFF PHYSICIANS: 463; BEDS: 463;
ADC: 346; NECR: 18%

SPEC: AIM, AN, CRS, D, FP, IM, CD, CCM,
END, GE, HMI, ID, ONM, NEP, PUD, RHU, N,
OBG, OPH, ORS, OTO, PTH, PD, NPM, P, DR,
GS, U, TRN

MAINE

Augusta

Kennebec Valley Medical Center

6 E. Chestnut Street
Augusta, ME 04330

NP: MED. SCH. AFFIL.: L-03201
STAFF PHYSICIANS: 79; BEDS: 201; ADC: 122;
NECR: 15%
SPEC: FP

Bangor

Eastern Maine Medical Center

489 State St
Bangor, ME 04401

NP: MED. SCH. AFFIL.: L-02407
STAFF PHYSICIANS: 301; BEDS: 423;
ADC: 340; NECR: 20%
SPEC: FP

Lewiston

Central Maine Medical Center

76 High St
Lewiston, ME 04240

NP: MED. SCH. AFFIL.: L-02405
STAFF PHYSICIANS: 126; BEDS: 250;
ADC: 187; NECR: 8%
SPEC: FP

Portland

Maine Medical Center

22 Bramhall St
Portland, ME 04102

NP: MED. SCH. AFFIL.: M-05002
STAFF PHYSICIANS: 415; BEDS: 598;
ADC: 509; NECR: 19%
SPEC: AN, FP, IM, CD, END, PUD, OBG, PD,
NPM, P, CHP, DR, GS

MARYLAND

Aberdeen Proving Ground

U S Army Environmental Hygiene Agency Attn

HSMB-MO

Attn HSMB-MO
Aberdeen Proving Ground, MD 21010-5422

A: MED. SCH. AFFIL.:
STAFF PHYSICIANS: 7
SPEC: OM

Andrews AFB

Malcolm Grow US AFB Medical Center

Andrews AFB, DC 20331-5300

AF: MED. SCH. AFFIL.: M-02312
STAFF PHYSICIANS: —; BEDS: 290; ADC: 209;
NECR: 17%
SPEC: FP, TRN

Baltimore

Francis Scott Key Medical Center

4940 Eastern Ave
Baltimore, MD 21224

NP: MED. SCH. AFFIL.: L-02301, M-02307
STAFF PHYSICIANS: 148; BEDS: 345;
ADC: 253; NECR: 18%
SPEC: AN, D, DP, EM, IM, GE, NEP, IMG, NS, N,
OBG, ORS, OTO, NPM, PS, P, GS

Franklin Square Hospital Center

9000 Franklin Square Dr
Baltimore, MD 21237

NP: MED. SCH. AFFIL.: L-02307
STAFF PHYSICIANS: 626; BEDS: 405;
ADC: 323; NECR: 10%
SPEC: FP, IM, OBG, P

Good Samaritan Hospital of Maryland

5601 Loch Raven Blvd
Baltimore, MD 21239-2995

NP: MED. SCH. AFFIL.: G-02307
STAFF PHYSICIANS: 500; BEDS: 238;
ADC: 196; NECR: 11%
SPEC: AIM, D, IM, ORS, PM

Greater Baltimore Medical Center

6701 N Charles St
Baltimore, MD 21204

NP: MED. SCH. AFFIL.: G-02307
STAFF PHYSICIANS: 1,121; BEDS: 352;
ADC: 278; NECR: 10%
SPEC: CRS, IM, OBG, OPH, OTO, GS

Harbor Hospital Center

3001 S Hanover St
Baltimore, MD 21230

NP: MED. SCH. AFFIL.: L-02301
STAFF PHYSICIANS: 558; BEDS: 375;
ADC: 267; NECR: 62%
SPEC: IM, CCM, OBG, TRN

Homewood Hospital Center (North Campus)

3100 Wyman Park Dr
Baltimore, MD 21211

NP: MED. SCH. AFFIL.: L-02301, G-02307
STAFF PHYSICIANS: 650; BEDS: 248;
ADC: 175; NECR: 12%
SPEC: IM, GS

Johns Hopkins Hospital

600 N Wolfe St
Baltimore, MD 21205

NP: MED. SCH. AFFIL.: G-02301, M-02307
STAFF PHYSICIANS: 1,520; BEDS: 1,036;
ADC: 795; NECR: 32%
SPEC: AIM, AN, D, DP, EM, IM, CD, CCM, END,
GE, HMI, ID, ONM, NEP, PUD, RHU, IMG, NS,
N, CN, NM, OBG, OPH, ORS, OP, OTO, PTH,
BBK, PIP, NP, PD, PDC, PDE, PHO, PN, NPM,
PM, PS, P, CHP, DR, NR, RO, GS, PDS, TS, U

Johns Hopkins University School of Hygiene and

Public Health

615 N Wolfe St
Baltimore, MD 21205

NP: MED. SCH. AFFIL.: L-02307
STAFF PHYSICIANS: —
SPEC: GPM, OM

Maryland General Hospital

827 Linden Ave
Baltimore, MD 21201

NP: MED. SCH. AFFIL.: L-02301
STAFF PHYSICIANS: 536; BEDS: 219;
ADC: 192; NECR: 10%
SPEC: IM, OBG, OPH, OTO, GS, TRN

Maryland State Department of Health and Mental

Hygiene

201 W Preston St
Baltimore, MD 21201

ST: MED. SCH. AFFIL.:
STAFF PHYSICIANS: —
SPEC: PH

Mercy Medical Center

301 St Paul Pl
Baltimore, MD 21202

CH: MED. SCH. AFFIL.: M-02301
STAFF PHYSICIANS: 585; BEDS: 285;
ADC: 220; NECR: 15%
SPEC: IM, OBG, PD, NPM, GS

Office of the Chief Medical Examiner

111 Penn St
Baltimore, MD 21201

ST: MED. SCH. AFFIL.: L-02301, L-02307
STAFF PHYSICIANS: 8
SPEC: FOP

Sheppard and Enoch Pratt Hospital

6501 North Charles Street
Baltimore, MD 21204-6815

NP: MED. SCH. AFFIL.: L-02301
STAFF PHYSICIANS: 60; BEDS: 322; ADC: 287;
NECR: —%
SPEC: P, CHP

Sinai Hospital of Baltimore

Belvedere Ave At Greenspring
Baltimore, MD 21215

NP: MED. SCH. AFFIL.: L-02301, M-02307
STAFF PHYSICIANS: 987; BEDS: 447;
ADC: 349; NECR: 13%
SPEC: IM, OBG, OPH, ORS, PD, PM, DR, GS, U

St Agnes Hospital of the City of Baltimore

900 South Caton Avenue
Baltimore, MD 21229-5299

CH: MED. SCH. AFFIL.: L-02301, G-02307
STAFF PHYSICIANS: 425; BEDS: 428;
ADC: 352; NECR: 20%
SPEC: IM, END, OBG, ORS, PD, GS

Union Memorial Hospital

201 E University Parkway
Baltimore, MD 21218

NP: MED. SCH. AFFIL.: L-02301, M-02307
STAFF PHYSICIANS: 669; BEDS: 350;
ADC: 279; NECR: 20%
SPEC: FP, IM, OBG, ORS, PS, GS

University of Maryland Medical System

22 S Greene St
Baltimore, MD 21201

NP: MED. SCH. AFFIL.: M-02301, G-02307
STAFF PHYSICIANS: 820; BEDS: 747;
ADC: 537; NECR: 20%
SPEC: AN, CCA, D, EM, FP, IM, CD, CCM, END,
GE, HMI, ID, ONM, NEP, PUD, RHU, NS, N,
OBG, OPH, ORS, OTO, PTH, PD, PDE, NPM,
PM, P, CHP, DR, RO, GS, PDS, TS, U

University of Maryland School of Medicine

655 W Baltimore St
Baltimore, MD 21201

ST: MED. SCH. AFFIL.:
STAFF PHYSICIANS: 36
SPEC: GPM

Bethesda

NIH Warren Grant Magnuson Clinical Center

Building 10 Rm 2 C146
Bethesda, MD 20892

OF: MED. SCH. AFFIL.: L-01001, G-01002, L-
02312
STAFF PHYSICIANS: 995; BEDS: 500;
ADC: 307; NECR: 71%
SPEC: AIM, D, NM, PTH, BBK, P

MARYLAND — cont'd

Bethesda — cont'd

National Cancer Institute

Building 10, Rm B3-B69
Bethesda, MD 20892

OF; MED. SCH. AFFIL.:
STAFF PHYSICIANS: 40; BEDS: 98; ADC: 90;
NECR: 75%
SPEC: RO

National Naval Medical Center (Bethesda)

Bethesda, MD 20814-5011

N; MED. SCH. AFFIL.: L-01001, M-01002, M-02312
STAFF PHYSICIANS: 220; BEDS: 468;
ADC: 337; NECR: 42%
SPEC: AN, D, IM, CD, END, GE, HMI, ID, ONM,
PUD, NS, N, NM, OBG, OPH, ORS, OTO, PTH,
HMP, PD, P, DR, RO, GS, U, TRN

Suburban Hospital

8600 Old Georgetown Rd
Bethesda, MD 20814

NP; MED. SCH. AFFIL.: G-01001, G-01002, M-02312
STAFF PHYSICIANS: 950; BEDS: 284;
ADC: 244; NECR: 10%
SPEC: CRS, PS

Uniformed Services University of the Health Sciences

4301 Jones Bridge Rd
Bethesda, MD 20814-4799

OF; MED. SCH. AFFIL.: M-02312
STAFF PHYSICIANS: —; BEDS: —; ADC: —;
NECR: —%
SPEC: PDE, NPM, OM

Cheverly

Prince George's Hospital Center

3001 Hospital Drive
Cheverly, MD 20785

NP; MED. SCH. AFFIL.: L-02301, M-02312
STAFF PHYSICIANS: 601; BEDS: 461;
ADC: 351; NECR: —%
SPEC: FP, IM, GE, GS

Rockville

Chestnut Lodge Hospital

500 W Montgomery Ave
Rockville, MD 20850

CORP; MED. SCH. AFFIL.:
STAFF PHYSICIANS: 38; BEDS: 117; ADC: 105;
NECR: —%
SPEC: P

MASSACHUSETTS

Belmont

Mc Lean Hospital

115 Mill St
Belmont, MA 02178

NP; MED. SCH. AFFIL.: M-02401
STAFF PHYSICIANS: 410; BEDS: 328;
ADC: 297; NECR: —%
SPEC: P, CHP

Boston

Beth Israel Hospital

330 Brookline Ave
Boston, MA 02215

NP; MED. SCH. AFFIL.: M-02401
STAFF PHYSICIANS: 1,251; BEDS: 460;
ADC: 418; NECR: 34%
SPEC: AN, CCA, D, IM, CD, END, GE, HMI, ID,
ONM, NEP, PUD, RHU, IMG, N, CN, NM,
OBG, ORS, OTO, PTH, NP, NPM, PS, P, DR,
RO, GS, U

Boston City Hospital

818 Harrison Ave
Boston, MA 02118

CITY; MED. SCH. AFFIL.: M-02405, L-02407
STAFF PHYSICIANS: 305; BEDS: 469;
ADC: 301; NECR: 16%
SPEC: AN, D, DP, EM, IM, CD, END, GE, HMI,
ID, ONM, NEP, PUD, RHU, N, OBG, OPH,
ORS, OTO, PTH, PD, NPM, PS, P, DR, RO,
GS, VS, TS, U, TRN

Boston University School of Medicine

80 E Concord St
Boston, MA 02118-2394

NP; MED. SCH. AFFIL.:
STAFF PHYSICIANS: 1,468
SPEC: GPM, OM

Brigham and Women's Hospital

75 Francis St
Boston, MA 02115

NP; MED. SCH. AFFIL.: G-02101, M-02401
STAFF PHYSICIANS: 2,678; BEDS: 720;
ADC: 606; NECR: 31%
SPEC: AIM, AN, D, IM, CD, END, GE, HMI, ID,
ONM, NEP, PUD, RHU, NS, N, CN, NM, OBG,
OPH, ORS, OTO, PTH, PIP, NP, NPM, PS, P,
DR, NR, RO, GS, VS, TS, U, TRN

Carney Hospital

2100 Dorchester Ave
Boston, MA 02124-5666

CH; MED. SCH. AFFIL.: M-02405, L-02407
STAFF PHYSICIANS: 489; BEDS: 416;
ADC: 280; NECR: 5%
SPEC: EM, IM, ORS, GPM, GS, TRN

Children's Hospital

300 Longwood Ave
Boston, MA 02115

NP; MED. SCH. AFFIL.: M-02401
STAFF PHYSICIANS: 574; BEDS: 339;
ADC: 262; NECR: 50%
SPEC: AIM, AN, CCA, D, NS, N, CN, NM, ORS,
OP, OMO, PTH, NP, PD, PDC, PDE, PHO, PN,
NPM, PS, CHP, DR, NR, RO, PDS, TS, U

Faulkner Hospital

1153 Centre St
Boston, MA 02130

NP; MED. SCH. AFFIL.: L-02401, M-02407
STAFF PHYSICIANS: 408; BEDS: 259;
ADC: 164; NECR: 15%
SPEC: IM, GE, ORS, P, GS

Harvard School of Public Health

677 Huntington Ave
Boston, MA 02115

NP; MED. SCH. AFFIL.: M-02401
STAFF PHYSICIANS: —
SPEC: OM

Joint Center for Radiation Therapy

50 Binney St
Boston, MA 02115

NP; MED. SCH. AFFIL.: M-02401
STAFF PHYSICIANS: 15
SPEC: RO

Lemuel Shattuck Hospital

170 Morton St
Boston, MA 02130

ST; MED. SCH. AFFIL.: M-02407
STAFF PHYSICIANS: 106; BEDS: 250;
ADC: 220; NECR: 15%
SPEC: GE, ORS, TRN

Massachusetts Eye and Ear Infirmary

243 Charles St
Boston, MA 02114

NP; MED. SCH. AFFIL.: M-02401
STAFF PHYSICIANS: 344; BEDS: 174; ADC: 90;
NECR: 17%
SPEC: OPH, OTO

Massachusetts Mental Health Center

74 Fenwood Rd
Boston, MA 02115

ST; MED. SCH. AFFIL.: M-02401
STAFF PHYSICIANS: 135; BEDS: 27; ADC: 35;
NECR: —%
SPEC: P, CHP

Massachusetts General Hospital

Fruit St
Boston, MA 02114

NP; MED. SCH. AFFIL.: M-02401
STAFF PHYSICIANS: 1,277; BEDS: 977;
ADC: 855; NECR: 35%
SPEC: AIM, AN, CCA, D, DP, IM, CD, CCM,
END, GE, HMI, ID, ONM, NEP, PUD, RHU, NS,
N, CN, NM, OBG, ORS, OMO, PTH, NP, PD,
PDE, PS, P, CHP, DR, NR, RO, GS, VS, TS, U

New England Deaconess Hospital

185 Pilgrim Rd
Boston, MA 02215

NP; MED. SCH. AFFIL.: M-02401
STAFF PHYSICIANS: 297; BEDS: 489;
ADC: 385; NECR: 31%
SPEC: IM, CD, END, GE, HMI, ID, ONM, PUD, N,
PTH, PS, DR, NR, RO, GS, VS, TS, U

New England Medical Center Hospitals

750 Washington Street
Boston, MA 02111

NP; MED. SCH. AFFIL.: M-02407
STAFF PHYSICIANS: 374; BEDS: 453;
ADC: 401; NECR: 28%
SPEC: AIM, AN, D, IM, CD, END, GE, HMI, ID,
ONM, NEP, PUD, RHU, NS, N, CN, OBG,
OPH, ORS, OTO, PTH, NP, PD, NPM, PM, PS,
P, CHP, DR, NR, RO, GS, PDS, VS, TS, U

St Elizabeth's Hospital of Boston

736 Cambridge St
Boston, MA 02135

CH; MED. SCH. AFFIL.: M-02407
STAFF PHYSICIANS: 452; BEDS: 350;
ADC: 291; NECR: 17%
SPEC: AN, IM, CD, GE, HMI, ONM, NEP, PUD,
NS, OBG, ORS, P, RO, GS, PDS, TS, U

St Margaret's Hospital for Women

90 Cushing Ave
Boston, MA 02125

CH; MED. SCH. AFFIL.: M-02407
STAFF PHYSICIANS: 225; BEDS: 152;
ADC: 146; NECR: 55%
SPEC: OBG, NPM

University Hospital

75 E Newton St
Boston, MA 02118

NP; MED. SCH. AFFIL.: M-02405
STAFF PHYSICIANS: 850; BEDS: 379;
ADC: 335; NECR: 38%
SPEC: AN, D, DP, IM, CD, END, GE, HMI, ID,
ONM, NEP, PUD, RHU, IMG, N, OPH, ORS,
OTO, PTH, PM, PS, OM, P, DR, RO, GS, VS,
TS, U, TRN

MASSACHUSETTS — cont'd

Boston — cont'd

Veterans Administration Medical Center (Boston)
150 S Huntington Ave
Boston, MA 02130
VA; MED. SCH. AFFIL.: M-02405, M-02407
STAFF PHYSICIANS: 160; BEDS: 646;
ADC: 355; NECR: 25%
SPEC: IM, CD, GE, HMI, ONM, NEP, NS, N,
OPH, ORS, OTO, PTH, NP, PM, PS, P, DR,
RO, GS, U

West-Ros-Park Mental Health Center

780 American Legion Highway
Boston, MA 02131
ST; MED. SCH. AFFIL.: G-02401
STAFF PHYSICIANS: 11; BEDS: 18; ADC: 18;
NECR: 100%
SPEC: P

Brockton

Brockton Hospital
680 Centre St
Brockton, MA 02402
NP; MED. SCH. AFFIL.: M-02405
STAFF PHYSICIANS: 202; BEDS: 301;
ADC: 248; NECR: 8%
SPEC: GS, TRN

Brockton-West Roxbury V A Medical Center

940 Belmont St
Brockton, MA 02401
VA; MED. SCH. AFFIL.: M-02401
STAFF PHYSICIANS: 155; BEDS: 905;
ADC: 754; NECR: 41%
SPEC: IM, CD, PUD, IMG, N, NM, ORS, PTH, P,
GS, U

Burlington

Lahey Clinic Foundation
41 Mall Rd
Burlington, MA 01805
NP; MED. SCH. AFFIL.: G-02401, M-02405, G-
02407, G-02416
STAFF PHYSICIANS: 227; BEDS: 200;
ADC: 193; NECR: 25%
SPEC: CRS, D, EM, CD, END, GE, PUD, N, ORS,
OTO, PTH, PS, DR, GS, TS, U

Cambridge

Cambridge Hospital
1493 Cambridge St
Cambridge, MA 02139
CITY; MED. SCH. AFFIL.: M-02401, L-02407
STAFF PHYSICIANS: 352; BEDS: 182;
ADC: 111; NECR: 10%
SPEC: IM, PS, P, CHP, TRN

Mount Auburn Hospital

330 Mount Auburn St
Cambridge, MA 02238
NP; MED. SCH. AFFIL.: M-02401
STAFF PHYSICIANS: 518; BEDS: 305;
ADC: 236; NECR: 3%
SPEC: IM, DR, GS, VS, TS

Fitchburg

Burbank Hospital
Nichols Rd
Fitchburg, MA 01420
NP; MED. SCH. AFFIL.: G-02416
STAFF PHYSICIANS: 171; BEDS: 221;
ADC: 127; NECR: 8%
SPEC: FP, GS

Framingham

Framingham Union Hospital
115 Lincoln St
Framingham, MA 01701
NP; MED. SCH. AFFIL.: M-02405, L-02416
STAFF PHYSICIANS: 334; BEDS: 311;
ADC: 196; NECR: 10%
SPEC: IM, OBG, TRN

Malden

Malden Hospital
Hospital Rd
Malden, MA 02148
NP; MED. SCH. AFFIL.: M-02405
STAFF PHYSICIANS: 365; BEDS: 150;
ADC: 150; NECR: 9%
SPEC: OBG, TRN

Newton Lower Falls

Newton-Wellesley Hospital
2014 Washington St
Newton Lower Falls, MA 02162
NP; MED. SCH. AFFIL.: M-02407
STAFF PHYSICIANS: 749; BEDS: 349;
ADC: 240; NECR: 17%
SPEC: IM, ORS, PS, GS

Pittsfield

Berkshire Medical Center
725 North St
Pittsfield, MA 01201
NP; MED. SCH. AFFIL.: M-02416, L-03503
STAFF PHYSICIANS: 181; BEDS: 365;
ADC: 247; NECR: 21%
SPEC: IM, OBG, PTH, GS

Salem

Salem Hospital
81 Highland Ave
Salem, MA 01970
NP; MED. SCH. AFFIL.: L-02401, M-02405
STAFF PHYSICIANS: 365; BEDS: 342;
ADC: 285; NECR: 10%
SPEC: IM, P

Springfield

Baystate Medical Center
759 Chestnut St
Springfield, MA 01199
NP; MED. SCH. AFFIL.: L-02405, M-02407, L-
02416
STAFF PHYSICIANS: 617; BEDS: 878;
ADC: 518; NECR: 10%
SPEC: AN, EM, IM, CD, END, HMI, ID, ONM,
OBG, ORS, PD, DR, GS

Stockbridge

Austen Riggs Center
Main St
Stockbridge, MA 01262
NP; MED. SCH. AFFIL.: L-02416
STAFF PHYSICIANS: 10; BEDS: 47; ADC: 43;
NECR: —%
SPEC: P

Waltham

W C Gaebler Children's Center
475 Trapelo Rd
Waltham, MA 02254
ST; MED. SCH. AFFIL.:
STAFF PHYSICIANS: 10; BEDS: 60; ADC: 62;
NECR: —%
SPEC: CHP

Worcester

**Chief Medical Examiner-Commonwealth of
Massachusetts**
55 Lake Ave, North
Worcester, MA 01655
ST; MED. SCH. AFFIL.:
STAFF PHYSICIANS: —
SPEC: FOP

**Medical Center of Central Massachusetts Memorial
Hospital**

119 Belmont St
Worcester, MA 01605
NP; MED. SCH. AFFIL.: M-02416
STAFF PHYSICIANS: 504; BEDS: 335;
ADC: 288; NECR: 17%
SPEC: EM, IM, IMG, OBG, ORS, PTH, PD, NPM,
GS, U

Saint Vincent Hospital

25 Winthrop St
Worcester, MA 01604
NP; MED. SCH. AFFIL.: M-02416
STAFF PHYSICIANS: 564; BEDS: 578;
ADC: 365; NECR: 15%
SPEC: EM, FP, IM, N, OBG, ORS, DR, GS, TS

University of Massachusetts Hospital

55 Lake Ave, N
Worcester, MA 01655
ST; MED. SCH. AFFIL.: M-02416
STAFF PHYSICIANS: 714; BEDS: 369;
ADC: 316; NECR: 27%
SPEC: AN, CCA, EM, FP, IM, CD, CCM, END,
GE, HMI, ID, ONM, NEP, PUD, RHU, IMG, N,
CN, OBG, ORS, PTH, BBK, NP, PD, PS, GPM,
OM, P, CHP, DR, GS, VS, TS, U

Worcester City Hospital

26 Queen St
Worcester, MA 01610
CITY; MED. SCH. AFFIL.: M-02416
STAFF PHYSICIANS: 255; BEDS: 199;
ADC: 107; NECR: 18%
SPEC: CCA, EM, IM, ORS, PS, GS, TRN

MICHIGAN

Ann Arbor

**C S Mott Children's Hospital (Of the University of
Michigan)**

1405 East Ann Street
Ann Arbor, MI 48109
NP; MED. SCH. AFFIL.:
STAFF PHYSICIANS: —; BEDS: —; ADC: —;
NECR: —%
SPEC: PDS

**St Joseph Mercy Hosp (Div of C Mc Auley Health
Center)**

P O Box 995
Ann Arbor, MI 48106
CH; MED. SCH. AFFIL.: M-02501
STAFF PHYSICIANS: 610; BEDS: 554;
ADC: 503; NECR: 11%
SPEC: FP, IM, NS, OBG, ORS, PS, GS, U, TRN

University of Michigan Hospitals

1500 East Medical Center Drive
Ann Arbor, MI 48109-0800
NP; MED. SCH. AFFIL.: M-02501
STAFF PHYSICIANS: 854; BEDS: 886;
ADC: 779; NECR: 33%
SPEC: AIM, AN, D, FP, IM, CD, CCM, END, GE,
HMI, ID, ONM, NEP, PUD, RHU, IMG, NS, N,
CN, NM, OBG, OPH, ORS, OTO, PTH, BBK,
PD, PDC, PDE, PHO, PN, NPM, PM, PS, P,
CHP, DR, RO, GS, VS, TS, U

University of Michigan School of Public Health

109 S Observatory
Ann Arbor, MI 48109
ST; MED. SCH. AFFIL.: L-02501
STAFF PHYSICIANS: —
SPEC: OM, MPH

MICHIGAN — cont'd

Dearborn

Oakwood Hospital

18101 Oakwood Blvd
Dearborn, MI 48123-2500

NP; MED. SCH. AFFIL.: L-02501, M-02507
STAFF PHYSICIANS: 532; BEDS: 615;
ADC: 486; NECR: 8%
SPEC: FP, IM, OBG, ORS, PTH, DR, TRN

Detroit

American Red Cross Blood Serv-Southeastern Michigan Region

P O Box 33351
Detroit, MI 48232

NP; MED. SCH. AFFIL.:
STAFF PHYSICIANS: 2
SPEC: BBK

Children's Hospital of Michigan

3901 Beaubien Blvd
Detroit, MI 48201

NP; MED. SCH. AFFIL.: M-02507
STAFF PHYSICIANS: 650; BEDS: 290;
ADC: 193; NECR: 50%
SPEC: AIM, AN, D, EM, NS, N, CN, OPH, ORS,
OTO, PTH, PD, PDC, PHO, NPM, PS, PDS,
TS, U, TRN

Detroit Psychiatric Institute

1151 Taylor St
Detroit, MI 48202

ST; MED. SCH. AFFIL.: L-02507
STAFF PHYSICIANS: 29; BEDS: 178; ADC: 159;
NECR: —%
SPEC: P

Detroit Receiving Hospital and University Health Center

4201 St Antoine Blvd
Detroit, MI 48201

NP; MED. SCH. AFFIL.: M-02507
STAFF PHYSICIANS: 493; BEDS: 340;
ADC: 261; NECR: 8%
SPEC: AIM, D, EM, IM, CD, END, GE, HMI, ID,
ONM, NEP, PUD, RHU, NS, N, OBG, OPH,
ORS, OTO, PTH, PS, DR, NR, GS, TS, TRN

Harper-Grace Hospitals-Harper Division

3990 John R St
Detroit, MI 48201

NP; MED. SCH. AFFIL.: M-02507
STAFF PHYSICIANS: 808; BEDS: 673;
ADC: 552; NECR: 10%
SPEC: AIM, D, IM, NS, N, OBG, OPH, ORS,
OTO, PTH, PS, P, DR, NR, RO, GS, TS, U,
TRN

Harper-Grace Hospitals-Grace Division

18700 Meyers Rd
Detroit, MI 48235

NP; MED. SCH. AFFIL.: M-02507
STAFF PHYSICIANS: 1,373; BEDS: 402;
ADC: 237; NECR: 12%
SPEC: EM, FP, IM, N, CN, OBG, OPH, ORS,
OTO, PS, RO, GS, TRN

Henry Ford Hospital

2799 W Grand Blvd
Detroit, MI 48202

NP; MED. SCH. AFFIL.: M-02501
STAFF PHYSICIANS: 551; BEDS: 950;
ADC: 770; NECR: 5%
SPEC: AIM, CRS, D, EM, FP, IM, CD, CCM,
END, GE, HMI, ID, ONM, NEP, PUD, RHU, NS,
N, NM, OBG, OPH, ORS, OTO, PTH, PD, P,
DR, RO, GS, VS, U, TRN

Hutzel Hospital

4707 St Antoine Blvd
Detroit, MI 48201

NP; MED. SCH. AFFIL.: M-02507
STAFF PHYSICIANS: 616; BEDS: 394;
ADC: 272; NECR: 14%
SPEC: D, FP, IM, OBG, OPH, PTH, NPM, GS, U,
TRN

Mount Carmel Mercy Hospital

6071 W Outer Dr
Detroit, MI 48235

CH; MED. SCH. AFFIL.: G-02501, M-02507
STAFF PHYSICIANS: 494; BEDS: 587;
ADC: 288; NECR: 16%
SPEC: EM, IM, ORS, PTH, PD, PS, DR, NR, GS

Rehabilitation Institute

261 Mack Blvd
Detroit, MI 48201

NP; MED. SCH. AFFIL.: M-02507
STAFF PHYSICIANS: 173; BEDS: 175;
ADC: 140; NECR: —%
SPEC: PM

Sinai Hospital of Detroit

6767 W Outer Dr
Detroit, MI 48235

NP; MED. SCH. AFFIL.: L-02501, M-02507
STAFF PHYSICIANS: 1,006; BEDS: 620;
ADC: 462; NECR: 18%
SPEC: AN, CCA, IM, CD, GE, PUD, RHU, OBG,
OPH, ORS, PTH, PD, PM, P, DR, RO, GS

St John Hospital

22101 Moross Rd
Detroit, MI 48236

CH; MED. SCH. AFFIL.: M-02507
STAFF PHYSICIANS: 584; BEDS: 653;
ADC: 459; NECR: 14%
SPEC: FP, IM, CD, OBG, PTH, PD, GS, TRN

Wayne County Medical Examiner's Office

400 E Lafayette Ave
Detroit, MI 48226

CO; MED. SCH. AFFIL.: L-02507
STAFF PHYSICIANS: 6
SPEC: FOP

Wayne State Univ-Lafayette Clinic-Northville V A

951 E Lafayette St
Detroit, MI 48207

ST; MED. SCH. AFFIL.: M-02507
STAFF PHYSICIANS: 24; BEDS: 128; ADC: 115;
NECR: 50%
SPEC: N, P, CHP

East Lansing

Michigan State University Clinical Center

138 Service Road
East Lansing, MI 48824

ST; MED. SCH. AFFIL.: M-02512
STAFF PHYSICIANS: —; BEDS: —; ADC: —;
NECR: —%
SPEC: IM, GE, ID, ONM, PD, P

Flint

Hurley Medical Center

One Hurley Plaza
Flint, MI 48502

CITY; MED. SCH. AFFIL.: L-02501, M-02512
STAFF PHYSICIANS: 418; BEDS: 540;
ADC: 368; NECR: 14%
SPEC: IM, OBG, ORS, PTH, PD, DR, TRN

Mc Laren General Hospital

401 S Ballenger Highway
Flint, MI 48532-3685

NP; MED. SCH. AFFIL.: L-02501, M-02512
STAFF PHYSICIANS: 442; BEDS: 436;
ADC: 266; NECR: 21%
SPEC: IM, ORS, DR, GS

Michigan State Univ Coll of Human Medicine-Flint Campus

One Hurley Plaza
Flint, MI 48503-5902

ST; MED. SCH. AFFIL.: G-02512
STAFF PHYSICIANS: —
SPEC: DR

St Joseph Hospital

302 Kensington Ave
Flint, MI 48502

CH; MED. SCH. AFFIL.: M-02512
STAFF PHYSICIANS: 457; BEDS: 423;
ADC: 237; NECR: 8%
SPEC: FP, DR

Grand Rapids

Blodgett Memorial Medical Center

1840 Wealthy St, S E
Grand Rapids, MI 49506

NP; MED. SCH. AFFIL.: L-02501, M-02512
STAFF PHYSICIANS: 394; BEDS: 410;
ADC: 238; NECR: 26%
SPEC: FP, IM, OBG, ORS, PTH, PD, PS, DR,
GS, TRN

Butterworth Hospital

100 Michigan St, N E
Grand Rapids, MI 49503

NP; MED. SCH. AFFIL.: L-02501, M-02512
STAFF PHYSICIANS: 492; BEDS: 529;
ADC: 466; NECR: 30%
SPEC: EM, FP, IM, OBG, ORS, PTH, PD, PS,
DR, GS, U, TRN

Ferguson Hospital

72 Sheldon Blvd, S.E.
Grand Rapids, MI 49503

NP; MED. SCH. AFFIL.: L-02512
STAFF PHYSICIANS: 92; BEDS: 105; ADC: 39;
NECR: 6%
SPEC: CRS

Grand Rapids Area Medical Education Center

240 Cherry St, S E
Grand Rapids, MI 49503

ST; MED. SCH. AFFIL.: G-02512
STAFF PHYSICIANS: —
SPEC: END, DR

Saint Mary's Health Services (Grand Rapids Campus)

200 Jefferson St, S E
Grand Rapids, MI 49503

CH; MED. SCH. AFFIL.: L-02501, M-02512
STAFF PHYSICIANS: 450; BEDS: 330;
ADC: 212; NECR: 22%
SPEC: FP, IM, OBG, ORS, PTH, PS, P, DR, GS,
TRN

Grosse Pointe

Bon Secours Hospital

468 Cadieux Rd
Grosse Pointe, MI 48230

NP; MED. SCH. AFFIL.: M-02507
STAFF PHYSICIANS: 378; BEDS: 311;
ADC: 224; NECR: 7%
SPEC: FP, IM

MICHIGAN — cont'd

Kalamazoo

Borgess Medical Center

1521 Gull Rd
Kalamazoo, MI 49001
NP; MED. SCH. AFFIL.: M-02501, M-02512
STAFF PHYSICIANS: 411; BEDS: 462;
ADC: 344; NECR: 13%
SPEC: FP, IM, ORS, PD, GS, TRN

Bronson Methodist Hospital

252 E Lovell St
Kalamazoo, MI 49007
NP; MED. SCH. AFFIL.: M-02501, M-02512
STAFF PHYSICIANS: 347; BEDS: 456;
ADC: 243; NECR: 20%
SPEC: FP, IM, ORS, PD, GS, TRN

Lansing

Ingham Medical Center

401 W Greenlawn
Lansing, MI 48910-2819
CO; MED. SCH. AFFIL.: M-02512
STAFF PHYSICIANS: 514; BEDS: 258;
ADC: 168; NECR: 20%
SPEC: EM, IM, GE, HMI, ID, ONM, PUD, PD, GS

Sparrow Hospital

1215 E Michigan Ave
Lansing, MI 48912
NP; MED. SCH. AFFIL.: M-02512
STAFF PHYSICIANS: 519; BEDS: 502;
ADC: 286; NECR: 62%
SPEC: EM, FP, IM, ID, OBG, PTH, PD, NPM,
TRN

St Lawrence Hospital and Healthcare Services

1210 W Saginaw St
Lansing, MI 48915
NP; MED. SCH. AFFIL.: M-02512
STAFF PHYSICIANS: 492; BEDS: 259;
ADC: 127; NECR: 18%
SPEC: FP, FPG, IM, HMI, ID, ONM, PD, GS

Marquette

Marquette General Hospital

420 W Magnetic St
Marquette, MI 49855
NP; MED. SCH. AFFIL.: M-02512
STAFF PHYSICIANS: 109; BEDS: 306;
ADC: 222; NECR: —%
SPEC: FP

Midland

MidMichigan Regional Medical Center

4005 Orchard Dr
Midland, MI 48670
NP; MED. SCH. AFFIL.: L-02512
STAFF PHYSICIANS: 103; BEDS: 307;
ADC: 228; NECR: 15%
SPEC: FP

Northville

Hawthorn Center Hospital

18471 Haggerty Rd
Northville, MI 48167
ST; MED. SCH. AFFIL.: L-02501, L-02507
STAFF PHYSICIANS: 15; BEDS: 136; ADC: 125;
NECR: —%
SPEC: P, CHP

Pontiac

Fairlawn Center (Pontiac Campus)

140 Elizabeth Lake Rd
Pontiac, MI 48053
ST; MED. SCH. AFFIL.:
STAFF PHYSICIANS: 25; BEDS: 125; ADC: 120;
NECR: —%
SPEC: P, CHP

Pontiac General Hospital

461 W. Huron
Pontiac, MI 48053
CITY; MED. SCH. AFFIL.: L-02501, L-02507
STAFF PHYSICIANS: 300; BEDS: 380;
ADC: 204; NECR: 4%
SPEC: FP, OBG, PD, GS

St Joseph Mercy Hospital

900 Woodward Ave
Pontiac, MI 48053
CH; MED. SCH. AFFIL.: L-02501, M-02507
STAFF PHYSICIANS: 538; BEDS: 531;
ADC: 371; NECR: 10%
SPEC: IM, OBG, PD, DR, GS, TRN

Royal Oak

William Beaumont Hospital

3601 W 13 Mile Rd
Royal Oak, MI 48072
NP; MED. SCH. AFFIL.: M-02501, M-02507, L-
02512
STAFF PHYSICIANS: 965; BEDS: 929;
ADC: 707; NECR: 11%
SPEC: CRS, EM, IM, CD, GE, HMI, ID, ONM,
NM, OBG, OPH, ORS, PTH, BBK, PD, PM, PS,
DR, NR, RO, GS, U, TRN

Saginaw

Saginaw General Hospital

1447 N Harrison
Saginaw, MI 48602
NP; MED. SCH. AFFIL.: M-02512
STAFF PHYSICIANS: 250; BEDS: 337;
ADC: 217; NECR: 14%
SPEC: FP, IM, OBG, GS

Southfield

Providence Hospital

16001 W 9 Mile Rd
Southfield, MI 48037
CH; MED. SCH. AFFIL.: L-02501, M-02507
STAFF PHYSICIANS: 605; BEDS: 462;
ADC: 385; NECR: 7%
SPEC: AN, FP, IM, CD, GE, OBG, ORS, PTH,
PS, P, DR, RO, GS, TRN

Troy

William Beaumont Hospital-Troy

44201 Dequindre Rd
Troy, MI 48098
NP; MED. SCH. AFFIL.: M-02507
STAFF PHYSICIANS: 475; BEDS: 189;
ADC: 132; NECR: 5%
SPEC: EM, FP, PM

MINNESOTA

Duluth

St Luke's Hospital

915 E First St
Duluth, MN 55805
NP; MED. SCH. AFFIL.: M-02607
STAFF PHYSICIANS: 302; BEDS: 267;
ADC: 122; NECR: 26%
SPEC: FP

Minneapolis

Abbott-Northwestern Hospital

800 E 28th St At Chicago Ave
Minneapolis, MN 55407
NP; MED. SCH. AFFIL.: L-02604
STAFF PHYSICIANS: 1,055; BEDS: 780;
ADC: 577; NECR: 26%
SPEC: CRS, IM, ORS, PTH

Hennepin County Medical Center

701 Park Ave, S
Minneapolis, MN 55415
CO; MED. SCH. AFFIL.: M-02604
STAFF PHYSICIANS: 537; BEDS: 369;
ADC: 267; NECR: —%
SPEC: AN, D, EM, FP, FPG, IM, CD, NEP, RHU,
IMG, NS, N, CN, OBG, OPH, ORS, OTO, PTH,
PD, NPM, P, DR, GS, TRN

Hennepin County Medical Examiner

730 S 7th St
Minneapolis, MN 55415
CO; MED. SCH. AFFIL.:
STAFF PHYSICIANS: 2
SPEC: FOP

University of Minnesota Hospital and Clinic

Harvard St At East River Rd
Minneapolis, MN 55455
ST; MED. SCH. AFFIL.: M-02604
STAFF PHYSICIANS: 567; BEDS: 577;
ADC: 422; NECR: 48%
SPEC: AIM, AN, CRS, D, DP, FP, FPG, IM, CD,
END, GE, HMI, ID, ONM, NEP, PUD, RHU,
IMG, NS, N, CN, NM, OBG, OPH, ORS, OTO,
PTH, BBK, PCH, HMP, PD, PDC, PDE, PHO,
PN, NPM, PM, MPH, P, CHP, DR, RO, GS, TS,
U, TRN

Rochester

Mayo Graduate School of Medicine-Mayo Clinic

200 First St, S W
Rochester, MN 55905
NP; MED. SCH. AFFIL.: M-02608
STAFF PHYSICIANS: 962; BEDS: 1,821;
ADC: 1,256; NECR: 46%
SPEC: AIM, AN, CCA, CRS, D, DP, FP, IM, LD,
END, GE, HMI, ID, ONM, NEP, PUD, RHU, NS,
N, CN, OBG, OPH, ORS, HSO, OMO, OTO,
PTH, BBK, PD, PDC, PDE, PHO, PM, PS,
GPM, P, CHP, DR, NR, RO, GS, VS, TS, U

St Paul

St Paul-Ramsey Medical Center

640 Jackson St
St Paul, MN 55101
CYCO; MED. SCH. AFFIL.: M-02604
STAFF PHYSICIANS: 356; BEDS: 345;
ADC: 229; NECR: 23%
SPEC: D, FP, FPG, IM, IMG, N, CN, OBG, OPH,
OTO, PTH, PD, PM, OM, P, DR, GS, TS, U

MISSISSIPPI

Biloxi

U S A F Medical Center (Keesler)

Keesler A F B/S G E
Biloxi, MS 39534-5300
AF; MED. SCH. AFFIL.: L-00106, L-02101, M-
02312
STAFF PHYSICIANS: 95; BEDS: 335; ADC: 219;
NECR: 23%
SPEC: IM, OBG, PD, GS

Jackson

University Hospital

2500 N State St
Jackson, MS 39216
ST; MED. SCH. AFFIL.: M-02701
STAFF PHYSICIANS: 474; BEDS: 552;
ADC: 431; NECR: 3%
SPEC: AN, EM, FP, IM, CD, GE, ID, ONM, NEP,
PUD, NS, N, CN, OBG, OPH, ORS, OTO, PTH,
PD, PHO, NPM, PS, P, CHP, DR, GS, TS, U

MISSOURI

Columbia

University of Missouri-Columbia Hospital and Clinics

One Hospital Dr
Columbia, MO 65212

ST: MED. SCH. AFFIL.: M-02803
STAFF PHYSICIANS: 210; BEDS: 412;
ADC: 302; NECR: 37%
SPEC: AN, D, FP, IM, CD, CCM, END, GE, HMI,
ID, ONM, NEP, PUD, RHU, NS, N, NM, OBG,
OPH, ORS, OTO, PTH, PD, NPM, PM, PS, P,
CHP, DR, NR, GS, VS, TS, U

Kansas City

Baptist Medical Center

6601 Rockhill Rd
Kansas City, MO 64131

NP: MED. SCH. AFFIL.: L-02846
STAFF PHYSICIANS: 539; BEDS: 315;
ADC: 207; NECR: 8%
SPEC: FP

Children's Mercy Hospital

24th At Gillham Rd
Kansas City, MO 64108

NP: MED. SCH. AFFIL.: M-02846, G-03006
STAFF PHYSICIANS: 327; BEDS: 159; ADC: 95;
NECR: 52%
SPEC: AIM, OPH, ORS, PTH, PD, PDE, PN,
NPM, PS, DR, PDS

St Luke's Hospital

44th and Wornall Rd
Kansas City, MO 64111

NP: MED. SCH. AFFIL.: M-02846
STAFF PHYSICIANS: 566; BEDS: 686;
ADC: 515; NECR: 23%
SPEC: AN, IM, OBG, ORS, PTH, NPM, DR, GS,
TS, U

Truman Medical Center-West

2301 Holmes St
Kansas City, MO 64108

NP: MED. SCH. AFFIL.: M-02846
STAFF PHYSICIANS: 500; BEDS: 254;
ADC: 213; NECR: 27%
SPEC: EM, IM, CD, GE, HMI, ID, ONM, PUD,
OBG, OPH, ORS, PTH, NPM, PS, DR, GS

Truman Medical Center-East

7900 Lee's Summit Rd
Kansas City, MO 64139

CYCO: MED. SCH. AFFIL.:
STAFF PHYSICIANS: 585; BEDS: 304;
ADC: 268; NECR: 15%
SPEC: FP

Western Missouri Mental Health Center

600 E 22nd St
Kansas City, MO 64108

ST: MED. SCH. AFFIL.: M-02846
STAFF PHYSICIANS: 15; BEDS: 161; ADC: 153;
NECR: 75%
SPEC: P, CHP

Springfield

Cox Medical Center North

1423 N Jefferson Ave
Springfield, MO 65802

NP: MED. SCH. AFFIL.:
STAFF PHYSICIANS: 429; BEDS: 806;
ADC: 475; NECR: 8%
SPEC: FP

St Louis

Barnes Hospital

4949 Barnes Hospital Plaza
St Louis, MO 63110

NP: MED. SCH. AFFIL.: M-02802
STAFF PHYSICIANS: 1,625; BEDS: 1,208;
ADC: 857; NECR: 24%
SPEC: AIM, AN, D, DP, IM, CD, CCM, END, GE,
HMI, ID, ONM, NEP, PUD, RHU, IMG, NS, N,
CN, OBG, OPH, ORS, HSO, OTO, PTH, BBK,
HMP, NP, PS, P, DR, RO, GS, VS, TS, U

Bethesda Eye Institute

3655 Vista Ave
St Louis, MO 63110

NP: MED. SCH. AFFIL.:
STAFF PHYSICIANS: 6; BEDS: —; ADC: —;
NECR: —%
SPEC: OPH

Cardinal Glennon Children's Hospital

1465 S Grand Blvd
St Louis, MO 63104

CH: MED. SCH. AFFIL.: M-02834
STAFF PHYSICIANS: 487; BEDS: 190;
ADC: 132; NECR: 59%
SPEC: AIM, AN, RHU, NS, CN, OPH, ORS, OTO,
PTH, PD, PDC, NPM, PS, CHP, DR, GS, TS, U

Deaconess Hospital

6150 Oakland Ave
St Louis, MO 63139

NP: MED. SCH. AFFIL.: L-02834
STAFF PHYSICIANS: 596; BEDS: 527;
ADC: 350; NECR: 23%
SPEC: FP, IM, OBG, OTO, PTH, TRN

Jewish Hospital of St Louis At Washington Univ Med Ctr

216 S Kingshighway
St Louis, MO 63110

NP: MED. SCH. AFFIL.: M-02802
STAFF PHYSICIANS: 830; BEDS: 500;
ADC: 381; NECR: 13%
SPEC: AIM, CRS, IM, CD, CCM, END, GE, HMI,
ID, NEP, PUD, IMG, OBG, ORS, OTO, PTH,
HMP, PM, P, DR, GS, TS, U

Lutheran Medical Center

2639 Miami St
St Louis, MO 63118

CH: MED. SCH. AFFIL.:
STAFF PHYSICIANS: 265; BEDS: 398;
ADC: 150; NECR: 8%
SPEC: FP

Mallinckrodt Institute of Radiology

510 S Kingshighway
St Louis, MO 63110

NP: MED. SCH. AFFIL.: G-02802
STAFF PHYSICIANS: 54; BEDS: 1,208;
ADC: 815; NECR: 21%
SPEC: NM, DR, NR, RO

St John's Mercy Medical Center

615 S New Ballas Rd
St Louis, MO 63141

CH: MED. SCH. AFFIL.: G-02803, L-02834
STAFF PHYSICIANS: 718; BEDS: 859;
ADC: 635; NECR: 17%
SPEC: FP, IM, CCM, OBG, OTO, PTH, GS, VS,
U, TRN

St Louis Children's Hospital

400 S Kingshighway
St Louis, MO 63110

NP: MED. SCH. AFFIL.: M-02802
STAFF PHYSICIANS: 534; BEDS: 235;
ADC: 158; NECR: 54%
SPEC: AIM, CN, ORS, OP, OTO, PD, PDC, PDE,
PHO, PN, NPM, PS, CHP, DR, RO, TS

St Louis University Hospital

3635 Vista Ave At Grand Blvd
St Louis, MO 63110-0250

NP: MED. SCH. AFFIL.: M-02834
STAFF PHYSICIANS: 789; BEDS: 362;
ADC: 245; NECR: 28%
SPEC: AIM, AN, IM, CD, CCM, END, GE, HMI,
ID, ONM, NEP, PUD, RHU, NS, N, CN, NM,
OBG, ORS, OTO, PTH, FOP, PS, P, CHP, DR,
GS, VS, TS, U

St Luke's Hospital

232 S Woods Mill Rd
St Louis, MO 63017

NP: MED. SCH. AFFIL.: L-02802
STAFF PHYSICIANS: 629; BEDS: 493;
ADC: 289; NECR: 19%
SPEC: IM, CD

St Mary's Health Center

6420 Clayton Rd
St Louis, MO 63117

CH: MED. SCH. AFFIL.: M-02834
STAFF PHYSICIANS: 716; BEDS: 452;
ADC: 339; NECR: 20%
SPEC: IM, GE, PUD, OBG, ORS, PTH, PS, GS, U

Vet Adm Med Ctr (St Louis) Jefferson Barracks Div

St Louis Vet Adm Med Ctr
St Louis, MO 63125

VA: MED. SCH. AFFIL.:
STAFF PHYSICIANS: —; BEDS: —; ADC: —;
NECR: —%
SPEC: P

Washington University School of Medicine

660 S Euclid
St Louis, MO 63110

NP: MED. SCH. AFFIL.: M-02802
STAFF PHYSICIANS: —
SPEC: AIM

William Greenleaf Eliot Div of Child Psych-Washington Univ

4940 Audubon Ave
St Louis, MO 63110

NP: MED. SCH. AFFIL.:
STAFF PHYSICIANS: 12; BEDS: 16; ADC: 10;
NECR: —%
SPEC: CHP

NEBRASKA

Lincoln

Bryan Memorial Hospital

1600 S 48th St
Lincoln, NE 68506

CH: MED. SCH. AFFIL.: L-03005
STAFF PHYSICIANS: 321; BEDS: 344;
ADC: 203; NECR: 19%
SPEC: FP

Omaha

Creighton/Nebraska Univ Health Foundation-Dept of Psychiatry

42th and Dewey Sts
Omaha, NE 68105-1065

ST: MED. SCH. AFFIL.: M-03005
STAFF PHYSICIANS: 19; BEDS: 175; ADC: 143;
NECR: —%
SPEC: P

St Joseph Hospital

601 N 30th St
Omaha, NE 68131

CORP: MED. SCH. AFFIL.: G-03005, M-03006
STAFF PHYSICIANS: 411; BEDS: 419;
ADC: 233; NECR: 25%
SPEC: AIM, AN, CRS, FP, IM, CD, ID, PUD, N,
OBG, ORS, PTH, PD, P, CHP, DR, GS, U

NEBRASKA — cont'd

Omaha — cont'd

University of Nebraska Medical Center
42nd and Dewey Ave
Omaha, NE 68105
ST; MED. SCH. AFFIL.: M-03005
STAFF PHYSICIANS: 208; BEDS: 208;
ADC: 214; NECR: 48%
SPEC: AN, FP, IM, CD, GE, HMI, ONM, PUD,
IMG, N, NM, OBG, OPH, ORS, OTO, PTH,
HMP, PD, P, DR, GS, U

NEVADA

Las Vegas

University Medical Center of Southern Nevada
1800 W Charleston Blvd
Las Vegas, NV 89102
CO; MED. SCH. AFFIL.: G-02101, M-03101, L-
03701
STAFF PHYSICIANS: 469; BEDS: 436;
ADC: 315; NECR: 12%
SPEC: FP, IM, OBG, GS, TRN

Reno

University of Nevada School of Medicine
Savitt Medical Sciences Bldg
Reno, NV 89557-0046
ST; MED. SCH. AFFIL.:
STAFF PHYSICIANS: —
SPEC: FP

Washoe Medical Center

77 Pringle Way
Reno, NV 89520
CO; MED. SCH. AFFIL.: M-03101
STAFF PHYSICIANS: 520; BEDS: 574;
ADC: 300; NECR: —%
SPEC: FP, IM

NEW HAMPSHIRE

Hanover

Dartmouth-Hitchcock Medical Center
2 Maynard St
Hanover, NH 03756
NP; MED. SCH. AFFIL.: M-03201
STAFF PHYSICIANS: 229; BEDS: 411;
ADC: 314; NECR: 46%
SPEC: AN, D, IM, CD, END, GE, HMI, ONM,
PUD, RHU, NS, N, ORS, OTO, PTH, PD, PS, P,
CHP, DR, GS, VS, U

NEW JERSEY

Atlantic City

Atlantic City Medical Center
1925 Pacific Ave
Atlantic City, NJ 08401
NP; MED. SCH. AFFIL.: G-04109
STAFF PHYSICIANS: 306; BEDS: 615;
ADC: 421; NECR: 7%
SPEC: IM, ORS

Camden

Cooper Hospital-University Medical Center
One Cooper Plaza
Camden, NJ 08103
NP; MED. SCH. AFFIL.: M-03306, L-04101
STAFF PHYSICIANS: 533; BEDS: 542;
ADC: 422; NECR: 9%
SPEC: IM, CD, CCM, GE, HMI, ID, ONM, NEP,
PUD, RHU, OBG, OPH, PD, P, RO, GS

West Jersey Health System

Mt Ephraim and Atlantic Aves
Camden, NJ 08104
NP; MED. SCH. AFFIL.:
STAFF PHYSICIANS: 778; BEDS: 717;
ADC: 616; NECR: 4%
SPEC: OBG, OTO

Edison

John F Kennedy Medical Center
James Street
Edison, NJ 08818
NP; MED. SCH. AFFIL.: L-03305, L-03306
STAFF PHYSICIANS: 481; BEDS: 509;
ADC: 471; NECR: 10%
SPEC: CRS, FP, PM

Elizabeth

St Elizabeth Hospital
225 Williamson St
Elizabeth, NJ 07207
CH; MED. SCH. AFFIL.: G-03305
STAFF PHYSICIANS: 256; BEDS: 325;
ADC: 251; NECR: 7%
SPEC: IM

Englewood

Englewood Hospital
350 Engle St
Englewood, NJ 07631
NP; MED. SCH. AFFIL.:
STAFF PHYSICIANS: 430; BEDS: 547;
ADC: 396; NECR: 10%
SPEC: IM, OBG

Flemington

Hunterdon Medical Center
Route 31
Flemington, NJ 08822
NP; MED. SCH. AFFIL.: L-03306
STAFF PHYSICIANS: 114; BEDS: 200;
ADC: 126; NECR: 9%
SPEC: FP

Hackensack

Hackensack Medical Center
30 Prospect Ave
Hackensack, NJ 07601
NP; MED. SCH. AFFIL.: M-03305
STAFF PHYSICIANS: 437; BEDS: 495;
ADC: 422; NECR: 18%
SPEC: AN, IM, CD, ID, PUD, OBG, ORS, P, DR,
GS, VS, TRN

Hoboken

St Mary Hospital
308 Willow Ave
Hoboken, NJ 07030
CH; MED. SCH. AFFIL.:
STAFF PHYSICIANS: 257; BEDS: 330;
ADC: 235; NECR: 3%
SPEC: FP

Jersey City

Jersey City Medical Center
50 Baldwin Ave
Jersey City, NJ 07304
CITY; MED. SCH. AFFIL.: G-03305
STAFF PHYSICIANS: 350; BEDS: 608;
ADC: 387; NECR: 15%
SPEC: IM, CD, GE, OBG, OPH, ORS, PD, GS,
TRN

Livingston

St Barnabas Medical Center
94 Old Short Hills Rd
Livingston, NJ 07039
NP; MED. SCH. AFFIL.: M-03305, L-03501, L-
03520, L-03546
STAFF PHYSICIANS: 880; BEDS: 705;
ADC: 472; NECR: 12%
SPEC: AN, IM, CD, NEP, NS, OBG, PTH, DR,
NR, RO, GS, TRN

Long Branch

Monmouth Medical Center
300 Second Ave
Long Branch, NJ 07740
NP; MED. SCH. AFFIL.: M-04109
STAFF PHYSICIANS: 324; BEDS: 526;
ADC: 422; NECR: 11%
SPEC: AN, IM, OBG, ORS, PTH, PD, DR, GS

Montclair

Mountainside Hospital
Bay and Highland Aves
Montclair, NJ 07042
NP; MED. SCH. AFFIL.: L-03305
STAFF PHYSICIANS: 452; BEDS: 469;
ADC: 285; NECR: 10%
SPEC: FP, IM

Morristown

Morristown Memorial Hospital
100 Madison Ave
Morristown, NJ 07960
NP; MED. SCH. AFFIL.: M-03501
STAFF PHYSICIANS: 562; BEDS: 664;
ADC: 480; NECR: 17%
SPEC: EM, IM, OBG, PD, OM, DR, GS

Mount Holly

Memorial Hospital of Burlington County
175 Madison Ave
Mount Holly, NJ 08060
NP; MED. SCH. AFFIL.: L-03306
STAFF PHYSICIANS: 213; BEDS: 402;
ADC: 301; NECR: 12%
SPEC: FP

Neptune

Jersey Shore Medical Center
1945 Corlies Ave
Neptune, NJ 07753
CORP; MED. SCH. AFFIL.: L-03306
STAFF PHYSICIANS: 278; BEDS: 529;
ADC: 397; NECR: 11%
SPEC: IM, OBG, PD, GS, TRN

New Brunswick

Robert Wood Johnson University Hospital
One Roberts Wood Johnson Pl
New Brunswick, NJ 08901
NP; MED. SCH. AFFIL.: M-03306
STAFF PHYSICIANS: 760; BEDS: 416;
ADC: 304; NECR: 21%
SPEC: AN, IM, CD, CCM, END, GE, HMI, ID,
ONM, NEP, PUD, RHU, N, OBG, ORS, PTH,
PD, OM, P, CHP, DR, GS, VS, TS, U

St Peter's Medical Center

254 Easton Ave
New Brunswick, NJ 08901
CH; MED. SCH. AFFIL.: M-03306
STAFF PHYSICIANS: 694; BEDS: 416;
ADC: 421; NECR: 17%
SPEC: FP, FPG, IM, OBG, ORS, PTH, PD, NPM,
CHP, DR, TS

Newark

**Childrens Hospital of New Jersey (United Hospitals
Med Ctr)**
15th S 9th St
Newark, NJ 07107
NP; MED. SCH. AFFIL.: M-03305
STAFF PHYSICIANS: 158; BEDS: 116; ADC: 92;
NECR: 60%
SPEC: AIM, CN, PD, DR, TS

NEW JERSEY — cont'd

Newark — cont'd

Newark Beth Israel Medical Center

201 Lyons Ave
Newark, NJ 07112

NP; MED. SCH. AFFIL.: M-03305
STAFF PHYSICIANS: 518; BEDS: 545;
ADC: 452; NECR: 15%
SPEC: IM, CD, HMI, ONM, NEP, PUD, OBG,
PTH, PD, PS, DR, GS, VS, TS, U

Newark Eye and Ear Infirmary (United Hospitals Med Ctr)

15 S 9th St
Newark, NJ 07107

NP; MED. SCH. AFFIL.:
STAFF PHYSICIANS: 138; BEDS: 40; ADC: 20;
NECR: —%
SPEC: OPH, OTO

Presbyterian Hospital (United Hospitals Med Ctr)

15 S 9th St
Newark, NJ 07107

NP; MED. SCH. AFFIL.: M-03305
STAFF PHYSICIANS: 202; BEDS: 264;
ADC: 200; NECR: 17%
SPEC: IM, HMI, ONM, PUD

St Michael's Medical Center

306 King Boulevard
Newark, NJ 07102

CH; MED. SCH. AFFIL.: G-03305, L-04202
STAFF PHYSICIANS: 442; BEDS: 411;
ADC: 353; NECR: 7%
SPEC: IM, CD, CCM, END, GE, HMI, ID, ONM,
NEP, PUD, RHU, OBG, VS, TS, TRN

U M D N J-University Hospital

150 Bergen St
Newark, NJ 07103-2425

ST; MED. SCH. AFFIL.: M-03305
STAFF PHYSICIANS: 662; BEDS: 501;
ADC: 418; NECR: 10%
SPEC: AIM, AN, D, DP, IM, CD, END, GE, HMI,
ID, ONM, NEP, PUD, RHU, NS, N, CN, OBG,
OPH, ORS, OTO, PTH, BBK, PD, PM, PS, P,
DR, GS, VS, TS, U, TRN

U M D N J-Community Mental Health Center of Newark

215 S Orange Ave
Newark, NJ 07103-2770

ST; MED. SCH. AFFIL.: L-03305
STAFF PHYSICIANS: 20
SPEC: CHP

United Hospitals Medical Center

15 S 9th St
Newark, NJ 07107

NP; MED. SCH. AFFIL.: M-03305
STAFF PHYSICIANS: 523; BEDS: 402;
ADC: 327; NECR: 17%
SPEC: PTH, PS, TRN

Paramus

Bergen Pines County Hospital

E Ridgewood Ave
Paramus, NJ 07652

CO; MED. SCH. AFFIL.:
STAFF PHYSICIANS: 168; BEDS: 1,231;
ADC: 840; NECR: 3%
SPEC: IM, P

Paterson

St Joseph's Hospital and Medical Center

703 Main St
Paterson, NJ 07503

CH; MED. SCH. AFFIL.: L-03305
STAFF PHYSICIANS: 410; BEDS: 701;
ADC: 654; NECR: 10%
SPEC: AN, FP, IM, CD, GE, HMI, ONM, NEP,
PUD, OBG, ORS, PD, GS, TRN

Perth Amboy

Raritan Bay Medical Center-Perth Amboy Div

530 New Brunswick Ave
Perth Amboy, NJ 08861

NP; MED. SCH. AFFIL.: L-03306
STAFF PHYSICIANS: 385; BEDS: 539;
ADC: 343; NECR: 7%
SPEC: IM

Phillipsburg

Warren Hospital

185 Roseberry St
Phillipsburg, NJ 08865

NP; MED. SCH. AFFIL.: L-03306
STAFF PHYSICIANS: 165; BEDS: 250;
ADC: 161; NECR: 11%
SPEC: FP

Piscataway

U M D N J-Robert Wood Johnson Medical School

675 Hoes Lane
Piscataway, NJ 08854-5635

ST; MED. SCH. AFFIL.: M-03306
STAFF PHYSICIANS: 22; BEDS: —; ADC: —;
NECR: —%
SPEC: OM

U M D N J-R W Johnson Med Sch-Inst of Mental Health Sciences

671 Hoes Lane
Piscataway, NJ 08854

ST; MED. SCH. AFFIL.: M-03306
STAFF PHYSICIANS: 86; BEDS: 64; ADC: 47;
NECR: —%
SPEC: HMP, P, CHP

Plainfield

Muhlenberg Regional Medical Center

Park Ave and Randolph Rd
Plainfield, NJ 07061

NP; MED. SCH. AFFIL.: M-03306
STAFF PHYSICIANS: 449; BEDS: 406;
ADC: 303; NECR: 11%
SPEC: CRS, IM, OBG, PTH, HMP, GS

Somerville

Somerset Medical Center

110 Rehill Ave
Somerville, NJ 08876

NP; MED. SCH. AFFIL.: L-03306
STAFF PHYSICIANS: 323; BEDS: 374;
ADC: 257; NECR: 11%
SPEC: FP

Summit

Overlook Hospital

99 Beauvoir Ave At Sylvan Rd
Summit, NJ 07901-0220

NP; MED. SCH. AFFIL.: G-03305, M-03501
STAFF PHYSICIANS: 623; BEDS: 492;
ADC: 425; NECR: 16%
SPEC: FP, IM, PD, DR, NR, GS, U, TRN

Trenton

Helene Fuld Medical Center

750 Brunswick Ave
Trenton, NJ 08638

NP; MED. SCH. AFFIL.:
STAFF PHYSICIANS: 247; BEDS: 355;
ADC: 240; NECR: 18%
SPEC: IM

New Jersey State Department of Health

C N 364
Trenton, NJ 08625

ST; MED. SCH. AFFIL.: G-02307
STAFF PHYSICIANS: 29
SPEC: PH

St Francis Medical Center

601 Hamilton Ave
Trenton, NJ 08629

CH; MED. SCH. AFFIL.: L-03306
STAFF PHYSICIANS: 182; BEDS: 443;
ADC: 378; NECR: 15%
SPEC: IM, GS

Voorhees

West Jersey Hospital (Voorhees Division)

101 Carnie Blvd
Voorhees, NJ 08043

NP; MED. SCH. AFFIL.:
STAFF PHYSICIANS: —; BEDS: 252; ADC: 220;
NECR: —%
SPEC: FP

West Trenton

Trenton Psychiatric Hospital

P O Box 7500
West Trenton, NJ 08628

ST; MED. SCH. AFFIL.:
STAFF PHYSICIANS: 27; BEDS: 458; ADC: 412;
NECR: 50%
SPEC: P

Woodbury

Underwood-Memorial Hospital

N Broad St and Red Bank Ave
Woodbury, NJ 08096

NP; MED. SCH. AFFIL.: L-04102
STAFF PHYSICIANS: 283; BEDS: 339;
ADC: 260; NECR: 4%
SPEC: FP, GS

NEW MEXICO

Albuquerque

Office of the Medical Investigator

University of New Mexico
Albuquerque, NM 87131

ST; MED. SCH. AFFIL.: M-03401
STAFF PHYSICIANS: 4
SPEC: FOP

University of New Mexico Hospital-B C M C

2211 Lomas Blvd, N E
Albuquerque, NM 87131

ST; MED. SCH. AFFIL.: G-01606, M-03401
STAFF PHYSICIANS: 399; BEDS: 331;
ADC: 243; NECR: 25%
SPEC: D, EM, FP, IM, CD, END, GE, HMI, ID,
ONM, NEP, PUD, RHU, N, OBG, ORS, OTO,
PTH, BBK, HMP, NP, PD, NPM, PS, P, DR,
RO, GS, TS, U

University of New Mexico School of Medicine

Box 535
Albuquerque, NM 87131

ST; MED. SCH. AFFIL.: M-03401
STAFF PHYSICIANS: 296; BEDS: 313;
ADC: 232; NECR: 43%
SPEC: AN, CHP

NEW YORK

Albany

Albany Medical Center Hospital

43 New Scotland Ave
Albany, NY 12208

NP; MED. SCH. AFFIL.: M-03503
STAFF PHYSICIANS: 804; BEDS: 619;
ADC: 551; NECR: 28%
SPEC: AIM, AN, EM, FP, IM, CD, END, GE, HMI,
ID, ONM, NEP, PUD, IMG, NS, N, NM, OBG,
OPH, ORS, OTO, PTH, PD, NPM, PM, PS, P,
CHP, DR, GS, VS, TS, U

Veterans Administration Medical Center (Albany)

113 Holland Ave
Albany, NY 12208

VA; MED. SCH. AFFIL.: M-03503
STAFF PHYSICIANS: 86; BEDS: 604; ADC: 430;
NECR: 39%
SPEC: IM, RHU, IMG, NS, N, NM, OPH, OTO,
PTH, PM, PS, P, DR, GS, U

Bay Shore

Southside Hospital

Montauk Highway
Bay Shore, NY 11706

NP; MED. SCH. AFFIL.: L-03548
STAFF PHYSICIANS: 385; BEDS: 489;
ADC: 405; NECR: 5%
SPEC: FP

Bronx

Bronx Municipal Hospital Center

Pelham Pkway S & Eastchester Rd
Bronx, NY 10461

CITY; MED. SCH. AFFIL.: M-03546
STAFF PHYSICIANS: 1,101; BEDS: 776;
ADC: 685; NECR: 17%
SPEC: AIM, D, EM, IM, GE, HMI, ID, ONM, NEP,
PUD, RHU, NS, N, CN, NM, OBG, OPH, ORS,
OTO, PTH, NP, PD, PDE, PN, NPM, PM, PS, P,
CHP, DR, RO, GS, VS, TS, U

Bronx-Lebanon Hospital Center

1276 Fulton Ave
Bronx, NY 10456

NP; MED. SCH. AFFIL.: M-03546
STAFF PHYSICIANS: 516; BEDS: 568; ADC: 90;
NECR: 23%
SPEC: FP, IM, CD, GE, HMI, NEP, PUD, OBG,
OPH, ORS, PTH, PIP, PD, P, CHP, DR, GS

Lincoln Medical and Mental Health Center

234 E 149th St
Bronx, NY 10451

CITY; MED. SCH. AFFIL.: M-03509
STAFF PHYSICIANS: 170; BEDS: 586;
ADC: 557; NECR: 14%
SPEC: AN, D, EM, IM, CD, END, GE, HMI, ID,
PUD, N, OBG, OPH, ORS, OTO, PTH, PD, PN,
NPM, PM, P, DR, GS, U

Montefiore Medical Center-Henry and Lucy Moses Hosp Division

111 E 210th St
Bronx, NY 10467

NP; MED. SCH. AFFIL.: M-03546
STAFF PHYSICIANS: 1,216; BEDS: 745;
ADC: 662; NECR: 9%
SPEC: AN, CCA, D, FP, IM, CD, CCM, END, GE,
HMI, ID, ONM, NEP, PUD, RHU, NS, N, CN,
NM, OBG, OPH, ORS, OTO, PTH, NP, PD,
PDE, PM, PS, P, DR, RO, GS, VS, TS, U

Montefiore Med Ctr-Weiler Hosp of the Einstein Coll of Med

1825 Eastchester Rd
Bronx, NY 10461

NP; MED. SCH. AFFIL.: M-03546
STAFF PHYSICIANS: 683; BEDS: 431;
ADC: 363; NECR: 8%
SPEC: AIM, AN, D, IM, CD, END, N, CN, NM,
OBG, OPH, ORS, OTO, PTH, NP, PD, PDE,
PN, NPM, PM, PS, P, DR, RO, GS, VS, TS, U

Our Lady of Mercy Medical Center

600 E 233rd St
Bronx, NY 10466

CH; MED. SCH. AFFIL.: M-03509
STAFF PHYSICIANS: 455; BEDS: 422;
ADC: 357; NECR: 5%
SPEC: IM, CD, GE, NEP, OBG, OPH, PD, GPM,
GS, U

St Barnabas Hospital

183rd St and Third Ave
Bronx, NY 10457

NP; MED. SCH. AFFIL.: L-03520
STAFF PHYSICIANS: 350; BEDS: 415;
ADC: 400; NECR: 7%
SPEC: IM, PM

Veterans Administration Medical Center (Bronx)

130 W Kingsbridge Rd
Bronx, NY 10468

VA; MED. SCH. AFFIL.: M-03547
STAFF PHYSICIANS: 153; BEDS: 702;
ADC: 573; NECR: 30%
SPEC: AN, D, IM, CD, END, GE, HMI, ID, ONM,
NEP, PUD, RHU, NM, OPH, OTO, PTH, PM,
PS, P, DR, GS, VS, U

Brooklyn

Brookdale Hospital Medical Center

Linden Blvd At Brookdale Plaza
Brooklyn, NY 11212

NP; MED. SCH. AFFIL.: M-03508
STAFF PHYSICIANS: 765; BEDS: 783;
ADC: 705; NECR: 6%
SPEC: AN, D, FP, IM, END, GE, HMI, ONM,
NEP, PUD, OBG, OPH, ORS, PD, PDC, PDE,
P, CHP, GS, U

Brooklyn Hospital-Caledonian Hospital

121 De Kalb Ave
Brooklyn, NY 11201

NP; MED. SCH. AFFIL.: M-03508
STAFF PHYSICIANS: 603; BEDS: 634;
ADC: 583; NECR: 16%
SPEC: EM, IM, CD, GE, HMI, ONM, PUD, OBG,
OPH, PTH, PD, GS, U

Coney Island Hospital

2601 Ocean Parkway
Brooklyn, NY 11235

CITY; MED. SCH. AFFIL.: M-03508
STAFF PHYSICIANS: 149; BEDS: 445;
ADC: 422; NECR: 10%
SPEC: AN, IM, CD, END, HMI, ONM, NEP, PUD,
RHU, OBG, OPH, ORS, PD, GS, U

Hospital of the Holy Family (Div Catholic Med Center, Inc)

155 Dean St
Brooklyn, NY 11217

CH; MED. SCH. AFFIL.: M-03520
STAFF PHYSICIANS: 50; BEDS: 72; ADC: 37;
NECR: 3%
SPEC: OPH

Interfaith Medical Center

555 Prospect Place
Brooklyn, NY 11238

NP; MED. SCH. AFFIL.: M-03508
STAFF PHYSICIANS: 215; BEDS: 620;
ADC: 560; NECR: 6%
SPEC: IM, CD, END, GE, HMI, ONM, NEP, PUD,
OBG, OPH, PD, GS

Kings County Hospital Center

451 Clarkson Ave
Brooklyn, NY 11203

CYCO; MED. SCH. AFFIL.: M-03508
STAFF PHYSICIANS: 928; BEDS: 1,204;
ADC: 1,095; NECR: 12%
SPEC: AIM, AN, D, FP, IM, PUD, NS, N, CN,
OBG, OPH, ORS, OTO, PTH, NP, PD, PDC,
PDE, PHO, PN, NPM, PM, PS, P, CHP, DR,
RO, GS, PDS, TS, U

Kingsboro Psychiatric Center

681 Clarkson Ave
Brooklyn, NY 11203

ST; MED. SCH. AFFIL.: L-03508
STAFF PHYSICIANS: 54; BEDS: 760; ADC: 725;
NECR: —%
SPEC: P

Kingsbrook Jewish Medical Center

585 Schenectady Ave
Brooklyn, NY 11203

NP; MED. SCH. AFFIL.: G-03508
STAFF PHYSICIANS: 4; BEDS: 343; ADC: 318;
NECR: 18%
SPEC: IM, ORS, PM

Long Island College Hospital

340 Henry St
Brooklyn, NY 11201

NP; MED. SCH. AFFIL.: M-03508
STAFF PHYSICIANS: 442; BEDS: 567;
ADC: 499; NECR: 4%
SPEC: AIM, AN, IM, CD, END, GE, HMI, ID,
ONM, NEP, PUD, RHU, CN, NM, OBG, OPH,
ORS, OTO, PTH, PD, DR, GS, U

Lutheran Medical Center

150 55th St
Brooklyn, NY 11220

NP; MED. SCH. AFFIL.: L-03508
STAFF PHYSICIANS: 411; BEDS: 530;
ADC: 472; NECR: 10%
SPEC: FP, IM, OBG, PD, RO, GS

Maimonides Medical Center

4802 Tenth Ave
Brooklyn, NY 11219

NP; MED. SCH. AFFIL.: M-03508
STAFF PHYSICIANS: 640; BEDS: 700;
ADC: 665; NECR: 8%
SPEC: AN, IM, CD, CCM, GE, HMI, ID, ONM,
NEP, PUD, OBG, OPH, ORS, PTH, PD, PS, P,
DR, GS, TS, U, TRN

Methodist Hospital of Brooklyn

506 Sixth St
Brooklyn, NY 11215

NP; MED. SCH. AFFIL.: L-03508
STAFF PHYSICIANS: 492; BEDS: 514;
ADC: 477; NECR: 13%
SPEC: AN, IM, CD, HMI, ONM, PUD, PTH, PD,
PS, DR, NR, RO, GS

NEW YORK — cont'd

Brooklyn — cont'd

University Hospital-S U N Y Health Science Ctr At Brooklyn

445 Lenox Rd
Brooklyn, NY 11203

ST; MED. SCH. AFFIL.: M-03508
STAFF PHYSICIANS: 694; BEDS: 372;
ADC: 284; NECR: 15%

SPEC: AIM, AN, D, FP, IM, CD, CCM, END, GE,
HMI, ID, ONM, NEP, PUD, RHU, NS, N, CN,
OBG, ORS, OTO, PTH, NP, PD, PDC, PDE,
PHO, PN, NPM, PM, PS, P, CHP, DR, RO, GS,
PDS, TS, U

Veterans Administration Medical Center (Brooklyn)

800 Poly Pl
Brooklyn, NY 11209

VA; MED. SCH. AFFIL.: M-03508
STAFF PHYSICIANS: 201; BEDS: 1,212;
ADC: 875; NECR: 12%
SPEC: AN, D, IM, ONM, PUD, N, NM, OPH,
ORS, OTO, PM, PS, GS, TS, U

Woodhull Medical and Mental Health Center

760 Broadway
Brooklyn, NY 11206

CITY; MED. SCH. AFFIL.: L-03508
STAFF PHYSICIANS: 373; BEDS: 525;
ADC: 484; NECR: 7%
SPEC: IM, PD, GS

Wyckoff Heights Hospital

374 Stockholm St
Brooklyn, NY 11237

NP; MED. SCH. AFFIL.:
STAFF PHYSICIANS: 250; BEDS: 312;
ADC: 265; NECR: 6%
SPEC: IM, PTH, PD, GS

Buffalo

Buffalo General Hospital Corp

100 High St
Buffalo, NY 14203

NP; MED. SCH. AFFIL.: M-03506
STAFF PHYSICIANS: 933; BEDS: 701;
ADC: 610; NECR: 15%
SPEC: AIM, AN, CRS, D, FP, IM, CD, GE, HMI,
NS, NM, OBG, OPH, ORS, PTH, PM, DR, GS,
TS, U

Children's Hospital of Buffalo

219 Bryant St
Buffalo, NY 14222

NP; MED. SCH. AFFIL.: M-03506
STAFF PHYSICIANS: 607; BEDS: 313;
ADC: 277; NECR: 64%
SPEC: AIM, AN, NS, N, CN, OBG, OPH, ORS,
OTO, PTH, PD, PDC, PDE, PHO, PN, NPM,
PDS, TS

Erie County Medical Center

462 Grider St
Buffalo, NY 14215

CO; MED. SCH. AFFIL.: M-03506
STAFF PHYSICIANS: 554; BEDS: 490;
ADC: 449; NECR: 12%
SPEC: AN, D, IM, CD, END, GE, HMI, ID, ONM,
NEP, PUD, RHU, NS, N, CN, OBG, OPH, ORS,
HSO, OTO, PTH, NP, PM, P, DR, GS, U

Mercy Hospital

565 Abbott Rd
Buffalo, NY 14220

NP; MED. SCH. AFFIL.: L-03506
STAFF PHYSICIANS: 353; BEDS: 393;
ADC: 356; NECR: 6%
SPEC: IM, NM

Millard Fillmore Hospitals

3 Gates Circle
Buffalo, NY 14209

NP; MED. SCH. AFFIL.: M-03506
STAFF PHYSICIANS: 610; BEDS: 588;
ADC: 499; NECR: 11%
SPEC: AN, FP, IM, CD, NS, N, OBG, HSO, PTH,
DR, GS, TS

Roswell Park Memorial Institute

666 Elm St
Buffalo, NY 14263

ST; MED. SCH. AFFIL.: M-03506
STAFF PHYSICIANS: 95; BEDS: 218; ADC: 135;
NECR: 80%
SPEC: GE, NM, PTH, PHO, PS, TS

Sisters of Charity Hospital

2157 Main St
Buffalo, NY 14214

CH; MED. SCH. AFFIL.: L-03506
STAFF PHYSICIANS: 499; BEDS: 516;
ADC: 325; NECR: 14%
SPEC: IM, OBG, OTO

State University of New York At Buffalo

123 Cary Hall
Buffalo, NY 14203

ST; MED. SCH. AFFIL.: M-03506
STAFF PHYSICIANS: —
SPEC: GS

Veterans Administration Medical Center (Buffalo)

3495 Bailey Ave
Buffalo, NY 14215

VA; MED. SCH. AFFIL.: L-02834; M-03506
STAFF PHYSICIANS: 152; BEDS: 671;
ADC: 601; NECR: 19%
SPEC: AN, D, IM, END, GE, HMI, ID, NEP, PUD,
RHU, IMG, N, CN, NM, OPH, ORS, OTO, PTH,
PM, P, GS, TS, U

Cooperstown

Mary Imogene Bassett Hospital

One Atwell Rd
Cooperstown, NY 13326

NP; MED. SCH. AFFIL.: L-03201, M-03501, M-
03503, L-03515
STAFF PHYSICIANS: 103; BEDS: 189;
ADC: 143; NECR: 48%
SPEC: IM, P, GS, TRN

East Meadow

Nassau County Medical Center

2201 Hempstead Turnpike
East Meadow, NY 11554

CO; MED. SCH. AFFIL.: M-03548
STAFF PHYSICIANS: 812; BEDS: 651;
ADC: 494; NECR: 18%
SPEC: AIM, AN, CRS, IM, CD, END, GE, HMI,
ID, ONM, NEP, PUD, N, CN, OBG, OPH, ORS,
PTH, PD, PM, PS, P, CHP, DR, GS

Nassau County Medical Examiner's Office

P O Box 160
East Meadow, NY 11554

CO; MED. SCH. AFFIL.:
STAFF PHYSICIANS: 12
SPEC: FOP

Elmhurst

Elmhurst Hospital Center-Mount Sinai Services

79-01 Broadway
Elmhurst, NY 11373

CITY; MED. SCH. AFFIL.: M-03547
STAFF PHYSICIANS: 469; BEDS: 618;
ADC: 618; NECR: 8%
SPEC: AN, D, EM, IM, CD, END, GE, HMI, ID,
ONM, NEP, PUD, RHU, NS, OBG, OPH, ORS,
OTO, PTH, PD, NPM, PM, PS, P, CHP, DR,
GS, VS, U

Far Rockaway

St John's Episcopal Hospital-South Shore

327 Beach 19th St
Far Rockaway, NY 11691

CH; MED. SCH. AFFIL.:
STAFF PHYSICIANS: 311; BEDS: 300;
ADC: 262; NECR: 12%
SPEC: IM, OBG

Flushing

Booth Memorial Medical Center

56-45 Main St
Flushing, NY 11355

CH; MED. SCH. AFFIL.: G-03519, L-03546
STAFF PHYSICIANS: 783; BEDS: 467;
ADC: 430; NECR: 16%
SPEC: IM, GE, ID, NEP, PUD, OBG, PTH, GS

Flushing Hospital Medical Center

45th Ave At Parsons Blvd
Flushing, NY 11355

NP; MED. SCH. AFFIL.: M-03546
STAFF PHYSICIANS: 586; BEDS: 524;
ADC: 450; NECR: 6%
SPEC: IM, OBG, PD, GS, TRN

Forest Hills

La Guardia Hospital-Syosset Community Hospital

102-01 66 Rd
Forest Hills, NY 11375

NP; MED. SCH. AFFIL.: M-03520
STAFF PHYSICIANS: 743; BEDS: 506;
ADC: 375; NECR: 20%
SPEC: IM, GS, U

Glen Cove

Community Hospital At Glen Cove

St Andrews Lane
Glen Cove, NY 11542

NP; MED. SCH. AFFIL.: L-03548
STAFF PHYSICIANS: 305; BEDS: 256;
ADC: 210; NECR: 5%
SPEC: FP

Hauppauge

Office of the Medical Examiner of Suffolk County

Suffolk County Office Building
Hauppauge, NY 11788

CO; MED. SCH. AFFIL.:
STAFF PHYSICIANS: 5
SPEC: FOP

Jamaica

Catholic Medical Center of Brooklyn and Queens

88-25 153rd St
Jamaica, NY 11432

CH; MED. SCH. AFFIL.: M-03520
STAFF PHYSICIANS: 1,102; BEDS: 1,185;
ADC: 1,076; NECR: 17%
SPEC: FP, OBG

Jamaica Hospital

89th Ave and Van Wyck Expwy
Jamaica, NY 11418

NP; MED. SCH. AFFIL.: G-03520
STAFF PHYSICIANS: 357; BEDS: 270;
ADC: 208; NECR: 6%
SPEC: FP, IM, CD, GE, HMI, OBG, GS

Mary Immaculate Hospital (Catholic Medical Ctr, Inc)

152-11 89th Ave
Jamaica, NY 11432

CH; MED. SCH. AFFIL.: M-03520
STAFF PHYSICIANS: —; BEDS: 261; ADC: 247;
NECR: 5%
SPEC: FP, IM, CD, GE, HMI, ID, ONM, NEP,
PUD, OBG, OPH, ORS, GS

NEW YORK — cont'd

Johnson City

Wilson Hospital (Div of United Health Services)
33-57 Harrison St
Johnson City, NY 13790
NP; MED. SCH. AFFIL.: M-03515
STAFF PHYSICIANS: 513; BEDS: 525;
ADC: 451; NECR: 12%
SPEC: FP, IM, PTH, GS, TRN

Kingston

Kingston Hospital
396 Broadway
Kingston, NY 12401
NP; MED. SCH. AFFIL.: L-03509
STAFF PHYSICIANS: 183; BEDS: 140;
ADC: 131; NECR: 4%
SPEC: FP

Manhasset

North Shore University Hospital
300 Community Dr
Manhasset, NY 11030
NP; MED. SCH. AFFIL.: M-03520
STAFF PHYSICIANS: 1,091; BEDS: 614;
ADC: 667; NECR: —%
SPEC: AIM, IM, CD, CCM, END, GE, HMI, ID,
ONM, NEP, PUD, RHU, N, NM, OBG, OPH,
PTH, PD, PDE, NPM, PS, P, CHP, DR, GS

Middletown

Middletown Psychiatric Center
P O Box 1453
Middletown, NY 10940
ST; MED. SCH. AFFIL.:
STAFF PHYSICIANS: 58; BEDS: 810; ADC: 824;
NECR: 47%
SPEC: P

Mineola

Winthrop-University Hospital
259 First St
Mineola, NY 11501
NP; MED. SCH. AFFIL.: M-03548
STAFF PHYSICIANS: 754; BEDS: 533;
ADC: 460; NECR: 14%
SPEC: IM, CD, END, GE, HMI, ID, ONM, NEP,
PUD, OBG, PTH, PD, PS, DR, NR, GS

Mount Vernon

Mount Vernon Hospital
12 N 7th Ave
Mount Vernon, NY 10550
NP; MED. SCH. AFFIL.: L-03509
STAFF PHYSICIANS: 206; BEDS: 223;
ADC: 205; NECR: 17%
SPEC: IM

New Hyde Park

Long Island Jewish Medical Center
400 Lakeville Rd
New Hyde Park, NY 11042
NP; MED. SCH. AFFIL.: L-03508, M-03546
STAFF PHYSICIANS: 1,228; BEDS: 826;
ADC: 784; NECR: 20%
SPEC: AIM, AN, EM, IM, CD, CCM, END, GE,
HMI, ID, ONM, NEP, PUD, RHU, IMG, N, CN,
NM, OBG, OPH, ORS, OTO, PTH, PD, PDC,
PDE, PHO, NPM, PM, P, CHP, DR, NR, GS,
TS, U

New Rochelle

New Rochelle Hospital Medical Center
16 Gulion Pl
New Rochelle, NY 10802
NP; MED. SCH. AFFIL.: L-03509
STAFF PHYSICIANS: 254; BEDS: 331;
ADC: 284; NECR: 12%
SPEC: IM, GS, TRN

New York

Bellevue Hospital Center
27th St and 1st Ave
New York, NY 10016
CITY; MED. SCH. AFFIL.: M-02312, M-03519
STAFF PHYSICIANS: 1,577; BEDS: 1,158;
ADC: 1,100; NECR: 6%
SPEC: AN, CCA, D, DP, IM, CD, CCM, END, GE,
HMI, ID, ONM, NEP, PUD, RHU, NS, N, CN,
NM, OBG, OPH, ORS, SM, OTO, PTH, NP, PD,
PDC, PDE, PHO, PM, PS, P, CHP, DR, NR,
RO, GS, VS, TS, U

Beth Israel Medical Center

First Ave At 16th St
New York, NY 10003
NP; MED. SCH. AFFIL.: M-03547
STAFF PHYSICIANS: 937; BEDS: 922;
ADC: 841; NECR: 13%
SPEC: AN, D, EM, IM, CD, END, GE, HMI, ID,
ONM, NEP, PUD, RHU, OBG, PTH, HMP, PD,
NPM, PM, PS, GPM, P, DR, RO, GS, U

Cabrini Medical Center

227 E 19th St
New York, NY 10003
NP; MED. SCH. AFFIL.: M-03509, G-03519
STAFF PHYSICIANS: 650; BEDS: 493;
ADC: 467; NECR: 19%
SPEC: IM, CD, GE, HMI, ID, ONM, PUD, RHU,
OPH, P, GS, U

Columbia University School of Public Health

60 Haven Ave, Attn: Dr Sewell
New York, NY 10032
NP; MED. SCH. AFFIL.: L-03501
STAFF PHYSICIANS: —
SPEC: GPM, OM

Cornell University Medical College-Dept of Public Health

1300 York Ave
New York, NY 10021
NP; MED. SCH. AFFIL.: M-03520
STAFF PHYSICIANS: —
SPEC: GPM

Harlem Hospital Center

506 Lenox Ave
New York, NY 10037
CITY; MED. SCH. AFFIL.: M-03501
STAFF PHYSICIANS: 615; BEDS: 678;
ADC: 610; NECR: 20%
SPEC: IM, CD, GE, ID, NEP, PUD, N, OBG, OPH,
ORS, PTH, PD, PM, PS, P, CHP, DR, GS

Hospital for Joint Diseases Orthopaedic Institute

301 E 17th St
New York, NY 10003
NP; MED. SCH. AFFIL.: M-03519
STAFF PHYSICIANS: 213; BEDS: 230;
ADC: 153; NECR: —%
SPEC: RHU, ORS, SM, PTH, PM, DR

Hospital for Special Surgery

535 E 70th St
New York, NY 10021
NP; MED. SCH. AFFIL.: M-03520
STAFF PHYSICIANS: 74; BEDS: 192; ADC: 160;
NECR: 25%
SPEC: ORS, OMO, DR

Lenox Hill Hospital

100 E 77th St
New York, NY 10021-1883
NP; MED. SCH. AFFIL.: M-03520
STAFF PHYSICIANS: 864; BEDS: 678;
ADC: 551; NECR: 21%
SPEC: IM, CD, GE, HMI, ID, ONM, NEP, PUD,
OBG, OPH, ORS, SM, PTH, PD, P, DR, GS, U

Manhattan Eye, Ear and Throat Hospital

210 E 64th St
New York, NY 10021
NP; MED. SCH. AFFIL.: L-03501, G-03519
STAFF PHYSICIANS: 420; BEDS: 150; ADC: 66;
NECR: —%
SPEC: OPH, OTO, PS

Memorial Sloan-Kettering Cancer Center

1275 York Ave
New York, NY 10021
NP; MED. SCH. AFFIL.: L-02012, G-03508, G-
03519, M-03520
STAFF PHYSICIANS: 370; BEDS: 565;
ADC: 495; NECR: 20%
SPEC: AN, CCA, DP, IM, CD, END, GE, HMI, ID,
ONM, PUD, N, NM, OMO, OTO, PTH, BBK,
PHO, PM, PS, DR, RO, GS, TS, U

Metropolitan Hospital Center

1901 First Ave
New York, NY 10029
ST; MED. SCH. AFFIL.: M-03509
STAFF PHYSICIANS: 522; BEDS: 569;
ADC: 559; NECR: 12%
SPEC: AN, D, EM, IM, CD, END, GE, HMI, ID,
NEP, PUD, N, OBG, OPH, ORS, OTO, PTH,
PD, PN, NPM, PM, P, CHP, DR, GS, U

Mount Sinai Hospital

One Gustave L Levy Pl
New York, NY 10029
NP; MED. SCH. AFFIL.: M-03547
STAFF PHYSICIANS: 1,452; BEDS: 1,112;
ADC: 943; NECR: 19%
SPEC: AIM, AN, D, EM, IM, CD, END, GE, HMI,
ID, ONM, NEP, PUD, RHU, IMG, NS, N, CN,
NM, OBG, OPH, ORS, OTO, PTH, BBK, PD,
PDC, PDE, PHO, NPM, PM, PS, GPM, OM, P,
CHP, DR, GS, VS, TS, U

New York Blood Center

310 E 67th St
New York, NY 10021
NP; MED. SCH. AFFIL.: G-03509
STAFF PHYSICIANS: 17
SPEC: BBK

New York City Dept of Health-Columbia Univ Sch of Pub Hlth

125 Worth St
New York, NY 10010
CITY; MED. SCH. AFFIL.: L-03501, L-03509
STAFF PHYSICIANS: —
SPEC: PH

New York Eye and Ear Infirmary

310 E 14th St
New York, NY 10003
NP; MED. SCH. AFFIL.: G-03509
STAFF PHYSICIANS: 600; BEDS: 103; ADC: 75;
NECR: —%
SPEC: OPH, OTO

New York Hospital

525 E 68th St
New York, NY 10021
NP; MED. SCH. AFFIL.: M-03520
STAFF PHYSICIANS: 1,400; BEDS: 1,096;
ADC: 876; NECR: 23%
SPEC: AIM, AN, CCA, D, DP, IM, CD, CCM,
END, GE, HMI, ID, ONM, NEP, PUD, RHU, NS,
N, CN, NM, OBG, OPH, ORS, OTO, PTH, BBK,
NP, PD, PDC, PDE, PHO, NPM, PM, PS, P,
DR, GS, TS, U

NEW YORK — cont'd

New York — cont'd

New York Hospital-Cornell Med Ctr-Payne Whitney Clinic

525 E 68th St
New York, NY 10021

NP; MED. SCH. AFFIL.: M-03520
STAFF PHYSICIANS: 220; BEDS: 104; ADC: 92;
NECR: —%
SPEC: P, CHP

New York Infirmary Beekman Downtown Hospital

170 William St
New York, NY 10038

NP; MED. SCH. AFFIL.: G-03519
STAFF PHYSICIANS: 491; BEDS: 300;
ADC: 255; NECR: —%
SPEC: IM, OBG, PTH, GS

New York State Psychiatric Institute

722 W 168th St
New York, NY 10032

ST; MED. SCH. AFFIL.: M-03501
STAFF PHYSICIANS: 109; BEDS: 70; ADC: 65;
NECR: 100%
SPEC: P, CHP

New York University Medical Center

550 First Ave
New York, NY 10016

NP; MED. SCH. AFFIL.: M-03519
STAFF PHYSICIANS: 1,276; BEDS: 879;
ADC: 805; NECR: 16%
SPEC: AN, CCA, D, DP, IM, NS, N, CN, NM,
OBG, OPH, ORS, SM, OTO, PTH, BBK, PIP,
NP, PD, PDC, PDE, PHO, PS, P, CHP, DR, NR,
RO, GS, VS, TS, U

Office of Chief Medical Examiner-City of New York

520 1st Ave
New York, NY 10016

CITY; MED. SCH. AFFIL.:
STAFF PHYSICIANS: —
SPEC: FOP

Presbyterian Hospital in the City of New York

622 W 168th St
New York, NY 10032-3784

NP; MED. SCH. AFFIL.: M-03501
STAFF PHYSICIANS: 2,084; BEDS: 1,329;
ADC: 1,191; NECR: 20%
SPEC: AIM, AN, CCA, D, IM, CD, END, GE, HMI,
ID, ONM, NEP, PUD, RHU, NS, N, NM, OBG,
OPH, ORS, OTO, PTH, BBK, NP, PD, PDC,
PHO, NPM, PM, PS, P, CHP, DR, NR, RO, GS,
TS, U

Presbyterian Hosp in the City of New York (Babies Hospital)

630 West 168th Street
New York, NY 10032

NP; MED. SCH. AFFIL.:
STAFF PHYSICIANS: 173; BEDS: 167;
ADC: 147; NECR: 56%
SPEC: CN, HSO, PDS

Rusk Institute of Rehabilitation Medicine

400 E 34th St, R 615
New York, NY 10016

NP; MED. SCH. AFFIL.: M-03519
STAFF PHYSICIANS: 16; BEDS: 152; ADC: 139;
NECR: 33%
SPEC: PM

St Luke's-Roosevelt Hospital Center-St Luke's Division

Amsterdam Ave At 114th St
New York, NY 10025

NP; MED. SCH. AFFIL.: M-02312, M-03501
STAFF PHYSICIANS: 1,150; BEDS: 535;
ADC: 469; NECR: 12%
SPEC: AN, IM, CD, CCM, END, GE, HMI, ID,
ONM, NEP, PUD, RHU, NM, OBG, OTO, P,
CHP, GS, U

St Luke's-Roosevelt Hospital Center-Roosevelt Division

428 W 59th St
New York, NY 10019

NP; MED. SCH. AFFIL.: M-03501
STAFF PHYSICIANS: 1,150; BEDS: 780;
ADC: 695; NECR: 14%
SPEC: AIM, CRS, IM, CD, GE, HMI, ONM, PUD,
NM, OBG, OTO, P, CHP, GS, U

St Luke's-Roosevelt Hospital Center

Amsterdam Ave At 114th St
New York, NY 10025

NP; MED. SCH. AFFIL.: M-03501
STAFF PHYSICIANS: 1,150; BEDS: 1,315;
ADC: 1,141; NECR: 15%
SPEC: D, CD, OPH, ORS, PTH, BBK, PD, PS,
DR, GS

St Vincent's Hospital and Medical Center of New York

153 W 11th St
New York, NY 10011

CH; MED. SCH. AFFIL.: M-03509, G-03519
STAFF PHYSICIANS: 738; BEDS: 788;
ADC: 720; NECR: 10%
SPEC: AN, IM, CD, CCM, GE, HMI, ID, ONM,
NEP, PUD, RHU, NS, N, NM, OBG, OPH,
ORS, OTO, PTH, BBK, PD, PM, P, CHP, DR,
NR, RO, GS, U, TRN

Veterans Affairs Medical Center (Manhattan)

1st Ave At E 23rd St
New York, NY 10010

VA; MED. SCH. AFFIL.: M-03519
STAFF PHYSICIANS: 152; BEDS: 851;
ADC: 535; NECR: 12%
SPEC: AN, D, DP, IM, CD, CCM, GE, ID, NS, N,
CN, NM, OPH, ORS, OTO, PTH, PM, PS, P,
DR, NR, GS, VS, TS, U

Niagara Falls

Niagara Falls Memorial Medical Center

621 Tenth St
Niagara Falls, NY 14302

NP; MED. SCH. AFFIL.:
STAFF PHYSICIANS: 195; BEDS: 288;
ADC: 244; NECR: 12%
SPEC: FP

Northport

Veterans Administration Medical Center (Northport)

Middleville Rd
Northport, NY 11768

VA; MED. SCH. AFFIL.: M-03548
STAFF PHYSICIANS: 364; BEDS: 902;
ADC: 603; NECR: 21%
SPEC: AIM, IM, NEP, N, NM, OPH, ORS, NP, P,
DR, GS, VS

Oceanside

South Nassau Communities Hospital

2445 Oceanside Rd
Oceanside, NY 11572

NP; MED. SCH. AFFIL.: G-03508, L-03548
STAFF PHYSICIANS: 510; BEDS: 429;
ADC: 347; NECR: 4%
SPEC: FP, NM, PTH, GS

Patchogue

Brookhaven Memorial Hospital Medical Center

101 Hospital Rd
Patchogue, NY 11772

NP; MED. SCH. AFFIL.: G-03548
STAFF PHYSICIANS: 251; BEDS: 324;
ADC: 274; NECR: 5%
SPEC: FP

Queens Village

Creedmoor Psychiatric Center

80-45 Winchester Blvd
Queens Village, NY 11427

ST; MED. SCH. AFFIL.:
STAFF PHYSICIANS: 184; BEDS: 1,268;
ADC: 1,268; NECR: —%
SPEC: P

Rochester

Highland Hospital of Rochester

1000 South Avenue
Rochester, NY 14620

NP; MED. SCH. AFFIL.: M-03545
STAFF PHYSICIANS: 473; BEDS: 272;
ADC: 214; NECR: 19%
SPEC: FP, IM, OBG, ORS, GS

Rochester General Hospital

1425 Portland Ave
Rochester, NY 14621

NP; MED. SCH. AFFIL.: M-03545
STAFF PHYSICIANS: 410; BEDS: 534;
ADC: 458; NECR: 30%
SPEC: CCA, IM, HMI, ONM, OBG, ORS, OTO,
PD, PS, DR, GS, VS, TS, U

St Mary's Hospital

89 Genesee St
Rochester, NY 14611-9981

CH; MED. SCH. AFFIL.: M-03545
STAFF PHYSICIANS: 473; BEDS: 201;
ADC: 162; NECR: 14%
SPEC: IM, GE, OPH, GS

Strong Memorial Hospital of the University of Rochester

601 Elmwood Avenue
Rochester, NY 14642

NP; MED. SCH. AFFIL.: M-03545
STAFF PHYSICIANS: 1,058; BEDS: 741;
ADC: 630; NECR: 43%
SPEC: AIM, AN, CCA, D, IM, CD, END, GE, HMI,
ID, ONM, NEP, PUD, RHU, NS, N, CN, NM,
OBG, OPH, ORS, HSO, OTO, PTH, NP, PD,
PDC, PDE, PHO, NPM, PM, PS, P, CHP, DR,
RO, GS, VS, TS, U

Univ of Rochester Sch of Med-Dept Prev Med and Comm Hlth

601 Elmwood Avenue
Rochester, NY 14642

NP; MED. SCH. AFFIL.: M-03545
STAFF PHYSICIANS: 7
SPEC: GPM

Schenectady

St Clare's Hospital of Schenectady

600 Mc Clellan St
Schenectady, NY 12304

CH; MED. SCH. AFFIL.: L-03503
STAFF PHYSICIANS: 284; BEDS: 221;
ADC: 193; NECR: 15%
SPEC: FP

Staten Island

St Vincent's Medical Center of Richmond

355 Bard Ave
Staten Island, NY 10310

NP; MED. SCH. AFFIL.: G-03508, M-03509
STAFF PHYSICIANS: 396; BEDS: 440;
ADC: 410; NECR: 8%
SPEC: IM, CD, OBG, PD, P, DR, GS

NEW YORK — cont'd

Staten Island — cont'd

Staten Island Hospital
475 Seaview Ave
Staten Island, NY 10305
NP; MED. SCH. AFFIL.: M-03508
STAFF PHYSICIANS: 448; BEDS: 451;
ADC: 389; NECR: 69%
SPEC: IM, OBG, PD, GS

Stony Brook

University Hospital-S U N Y At Stony Brook
Health Sciences Center
Stony Brook, NY 11794
ST; MED. SCH. AFFIL.: M-03548
STAFF PHYSICIANS: 545; BEDS: 480;
ADC: 408; NECR: 29%
SPEC: AIM, AN, FP, IM, CD, END, GE, HMI, ID,
ONM, NEP, PUD, RHU, N, NM, OBG, ORS,
PTH, NP, PD, PN, NPM, MPH, P, CHP, DR,
NR, GS, VS

Syracuse

Crouse-Irving Memorial Hospital
736 Irving Ave
Syracuse, NY 13210
NP; MED. SCH. AFFIL.: M-03515
STAFF PHYSICIANS: 714; BEDS: 490;
ADC: 495; NECR: 24%
SPEC: IM, ID, NS, N, OBG, OPH, ORS, OTO, PD,
PDC, PDE, PHO, NPM, GS, TS, U

St Joseph's Hospital Health Center

301 Prospect Ave
Syracuse, NY 13203
CH; MED. SCH. AFFIL.: M-03515
STAFF PHYSICIANS: 481; BEDS: 472;
ADC: 422; NECR: 19%
SPEC: AN, FP, OBG, U, TRN

University Hospital of S U N Y Health Sci Ctr At Syracuse

750 E Adams St
Syracuse, NY 13210
ST; MED. SCH. AFFIL.: M-03515
STAFF PHYSICIANS: 675; BEDS: 350;
ADC: 278; NECR: 25%
SPEC: AN, EM, FP, IM, CD, END, GE, HMI, ID,
ONM, NEP, PUD, RHU, NS, N, NM, OBG,
OPH, ORS, OTO, PTH, BBK, NP, PD, PDC,
PDE, PHO, PN, P, CHP, DR, NR, RO, GS, TS,
U

Utica

St Elizabeth Hospital
2209 Genesee St
Utica, NY 13501
CH; MED. SCH. AFFIL.: L-03515
STAFF PHYSICIANS: 200; BEDS: 229;
ADC: 178; NECR: 1%
SPEC: FP

Valhalla

Westchester County Medical Center (Valhalla)
Grasslands Reservation
Valhalla, NY 10595
CO; MED. SCH. AFFIL.: M-03509
STAFF PHYSICIANS: 944; BEDS: 633;
ADC: 570; NECR: 23%
SPEC: AN, D, EM, IM, CD, END, GE, HMI, ID,
ONM, NEP, PUD, RHU, IMG, N, OBG, OPH,
ORS, PTH, BBK, PD, PN, NPM, PM, P, CHP,
DR, GS, U

White Plains

**New York Hospital-Cornell Medical Center-
Westchester Div**
21 Bloomingdale Rd
White Plains, NY 10605
NP; MED. SCH. AFFIL.: M-03520
STAFF PHYSICIANS: 119; BEDS: 306;
ADC: 283; NECR: —%
SPEC: P, CHP

Yonkers

St Joseph's Medical Center
127 S Broadway
Yonkers, NY 10701
CH; MED. SCH. AFFIL.: L-03509
STAFF PHYSICIANS: 302; BEDS: 194;
ADC: 161; NECR: 9%
SPEC: FP

NORTH CAROLINA

Asheville

Memorial Mission Hospital
509 Biltmore Ave
Asheville, NC 28801
NP; MED. SCH. AFFIL.: M-03601
STAFF PHYSICIANS: 319; BEDS: 502;
ADC: 320; NECR: 11%
SPEC: FP

Veterans Administration Medical Center (Asheville)

Riceville and Tunnel Rds
Asheville, NC 28805
VA; MED. SCH. AFFIL.: L-03607
STAFF PHYSICIANS: 50; BEDS: 475; ADC: 361;
NECR: 13%
SPEC: IM, ORS, GS, TS, U

Butner

John Umstead Hospital
12th St
Butner, NC 27509-1626
ST; MED. SCH. AFFIL.: L-03607
STAFF PHYSICIANS: 26; BEDS: 758; ADC: 698;
NECR: 33%
SPEC: P, CHP

Chapel Hill

Office of the Chief Medical Examiner
Chapel Hill, NC 27514
ST; MED. SCH. AFFIL.: G-03601
STAFF PHYSICIANS: 5
SPEC: FOP

Univ of North Carolina At Chapel Hill

Box 3, Wing C 221-H
Chapel Hill, NC 27514
ST; MED. SCH. AFFIL.: M-03601
STAFF PHYSICIANS: —
SPEC: GPM, OM

University of North Carolina Hospitals

Manning Dr
Chapel Hill, NC 27514
ST; MED. SCH. AFFIL.: M-03601, G-03607
STAFF PHYSICIANS: 619; BEDS: 600;
ADC: 483; NECR: 37%
SPEC: AN, D, FP, IM, CD, END, GE, HMI, ID,
ONM, NEP, PUD, RHU, IMG, NS, N, CN, NM,
OBG, OPH, ORS, OTO, PTH, BBK, NP, PD,
PDC, PDE, NPM, PS, P, CHP, DR, RO, GS,
VS, TS, U

Charlotte

Charlotte Memorial Hospital and Medical Center
1000 Blythe Blvd
Charlotte, NC 28203-2861
HDA; MED. SCH. AFFIL.: M-03601
STAFF PHYSICIANS: 955; BEDS: 749;
ADC: 593; NECR: 13%
SPEC: EM, FP, IM, OBG, ORS, PD, PS, GS, VS,
TS

Durham

Duke University Medical Center
Box 3005 Duke Medical Center
Durham, NC 27710
NP; MED. SCH. AFFIL.: M-03607
STAFF PHYSICIANS: 1,271; BEDS: 1,008;
ADC: 826; NECR: 40%
SPEC: AIM, AN, D, DP, FP, IM, CD, CCM, END,
GE, HMI, ID, ONM, NEP, PUD, RHU, IMG, NS,
N, NM, OBG, OPH, ORS, OTO, PTH, NP, PD,
PDC, PDE, PHO, NPM, OM, P, CHP, DR, NR,
RO, GS, TS, U

Fayetteville

Cape Fear Valley Medical Center
P O Box 2000
Fayetteville, NC 28302
ST; MED. SCH. AFFIL.: L-03607
STAFF PHYSICIANS: 224; BEDS: 506;
ADC: 315; NECR: 93%
SPEC: FP

Fort Bragg

Womack Army Community Hospital
U S A M E D D A C
Fort Bragg, NC 28307-5000
A; MED. SCH. AFFIL.: M-02312, G-03607
STAFF PHYSICIANS: 97; BEDS: 200; ADC: 193;
NECR: 41%
SPEC: FP

Greensboro

Moses H Cone Memorial Hospital
1200 N Elm St
Greensboro, NC 27401-1020
NP; MED. SCH. AFFIL.: M-03601, L-03605
STAFF PHYSICIANS: 433; BEDS: 658;
ADC: 476; NECR: 22%
SPEC: FP, IM, PD

Greenville

Pitt County Memorial Hospital
P O Box 6028
Greenville, NC 27835-6028
NP; MED. SCH. AFFIL.: M-03608
STAFF PHYSICIANS: 292; BEDS: 560;
ADC: 466; NECR: 17%
SPEC: AIM, EM, FP, FPG, IM, CD, END, NEP,
PUD, OBG, PTH, PD, NPM, P, GS

Wilmington

New Hanover Memorial Hospital
2131 S 17th St
Wilmington, NC 28402
NP; MED. SCH. AFFIL.: M-03601
STAFF PHYSICIANS: 257; BEDS: 412;
ADC: 346; NECR: 17%
SPEC: IM, OBG, GS

Winston-Salem

Forsyth Memorial Hospital
3333 Silas Creek Parkway
Winston-Salem, NC 27103
NP; MED. SCH. AFFIL.: M-03605
STAFF PHYSICIANS: 551; BEDS: 783;
ADC: 684; NECR: 8%
SPEC: EM, FP, OBG, GS, U

North Carolina Baptist Hospital

300 S Hawthorne Rd
Winston-Salem, NC 27103
NP; MED. SCH. AFFIL.: M-03605
STAFF PHYSICIANS: 247; BEDS: 701;
ADC: 522; NECR: 38%
SPEC: AIM, AN, CCA, D, EM, FP, IM, CD, CCM,
END, GE, HMI, ID, ONM, NEP, PUD, RHU,
IMG, NS, N, CN, NM, OBG, OPH, ORS, OTO,
PTH, PD, NPM, PS, P, DR, NR, RO, GS, TS, U

NORTH DAKOTA

Bismarck

Medcenter One, Inc
300 N 7th St
Bismarck, ND 58501
NP; MED. SCH. AFFIL.: M-03701
STAFF PHYSICIANS: 207; BEDS: 256;
ADC: 151; NECR: —%
SPEC: FP

Fargo

St Luke's Hospitals
720 Fourth Street North
Fargo, ND 58122
NP; MED. SCH. AFFIL.: M-03701
STAFF PHYSICIANS: 279; BEDS: 404;
ADC: 274; NECR: 16%
SPEC: FP, IM, P, GS, TRN

Veterans Administration Med Ctr and Reg Office Ctr
(Fargo)

2101 Elm Street
Fargo, ND 58102
VA; MED. SCH. AFFIL.: M-03701
STAFF PHYSICIANS: 30; BEDS: 165; ADC: 119;
NECR: 47%
SPEC: IM, PTH, P, GS

Grand Forks

United Hospital
1200 S Columbia Rd
Grand Forks, ND 58201
NP; MED. SCH. AFFIL.: M-03701
STAFF PHYSICIANS: 114; BEDS: 241;
ADC: 180; NECR: 2%
SPEC: FP, PTH, GS

University of North Dakota School of Medicine

501 Columbia Rd
Grand Forks, ND 58201
ST; MED. SCH. AFFIL.: M-03701
STAFF PHYSICIANS: —; BEDS: —; ADC: —;
NECR: —%
SPEC: PTH

Minot

St Joseph's Hospital
3rd St, S E and Burdick Expy
Minot, ND 58701
CH; MED. SCH. AFFIL.: M-03701
STAFF PHYSICIANS: 76; BEDS: 197; ADC: 96;
NECR: 20%
SPEC: FP

OHIO

Akron

Akron City Hospital
525 E Market St
Akron, OH 44309
NP; MED. SCH. AFFIL.: L-03840, M-03844
STAFF PHYSICIANS: 480; BEDS: 513;
ADC: 461; NECR: 15%
SPEC: EM, FP, IM, OBG, OPH, ORS, PTH, PS,
P, DR, GS, U, TRN

Akron General Medical Center

400 Wabash Ave
Akron, OH 44307
NP; MED. SCH. AFFIL.: M-03844
STAFF PHYSICIANS: 612; BEDS: 507;
ADC: 366; NECR: 23%
SPEC: EM, FP, IM, OBG, ORS, PS, P, DR, GS,
U, TRN

Children's Hospital Medical Center of Akron

281 Locust St
Akron, OH 44308
NP; MED. SCH. AFFIL.: M-03844
STAFF PHYSICIANS: 384; BEDS: 253;
ADC: 189; NECR: 44%
SPEC: AN, EM, OPH, ORS, PTH, PD, PS, P, DR,
U, TRN

St Thomas Medical Center

444 N Main St
Akron, OH 44310
NP; MED. SCH. AFFIL.: M-03844
STAFF PHYSICIANS: 378; BEDS: 404;
ADC: 234; NECR: 10%
SPEC: EM, FP, IM, P, DR, TRN

Barberton

Barberton Citizens Hospital
155 Fifth St, N E
Barberton, OH 44319
NP; MED. SCH. AFFIL.: G-03844
STAFF PHYSICIANS: 207; BEDS: 377;
ADC: 216; NECR: 8%
SPEC: EM, FP

Canton

Aultman Hospital
2600 6th St, S W
Canton, OH 44710
NP; MED. SCH. AFFIL.: M-03844
STAFF PHYSICIANS: 280; BEDS: 687;
ADC: 479; NECR: 16%
SPEC: AN, FP, IM, OBG, PTH, DR, TRN

Cincinnati

Bethesda Hospital, Inc
619 Oak St
Cincinnati, OH 45206
NP; MED. SCH. AFFIL.: L-03841
STAFF PHYSICIANS: 1,200; BEDS: 744;
ADC: 538; NECR: 6%
SPEC: FP, OBG

Children's Hospital Medical Center

Eiland and Bethesda Aves
Cincinnati, OH 45229-2899
NP; MED. SCH. AFFIL.: M-03841
STAFF PHYSICIANS: 916; BEDS: 350;
ADC: 247; NECR: 60%
SPEC: AIM, AN, RHU, N, CN, NM, OPH, ORS,
OTO, PTH, PD, PDC, PDE, PHO, PN, NPM,
CHP, GS, PDS, TS, U

Christ Hospital

2139 Auburn Ave
Cincinnati, OH 45219
NP; MED. SCH. AFFIL.: M-03841
STAFF PHYSICIANS: 935; BEDS: 660;
ADC: 473; NECR: 7%
SPEC: IM, NS, OBG, GS, VS, U

Dept of Environmental Hlth-Univ Cincinnati Coll of
Medicine

231 Bethesda Ave
Cincinnati, OH 45267-0182
NP; MED. SCH. AFFIL.: M-03841
STAFF PHYSICIANS: 6
SPEC: OM

Good Samaritan Hospital

3217 Clifton Ave
Cincinnati, OH 45220-2489
CH; MED. SCH. AFFIL.: M-03841
STAFF PHYSICIANS: 1,059; BEDS: 770;
ADC: 472; NECR: 19%
SPEC: IM, NS, OBG, ORS, GS, VS

Hamilton County Coroner's Office

3159 Eden Ave
Cincinnati, OH 45219
CO; MED. SCH. AFFIL.:
STAFF PHYSICIANS: 3
SPEC: FOP

Hoxworth Blood Center of the Univ of Cincinnati
Med Ctr

3231 Burnet Ave, #055
Cincinnati, OH 45267-0055
ST; MED. SCH. AFFIL.: M-03841
STAFF PHYSICIANS: 4
SPEC: BBK

Jewish Hospital of Cincinnati

3200 Burnet Ave
Cincinnati, OH 45229
NP; MED. SCH. AFFIL.: M-03841
STAFF PHYSICIANS: 987; BEDS: 598;
ADC: 353; NECR: 11%
SPEC: IM, NM, PM, GS

University of Cincinnati Hospital

234 Goodman St
Cincinnati, OH 45267-0700
ST; MED. SCH. AFFIL.: L-02012, M-03841
STAFF PHYSICIANS: 1,069; BEDS: 728;
ADC: 493; NECR: 47%
SPEC: AIM, AN, D, DP, EM, FP, FPG, IM, CD,
END, GE, HMI, ID, ONM, NEP, PUD, RHU, NS,
N, CN, NM, OBG, OPH, ORS, OTO, PTH, NP,
NPM, PM, PS, P, CHP, DR, RO, GS, VS, TS, U

Cleveland

Cleveland Clinic Foundation

9500 Euclid Ave
Cleveland, OH 44106
NP; MED. SCH. AFFIL.: L-03806, M-04114
STAFF PHYSICIANS: 350; BEDS: 976;
ADC: 757; NECR: 33%
SPEC: AIM, AN, CCA, CRS, D, DP, IM, CD,
CCM, END, GE, HMI, ID, ONM, NEP, PUD,
RHU, NS, N, CN, OPH, ORS, OTO, PTH, NP,
NP, PD, PN, PS, P, DR, RO, GS, VS, TS, U,
TRN

Cuyahoga County Coroner's Office

2121 Adelbert Rd
Cleveland, OH 44106
CO; MED. SCH. AFFIL.:
STAFF PHYSICIANS: 6
SPEC: FOP

Heath Cleveland (Fairview General Hospital)

18101 Lorain Ave
Cleveland, OH 44111
NP; MED. SCH. AFFIL.: L-03806
STAFF PHYSICIANS: 445; BEDS: 475;
ADC: 373; NECR: 10%
SPEC: FP, GS

Heath Cleveland (Lutheran Medical Center)

2609 Franklin Blvd
Cleveland, OH 44113
CH; MED. SCH. AFFIL.: L-03806
STAFF PHYSICIANS: 249; BEDS: 221;
ADC: 117; NECR: 8%
SPEC: IM, GS

Meridia Huron Hospital

13951 Terrace Rd
Cleveland, OH 44112
NP; MED. SCH. AFFIL.: L-03806
STAFF PHYSICIANS: 255; BEDS: 303;
ADC: 190; NECR: 20%
SPEC: AN, IM, GS

OHIO — cont'd

Cleveland — cont'd

Metrohealth Medical Center

3395 Scranton Rd
Cleveland, OH 44109

CO: MED. SCH. AFFIL.: M-03806
STAFF PHYSICIANS: 670; BEDS: 721;
ADC: 542; NECR: 34%
SPEC: AN, D, FP, IM, CD, END, GE, HMI, ID,
ONM, NEP, PUD, RHU, IMG, NS, N, OBG,
OPH, ORS, OMO, OTO, PTH, HMP, NP, PD,
NPM, PM, PS, P, DR, GS, TS, U

Mount Sinai Medical Center of Cleveland

One Mt Sinai Dr
Cleveland, OH 44106-4198

NP; MED. SCH. AFFIL.: M-03806
STAFF PHYSICIANS: 495; BEDS: 450;
ADC: 325; NECR: 9%
SPEC: EM, IM, CD, OBG, OPH, ORS, PTH, PD,
PS, P, DR, NR, GS, TRN

St Luke's Hospital

11311 Shaker Blvd
Cleveland, OH 44104

NP; MED. SCH. AFFIL.: M-03806
STAFF PHYSICIANS: 532; BEDS: 474;
ADC: 333; NECR: 12%
SPEC: IM, GE, RHU, OBG, OPH, ORS, PD, GS

University Hospitals of Cleveland

2074 Abington Rd
Cleveland, OH 44106

NP; MED. SCH. AFFIL.: M-03806
STAFF PHYSICIANS: 1,063; BEDS: 874;
ADC: 666; NECR: 43%
SPEC: AN, CCA, D, FP, IM, CD, CCM, END, GE,
HMI, ID, ONM, NEP, PUD, RHU, IMG, NS, N,
CN, OBG, OPH, ORS, OMO, OTO, PTH, HMP,
PIP, NP, PD, PDC, PDE, PHO, NPM, PS, P,
CHP, DR, RO, GS, TS, U

Columbus

Children's Hospital

700 Children's Dr
Columbus, OH 43205

NP; MED. SCH. AFFIL.: M-03840
STAFF PHYSICIANS: 577; BEDS: 313;
ADC: 230; NECR: 50%
SPEC: AN, EM, NS, N, ORS, HSO, OP, OTO,
PTH, PD, PDE, PHO, PN, NPM, PS, PDS, TS,
U

Grant Medical Center

111 S Grant Ave
Columbus, OH 43215

NP; MED. SCH. AFFIL.: M-03840
STAFF PHYSICIANS: 640; BEDS: 640;
ADC: 323; NECR: 11%
SPEC: CRS, FP, OBG, PM, P, GS

Mount Carmel Medical Center

793 W State St
Columbus, OH 43222

CH; MED. SCH. AFFIL.: M-03840
STAFF PHYSICIANS: 472; BEDS: 472;
ADC: 364; NECR: 11%
SPEC: FP, IM, CD, OBG, ORS, PM, PS, P, GS,
TRN

Ohio State University Hospital

410 W 10th Ave
Columbus, OH 43210

ST; MED. SCH. AFFIL.: M-03840
STAFF PHYSICIANS: 401; BEDS: 838;
ADC: 625; NECR: 35%
SPEC: AN, D, EM, FP, IM, CD, CCM, END, GE,
HMI, ID, ONM, NEP, PUD, NS, N, NM, OBG,
OPH, ORS, HSO, SM, OTO, PTH, FOP, NP,
NPM, PM, PS, P, CHP, DR, RO, GS, VS, TS,
U, TRN

**Ohio State Univ Coll of Med-Dept of Preventive
Medicine**

410 W 10th Ave
Columbus, OH 43210

ST; MED. SCH. AFFIL.: M-03840
STAFF PHYSICIANS: 5
SPEC: GPM

Riverside Methodist Hospitals

3535 Olentangy River Rd
Columbus, OH 43214

CH; MED. SCH. AFFIL.: M-03840
STAFF PHYSICIANS: 768; BEDS: 1,092;
ADC: 716; NECR: 19%
SPEC: EM, FP, IM, NS, N, OBG, ORS, HSO, SM,
PM, PS, GS, U, TRN

Dayton

Children's Medical Center

One Children's Plaza
Dayton, OH 45404-1815

NP; MED. SCH. AFFIL.: M-03845
STAFF PHYSICIANS: 375; BEDS: 155;
ADC: 110; NECR: 39%
SPEC: D, EM, ORS, PD, PS, GS, TRN

Good Samaritan Hospital and Health Center

2222 Philadelphia Dr
Dayton, OH 45406

CH; MED. SCH. AFFIL.: M-03845
STAFF PHYSICIANS: 535; BEDS: 560;
ADC: 401; NECR: 13%
SPEC: D, EM, FP, IM, CD, P, GS

Miami Valley Hospital

1 Wyoming St
Dayton, OH 45409

NP; MED. SCH. AFFIL.: M-03845
STAFF PHYSICIANS: 923; BEDS: 772;
ADC: 513; NECR: 16%
SPEC: AN, EM, FP, IM, OBG, ORS, PTH, GS,
TRN

St Elizabeth Medical Center

601 Edwin C Moses Boulevard
Dayton, OH 45408

CH; MED. SCH. AFFIL.: M-03845
STAFF PHYSICIANS: 794; BEDS: 651;
ADC: 453; NECR: 19%
SPEC: D, EM, FP, PTH, PS, GS

Veterans Administration Medical Center (Dayton)

4100 W 3rd St
Dayton, OH 45428

VA; MED. SCH. AFFIL.: M-03845
STAFF PHYSICIANS: 72; BEDS: 540; ADC: 409;
NECR: 30%
SPEC: D, IM, CD, GE, P, GS

Wright State University School of Medicine

P O Box 927
Dayton, OH 45401

ST; MED. SCH. AFFIL.: G-03845
STAFF PHYSICIANS: 1,145
SPEC: D, PD, AM

Dayton (Kettering)

Kettering Medical Center

3535 Southern Blvd
Dayton (Kettering), OH 45429

CH; MED. SCH. AFFIL.: M-03845
STAFF PHYSICIANS: 692; BEDS: 630;
ADC: 426; NECR: 19%
SPEC: AN, EM, IM, PTH, PS, P, GS, TRN

Sylvania

Flower Memorial Hospital

5200 Harroun Rd
Sylvania, OH 43560

NP; MED. SCH. AFFIL.: L-03843
STAFF PHYSICIANS: 488; BEDS: 337;
ADC: 189; NECR: 3%
SPEC: FP

Toledo

Medical College of Ohio Hospital

3000 Arlington Ave, C S 10008
Toledo, OH 43614

ST; MED. SCH. AFFIL.: M-03843
STAFF PHYSICIANS: 420; BEDS: 319;
ADC: 221; NECR: —%
SPEC: AN, FP, IM, CD, END, HMI, ID, ONM,
NEP, PUD, N, OBG, OPH, ORS, PTH, BBK,
PD, PM, PS, P, CHP, DR, GS, U, TRN

Mercy Hospital of Toledo

2200 Jefferson Ave
Toledo, OH 43624

CH; MED. SCH. AFFIL.: M-03843
STAFF PHYSICIANS: 540; BEDS: 294;
ADC: 195; NECR: 14%
SPEC: FP, PTH, BBK, TRN

St Vincent Medical Center

2213 Cherry St
Toledo, OH 43608

NP; MED. SCH. AFFIL.: M-03843
STAFF PHYSICIANS: 614; BEDS: 731;
ADC: 419; NECR: 9%
SPEC: EM, FP, IM, HMI, ONM, PUD, OBG, ORS,
BBK, PD, PM, PS, P, DR, GS, U, TRN

Toledo Hospital

2142 N Cove Blvd
Toledo, OH 43606

NP; MED. SCH. AFFIL.: M-03843
STAFF PHYSICIANS: 795; BEDS: 814;
ADC: 599; NECR: 10%
SPEC: AN, EM, FP, IM, CD, PUD, OBG, ORS,
BBK, PD, PM, GS, U, TRN

Worthington

Harding Hospital

445 E Granville Rd
Worthington, OH 43085

NP; MED. SCH. AFFIL.: L-03840
STAFF PHYSICIANS: 96; BEDS: 120; ADC: 102;
NECR: —%
SPEC: P

Wright-Patterson AFB

U S A F Medical Center (Wright-Patterson)

W-P/S G E
Wright-Patterson AFB, OH 45433-5300

AF; MED. SCH. AFFIL.: M-03845
STAFF PHYSICIANS: 108; BEDS: 255;
ADC: 189; NECR: 32%
SPEC: D, EM, IM, GE, OBG, PD, P, GS

Youngstown

St Elizabeth Hospital Medical Center

1044 Belmont Ave
Youngstown, OH 44501

CH; MED. SCH. AFFIL.: M-03844
STAFF PHYSICIANS: 262; BEDS: 756;
ADC: 547; NECR: 22%
SPEC: FP, FPG, IM, OBG, DR, GS, TRN

**Western Reserve Care System (Southside Medical
Center)**

345 Oak Hill Ave
Youngstown, OH 44501

NP; MED. SCH. AFFIL.: M-03844
STAFF PHYSICIANS: 216; BEDS: 778;
ADC: 600; NECR: 15%
SPEC: AN, IM, PTH, DR, GS, TRN

OHIO — cont'd

Youngstown — cont'd

Western Reserve Care System (Tod Children's Hospital)
345 Oak Hill Avenue
Youngstown, OH 44501
NP; MED. SCH. AFFIL.: M-03844
STAFF PHYSICIANS: 216; BEDS: 778;
ADC: 600; NECR: 15%
SPEC: PD, GS, TRN

Western Reserve Care System (Northside Medical Center)
354 Oak Hill Avenue
Youngstown, OH 44501
NP; MED. SCH. AFFIL.:
STAFF PHYSICIANS: 216; BEDS: 778;
ADC: 600; NECR: 15%
SPEC: AN, FP, IM, PTH, DR, GS, TRN

OKLAHOMA

Bartlesville

Jane Phillips Episcopal-Memorial Medical Center
3500 E Frank Phillips Blvd
Bartlesville, OK 74006
CH; MED. SCH. AFFIL.: G-03901
STAFF PHYSICIANS: 100; BEDS: 314;
ADC: 230; NECR: 8%
SPEC: FP

Enid

Bass Memorial Baptist Hospital
600 S Monroe
Enid, OK 73701
CH; MED. SCH. AFFIL.: G-03901
STAFF PHYSICIANS: 96; BEDS: 94; ADC: 61;
NECR: —%
SPEC: FP

Norman

Central State Griffin Memorial Hospital
E. Main P O Box 151
Norman, OK 73070
ST; MED. SCH. AFFIL.: G-03901
STAFF PHYSICIANS: 17; BEDS: 303; ADC: 276;
NECR: 7%
SPEC: P

Oklahoma City

Baptist Medical Center of Oklahoma
3300 N W Expressway
Oklahoma City, OK 73112
NP; MED. SCH. AFFIL.: G-03901
STAFF PHYSICIANS: 750; BEDS: 577;
ADC: 425; NECR: 13%
SPEC: OTO, PTH, DR, TRN

Children's Hospital of Oklahoma

940 N E 13th
Oklahoma City, OK 73104
ST; MED. SCH. AFFIL.: M-03901
STAFF PHYSICIANS: 294; BEDS: 226;
ADC: 140; NECR: 36%
SPEC: AN, D, DP, EM, NS, N, NM, OPH, ORS,
OTO, PTH, PD, PDE, PHO, PS, P, DR, GS,
PDS, TS, U, TRN

Office of the Chief Medical Examiner-State of Oklahoma

901 N Stonewall
Oklahoma City, OK 73117
ST; MED. SCH. AFFIL.: L-03901
STAFF PHYSICIANS: 5
SPEC: FOP

Oklahoma Memorial Hospital and Clinics

800 N E 13th St,
Oklahoma City, OK 73126
ST; MED. SCH. AFFIL.: M-03901
STAFF PHYSICIANS: 580; BEDS: 283;
ADC: 215; NECR: 17%
SPEC: AN, D, DP, EM, FP, IM, CD, END, GE,
HMI, ID, ONM, NEP, PUD, RHU, NS, N, NM,
OBG, OPH, ORS, OTO, PTH, PS, P, CHP, DR,
RO, GS, TS, U, TRN

Oklahoma Medical Center

P O Box 26307
Oklahoma City, OK 73126
ST; MED. SCH. AFFIL.: M-03901
STAFF PHYSICIANS: 712; BEDS: 604;
ADC: 432; NECR: 20%
SPEC: NPM

University of Oklahoma Health Sciences Center

940 Stanton Young Blvd
Oklahoma City, OK 73104
ST; MED. SCH. AFFIL.: M-03901
STAFF PHYSICIANS: 423
SPEC: OM

Tulsa

Hillcrest Medical Center
1120 S Utica Ave
Tulsa, OK 74104
NP; MED. SCH. AFFIL.: M-03901
STAFF PHYSICIANS: 540; BEDS: 646;
ADC: 340; NECR: 15%
SPEC: FP, IM, OBG, GS

Saint Francis Hospital

6161 S Yale
Tulsa, OK 74136
NP; MED. SCH. AFFIL.: M-03901
STAFF PHYSICIANS: 620; BEDS: 699;
ADC: 556; NECR: 8%
SPEC: FP, IM, OBG, PD, NPM, GS

Tulsa Medical Education Foundation

Tulsa, OK 74105
NP; MED. SCH. AFFIL.:
STAFF PHYSICIANS: —; BEDS: —; ADC: —;
NECR: —%

Tulsa Psychiatric Center

1620 E 12th St
Tulsa, OK 74120
NP; MED. SCH. AFFIL.: L-03901
STAFF PHYSICIANS: 5; BEDS: 40; ADC: 26;
NECR: —%
SPEC: P

OREGON

Portland

Emanuel Hospital and Health Center
2801 N Gantenbein Ave
Portland, OR 97227
CH; MED. SCH. AFFIL.: M-04002
STAFF PHYSICIANS: 556; BEDS: 554;
ADC: 250; NECR: 15%
SPEC: IM, OBG, ORS, GS, TRN

Good Samaritan Hospital and Medical Center

1015 N W 22nd Ave
Portland, OR 97210
CH; MED. SCH. AFFIL.: M-04002
STAFF PHYSICIANS: 662; BEDS: 321;
ADC: 220; NECR: 28%
SPEC: IM, N, OBG, OPH, PTH, GS

Oregon Health Sciences University Hospital

3181 S W Sam Jackson Park Rd
Portland, OR 97201
ST; MED. SCH. AFFIL.: M-04002
STAFF PHYSICIANS: 375; BEDS: 328;
ADC: 242; NECR: 33%
SPEC: AN, D, EM, FP, IM, CD, END, GE, HMI,
ID, ONM, NEP, PUD, RHU, NS, N, NM, OBG,
OPH, ORS, OTO, PTH, PD, PDC, PDE, PN,
NPM, PS, PH, P, CHP, DR, RO, GS, VS, TS, U

Providence Medical Center

4805 N E Glisan
Portland, OR 97213
CH; MED. SCH. AFFIL.: G-04002
STAFF PHYSICIANS: 558; BEDS: 483;
ADC: 288; NECR: 7%
SPEC: IM, ID

St Vincent Hospital and Medical Center

9205 S W Barnes Rd
Portland, OR 97225
CH; MED. SCH. AFFIL.: M-04002
STAFF PHYSICIANS: 840; BEDS: 452;
ADC: 281; NECR: 18%
SPEC: EM, IM, PTH, GS

Salem

Oregon State Hospital
2600 Center St, N E
Salem, OR 97310
ST; MED. SCH. AFFIL.: L-04002
STAFF PHYSICIANS: 24; BEDS: 940; ADC: 628;
NECR: 50%
SPEC: P

PENNSYLVANIA

Abington

Abington Memorial Hospital
1200 Old York Road
Abington, PA 19001
NP; MED. SCH. AFFIL.: G-04101, L-04109, M-04113
STAFF PHYSICIANS: 463; BEDS: 504;
ADC: 374; NECR: 10%
SPEC: FP, IM, OBG, ORS, PS, P, GS, U

Allentown

Heathcote Teaching Hospital (Allentown Hospital)
P O Box 689
Allentown, PA 18105
NP; MED. SCH. AFFIL.: L-04101, M-04109
STAFF PHYSICIANS: 559; BEDS: 807;
ADC: 678; NECR: 21%
SPEC: CRS, IM, CD, OBG, PS, GS, TRN

Heathcote Teaching Hospital (Lehigh Valley Hospital Center)

1200 S Cedar Crest Blvd
Allentown, PA 18105
NP; MED. SCH. AFFIL.: M-04109, L-04113
STAFF PHYSICIANS: 415; BEDS: 470;
ADC: 409; NECR: 20%
SPEC: CCA, CRS, IM, CD, OBG, PS, GS, TRN

Sacred Heart Hospital

421 Chew St
Allentown, PA 18102
CH; MED. SCH. AFFIL.: L-04101, L-04113
STAFF PHYSICIANS: 368; BEDS: 288;
ADC: 169; NECR: 10%
SPEC: CRS, FP

Altoona

Altoona Hospital
Howard Ave and 7th St
Altoona, PA 16603
NP; MED. SCH. AFFIL.: L-04114
STAFF PHYSICIANS: 185; BEDS: 344;
ADC: 214; NECR: 8%
SPEC: FP

PENNSYLVANIA — cont'd

Beaver

The Medical Center, Beaver, Pa Inc
1000 Dutch Ridge Rd
Beaver, PA 15061
NP; MED. SCH. AFFIL.: L-04114
STAFF PHYSICIANS: 228; BEDS: 491;
ADC: 290; NECR: 8%
SPEC: FP

Bethlehem

St Luke's Hospital of Bethlehem
801 Ostrum St
Bethlehem, PA 18015
NP; MED. SCH. AFFIL.: M-04113
STAFF PHYSICIANS: 249; BEDS: 455;
ADC: 284; NECR: 16%
SPEC: IM, OBG, TRN

Bryn Mawr

Bryn Mawr Hospital
Bryn Mawr Ave
Bryn Mawr, PA 19010
NP; MED. SCH. AFFIL.: L-04101, M-04102, G-04113
STAFF PHYSICIANS: 358; BEDS: 416;
ADC: 291; NECR: 15%
SPEC: FP, IM, ORS, PTH, PS, DR, GS, U

Danville

Geisinger Medical Center
N Academy Ave
Danville, PA 17822
NP; MED. SCH. AFFIL.: M-04102
STAFF PHYSICIANS: 240; BEDS: 577;
ADC: 409; NECR: 30%
SPEC: AN, D, EM, FP, IM, CD, PUD, RHU, OBG,
OPH, ORS, OTO, PTH, PD, DR, GS, U

Drexel Hill

Delaware County Memorial Hospital
501 N Lansdowne Ave
Drexel Hill, PA 19026
NP; MED. SCH. AFFIL.: L-04101, L-04102, G-04107, G-04113
STAFF PHYSICIANS: 267; BEDS: 303;
ADC: 230; NECR: 7%
SPEC: FP

Easton

Easton Hospital
21st and Lehigh Sts
Easton, PA 18042
NP; MED. SCH. AFFIL.: M-04109
STAFF PHYSICIANS: 252; BEDS: 369;
ADC: 260; NECR: 7%
SPEC: IM, GS, TRN

Elkins Park

Rolling Hill Hospital
60 E Township Line Rd
Elkins Park, PA 19117
NP; MED. SCH. AFFIL.: L-04113
STAFF PHYSICIANS: 591; BEDS: 259;
ADC: 172; NECR: 6%
SPEC: FP, OBG, OPH

Erie

Hamot Medical Center
201 State St
Erie, PA 16550
NP; MED. SCH. AFFIL.: L-04109
STAFF PHYSICIANS: 322; BEDS: 558;
ADC: 361; NECR: 12%
SPEC: CRS, FP, ORS, GS, TRN

Saint Vincent Health Center

232 W 25th St
Erie, PA 16544
NP; MED. SCH. AFFIL.: L-04109
STAFF PHYSICIANS: 300; BEDS: 572;
ADC: 382; NECR: 10%
SPEC: CRS, FP

Harrisburg

Harrisburg Hospital
S Front St
Harrisburg, PA 17101-2099
NP; MED. SCH. AFFIL.: M-04114
STAFF PHYSICIANS: 405; BEDS: 465;
ADC: 325; NECR: 9%
SPEC: FP, IM, OBG, ORS, PS, DR, GS

Polyclinic Medical Center

2601 North Third Street
Harrisburg, PA 17110
NP; MED. SCH. AFFIL.: L-04101, M-04114
STAFF PHYSICIANS: 259; BEDS: 540;
ADC: 352; NECR: 9%
SPEC: FP, IM, ORS, PD, PS, DR, GS

Hershey

Milton S Hershey Medical Center of the Penn State Univ
P O Box 850
Hershey, PA 17033
NP; MED. SCH. AFFIL.: M-04114
STAFF PHYSICIANS: 243; BEDS: 334;
ADC: 291; NECR: 39%
SPEC: AN, D, FP, IM, CD, END, GE, HMI, ID,
ONM, NEP, PUD, N, OBG, OPH, ORS, OTO,
PTH, PD, NPM, PS, P, CHP, DR, NR, GS, TS, U

Jeannette

Monsour Medical Center
70 Lincoln Way, E
Jeannette, PA 15644
NP; MED. SCH. AFFIL.:
STAFF PHYSICIANS: 116; BEDS: 233;
ADC: 100; NECR: 5%
SPEC: FP

Johnstown

Conemaugh Valley Memorial Hospital
1086 Franklin St
Johnstown, PA 15905
NP; MED. SCH. AFFIL.: L-04113, L-04114
STAFF PHYSICIANS: 253; BEDS: 450;
ADC: 260; NECR: 35%
SPEC: FP, IM, PTH, GS, TRN

Kingston

Nesbitt Memorial Hospital
562 Wyoming Ave
Kingston, PA 18704
NP; MED. SCH. AFFIL.:
STAFF PHYSICIANS: 281; BEDS: 214;
ADC: 178; NECR: 1%
SPEC: FP

Lancaster

Lancaster General Hospital
555 N Duke St
Lancaster, PA 17602
NP; MED. SCH. AFFIL.: L-04113, L-04114
STAFF PHYSICIANS: 492; BEDS: 556;
ADC: 432; NECR: 15%
SPEC: FP, U, TRN

Latrobe

Latrobe Area Hospital
West Second Ave
Latrobe, PA 15650
NP; MED. SCH. AFFIL.: M-04102
STAFF PHYSICIANS: 110; BEDS: 323;
ADC: 227; NECR: 12%
SPEC: FP

Mc Keesport

Mc Keesport Hospital
1500 Fifth Ave
Mc Keesport, PA 15132
NP; MED. SCH. AFFIL.:
STAFF PHYSICIANS: 188; BEDS: 486;
ADC: 270; NECR: 7%
SPEC: FP, IM, GS, TRN

Monroeville

Forbes Regional Health Center-Forbes Health System
2570 Haymaker Rd
Monroeville, PA 15146
NP; MED. SCH. AFFIL.: L-04107, L-04112
STAFF PHYSICIANS: 585; BEDS: 641;
ADC: 456; NECR: 5%
SPEC: FP, DR

Norristown

Montgomery Hospital
Powell and Fornance Sts
Norristown, PA 19401
NP; MED. SCH. AFFIL.: L-04113
STAFF PHYSICIANS: 242; BEDS: 274;
ADC: 165; NECR: 38%
SPEC: FP

Norristown State Hospital

Stanbridge and Sterigore Sts
Norristown, PA 19401
ST; MED. SCH. AFFIL.: G-04107
STAFF PHYSICIANS: 73; BEDS: 956; ADC: 888;
NECR: 3%
SPEC: P

Philadelphia

Albert Einstein Medical Center-Northern Division
York and Tabor Roads
Philadelphia, PA 19141
NP; MED. SCH. AFFIL.: M-04113
STAFF PHYSICIANS: 669; BEDS: 600;
ADC: 414; NECR: 14%
SPEC: AN, IM, CD, CCM, END, GE, NEP, PUD,
RHU, NS, N, OBG, ORS, OTO, PD, NPM, PM,
P, DR, RO, GS

Chestnut Hill Hospital

8835 Germantown Ave
Philadelphia, PA 19118
NP; MED. SCH. AFFIL.: M-04102, G-04107
STAFF PHYSICIANS: 238; BEDS: 200;
ADC: 153; NECR: 6%
SPEC: FP, OBG, TRN

Children's Hospital of Philadelphia

One Children's Center
Philadelphia, PA 19104
NP; MED. SCH. AFFIL.: M-04101, G-04102, G-04107
STAFF PHYSICIANS: 542; BEDS: 284;
ADC: 225; NECR: 46%
SPEC: AIM, AN, CCA, D, DP, NS, N, CN, NM,
OPH, ORS, HSO, OTO, PTH, PD, PDC, PDE,
PHO, PN, NPM, PS, PDS, TS, U

Episcopal Hospital

Front St and Lehigh Ave
Philadelphia, PA 19125
NP; MED. SCH. AFFIL.: L-04107, G-04109, M-04113
STAFF PHYSICIANS: 273; BEDS: 275;
ADC: 179; NECR: 13%
SPEC: IM, CD, OBG, OTO, P, GS

Frankford Hospital

Knights and Red Lion Rds
Philadelphia, PA 19114
NP; MED. SCH. AFFIL.: M-04107
STAFF PHYSICIANS: 382; BEDS: 361;
ADC: 290; NECR: 8%
SPEC: EM, OBG, OPH, P, GS, TRN

PENNSYLVANIA — cont'd

Philadelphia — cont'd

Germantown Hospital and Medical Center

One Penn Blvd
Philadelphia, PA 19144

NP; MED. SCH. AFFIL.: L-04101, M-04113
STAFF PHYSICIANS: 277; BEDS: 282;
ADC: 188; NECR: 13%
SPEC: IM, OBG, DR, GS

Graduate Hospital

One Graduate Plaza
Philadelphia, PA 19146

NP; MED. SCH. AFFIL.: M-04101
STAFF PHYSICIANS: 537; BEDS: 320;
ADC: 264; NECR: 11%
SPEC: D, IM, CD, GE, PUD, N, NM, PTH, PM,
GS

Hahnemann University Hospital

Broad and Vine Sts
Philadelphia, PA 19102-1192

NP; MED. SCH. AFFIL.: M-04109, G-04113
STAFF PHYSICIANS: 658; BEDS: 616;
ADC: 463; NECR: 12%
SPEC: AN, D, IM, CD, CCM, END, GE, HMI, ID,
ONM, NEP, PUD, RHU, NS, N, NM, OBG,
OPH, ORS, OTO, PTH, PD, P, CHP, DR, RO,
GS, TS, TRN

Hospital of the University of Pennsylvania

3400 Spruce St
Philadelphia, PA 19104

NP; MED. SCH. AFFIL.: M-04101
STAFF PHYSICIANS: 755; BEDS: 701;
ADC: 603; NECR: 27%
SPEC: AIM, AN, CCA, D, DP, IM, CD, CCM,
END, GE, HMI, ID, ONM, NEP, PUD, RHU,
IMG, NS, N, CN, NM, OBG, OPH, ORS, HSO,
OTO, PTH, BBK, MM, NP, NPM, PM, PS, P,
DR, NR, RO, GS, VS, TS, U

Institute of Pennsylvania Hospital

111 N 49th St
Philadelphia, PA 19139

NP; MED. SCH. AFFIL.: L-04101
STAFF PHYSICIANS: 230; BEDS: 234;
ADC: 179; NECR: —%
SPEC: P

Lankenau Hospital

Lancaster Ave West of City Line
Philadelphia, PA 19151

NP; MED. SCH. AFFIL.: G-04101, M-04102, L-
04107, G-04113
STAFF PHYSICIANS: 285; BEDS: 475;
ADC: 358; NECR: 16%
SPEC: IM, CD, GE, HMI, NEP, OBG, ORS, PTH,
GS

Medical College of Pennsylvania and Hospital

3300 Henry Ave
Philadelphia, PA 19129

NP; MED. SCH. AFFIL.: M-04107, G-04113
STAFF PHYSICIANS: 440; BEDS: 445;
ADC: 300; NECR: 28%
SPEC: EM, IM, CD, END, GE, HMI, ID, ONM,
NEP, PUD, RHU, NS, N, OBG, ORS, PTH, PD,
P, CHP, DR, GS, U, TRN

Mercy Catholic Medical Center-Fitzgerald Mercy Division

54th Street and Cedar Avenue
Philadelphia, PA 19143

CH; MED. SCH. AFFIL.: M-04102
STAFF PHYSICIANS: 522; BEDS: 479;
ADC: 290; NECR: 10%
SPEC: IM, HSO, PTH, P, DR, GS, TRN

Mercy Catholic Medical Center-Misericordia Division

53rd and Cedar Ave
Philadelphia, PA 19143

CH; MED. SCH. AFFIL.: M-04102
STAFF PHYSICIANS: 497; BEDS: 261;
ADC: 189; NECR: 8%
SPEC: EM, IM, GE, PTH, DR, GS

Northeastern Hospital of Philadelphia

2301 E Allegheny Ave
Philadelphia, PA 19134

NP; MED. SCH. AFFIL.: G-04107, L-04113
STAFF PHYSICIANS: 212; BEDS: 231;
ADC: 153; NECR: 3%
SPEC: FP, OTO

Office of the Medical Examiner

321 University Ave
Philadelphia, PA 19104

CITY; MED. SCH. AFFIL.:
STAFF PHYSICIANS: 6
SPEC: FOP

Pennsylvania Hospital

Eight and Spruce St
Philadelphia, PA 19107

NP; MED. SCH. AFFIL.: M-04101, G-04102
STAFF PHYSICIANS: 489; BEDS: 435;
ADC: 351; NECR: 16%
SPEC: D, IM, HMI, ID, ONM, NS, N, OBG, ORS,
OTO, PTH, NPM, PS, DR, GS, U

Philadelphia Child Guidance Clinic

Two Children's Center
Philadelphia, PA 19104

NP; MED. SCH. AFFIL.: L-04101
STAFF PHYSICIANS: 9; BEDS: 38; ADC: 33;
NECR: —%
SPEC: CHP

Presbyterian Medical Center of Philadelphia

51 N 39th St
Philadelphia, PA 19104

NP; MED. SCH. AFFIL.: M-04101
STAFF PHYSICIANS: 341; BEDS: 318;
ADC: 245; NECR: 11%
SPEC: IM, CD, GE, HMI, ONM, PUD, OPH, DR,
GS, TRN

St Christopher's Hospital for Children

5th St and Lehigh Ave
Philadelphia, PA 19133

NP; MED. SCH. AFFIL.: G-04101, G-04102, L-
04107, M-04113
STAFF PHYSICIANS: 337; BEDS: 146;
ADC: 115; NECR: 60%
SPEC: AIM, NS, CN, ORS, OTO, PTH, PD, PDC,
PDE, PHO, PN, NPM, PS, DR, GS, PDS, TS, U

Temple University Hospital

Broad and Ontario Streets
Philadelphia, PA 19140

NP; MED. SCH. AFFIL.: M-02312, M-04113
STAFF PHYSICIANS: 491; BEDS: 504;
ADC: 375; NECR: 14%
SPEC: AN, D, FP, IM, CD, CCM, END, GE, HMI,
ID, ONM, NEP, PUD, RHU, NS, N, CN, NM,
OBG, OPH, ORS, OTO, PTH, NPM, PM, PS, P,
DR, NR, RO, GS, VS, U

Thomas Jefferson University Hospital

11th and Walnut Sts
Philadelphia, PA 19107

NP; MED. SCH. AFFIL.: M-04102
STAFF PHYSICIANS: 884; BEDS: 697;
ADC: 582; NECR: 15%
SPEC: AIM, AN, CRS, D, EM, FP, FPG, IM, CD,
CCM, END, GE, HMI, ID, ONM, NEP, PUD,
RHU, NS, N, NM, OBG, ORS, HSO, OTO, PTH,
BBK, PCH, NP, PD, NPM, PM, P, CHP, DR,
RO, GS, TS, U

Veterans Administration Medical Center (Philadelphia)

University and Woodland Ave
Philadelphia, PA 19104

VA; MED. SCH. AFFIL.: M-04101, M-04107
STAFF PHYSICIANS: 126; BEDS: 412;
ADC: 315; NECR: 16%
SPEC: AIM, AN, D, IM, CCM, GE, ID, IMG, NS,
N, NM, OPH, ORS, OTO, PTH, PM, P, RO, GS,
VS, U, TRN

Wills Eye Hospital

9th and Walnut Sts
Philadelphia, PA 19107

CITY; MED. SCH. AFFIL.: M-04102
STAFF PHYSICIANS: 383; BEDS: 120; ADC: 35;
NECR: —%
SPEC: OPH

Pittsburgh

Allegheny General Hospital

320 E North Ave
Pittsburgh, PA 15212

NP; MED. SCH. AFFIL.: M-04107, L-04112
STAFF PHYSICIANS: 520; BEDS: 736;
ADC: 561; NECR: 14%
SPEC: AN, EM, IM, CD, GE, ONM, NEP, PUD,
NM, OBG, ORS, OTO, PTH, DR, RO, GS, TS,
U

Allegheny County Coroner's Office

542 Fourth Ave
Pittsburgh, PA 15219

CITY; MED. SCH. AFFIL.:
STAFF PHYSICIANS: 5
SPEC: FOP

Children's Hospital of Pittsburgh

One Children's Place
Pittsburgh, PA 15213

NP; MED. SCH. AFFIL.: G-02101, M-04112
STAFF PHYSICIANS: 747; BEDS: 210;
ADC: 165; NECR: 60%
SPEC: AIM, AN, D, NS, N, CN, ORS, OTO, PTH,
PIP, NP, PD, PDC, PDE, PN, GS, PDS, TS, U,
TRN

Eye and Ear Hospital of Pittsburgh

230 Lothrop St
Pittsburgh, PA 15213

NP; MED. SCH. AFFIL.: M-04112
STAFF PHYSICIANS: 172; BEDS: 148; ADC: 44;
NECR: —%
SPEC: AN, OPH, OTO, NP

Magee-Womens Hospital

Forbes Ave and Halket St
Pittsburgh, PA 15213

NP; MED. SCH. AFFIL.: M-04112
STAFF PHYSICIANS: 375; BEDS: 330;
ADC: 188; NECR: 84%
SPEC: AN, OBG, PTH, NP, PD, NPM, TRN

Mercy Hospital of Pittsburgh

1400 Locust St
Pittsburgh, PA 15219

NP; MED. SCH. AFFIL.: M-04112
STAFF PHYSICIANS: 382; BEDS: 500;
ADC: 402; NECR: 15%
SPEC: AN, EM, IM, PD, PM, DR, NR, GS, TRN

Montefiore Hospital

3459 Fifth Ave
Pittsburgh, PA 15213

NP; MED. SCH. AFFIL.: M-04112
STAFF PHYSICIANS: 411; BEDS: 406;
ADC: 299; NECR: 22%
SPEC: AN, IM, CD, END, GE, HMI, ID, ONM,
NEP, NS, N, P, GS, TS, U, TRN

PENNSYLVANIA — cont'd

Pittsburgh — cont'd

Presbyterian-University Hospital of Pittsburgh

Desoto At O'hara Sts
Pittsburgh, PA 15213

NP; MED. SCH. AFFIL.: M-04112

STAFF PHYSICIANS: 554; BEDS: 583;
ADC: 475; NECR: 33%

SPEC: AN, CCA, D, DP, EM, IM, CD, CCM, END,
GE, HMI, ID, ONM, NEP, PUD, RHU, NS, N,
CN, NM, ORS, PTH, PCH, HMP, NP, PM, PS,
OM, P, DR, GS, TS, U

Shadyside Hospital

5230 Centre Ave
Pittsburgh, PA 15232

NP; MED. SCH. AFFIL.: L-04112

STAFF PHYSICIANS: 387; BEDS: 446;
ADC: 350; NECR: 15%

SPEC: FP, IM, CD, END, GE, PTH, TRN

St Francis Medical Center

45th St (Off Penn Ave)
Pittsburgh, PA 15201

NP; MED. SCH. AFFIL.: L-04112

STAFF PHYSICIANS: 393; BEDS: 750;
ADC: 508; NECR: 10%

SPEC: IM, CD, OPH, PM, P, DR, TRN

St Margaret Memorial Hospital

815 Freeport Rd
Pittsburgh, PA 15215

NP; MED. SCH. AFFIL.: L-04112

STAFF PHYSICIANS: 419; BEDS: 267;
ADC: 199; NECR: 11%

SPEC: FP, FPG, CD, PM

University of Pittsburgh Graduate School of Public Health

130 De Soto St
Pittsburgh, PA 15261

ST; MED. SCH. AFFIL.:

STAFF PHYSICIANS: 20

SPEC: OM

Western Pennsylvania Hospital

4800 Friendship Ave
Pittsburgh, PA 15224

NP; MED. SCH. AFFIL.: L-04112

STAFF PHYSICIANS: 532; BEDS: 568;
ADC: 390; NECR: 15%

SPEC: AN, D, EM, IM, CD, GE, ONM, PUD,
OBG, GS

Western Psychiatric Institute and Clinic

3811 O'hara St
Pittsburgh, PA 15213

NP; MED. SCH. AFFIL.: M-04112

STAFF PHYSICIANS: 85; BEDS: 223; ADC: 223;
NECR: —%

SPEC: P, CHP, TRN

Reading

St Joseph Hospital

P O Box 316
Reading, PA 19603

CH; MED. SCH. AFFIL.: L-04114

STAFF PHYSICIANS: 233; BEDS: 289;
ADC: 162; NECR: 12%

SPEC: FP

Sayre

Robert Packer Hospital

Guthrie Square
Sayre, PA 18840

NP; MED. SCH. AFFIL.: L-03515, M-04109

STAFF PHYSICIANS: 110; BEDS: 366;
ADC: 245; NECR: 27%

SPEC: IM, GE, OPH, GS

Scranton

Mercy Hospital

746 Jefferson Ave
Scranton, PA 18501

NP; MED. SCH. AFFIL.: L-04113

STAFF PHYSICIANS: 306; BEDS: 362;
ADC: 253; NECR: 11%

SPEC: IM

Washington

Washington Hospital

155 Wilson Ave
Washington, PA 15301

NP; MED. SCH. AFFIL.:

STAFF PHYSICIANS: 191; BEDS: 437;
ADC: 232; NECR: 6%

SPEC: FP

West Reading

Reading Hospital and Medical Center

6th Avenue & Spruce Street
West Reading, PA 19603

NP; MED. SCH. AFFIL.: L-04101, M-04113

STAFF PHYSICIANS: 323; BEDS: 627;
ADC: 447; NECR: 17%

SPEC: FP, IM, OBG, DR, TRN

Wilkes-Barre

Veterans Administration Medical Center (Wilkes-Barre)

1111 East End Blvd
Wilkes-Barre, PA 18711

VA; MED. SCH. AFFIL.: G-04109, G-04113

STAFF PHYSICIANS: 65; BEDS: 405; ADC: 326;
NECR: 19%

SPEC: IM, PUD, GS

Williamsport

Williamsport Hospital and Medical Center

777 Rural Ave
Williamsport, PA 17701

NP; MED. SCH. AFFIL.: L-04101

STAFF PHYSICIANS: 214; BEDS: 288;
ADC: 194; NECR: 3%

SPEC: FP

York

York Hospital

1001 S George St
York, PA 17405

NP; MED. SCH. AFFIL.: L-02301, M-04101, L-04114

STAFF PHYSICIANS: 347; BEDS: 588;
ADC: 434; NECR: 14%

SPEC: EM, FP, IM, OBG, PS, GS, TRN

PUERTO RICO

Bayamon

Hospital San Pablo

Calle Santa Cruz No 70
Bayamon, PR 00619

CORP; MED. SCH. AFFIL.: M-04203

STAFF PHYSICIANS: 450; BEDS: 330;
ADC: 251; NECR: 2%

SPEC: FP, TRN

University Hospital Ramon Ruiz Arnau

Avenida Laurel, Santa Juantia
Bayamon, PR 00619

NP; MED. SCH. AFFIL.: M-04203

STAFF PHYSICIANS: 188; BEDS: 318;
ADC: 240; NECR: 28%

SPEC: IM, PTH, PD, TRN

Caguas

Caguas Regional Hospital

P O Box 5729
Caguas, PR 00625

ST; MED. SCH. AFFIL.: M-04201

STAFF PHYSICIANS: 117; BEDS: 282;
ADC: 190; NECR: 4%

SPEC: FP, FPG, IM, OBG, PD, TRN

Mayaguez

Ramon E Betances Hospital

Mayaguez Medical Center Branch
Mayaguez, PR 00708

ST; MED. SCH. AFFIL.: M-04201

STAFF PHYSICIANS: 95; BEDS: 391; ADC: 184;
NECR: 12%

SPEC: IM, OBG, PD, GS, TRN

Ponce

Damas Hospital

Ponce By Pass
Ponce, PR 00731

NP; MED. SCH. AFFIL.: M-04202

STAFF PHYSICIANS: 226; BEDS: 310;
ADC: 201; NECR: 12%

SPEC: IM, CD, GS, TRN

Dr Pila Hospital

P O Box 1910
Ponce, PR 00733

NP; MED. SCH. AFFIL.: L-04202

STAFF PHYSICIANS: 220; BEDS: 183;
ADC: 104; NECR: 1%

SPEC: FP

Ponce Regional Hospital

Bo Machuelo
Ponce, PR 00731

ST; MED. SCH. AFFIL.: M-04201, M-04202

STAFF PHYSICIANS: 87; BEDS: 428; ADC: 300;
NECR: 38%

SPEC: FP, IM, OBG, PD, GS, TRN

San German

Hospital de la Concepcion

Box 285
San German, PR 00753

CH; MED. SCH. AFFIL.: M-04202

STAFF PHYSICIANS: 82; BEDS: 128; ADC: 98;
NECR: 20%

SPEC: IM

San Juan

Puerto Rico Institute of Psychiatry

G P O Box 3741
San Juan, PR 00936

ST; MED. SCH. AFFIL.: L-04203

STAFF PHYSICIANS: —; BEDS: 250; ADC: 100;
NECR: —%

SPEC: P, CHP

San Juan Municipal Hospital

Puerto Rico Medical Center
San Juan, PR 00928

CITY; MED. SCH. AFFIL.: M-04201

STAFF PHYSICIANS: 278; BEDS: 413;
ADC: 250; NECR: 27%

SPEC: AN, EM, IM, CD, END, HMI, ONM, PUD,
RHU, NS, N, OBG, OPH, ORS, OTO, PTH, PD,
CHP, DR, GS, U, TRN

University Hospital

Puerto Rico Medical Center
San Juan, PR 00935

ST; MED. SCH. AFFIL.: M-04201

STAFF PHYSICIANS: 245; BEDS: 345;
ADC: 257; NECR: 25%

SPEC: AN, D, EM, IM, CD, END, GE, HMI, ID,
ONM, NEP, PUD, RHU, NS, N, NM, OBG,
OPH, ORS, OTO, PTH, PM, P, CHP, DR, RO,
GS, U, TRN

PUERTO RICO — cont'd

San Juan — cont'd

Veterans Affairs Medical and Regional Office Ctr (San Juan)

One Veterans Plaza
San Juan, PR 00927-5800

VA; MED. SCH. AFFIL.: M-04201, L-04202, L-04203

STAFF PHYSICIANS: 172; BEDS: 692;

ADC: 612; NECR: 37%

SPEC: AN, IM, CD, ID, NEP, PUD, NS, N, NM, OPH, ORS, OTO, PTH, PM, P, DR, GS, U

RHODE ISLAND

East Providence

Emma Pendleton Bradley Hospital

1011 Veterans Memorial Parkway
East Providence, RI 02915

NP; MED. SCH. AFFIL.: M-04301

STAFF PHYSICIANS: 14; BEDS: 60; ADC: 54;

NECR: —%

SPEC: P, CHP

Pawtucket

Memorial Hospital of Rhode Island

Prospect and Pond Streets
Pawtucket, RI 02860

NP; MED. SCH. AFFIL.: G-02405, L-03201, M-04301

STAFF PHYSICIANS: 392; BEDS: 294;

ADC: 236; NECR: 12%

SPEC: D, FP, IM, CD, HMI, ID, ONM, PUD, IMG, PTH

Providence

Butler Hospital

345 Blackstone Blvd
Providence, RI 02906

NP; MED. SCH. AFFIL.: M-04301

STAFF PHYSICIANS: 145; BEDS: 108; ADC: 99;

NECR: —%

SPEC: P

Miriam Hospital

164 Summit Ave
Providence, RI 02906

NP; MED. SCH. AFFIL.: M-04301

STAFF PHYSICIANS: 460; BEDS: 247;

ADC: 224; NECR: 17%

SPEC: IM, CD, CCM, HMI, ID, ONM, PTH, P, GS, TS, TRN

Office of Chief Medical Examiner

48 Orms St
Providence, RI 02904

CO; MED. SCH. AFFIL.:

STAFF PHYSICIANS: 14

SPEC: PTH, FOP

Rhode Island Hospital

593 Eddy St
Providence, RI 02903

NP; MED. SCH. AFFIL.: M-04301

STAFF PHYSICIANS: 889; BEDS: 719;

ADC: 619; NECR: 15%

SPEC: AIM, D, IM, CD, CCM, END, GE, HMI, ID, ONM, NEP, PUD, RHU, NS, N, OBG, OPH, ORS, PTH, NP, PD, PDE, PHO, PS, P, DR, GS, TS, U

Roger Williams General Hospital

825 Chalkstone Ave
Providence, RI 02908

NP; MED. SCH. AFFIL.: M-04301

STAFF PHYSICIANS: 461; BEDS: 192;

ADC: 182; NECR: 76%

SPEC: D, DP, IM, CD, END, GE, HMI, ID, ONM, NEP, PUD, RHU, IMG, PTH, PS, U

Women and Infants Hospital of Rhode Island

101 Dudley Street
Providence, RI 02905-2401

NP; MED. SCH. AFFIL.: M-04301

STAFF PHYSICIANS: 533; BEDS: 255;

ADC: 230; NECR: 58%

SPEC: OBG, PTH, PD, NPM

SOUTH CAROLINA

Anderson

Anderson Memorial Hospital

800 N Fant St
Anderson, SC 29621

NP; MED. SCH. AFFIL.: L-04501, L-04504

STAFF PHYSICIANS: 171; BEDS: 455;

ADC: 317; NECR: 5%

SPEC: FP

Charleston

M U S C Medical Center

171 Ashley Ave
Charleston, SC 29425

ST; MED. SCH. AFFIL.: M-04501, L-04504

STAFF PHYSICIANS: 243; BEDS: 503;

ADC: 389; NECR: 36%

SPEC: AN, D, DP, FP, IM, CD, CCM, END, GE, HMI, ID, ONM, NEP, PUD, RHU, NS, N, NM, OBG, OPH, ORS, OTO, PTH, FOP, HMP, NP, PD, PDC, NPM, PS, P, CHP, DR, RO, GS, TS, U

Naval Hospital (Charleston)

Rivers and Mc Millan Ave
Charleston, SC 29408-6900

N; MED. SCH. AFFIL.: M-02312, L-04501

STAFF PHYSICIANS: 64; BEDS: 184; ADC: 112;

NECR: 22%

SPEC: D, FP, ORS, OTO, PS

Columbia

Children's Hospital At Richland Memorial Hospital

#5 Richland Medical Park
Columbia, SC 29203

CO; MED. SCH. AFFIL.: L-04501, M-04504

STAFF PHYSICIANS: 54; BEDS: 121; ADC: 85;

NECR: 20%

SPEC: PD, PHO, U

Richland Memorial Hospital- Univ of South Carolina**Sch of Med**

5 Richland Medical Park
Columbia, SC 29203

CO; MED. SCH. AFFIL.: L-04501, M-04504

STAFF PHYSICIANS: 602; BEDS: 611;

ADC: 513; NECR: 20%

SPEC: AN, EM, FP, IM, CD, END, GE, ONM, PUD, OBG, OPH, ORS, P, GS

University of South Carolina School of Medicine

Columbia, SC 29208

ST; MED. SCH. AFFIL.: M-04504

STAFF PHYSICIANS: 24

SPEC: MPH

William S Hall Psych Inst-Univ of South Carolina Sch of Med

P O Box 202
Columbia, SC 29202

ST; MED. SCH. AFFIL.: L-04501, M-04504

STAFF PHYSICIANS: 30; BEDS: 233; ADC: 168;

NECR: —%

SPEC: P, CHP

Florence

McLeod Regional Medical Center

555 E Cheves St
Florence, SC 29501

NP; MED. SCH. AFFIL.: L-04501, L-04504

STAFF PHYSICIANS: 132; BEDS: 300;

ADC: 240; NECR: 1%

SPEC: FP

Greenville

Greenville Hospital System

701 Grove Rd
Greenville, SC 29605

NP; MED. SCH. AFFIL.: L-04501, L-04504

STAFF PHYSICIANS: 535; BEDS: 1,194;

ADC: 784; NECR: 21%

SPEC: FP, IM, OBG, ORS, PD, GS, TRN

Greenwood

Self Memorial Hospital

1325 Spring St
Greenwood, SC 29646

CO; MED. SCH. AFFIL.: L-04501, L-04504

STAFF PHYSICIANS: 102; BEDS: 397;

ADC: 226; NECR: 7%

SPEC: FP

Spartanburg

Spartanburg Regional Medical Center

101 E Wood St
Spartanburg, SC 29303

CO; MED. SCH. AFFIL.: L-04501, L-04504

STAFF PHYSICIANS: 288; BEDS: 588;

ADC: 403; NECR: 10%

SPEC: FP, GS, TRN

SOUTH DAKOTA

Sioux Falls

Mc Kennan Hospital

P O Box 5045
Sioux Falls, SD 57117-5045

CH; MED. SCH. AFFIL.: M-04601

STAFF PHYSICIANS: 310; BEDS: 407;

ADC: 265; NECR: 10%

SPEC: FP, IM, OBG, P, TRN

Royal C Johnson Veterans Administration Medical Center

2501 W 22nd St
Sioux Falls, SD 57117

VA; MED. SCH. AFFIL.: M-04601

STAFF PHYSICIANS: 30; BEDS: 246; ADC: 148;

NECR: 43%

SPEC: IM, PTH, P, GS

Sioux Valley Hospital

1100 S Euclid Ave
Sioux Falls, SD 57117-5039

NP; MED. SCH. AFFIL.: M-04601

STAFF PHYSICIANS: 290; BEDS: 456;

ADC: 344; NECR: 14%

SPEC: FP, IM, OBG, PTH, P, TRN

TENNESSEE

Bristol

Bristol Regional Medical Center

209 Memorial Dr
Bristol, TN 37620

NP; MED. SCH. AFFIL.: M-04720

STAFF PHYSICIANS: 134; BEDS: 422;

ADC: 246; NECR: 5%

SPEC: FP, IM

Chattanooga

Chattanooga Unit U Tenn Coll Med (Thompson Childrens Hosp)

910 Blackford St
Chattanooga, TN 37403

HDA; MED. SCH. AFFIL.: M-04706

STAFF PHYSICIANS: 560; BEDS: 91; ADC: 69;

NECR: 18%

SPEC: OPH, ORS, PD

TENNESSEE — cont'd

Chattanooga — cont'd

Chattanooga Unit U Tenn Coll Med (Erlanger Medical Center)
975 E Third St
Chattanooga, TN 37415
HDA; MED. SCH. AFFIL.: M-04706
STAFF PHYSICIANS: 637; BEDS: 522;
ADC: 409; NECR: 8%
SPEC: IM, OBG, OPH, ORS, PS, GS, TRN

Jackson

Jackson-Madison County General Hospital
294 Summar Dr
Jackson, TN 38301
CYCO; MED. SCH. AFFIL.: M-04706
STAFF PHYSICIANS: 157; BEDS: 659;
ADC: 424; NECR: 4%
SPEC: FP

Johnson City

James H. Quillen College of Medicine
Johnson City, TN 37614
ST; MED. SCH. AFFIL.: M-04720
STAFF PHYSICIANS: —
SPEC: PTH

Johnson City Medical Center Hospital

400 State of Franklin Rd
Johnson City, TN 37604
NP; MED. SCH. AFFIL.: M-04720
STAFF PHYSICIANS: 244; BEDS: 365;
ADC: 266; NECR: 5%
SPEC: FP, IM, CD, GE, HMI, ONM, PUD, PTH, P, GS

Woodridge Hospital

403 State of Franklin Rd
Johnson City, TN 37604
NP; MED. SCH. AFFIL.: M-04720
STAFF PHYSICIANS: 9; BEDS: 75; ADC: 55;
NECR: —%
SPEC: P

Kingsport

Holston Valley Hospital and Medical Center
P O Box 238
Kingsport, TN 37662
NP; MED. SCH. AFFIL.: M-04720
STAFF PHYSICIANS: 168; BEDS: 436;
ADC: 305; NECR: 5%
SPEC: FP, IM, GS

Knoxville

Univ of Tennessee Medical Center At Knoxville
1924 Alcoa Hgwy, U-28
Knoxville, TN 37920
ST; MED. SCH. AFFIL.: M-04706
STAFF PHYSICIANS: 606; BEDS: 602;
ADC: 470; NECR: 3%
SPEC: AN, FP, IM, OBG, PTH, DR, GS, TRN

Memphis

Baptist Memorial Hospital
899 Madison Ave
Memphis, TN 38146
CH; MED. SCH. AFFIL.: M-04706
STAFF PHYSICIANS: 1,222; BEDS: 1,222;
ADC: 1,218; NECR: 8%
SPEC: AIM, D, FP, IM, END, HMI, ONM, RHU, NS, N, OBG, ORS, PTH, PS, P, DR, GS, VS, TS, U, TRN

Campbell Foundation-University of Tennessee

869 Madison Ave
Memphis, TN 38104-3433
CORP; MED. SCH. AFFIL.: M-04706
STAFF PHYSICIANS: 23
SPEC: ORS

Le Bonheur Children's Medical Center

848 Adams Ave
Memphis, TN 38103
NP; MED. SCH. AFFIL.: M-04706
STAFF PHYSICIANS: 426; BEDS: 225;
ADC: 151; NECR: 40%
SPEC: AIM, NS, ORS, PTH, PD, PDC, PDE, PHO, PN, CHP, DR, PDS, TS, TRN

Methodist Hospital-Central Unit

1265 Union Ave
Memphis, TN 38104
CH; MED. SCH. AFFIL.: M-04706
STAFF PHYSICIANS: 1,085; BEDS: 849;
ADC: 679; NECR: 7%
SPEC: IM, NS, OPH, OTO, PTH, PS, DR, GS, TRN

Regional Medical Center At Memphis

877 Jefferson Ave
Memphis, TN 38103
CO; MED. SCH. AFFIL.: M-04706
STAFF PHYSICIANS: 508; BEDS: 437;
ADC: 389; NECR: 13%
SPEC: AN, D, FP, IM, CD, END, GE, HMI, ID, ONM, NEP, PUD, RHU, IMG, NS, N, OBG, OPH, ORS, OTO, PTH, PD, NPM, PS, P, DR, GS, TS, U

St Jude Children's Research Hospital

332 N Lauderdale St
Memphis, TN 38105
NP; MED. SCH. AFFIL.: M-04706
STAFF PHYSICIANS: 41; BEDS: 48; ADC: 29;
NECR: 33%
SPEC: PD, PHO, PDS

Univ of Tennessee Medical Center-Wm F Bowld Hospital

951 Court Ave
Memphis, TN 38103
ST; MED. SCH. AFFIL.: M-04706
STAFF PHYSICIANS: 379; BEDS: 128; ADC: 70;
NECR: 3%
SPEC: AIM, AN, D, FP, IM, N, OBG, OPH, OTO, PTH, PS, P, CHP, DR, GS, PDS, TS, U

Univ of Tennessee College of Medicine

956 Court Ave
Memphis, TN 38163
ST; MED. SCH. AFFIL.: M-04706
STAFF PHYSICIANS: 23; BEDS: 763; ADC: 650;
NECR: 10%
SPEC: PTH, FOP

Mountain Home

Veterans Affairs Medical Center (Mountain Home)
Mountain Home, TN 37684
VA; MED. SCH. AFFIL.: M-04720
STAFF PHYSICIANS: 72; BEDS: 456; ADC: 343;
NECR: 18%
SPEC: FP, IM, CD, GE, ID, ONM, IMG, PTH, P, GS

Nashville

Baptist Hospital
2000 Church St
Nashville, TN 37236
CH; MED. SCH. AFFIL.: L-04705, M-04706
STAFF PHYSICIANS: 754; BEDS: 650;
ADC: 500; NECR: 8%
SPEC: IM, NS, OBG, OTO, PS, U

George W Hubbard Hospital of Meharry Medical College

1005 David B Todd Blvd
Nashville, TN 37208
NP; MED. SCH. AFFIL.: M-04707
STAFF PHYSICIANS: 140; BEDS: 235;
ADC: 135; NECR: 20%
SPEC: FP, IM, OBG, PD, GPM, OM, P, GS

St Thomas Hospital

P O Box 380
Nashville, TN 37205
CH; MED. SCH. AFFIL.: M-04705
STAFF PHYSICIANS: 558; BEDS: 571;
ADC: 479; NECR: 11%
SPEC: GE, ID, ONM, RHU, NS, PTH, GS, VS

Vanderbilt University Medical Center

1161 21st Ave S
Nashville, TN 37232
NP; MED. SCH. AFFIL.: M-04705
STAFF PHYSICIANS: 813; BEDS: 661;
ADC: 488; NECR: 30%
SPEC: AIM, AN, D, IM, CD, CCM, END, GE, HMI, ID, ONM, NEP, PUD, RHU, NS, N, CN, NM, OBG, OPH, ORS, OTO, PTH, BBK, NP, PD, PDC, PDE, PHO, NPM, PS, P, CHP, DR, RO, GS, CCS, VS, TS, U

TEXAS

Abilene

Hendrick Medical Center
1242 N 19th St
Abilene, TX 79601-2316
CH; MED. SCH. AFFIL.: G-04812
STAFF PHYSICIANS: 215; BEDS: 343;
ADC: 268; NECR: 5%
SPEC: FP

Amarillo

Amarillo Hospital District-Northwest Texas Hospitals
P O Box 1110
Amarillo, TX 79175
HDA; MED. SCH. AFFIL.: M-04815
STAFF PHYSICIANS: 318; BEDS: 360;
ADC: 297; NECR: 8%
SPEC: FP, IM, ONM, OBG, PD, P

Texas Tech University Health Sciences Center At Amarillo

1400 Wallace Blvd
Amarillo, TX 79106
ST; MED. SCH. AFFIL.: M-04815
STAFF PHYSICIANS: 243; BEDS: 1,254;
ADC: 781; NECR: —%
SPEC: FP, IM, P

The Don and Sybil Harrington Cancer Center

1500 Wallace Blvd
Amarillo, TX 79106
MED. SCH. AFFIL.: —
STAFF PHYSICIANS: —
SPEC: ONM

Austin

Austin State Hospital
4110 Guadalupe
Austin, TX 78751
ST; MED. SCH. AFFIL.: L-04816
STAFF PHYSICIANS: 22; BEDS: 603; ADC: 475;
NECR: 50%
SPEC: P, CHP

Central Texas Medical Foundation-Brackenridge Hospital

601 E 15th St
Austin, TX 78701
CITY; MED. SCH. AFFIL.: L-04802, L-04814
STAFF PHYSICIANS: 659; BEDS: 363;
ADC: 261; NECR: 19%
SPEC: FP, IM, OBG, PTH, PD, P, GS, TRN

Texas Department of Health

1100 W 49th St
Austin, TX 78756
ST; MED. SCH. AFFIL.: —
STAFF PHYSICIANS: 109; BEDS: 300;
ADC: 140; NECR: —%
SPEC: PH

TEXAS — cont'd

Baytown

San Jacinto Methodist Hospital
1101 Decker Dr Suite 401
Baytown, TX 77520
CH; MED. SCH. AFFIL.: M-04814
STAFF PHYSICIANS: 171; BEDS: 186;
ADC: 129; NECR: 6%
SPEC: FP

Conroe

Montgomery County Medical Center Hospital
504 Medical Center Blvd
Conroe, TX 77304
HDA; MED. SCH. AFFIL.:
STAFF PHYSICIANS: 140; BEDS: 182; ADC: 94;
NECR: 7%
SPEC: FP

Corpus Christi

Driscoll Foundation Children's Hospital
3533 S Alameda, P O Drawer 6530
Corpus Christi, TX 78411
NP; MED. SCH. AFFIL.: L-04802
STAFF PHYSICIANS: 157; BEDS: 153; ADC: 84;
NECR: —%
SPEC: PD, TRN

Memorial Medical Center

2606 Hospital Blvd
Corpus Christi, TX 78465-5280
HDA; MED. SCH. AFFIL.: L-04802, G-04804
STAFF PHYSICIANS: 347; BEDS: 360;
ADC: 242; NECR: 6%
SPEC: FP, TRN

Dallas

Baylor University Medical Center
3500 Gaston Ave
Dallas, TX 75246
CH; MED. SCH. AFFIL.: L-04812
STAFF PHYSICIANS: 1,040; BEDS: 1,176;
ADC: 785; NECR: 8%
SPEC: CRS, IM, CD, END, GE, HMI, ID, ONM,
NEP, PUD, RHU, OBG, ORS, PTH, BBK, PM,
PS, P, DR, GS, VS, U, TRN

Children's Medical Center of Dallas

1935 Motor St
Dallas, TX 75235
NP; MED. SCH. AFFIL.: M-04812
STAFF PHYSICIANS: 662; BEDS: 168;
ADC: 134; NECR: 50%
SPEC: AIM, NS, CN, OTO, PD, PDC, PHO, PN,
PS, CHP, TS

Dallas County Hospital District-Parkland Memorial Hospital

5201 Harry Hines Blvd
Dallas, TX 75235
HDA; MED. SCH. AFFIL.: M-04812
STAFF PHYSICIANS: 1,560; BEDS: 774;
ADC: 696; NECR: 14%
SPEC: AIM, AN, CRS, D, DP, FP, IM, CD, END,
GE, HMI, ID, ONM, NEP, PUD, RHU, NS, N,
CN, NM, OBG, OPH, ORS, OP, OTO, PTH, PD,
NPM, PM, PS, P, DR, NR, GS, VS, TS, U

Methodist Hospitals of Dallas

P O Box 655999
Dallas, TX 75265-5999
NP; MED. SCH. AFFIL.: L-04812
STAFF PHYSICIANS: 510; BEDS: 377;
ADC: 265; NECR: 11%
SPEC: FP, IM, OBG, PTH, GS

Presbyterian Hospital of Dallas

8200 Walnut Hill Lane
Dallas, TX 75231
NP; MED. SCH. AFFIL.: L-04812
STAFF PHYSICIANS: 849; BEDS: 695;
ADC: 502; NECR: 8%
SPEC: CRS, IM, P

Southwestern Institute of Forensic Sciences

5230 Medical Center Dr
Dallas, TX 75235-0728
CO; MED. SCH. AFFIL.: L-04812
STAFF PHYSICIANS: 5
SPEC: FOP

St Paul Medical Center

5909 Harry Hines Blvd
Dallas, TX 75235
NP; MED. SCH. AFFIL.: L-04812
STAFF PHYSICIANS: 722; BEDS: 406;
ADC: 301; NECR: 15%
SPEC: FP, IM, NS, OBG, OTO, PTH, GS

Timberlawn Psychiatric Hospital

4600 Samuell Blvd
Dallas, TX 75223
CORP; MED. SCH. AFFIL.: L-04812
STAFF PHYSICIANS: 34; BEDS: 232; ADC: 193;
NECR: —%
SPEC: P, CHP

University of Texas Southwestern Medical Center At Dallas

5323 Harry Hines Blvd
Dallas, TX 75235
NP; MED. SCH. AFFIL.:
STAFF PHYSICIANS: —
SPEC: ORS, PN, NPM, P

El Paso

Texas Tech U Hlth Sci Ctr At El Paso-R E Thomason Gen Hosp

4800 Alberta Ave
El Paso, TX 79905
NP; MED. SCH. AFFIL.: M-04815
STAFF PHYSICIANS: 269; BEDS: 270;
ADC: 201; NECR: 20%
SPEC: AN, EM, FP, IM, OBG, ORS, PD, P, GS,
TRN

William Beaumont Army Medical Center

Mc Kelligon and Alabama Sts
El Paso, TX 79920-5001
A; MED. SCH. AFFIL.: L-02312, M-03401, L-04802,
G-04815
STAFF PHYSICIANS: 129; BEDS: 432;
ADC: 375; NECR: 38%
SPEC: FP, IM, GE, NM, OBG, ORS, PTH, PD,
PS, GS, TRN

Fort Hood

Darnall Army Community Hospital
Fort Hood, TX 76544-5063
A; MED. SCH. AFFIL.: M-02312, M-04816
STAFF PHYSICIANS: 86; BEDS: 210; ADC: 157;
NECR: 17%
SPEC: EM

Fort Worth

John Peter Smith Hospital-Tarrant County Hospital District
1500 S Main St
Fort Worth, TX 76104
HDA; MED. SCH. AFFIL.: G-04812
STAFF PHYSICIANS: 378; BEDS: 414;
ADC: 312; NECR: 18%
SPEC: FP, OBG, ORS, OTO, GS, TRN

Robert L Thompson Strategic Hospital (S A C)

Carswell A F B
Fort Worth, TX 76127-5300
AF; MED. SCH. AFFIL.:
STAFF PHYSICIANS: 53; BEDS: 140; ADC: 80;
NECR: 46%
SPEC: FP

Galveston

University of Texas Medical Branch Hospitals
Suite J12, John Sealy Towers
Galveston, TX 77550
ST; MED. SCH. AFFIL.: M-04802
STAFF PHYSICIANS: 455; BEDS: 951;
ADC: 630; NECR: 51%
SPEC: AIM, AN, D, FP, IM, CD, END, GE, HMI,
ID, ONM, NEP, PUD, RHU, NS, N, CN, NM,
OBG, OPH, ORS, OTO, PTH, PD, PDE, PHO,
PN, NPM, PS, P, CHP, DR, RO, GS, TS, U

Houston

Baylor College of Medicine
One Baylor Plaza
Houston, TX 77030
NP; MED. SCH. AFFIL.:
STAFF PHYSICIANS: 690
SPEC: AIM, AN, D, DP, FP, IM, CD, END, GE,
HMI, ID, ONM, NEP, PUD, RHU, IMG, NS, N,
CN, NM, OBG, OPH, ORS, OTO, PTH, BBK,
HMP, NP, PD, PDC, PDE, PHO, PN, NPM, PM,
PS, P, CHP, DR, RO, GS, PDS, VS, TS, U,
TRN

Harris County Hospital District-Ben Taub General Hospital

P O Box 66769
Houston, TX 77266
HDA; MED. SCH. AFFIL.: M-02312, M-04804
STAFF PHYSICIANS: 1,293; BEDS: 525;
ADC: 407; NECR: 22%
SPEC: AN, D, FP, IM, CD, END, GE, HMI, ID,
ONM, NEP, PUD, RHU, NS, N, NM, OBG,
OPH, ORS, OTO, PTH, BBK, HMP, NP, PD,
PM, PS, P, CHP, DR, RO, GS, VS, TS, U, TRN

Hermann Hospital

1203 Ross Sterling Ave
Houston, TX 77030
NP; MED. SCH. AFFIL.: M-04814
STAFF PHYSICIANS: 1,442; BEDS: 661;
ADC: 526; NECR: 21%
SPEC: AN, CRS, D, DP, IM, CD, CCM, END, GE,
HMI, ID, ONM, NEP, PUD, RHU, N, OBG,
OPH, ORS, OTO, PTH, PS, P, CHP, DR, NR,
GS, TS, U, TRN

Houston Child Guidance Center

3214 Austin
Houston, TX 77004
NP; MED. SCH. AFFIL.: G-04814
STAFF PHYSICIANS: 440; BEDS: 20; ADC: 18;
NECR: —%
SPEC: CHP

Memorial Hospital System

7737 Southwest Freeway, Suite 200
Houston, TX 77074
NP; MED. SCH. AFFIL.: M-04814
STAFF PHYSICIANS: 2,377; BEDS: 1,086;
ADC: 594; NECR: 3%
SPEC: FP

Methodist Hospital

6565 Fannin St
Houston, TX 77030
NP; MED. SCH. AFFIL.: M-04804
STAFF PHYSICIANS: 1,621; BEDS: 1,218;
ADC: 845; NECR: 18%
SPEC: AIM, AN, D, IM, CD, CCM, END, GE, HMI,
ID, ONM, NEP, PUD, RHU, NS, N, CN, OPH,
ORS, OTO, PTH, BBK, HMP, NP, PM, P, RO,
GS, VS, TS, U, TRN

TEXAS — cont'd

Houston — cont'd

North-Northeast Hospital

5656 Kelly St
Houston, TX 77026

ST; MED. SCH. AFFIL.: M-04814
STAFF PHYSICIANS: —; BEDS: 40,404;
ADC: 40,404; NECR: —%
SPEC: OBG, TRN

St Joseph Hospital

1919 La Branch St
Houston, TX 77002

CH; MED. SCH. AFFIL.: M-04814
STAFF PHYSICIANS: 691; BEDS: 544;
ADC: 395; NECR: 5%
SPEC: IM, OBG, OPH, ORS, PS, DR, GS, U,
TRN

St Luke's Episcopal Hospital

6720 Bertner
Houston, TX 77030

CH; MED. SCH. AFFIL.: L-04804
STAFF PHYSICIANS: 1,354; BEDS: 949;
ADC: 561; NECR: 23%
SPEC: FP, IM, CD, PUD, NM, PTH, BBK, NPM,
PM, DR, GS, VS, TS, U, TRN

Texas Heart Institute

1101 Bates Avenue
Houston, TX 77030

NP; MED. SCH. AFFIL.: G-02101, L-04814
STAFF PHYSICIANS: —
SPEC: AN

University of Texas M D Anderson Center

1515 Holcombe Blvd
Houston, TX 77030

ST; MED. SCH. AFFIL.: L-04804, M-04814
STAFF PHYSICIANS: 310; BEDS: 514;
ADC: 367; NECR: 56%
SPEC: D, DP, IM, CCM, ONM, RHU, OPH, OTO,
PTH, BBK, PCH, HMP, PHO, PS, P, DR, RO,
GS, TS, U, TRN

University of Texas Medical School At Houston

P O Box 20708
Houston, TX 77025

ST; MED. SCH. AFFIL.: G-04814
STAFF PHYSICIANS: —
SPEC: D, DP, RHU

University of Texas School of Public Health

P O Box 20186
Houston, TX 77225

ST; MED. SCH. AFFIL.: L-04814
STAFF PHYSICIANS: —
SPEC: OM

University Children's Hospital At Hermann Hospital

1200 Ross Sterling Ave
Houston, TX 77030

NP; MED. SCH. AFFIL.: M-04814
STAFF PHYSICIANS: 1,440; BEDS: 775;
ADC: 606; NECR: 36%
SPEC: PD, PHO, PN, NPM

Lubbock

Lubbock General Hospital

602 Indiana Ave
Lubbock, TX 79417

CO; MED. SCH. AFFIL.: M-04815
STAFF PHYSICIANS: 306; BEDS: 297;
ADC: 184; NECR: 26%
SPEC: AN, FP, IM, CD, GE, NEP, N, OBG, OPH,
ORS, PD, P, GS

Texas Tech University Health Sciences Center At

Lubbock

Graduate Medical Education
Lubbock, TX 79430

ST; MED. SCH. AFFIL.: M-04815
STAFF PHYSICIANS: 106
SPEC: D, FP, IM, CD, NEP, OBG, OPH, ORS,
PD, P, GS

Mc Allen

Mc Allen Medical Center

301 W Expressway 83
Mc Allen, TX 78503

CH; MED. SCH. AFFIL.: M-04813
STAFF PHYSICIANS: 243; BEDS: 300;
ADC: 194; NECR: 3%
SPEC: FP

Odessa

Medical Center Hospital

P O Drawer 7239
Odessa, TX 79760

CO; MED. SCH. AFFIL.: M-04815
STAFF PHYSICIANS: 185; BEDS: 376;
ADC: 221; NECR: 11%
SPEC: FP, OBG

Port Arthur

St Mary Hospital Family Practice Center

3535 Gates Blvd, Suite 100
Port Arthur, TX 77642

CH; MED. SCH. AFFIL.: G-04802
STAFF PHYSICIANS: 165; BEDS: 278;
ADC: 121; NECR: 1%
SPEC: FP

San Antonio

Bexar County Med Examiner's Office and Regional

Crime Lab

600 N Leona St
San Antonio, TX 78207

CO; MED. SCH. AFFIL.:
STAFF PHYSICIANS: 3
SPEC: FOP

Brooke Army Medical Center

Fort Sam Houston
San Antonio, TX 78234-6200

A; MED. SCH. AFFIL.: M-02312, L-04813
STAFF PHYSICIANS: 170; BEDS: 692;
ADC: 400; NECR: 19%
SPEC: AN, D, EM, IM, CD, CCM, GE, HMI, ID,
ONM, NEP, PUD, NM, OBG, OPH, ORS, OTO,
PTH, PD, NPM, PS, DR, GS, TS, U, TRN

Medical Center Hospital (Of Bexar County Hosp Dist)

4502 Medical Dr
San Antonio, TX 78284

CO; MED. SCH. AFFIL.: M-04813
STAFF PHYSICIANS: 1,050; BEDS: 549;
ADC: 411; NECR: 31%
SPEC: AIM, AN, D, FP, IM, CD, CCM, END, GE,
HMI, ID, ONM, NEP, PUD, RHU, NS, N, NM,
OBG, OPH, ORS, OTO, PTH, BBK, HMP, NP,
PD, PDE, PHO, PM, P, CHP, DR, GS, TS, U

U S A F School of Aerospace Medicine

Usafsam/Edk
San Antonio, TX 78235-5301

AF; MED. SCH. AFFIL.:
STAFF PHYSICIANS: 5
SPEC: AM

University of Texas Health Science Center At San Antonio

7703 Floyd Curl Dr
San Antonio, TX 78284-7790

NP; MED. SCH. AFFIL.: M-04813
STAFF PHYSICIANS: 1,277
SPEC: PS, RO

Willford Hall U S A F Medical Center

Lackland A F B
San Antonio, TX 78236-5300

AF; MED. SCH. AFFIL.: M-02312, L-04813
STAFF PHYSICIANS: 527; BEDS: 1,000;
ADC: 807; NECR: 38%
SPEC: AIM, AN, D, EM, IM, CD, END, GE, HMI,
ID, ONM, NEP, PUD, RHU, N, NM, OBG, OPH,
ORS, OTO, PTH, PD, NPM, PS, P, DR, RO,
GS, TS, U, TRN

Temple

Scott and White Memorial Hosp-Texas A & M Univ

Coll of Med

2401 S 31st St
Temple, TX 76508

NP; MED. SCH. AFFIL.: L-04802, M-04816
STAFF PHYSICIANS: 320; BEDS: 384;
ADC: 271; NECR: 20%
SPEC: AN, FP, IM, CD, END, GE, PUD, OBG,
OPH, ORS, PTH, PD, DR, GS, U

Tyler

University of Texas Health Center At Tyler

P O Box 2003
Tyler, TX 75710

ST; MED. SCH. AFFIL.: L-04814
STAFF PHYSICIANS: 43; BEDS: 204; ADC: 130;
NECR: 9%
SPEC: FP

Waco

Mc Lennan County Medical Education and Research Foundation

1600 Providence Dr
Waco, TX 76707

CO; MED. SCH. AFFIL.:
STAFF PHYSICIANS: —
SPEC: FP

Wichita Falls

Wichita General Hospital

1600 Eighth St
Wichita Falls, TX 76301

CYCO; MED. SCH. AFFIL.: G-04812
STAFF PHYSICIANS: 195; BEDS: 300;
ADC: 175; NECR: 6%
SPEC: FP

UTAH

Salt Lake City

L D S Hospital

Eighth Ave and C St
Salt Lake City, UT 84143

NP; MED. SCH. AFFIL.: M-04901
STAFF PHYSICIANS: 338; BEDS: 475;
ADC: 336; NECR: 21%
SPEC: IM, CCM, PUD, OBG, ORS, PTH, BBK,
PS, P, RO, GS, TS, U, TRN

Rocky Mountain Ctr for Occupational and Environmental Health

Univ of Utah School of Medicine
Salt Lake City, UT 84112

ST; MED. SCH. AFFIL.: G-04901
STAFF PHYSICIANS: 3
SPEC: OM

Salt Lake Knee Research Foundation

359 8th Ave
Salt Lake City, UT 84103

NP; MED. SCH. AFFIL.:
STAFF PHYSICIANS: —
SPEC: SM, P

UTAH — cont'd

Salt Lake City — cont'd

University of Utah Medical Center

50 N Medical Dr
Salt Lake City, UT 84132

ST; MED. SCH. AFFIL.: M-04901

STAFF PHYSICIANS: 385; BEDS: 372;
ADC: 306; NECR: 46%

SPEC: AN, D, FP, IM, CD, CCM, END, GE, HMI,
ID, ONM, NEP, PUD, RHU, IMG, NS, N, CN,
NM, OBG, OPH, ORS, OTO, PTH, HMP, PD,
PHO, NPM, PM, PS, GPM, P, CHP, DR, RO,
GS, TS, U

Utah State Medical Examiner Office

44 Medical Drive
Salt Lake City, UT 84108

ST; MED. SCH. AFFIL.: L-04901

STAFF PHYSICIANS: 2
SPEC: FOP

VERMONT

Burlington

Medical Center Hospital of Vermont

Colchester Ave
Burlington, VT 05401

NP; MED. SCH. AFFIL.: M-05002

STAFF PHYSICIANS: 468; BEDS: 477;
ADC: 389; NECR: 32%

SPEC: AN, FP, IM, CD, END, GE, HMI, ID, ONM,
NEP, PUD, RHU, NS, N, OBG, ORS, OTO,
PTH, NP, PD, NPM, P, DR, GS, U

VIRGINIA

Charlottesville

University of Virginia Hospitals

Jefferson Park Avenue
Charlottesville, VA 22908

ST; MED. SCH. AFFIL.: M-05101

STAFF PHYSICIANS: 538; BEDS: 873;
ADC: 559; NECR: 26%

SPEC: AIM, AN, CCA, D, FP, IM, CD, END, GE,
HMI, ID, ONM, NEP, PUD, RHU, IMG, NS, N,
CN, OBG, OPH, ORS, OTO, PTH, NP, PD,
PDC, PDE, PN, NPM, PS, P, CHP, DR, NR,
RO, GS, TS, U

Falls Church

Fairfax Hospital

3300 Gallows Rd
Falls Church, VA 22046

NP; MED. SCH. AFFIL.: L-01001, M-01002, G-
05104

STAFF PHYSICIANS: 1,355; BEDS: 656;
ADC: 590; NECR: 17%

SPEC: FP, OBG, ORS, PTH, PD, PS, P, GS, U,
TRN

Fort Belvoir

De Witt Army Community Hospital

Fort Belvoir, VA 22060-5141

A; MED. SCH. AFFIL.: M-02312

STAFF PHYSICIANS: 72; BEDS: 109; ADC: 70;
NECR: 43%

SPEC: FP

Lynchburg

Centra Health, Inc.

3300 Rivermont Ave
Lynchburg, VA 24503

NP; MED. SCH. AFFIL.: G-05101

STAFF PHYSICIANS: 165; BEDS: 768;
ADC: 521; NECR: 3%

SPEC: FP

Newport News

Riverside Hospital

500 J Clyde Morris Blvd
Newport News, VA 23601

NP; MED. SCH. AFFIL.: G-05104, L-05107

STAFF PHYSICIANS: 230; BEDS: 576;

ADC: 438; NECR: 15%

SPEC: FP, FPG, OBG, TRN

Norfolk

Children's Hospital of the King's Daughters

800 W Olney Rd
Norfolk, VA 23507

NP; MED. SCH. AFFIL.: M-05107

STAFF PHYSICIANS: 381; BEDS: 144;

ADC: 114; NECR: 43%

SPEC: NS, N, ORS, PD, U

Psychiatric Inst of the Medical College of Hampton Roads

721 Fairfax Ave
Norfolk, VA 23501

HDA; MED. SCH. AFFIL.: M-05107

STAFF PHYSICIANS: 13; BEDS: 80; ADC: 60;

NECR: —%

SPEC: P

Sentara Norfolk General Hospital-Sentara Hospitals

600 Gresham Dr
Norfolk, VA 23507

NP; MED. SCH. AFFIL.: M-05107

STAFF PHYSICIANS: 910; BEDS: 644;

ADC: 470; NECR: —%

SPEC: EM, FP, IM, PUD, NS, N, OBG, OPH,
ORS, OTO, PTH, PM, PS, P, DR, RO, GS, VS,
U

Portsmouth

Naval Hospital (Portsmouth)

Portsmouth, VA 23708-5000

N; MED. SCH. AFFIL.: M-02312, M-05107

STAFF PHYSICIANS: 363; BEDS: 524;

ADC: 363; NECR: 59%

SPEC: AN, IM, GE, NEP, PUD, OBG, ORS, OTO,
PTH, PD, PS, P, GS, U, TRN

Portsmouth General Hospital

850 Crawford Parkway
Portsmouth, VA 23704

NP; MED. SCH. AFFIL.: L-05107

STAFF PHYSICIANS: 179; BEDS: 311;

ADC: 118; NECR: 8%

SPEC: FP, OBG

Richmond

Chippenham Hospital

7101 Jahnke Rd
Richmond, VA 23225

CORP; MED. SCH. AFFIL.: G-05104

STAFF PHYSICIANS: 603; BEDS: 470;

ADC: 325; NECR: —%

SPEC: FP

Medical College of Virginia Hospital

1200 E Broad St
Richmond, VA 23298

ST; MED. SCH. AFFIL.: M-05104

STAFF PHYSICIANS: 1,211; BEDS: 1,058;

ADC: 756; NECR: 23%

SPEC: AIM, AN, D, DP, FP, IM, CD, CCM, END,
GE, HMI, ID, ONM, NEP, PUD, RHU, NS, N,
CN, NM, OBG, OPH, ORS, OTO, PTH, PCH,
FOP, HMP, PIP, NP, PD, PDC, PN, NPM, PM,
PS, PH, P, DR, NR, RO, GS, VS, TS, U

Virginia Treatment Center for Children

McV Station Box 489
Richmond, VA 23298

ST; MED. SCH. AFFIL.: G-05104

STAFF PHYSICIANS: 4; BEDS: 32; ADC: 32;

NECR: —%

SPEC: P, CHP

Roanoke

Roanoke Memorial Hospitals

P O Box 13367
Roanoke, VA 24033

NP; MED. SCH. AFFIL.: M-05101

STAFF PHYSICIANS: 383; BEDS: 650;

ADC: 473; NECR: 13%

SPEC: FP, IM, PUD, OBG, ORS, OTO, GS, TRN

Salem

Veterans Administration Medical Center (Salem)

1970 Boulevard
Salem, VA 24153

VA; MED. SCH. AFFIL.: M-05101

STAFF PHYSICIANS: 65; BEDS: 719; ADC: 599;

NECR: 18%

SPEC: IM, CD, GE, ID, ORS, P, GS, U

WASHINGTON

Renton

Valley Medical Center

400 S 43rd St
Renton, WA 98055

HDA; MED. SCH. AFFIL.: L-05404

STAFF PHYSICIANS: 340; BEDS: 303;

ADC: 189; NECR: 8%

SPEC: FP, PS

Seattle

Children's Hospital and Medical Center

4800 Sand Point Way, N E
Seattle, WA 98105

NP; MED. SCH. AFFIL.: M-05404

STAFF PHYSICIANS: 1,013; BEDS: 200;

ADC: 160; NECR: 57%

SPEC: AIM, AN, NS, N, CN, OPH, ORS, PTH,
PD, PHO, PM, PS, CHP, DR, PDS, TS, U

Group Health Cooperative of Puget Sound

521 Wall Street
Seattle, WA 98121

NP; MED. SCH. AFFIL.: M-05404

STAFF PHYSICIANS: 463; BEDS: 495;

ADC: 435; NECR: 13%

SPEC: FP

King County Med Examiner's Office Seattle-King Cty

Hlth Dept

325 9th Ave
Seattle, WA 98104

CO; MED. SCH. AFFIL.: G-05404

STAFF PHYSICIANS: 2

SPEC: FOP

Providence Medical Center

550 16th Ave., Suite 100
Seattle, WA 98122

CH; MED. SCH. AFFIL.: M-05404

STAFF PHYSICIANS: 885; BEDS: 376;

ADC: 270; NECR: 6%

SPEC: FP, IM, PTH, GS

Swedish Hospital Medical Center

747 Summit Ave
Seattle, WA 98104

NP; MED. SCH. AFFIL.: M-05404

STAFF PHYSICIANS: 993; BEDS: 617; ADC: 22;

NECR: 22%

SPEC: FP, IM, OBG, ORS, PTH, DR, GS

Univ of Washington Sch of Public Hlth and

Community Med

Health Sciences Bldg F350
Seattle, WA 98195

ST; MED. SCH. AFFIL.: L-05404

STAFF PHYSICIANS: 29

SPEC: OM, MPH

WASHINGTON — cont'd

Seattle — cont'd

University of Washington Medical Center
1959 N E Pacific
Seattle, WA 98195
ST: MED. SCH. AFFIL.: M-05404
STAFF PHYSICIANS: 1,265; BEDS: 385;
ADC: 307; NECR: 49%
SPEC: AIM, AN, D, FP, IM, CD, CCM, END, GE,
HMI, ID, ONM, NEP, PUD, RHU, NS, N, CN,
NM, OBG, OPH, ORS, OTO, PTH, NP, PD,
NPM, PM, PS, P, CHP, DR, RO, GS, VS, TS, U

Virginia Mason Hospital
925 Seneca St
Seattle, WA 98101
NP: MED. SCH. AFFIL.: L-05404
STAFF PHYSICIANS: 423; BEDS: 336;
ADC: 226; NECR: 22%
SPEC: AIM, AN, IM, ORS, DR, GS, U, TRN

Spokane

Deaconess Medical Center-Spokane
800 W Fifth Ave
Spokane, WA 99210-0248
NP: MED. SCH. AFFIL.: L-05404
STAFF PHYSICIANS: 527; BEDS: 365;
ADC: 216; NECR: 12%
SPEC: FP, IM, TRN

Sacred Heart Medical Center
W 101 8th Ave, T A F-C9
Spokane, WA 99220
CH: MED. SCH. AFFIL.: M-05404
STAFF PHYSICIANS: 608; BEDS: 631;
ADC: 412; NECR: 9%
SPEC: FP, IM, DR, TRN

Tacoma

Madigan Army Medical Center
Tacoma, WA 98431-5000
A: MED. SCH. AFFIL.: L-02312, M-05404
STAFF PHYSICIANS: 185; BEDS: 496;
ADC: 343; NECR: 40%
SPEC: EM, FP, IM, END, HMI, ONM, PUD, IMG,
OBG, ORS, OTO, PTH, PD, PH, DR, GS, U,
TRN

Tacoma General Hospital
315 S 'K' St
Tacoma, WA 98405
NP: MED. SCH. AFFIL.: L-05404
STAFF PHYSICIANS: 582; BEDS: 506;
ADC: 276; NECR: 10%
SPEC: FP

WEST VIRGINIA

Charleston

Charleston Area Medical Center
501 Morris Street
Charleston, WV 25326
NP: MED. SCH. AFFIL.: M-05501
STAFF PHYSICIANS: 458; BEDS: 1,054;
ADC: 675; NECR: 23%
SPEC: FP, IM, OBG, PD, P, CHP, GS

Clarksburg

United Hospital Center
3 Hospital Plaza
Clarksburg, WV 26301
NP: MED. SCH. AFFIL.: L-05501
STAFF PHYSICIANS: 145; BEDS: 320;
ADC: 200; NECR: 8%
SPEC: FP

Huntington

Cabell Huntington Hospital
1340 Hal Greer Blvd
Huntington, WV 25701-0195
CYCO: MED. SCH. AFFIL.: M-05502
STAFF PHYSICIANS: 270; BEDS: 298;
ADC: 181; NECR: 21%
SPEC: FP, IM, END, PUD, OBG, PTH, PD, GS,
TRN

Veterans Affairs Medical Center (Huntington)
1540 Spring Valley Dr
Huntington, WV 25704
VA: MED. SCH. AFFIL.: M-05502
STAFF PHYSICIANS: 44; BEDS: 180; ADC: 135;
NECR: 13%
SPEC: IM, CD, END, GE, HMI, ID, ONM, PUD,
PTH, GS, TRN

Morgantown

West Virginia University Hospitals
P O Box 6401 Medical Center Drive
Morgantown, WV 26506-6401
NP: MED. SCH. AFFIL.: M-05501
STAFF PHYSICIANS: 226; BEDS: 381;
ADC: 286; NECR: 22%
SPEC: AN, D, FP, IM, CD, END, GE, HMI, ID,
ONM, PUD, RHU, NS, N, CN, OBG, OPH,
ORS, OTO, PTH, PD, NPM, P, CHP, DR, NR,
GS, TS, U, TRN

Wheeling

Ohio Valley Medical Center
2000 Eoff St
Wheeling, WV 26003
NP: MED. SCH. AFFIL.: M-05501
STAFF PHYSICIANS: 226; BEDS: 438;
ADC: 220; NECR: 13%
SPEC: IM, OBG, DR, GS, U

Wheeling Hospital

Medical Park
Wheeling, WV 26003
CH: MED. SCH. AFFIL.: M-05501
STAFF PHYSICIANS: 230; BEDS: 276;
ADC: 212; NECR: 7%
SPEC: FP, OBG

WISCONSIN

Appleton

Appleton Medical Center
1818 N Meade St
Appleton, WI 54911
NP: MED. SCH. AFFIL.: G-05605
STAFF PHYSICIANS: 274; BEDS: 152;
ADC: 101; NECR: 1%
SPEC: FP

Eau Claire

Luther Hospital
1221 Whipple St
Eau Claire, WI 54702-4105
NP: MED. SCH. AFFIL.: G-05605
STAFF PHYSICIANS: 183; BEDS: 243;
ADC: 120; NECR: 11%
SPEC: FP

Kenosha

St Catherine's Hospital
3556 Seventh Ave
Kenosha, WI 53140
NP: MED. SCH. AFFIL.: L-05606
STAFF PHYSICIANS: 145; BEDS: 254;
ADC: 109; NECR: 26%
SPEC: FP

La Crosse

Gundersen Medical Foundation-La Crosse Lutheran Hospital
1836 South Ave
La Crosse, WI 54601
NP: MED. SCH. AFFIL.: M-05605, G-05606
STAFF PHYSICIANS: 209; BEDS: 403;
ADC: 252; NECR: 27%
SPEC: IM, PD, PM, GS, U, TRN

St Francis Medical Center
700 West Avenue, S
La Crosse, WI 54601
CH: MED. SCH. AFFIL.: M-02608
STAFF PHYSICIANS: 102; BEDS: 267;
ADC: 152; NECR: 20%
SPEC: FP

Madison

St Marys Hospital Medical Center
707 S Mills St
Madison, WI 53715
CH: MED. SCH. AFFIL.: M-05605
STAFF PHYSICIANS: 503; BEDS: 357;
ADC: 270; NECR: 20%
SPEC: FP, OBG, ORS, PS, GS

University of Wisconsin Hospital and Clinics
600 Highland Ave
Madison, WI 53792

ST: MED. SCH. AFFIL.: M-05605
STAFF PHYSICIANS: 460; BEDS: 482;
ADC: 350; NECR: 55%
SPEC: AIM, AN, CCA, D, IM, CD, END, GE, HMI,
ID, ONM, NEP, PUD, RHU, NS, N, CN, NM,
OBG, OPH, ORS, OTO, PTH, BBK, PD, PN,
NPM, PM, PS, P, CHP, DR, RO, GS, TS, U,
TRN

Marshfield

Marshfield Clinic-St Joseph's Hospital
1000 N Oak Ave
Marshfield, WI 54449
NP: MED. SCH. AFFIL.: L-05605
STAFF PHYSICIANS: 263; BEDS: 524;
ADC: 342; NECR: 26%
SPEC: D, IM, PD, GS, TRN

Milwaukee

Blood Center of Southeastern Wisconsin
1701 W Wisconsin Ave
Milwaukee, WI 53233
NP: MED. SCH. AFFIL.: G-05606
STAFF PHYSICIANS: 7
SPEC: BBK

Children's Hospital of Wisconsin

1700 W Wisconsin Avenue
Milwaukee, WI 53201
NP: MED. SCH. AFFIL.: G-05605, M-05606
STAFF PHYSICIANS: 650; BEDS: 170;
ADC: 141; NECR: 12%
SPEC: AIM, N, ORS, PD, PS, P, CHP, DR, GS,
TS

Clement J Zablocki Veterans Administration Medical Center

5000 W National Ave
Milwaukee, WI 53295
VA: MED. SCH. AFFIL.: M-05606
STAFF PHYSICIANS: 162; BEDS: 649;
ADC: 434; NECR: 31%
SPEC: AIM, AN, D, IM, CD, HMI, RHU, IMG, NS,
N, NM, OPH, ORS, OTO, PTH, PM, PS, P, DR,
RO, GS, VS, TS, U

WISCONSIN — cont'd

Milwaukee — cont'd

Good Samaritan Medical Center

2000 W Kilbourn Ave
Milwaukee, WI 53233

NP; MED. SCH. AFFIL.: L-05606
STAFF PHYSICIANS: 751; BEDS: 385;
ADC: 212; NECR: 16%
SPEC: FP

Medical College of Wisconsin

8701 W Watertown Plank Rd
Milwaukee, WI 53226

NP; MED. SCH. AFFIL.: M-05606
STAFF PHYSICIANS: —
SPEC: GPM

Milwaukee County Mental Health Complex

9455 Watertown Plank Rd
Milwaukee, WI 53226

CO; MED. SCH. AFFIL.: M-05606
STAFF PHYSICIANS: 80; BEDS: 548; ADC: 470;
NECR: —%
SPEC: P

Milwaukee County Medical Complex

8701 Watertown Plank Rd
Milwaukee, WI 53226

CO; MED. SCH. AFFIL.: M-05606
STAFF PHYSICIANS: 874; BEDS: 357;
ADC: 263; NECR: 20%
SPEC: AIM, AN, D, EM, IM, CD, END, GE, HMI,
ID, ONM, NEP, PUD, RHU, NS, N, NM, OBG,
OPH, ORS, OTO, PTH, BBK, PM, PS, P, DR,
NR, RO, GS, VS, U

Milwaukee Regional Medical Center

8700 W Wisconsin Ave
Milwaukee, WI 53226

CO; MED. SCH. AFFIL.:
STAFF PHYSICIANS: —; BEDS: —; ADC: —;
NECR: —%
SPEC: TS

Milwaukee County Medical Examiner's Office

933 West Highland Ave
Milwaukee, WI 53233

CO; MED. SCH. AFFIL.:
STAFF PHYSICIANS: —
SPEC: FOP

Sinai Samaritan Medical Center

950 N 12th St
Milwaukee, WI 53201

NP; MED. SCH. AFFIL.: M-05605, L-05606
STAFF PHYSICIANS: 882; BEDS: 581;
ADC: 379; NECR: 10%
SPEC: EM, IM, CD, HMI, OBG, ORS, PTH, P, GS

St Joseph's Hospital

5000 W Chambers St
Milwaukee, WI 53210

CH; MED. SCH. AFFIL.: L-05606
STAFF PHYSICIANS: 630; BEDS: 567;
ADC: 326; NECR: 18%
SPEC: OBG, ORS, PTH, DR, TRN

St Luke's Medical Center

2900 W Oklahoma Ave
Milwaukee, WI 53215

NP; MED. SCH. AFFIL.: L-05606
STAFF PHYSICIANS: 553; BEDS: 600;
ADC: 402; NECR: 14%
SPEC: FP, NM, OTO, PTH, PM, DR, TRN

St Mary's Hospital of Milwaukee

2323 N Lake Dr
Milwaukee, WI 53211

CH; MED. SCH. AFFIL.: L-05606
STAFF PHYSICIANS: 576; BEDS: 314;
ADC: 200; NECR: 13%
SPEC: FP, OBG

St Michael Hospital

2400 W Villard Ave
Milwaukee, WI 53209

CH; MED. SCH. AFFIL.: L-05606
STAFF PHYSICIANS: 558; BEDS: 405;
ADC: 230; NECR: 13%
SPEC: FP

Waukesha

Waukesha Memorial Hospital

725 American Ave
Waukesha, WI 53188

NP; MED. SCH. AFFIL.: L-05606
STAFF PHYSICIANS: 305; BEDS: 304;
ADC: 205; NECR: 14%
SPEC: FP

Wausau

Wausau Hospital Center

333 Pine Ridge Blvd
Wausau, WI 54401

NP; MED. SCH. AFFIL.: G-05605
STAFF PHYSICIANS: 172; BEDS: 315;
ADC: 165; NECR: 12%
SPEC: FP

Winnebago

Winnebago Mental Health Institute

P O Box 9
Winnebago, WI 54985

ST; MED. SCH. AFFIL.:
STAFF PHYSICIANS: 25; BEDS: 280; ADC: 259;
NECR: 10%
SPEC: P

WYOMING

Casper

Wyoming Medical Center

1233 E 2nd St
Casper, WY 82601

CO; MED. SCH. AFFIL.:
STAFF PHYSICIANS: 96; BEDS: 282; ADC: 123;
NECR: 14%
SPEC: FP

Cheyenne

Memorial Hospital of Laramie County

300 E 23rd St
Cheyenne, WY 82001

CO; MED. SCH. AFFIL.:
STAFF PHYSICIANS: 92; BEDS: 152; ADC: 75;
NECR: 7%
SPEC: FP

B. The following institutions and agencies are PARTICIPANTS in residency education but do not sponsor programs.

ALABAMA

Birmingham

American Red Cross Blood Services, Alabama Region
2225 Third Avenue, North
Birmingham, AL 35203
NP: MED. SCH. AFFIL.: —
STAFF PHYSICIANS: —

Baptist Medical Center-Princeton
701 Princeton Ave. S W
Birmingham, AL 35211
CH: MED. SCH. AFFIL.: M-00102
STAFF PHYSICIANS: 355; BEDS: 524;
ADC: 274; NECR: 8%

Baptist Medical Center-Montclair
800 Montclair Rd
Birmingham, AL 35213
CH: MED. SCH. AFFIL.: M-00102
STAFF PHYSICIANS: 568; BEDS: 534;
ADC: 304; NECR: 11%

Cooper Green Hospital
1515 6th Ave, S
Birmingham, AL 35233
CO: MED. SCH. AFFIL.: M-00102
STAFF PHYSICIANS: 176; BEDS: 190;
ADC: 133; NECR: 12%

Eye Foundation Hospital
1720 University Blvd
Birmingham, AL 35233
NP: MED. SCH. AFFIL.: M-00102
STAFF PHYSICIANS: —; BEDS: 91; ADC: 7;
NECR: —%

Office of the Coroner-Medical Examiner of Jefferson County
Birmingham, AL 35233
CO: MED. SCH. AFFIL.: —
STAFF PHYSICIANS: —

Veterans Affairs Medical Center (Birmingham)
700 S 19th St
Birmingham, AL 35233
VA: MED. SCH. AFFIL.: M-00102
STAFF PHYSICIANS: 108; BEDS: 414;
ADC: 240; NECR: 4%

Le Moyne

Mobile Mental Health Center (Le Moyne Center)
Le Moyne, AL 00000
CITY: MED. SCH. AFFIL.: L-00106
STAFF PHYSICIANS: —

Mobile

American Red Cross Blood Center-Gulf Coast Region
Broad & Daphnis St
Mobile, AL 36633
NP: MED. SCH. AFFIL.: —
STAFF PHYSICIANS: —

Montgomery

Humana Hospital (Montgomery)
301 S Ripley St
Montgomery, AL 36104
CH: MED. SCH. AFFIL.: M-00102
STAFF PHYSICIANS: 300; BEDS: 250;
ADC: 130; NECR: 7%

Mount Vernon

Searcy State Hospital
Mount Vernon, AL 36560
ST: MED. SCH. AFFIL.: L-00106
STAFF PHYSICIANS: 8; BEDS: 650; ADC: 590;
NECR: 19%

Selma

Vaughan Regional Medical Center
1050 W Dallas Avenue
Selma, AL 36701
NP: MED. SCH. AFFIL.: G-00102
STAFF PHYSICIANS: 78; BEDS: 125; ADC: 53;
NECR: —%

ARIZONA

Phoenix

Carl T Hayden Veterans Affairs Medical Center (Phoenix)
7th St and Indian School Rd
Phoenix, AZ 85012
VA: MED. SCH. AFFIL.: L-00301, G-02802
STAFF PHYSICIANS: 100; BEDS: 470;
ADC: 336; NECR: 46%

Children's Rehabilitative Services
Attn: Herbert J Louis, M D
Phoenix, AZ 85013
CH: MED. SCH. AFFIL.: L-00301
STAFF PHYSICIANS: 296; BEDS: 13; ADC: 6;
NECR: —%

Harrington Arthritis Research Center
Phoenix, AZ 00000
MISC: MED. SCH. AFFIL.: —
STAFF PHYSICIANS: —

Phoenix Children's Hospital
1111 E Mc Dowell Rd
Phoenix, AZ 85006
NP: MED. SCH. AFFIL.: —
STAFF PHYSICIANS: 635; BEDS: 148;
ADC: 114; NECR: 39%

Phoenix Indian Medical Center
4212 N 16th St
Phoenix, AZ 85016
PHSI: MED. SCH. AFFIL.: L-00301
STAFF PHYSICIANS: 53; BEDS: 144; ADC: 104;
NECR: 8%

Scottsdale

Mayo Clinic (Scottsdale, Arizona)
13400 E Shea Blvd
Scottsdale, AZ 85259
MISC: MED. SCH. AFFIL.: —
STAFF PHYSICIANS: —

Tucson

Palo Verde Hospital
P O Box 40030
Tucson, AZ 85717-0030
NP: MED. SCH. AFFIL.: L-00301
STAFF PHYSICIANS: 49; BEDS: 62; ADC: 43;
NECR: —%

Southern Arizona Mental Health Center
1930 E 6th St
Tucson, AZ 85719
ST: MED. SCH. AFFIL.: —
STAFF PHYSICIANS: 9

St Joseph's Hospital and Health Care Center

350 N Wilmot Rd
Tucson, AZ 85732
CH: MED. SCH. AFFIL.: —
STAFF PHYSICIANS: 863; BEDS: 296; ADC: 60;
NECR: —%

St Mary's Hospital

St Mary's Road
Tucson, AZ 85703
NP: MED. SCH. AFFIL.: L-00301
STAFF PHYSICIANS: —; BEDS: —; ADC: —;
NECR: —%

Veterans Affairs Medical Center (Tucson)

South Sixth Ave
Tucson, AZ 85723
VA: MED. SCH. AFFIL.: M-00301
STAFF PHYSICIANS: 78; BEDS: 325; ADC: 186;
NECR: 41%

ARKANSAS

El Dorado

Medical Center of South Arkansas (Warner Brown Hospital)
460 W Oak St, P O Box 198
El Dorado, AR 71730
NP: MED. SCH. AFFIL.: G-00401
STAFF PHYSICIANS: 72; BEDS: 183; ADC: 68;
NECR: 2%

Fort Smith

Sparks Regional Medical Center
1311 S 'I' St
Fort Smith, AR 72902-2402
NP: MED. SCH. AFFIL.: G-00401
STAFF PHYSICIANS: 251; BEDS: 428;
ADC: 336; NECR: 4%

Little Rock

Arkansas Children's Hospital
800 Marshall Street
Little Rock, AR 72202
NP: MED. SCH. AFFIL.: M-00401
STAFF PHYSICIANS: 273; BEDS: 188;
ADC: 151; NECR: 44%

Arkansas Rehabilitation Institute

9601 Interstate 630, Exit 7
Little Rock, AR 72205-7249
NP: MED. SCH. AFFIL.: —
STAFF PHYSICIANS: 231

Arkansas State Hospital-Little Rock Hospital

4313 W Markham St
Little Rock, AR 72205-4096
ST: MED. SCH. AFFIL.: G-00401
STAFF PHYSICIANS: 24; BEDS: 442; ADC: 320;
NECR: 33%

John L Mc Ciellan Memorial Veterans Hospital

4300 W 7th St
Little Rock, AR 72205-5484
VA: MED. SCH. AFFIL.: M-00401
STAFF PHYSICIANS: 156; BEDS: 1,225;
ADC: 764; NECR: 31%

St Vincent Infirmary Medical Center

2 St Vincent Circle
Little Rock, AR 72205
CH: MED. SCH. AFFIL.: L-00401
STAFF PHYSICIANS: 618; BEDS: 691;
ADC: 479; NECR: 5%

CALIFORNIA

Anaheim

Kaiser Permanente Medical Center
441 N Lakeview Ave
Anaheim, CA 92807
NP; MED. SCH. AFFIL.:
STAFF PHYSICIANS: 261; BEDS: 200;
ADC: 136; NECR: 17%

Bellflower

Kaiser Permanente Hospital (Bellflower)
9400 E Rosecrans Ave
Bellflower, CA 90706
NP; MED. SCH. AFFIL.:
STAFF PHYSICIANS: —; BEDS: —; ADC: —;
NECR: —%

Berkeley

Permanente Medical Group Regional Laboratory
1725 Eastshore Hwy
Berkeley, CA 94710
NP; MED. SCH. AFFIL.:
STAFF PHYSICIANS: —

Concord

Contra Costa County Mental Health Center
2025 Port Chicago Hwy
Concord, CA 94520
CO; MED. SCH. AFFIL.:
STAFF PHYSICIANS: —

Culver City

Didi Hirsch Community Mental Health Center
4760 S Sepulveda Blvd
Culver City, CA 90230
NP; MED. SCH. AFFIL.:
STAFF PHYSICIANS: 13

Daly City

Seton Medical Center
1900 Sullivan Ave
Daly City, CA 94015
CH; MED. SCH. AFFIL.: G-00502
STAFF PHYSICIANS: 545; BEDS: 357;
ADC: 237; NECR: 8%

Downey

Rancho Los Amigos Medical Center
7601 E Imperial Highway
Downey, CA 90242
CO; MED. SCH. AFFIL.: G-00502, M-00506, G-
00515, G-00702, G-01401, G-01606, G-02101
STAFF PHYSICIANS: —; BEDS: 435; ADC: 432;
NECR: 56%

Duarte

City of Hope National Medical Center
1500 E Duarte Rd
Duarte, CA 91010-0269
NP; MED. SCH. AFFIL.: L-00506, L-00515, G-
00518
STAFF PHYSICIANS: 87; BEDS: 212; ADC: 112;
NECR: 29%

Fresno

Valley Children's Hospital
3151 N Millbrook Ave
Fresno, CA 93703
NP; MED. SCH. AFFIL.: L-00502
STAFF PHYSICIANS: 497; BEDS: 142; ADC: 98;
NECR: —%

Hayward

Kaiser Foundation Hospital
27400 Hesperian Blvd
Hayward, CA 94545
NP; MED. SCH. AFFIL.: L-00511
STAFF PHYSICIANS: —; BEDS: —; ADC: —;
NECR: —%

Inglewood

Centinela Hospital Medical Center
555 E Hardy St
Inglewood, CA 90307
NP; MED. SCH. AFFIL.:
STAFF PHYSICIANS: 577; BEDS: 604;
ADC: 417; NECR: 15%

Los Angeles

**American Red Cross Blood Services-L A-Orange
Counties Region**
1130 S Vermont
Los Angeles, CA 90006
NP; MED. SCH. AFFIL.:
STAFF PHYSICIANS: 4

Kenneth Norris, Jr Cancer Hospital and Research
Institute

1441 Eastlake Ave
Los Angeles, CA 90033
ST; MED. SCH. AFFIL.: M-00506
STAFF PHYSICIANS: —; BEDS: —; ADC: —;
NECR: —%

Orthopaedic Hospital

2400 S Flower St
Los Angeles, CA 90007
NP; MED. SCH. AFFIL.: M-00506
STAFF PHYSICIANS: 310; BEDS: 162; ADC: 60;
NECR: —%

Shriners Hospital for Crippled Children (Los
Angeles)

3160 Geneva St
Los Angeles, CA 90020
NP; MED. SCH. AFFIL.:
STAFF PHYSICIANS: 54; BEDS: 60; ADC: 50;
NECR: —%

St Vincent Medical Center

2131 W 3rd St
Los Angeles, CA 90057
CH; MED. SCH. AFFIL.: G-00515
STAFF PHYSICIANS: 604; BEDS: 386;
ADC: 200; NECR: 4%

West Los Angeles Veterans Affairs Med Ctr
(Brentwood Div)

11301 Wilshire Blvd
Los Angeles, CA 90073
VA; MED. SCH. AFFIL.: M-00514
STAFF PHYSICIANS: 72; BEDS: 450; ADC: 433;
NECR: —%

Oceanside

Tri-City Medical Center
4002 Vista Way
Oceanside, CA 92056
HDA; MED. SCH. AFFIL.:
STAFF PHYSICIANS: —; BEDS: —; ADC: —;
NECR: —%

Orange

Childrens Hospital of Orange County
455 S Main St
Orange, CA 92668
NP; MED. SCH. AFFIL.: G-00515
STAFF PHYSICIANS: 600; BEDS: 202;
ADC: 112; NECR: 68%

St Joseph Hospital

P O Box 5600
Orange, CA 92613-5600
CH; MED. SCH. AFFIL.: L-00515
STAFF PHYSICIANS: 962; BEDS: 419;
ADC: 368; NECR: 13%

Palo Alto

Children's Hospital At Stanford
520 Sand Hill Rd
Palo Alto, CA 94304
NP; MED. SCH. AFFIL.: M-00511
STAFF PHYSICIANS: 67; BEDS: 60; ADC: 41;
NECR: —%

Veterans Affairs Medical Center (Palo Alto)

3801 Miranda Ave
Palo Alto, CA 94304
VA; MED. SCH. AFFIL.: M-00511
STAFF PHYSICIANS: 178; BEDS: 1,202;
ADC: 941; NECR: 50%

Panorama City

Kaiser Permanente Medical Center (Panorama City)
13652 Cantara St
Panorama City, CA 91402
NP; MED. SCH. AFFIL.: G-00514
STAFF PHYSICIANS: 275; BEDS: 321;
ADC: 197; NECR: 8%

Rancho Mirage

Eisenhower Medical Center
39000 Bob Hope Dr
Rancho Mirage, CA 92270
NP; MED. SCH. AFFIL.: L-00506
STAFF PHYSICIANS: —; BEDS: —; ADC: —;
NECR: —%

Redwood City

Kaiser Permanente Medical Center (Redwood City)
1150 Veterans Blvd
Redwood City, CA 94063
NP; MED. SCH. AFFIL.:
STAFF PHYSICIANS: 100; BEDS: 202;
ADC: 127; NECR: —%

Reedley

Kings View Center
42675 Road 44
Reedley, CA 93654
CH; MED. SCH. AFFIL.:
STAFF PHYSICIANS: 8; BEDS: 92; ADC: 82;
NECR: —%

Sacramento

Sutter Community Hospitals
1111 Howe Ave, Suite 600
Sacramento, CA 95825
NP; MED. SCH. AFFIL.: M-00519
STAFF PHYSICIANS: 850; BEDS: 624;
ADC: 520; NECR: 35%

San Diego

Children's Hospital (San Diego)
8001 Frost St
San Diego, CA 92123
NP; MED. SCH. AFFIL.: M-00518
STAFF PHYSICIANS: 633; BEDS: 125;
ADC: 121; NECR: 43%

Kaiser Foundation Hospital (San Diego)

4647 Zion Ave
San Diego, CA 92115
NP; MED. SCH. AFFIL.: G-00518
STAFF PHYSICIANS: 412; BEDS: 280;
ADC: 200; NECR: 15%

Veterans Affairs Medical Center (San Diego)

3350 La Jolla Village Dr
San Diego, CA 92161
VA; MED. SCH. AFFIL.: M-00518
STAFF PHYSICIANS: 207; BEDS: 512;
ADC: 330; NECR: 18%

CALIFORNIA — cont'd

San Francisco

Moffitt Hospital-University of California

505 Parnassus
San Francisco, CA 94143
NP; MED. SCH. AFFIL.: M-00502
STAFF PHYSICIANS: —; BEDS: —; ADC: —;
NECR: —%

Ralph K Davies Medical Center-Franklin Hospital

Castro and Duboce Streets
San Francisco, CA 94114
NP; MED. SCH. AFFIL.: G-00502
STAFF PHYSICIANS: 394; BEDS: 341;
ADC: 145; NECR: 26%

San Francisco Cty Comm Mental Hlth Svcs (Sunset District)

1990 41st Ave
San Francisco, CA 94116
CO; MED. SCH. AFFIL.:
STAFF PHYSICIANS: 6

Shriners Hospital for Crippled Children (San Francisco)

1701 19th Ave
San Francisco, CA 94122-4599
NP; MED. SCH. AFFIL.: G-00502
STAFF PHYSICIANS: 44; BEDS: 70; ADC: 15;
NECR: —%

Solano County Mental Health Services

1990 41st Ave
San Francisco, CA 94116
CO; MED. SCH. AFFIL.:
STAFF PHYSICIANS: —

Veterans Affairs Medical Center (San Francisco)

4150 Clement St
San Francisco, CA 94121
VA; MED. SCH. AFFIL.: M-00502
STAFF PHYSICIANS: 128; BEDS: 354;
ADC: 221; NECR: 48%

San Rafael

Marin County Mental Health Services

118 Alto St
San Rafael, CA 94901
CO; MED. SCH. AFFIL.:
STAFF PHYSICIANS: —

Santa Barbara

Santa Barbara County Health Care Services

300 N San Antonio Rd
Santa Barbara, CA 93110
CO; MED. SCH. AFFIL.:
STAFF PHYSICIANS: 43

Sylmar

Los Angeles County-Olive View Medical Center

14445 Olive View Drive
Sylmar, CA 91342
CO; MED. SCH. AFFIL.: M-00514
STAFF PHYSICIANS: 462; BEDS: 377;
ADC: 220; NECR: 19%

Van Nuys

Valley Presbyterian Hospital

15107 Vanowen St
Van Nuys, CA 91405
NP; MED. SCH. AFFIL.:
STAFF PHYSICIANS: 776; BEDS: 363;
ADC: 250; NECR: —%

Ventura

Ventura County Mental Health Inpatient Services

300 Hillmont Ave
Ventura, CA 93003
CO; MED. SCH. AFFIL.:
STAFF PHYSICIANS: 18; BEDS: 24; ADC: —;
NECR: —%

Walnut Creek

Kaiser-Permanente Medical Center (Walnut Creek)

1425 S Main St
Walnut Creek, CA 94596
NP; MED. SCH. AFFIL.:
STAFF PHYSICIANS: 168; BEDS: 201;
ADC: 150; NECR: 13%

COLORADO

Denver

A M I St Luke's Hospital

601 E 19th Ave
Denver, CO 80203
NP; MED. SCH. AFFIL.: L-00702
STAFF PHYSICIANS: 356; BEDS: 266;
ADC: 211; NECR: 14%

National Jewish Ctr for Immunology and Respiratory Medicine

3800 E. Colfax Avenue
Denver, CO 80206
NP; MED. SCH. AFFIL.: M-00702
STAFF PHYSICIANS: 55; BEDS: 147; ADC: 78;
NECR: —%

Porter Memorial Hospital

2525 S Downing St
Denver, CO 80210
CH; MED. SCH. AFFIL.:
STAFF PHYSICIANS: 1,112; BEDS: 352;
ADC: 215; NECR: 12%

Rose Medical Center

4567 E 9th Ave
Denver, CO 80220
NP; MED. SCH. AFFIL.: M-00702
STAFF PHYSICIANS: 1,148; BEDS: 260;
ADC: 183; NECR: 12%

St Anthony Hospital Systems

4231 W 16th Ave
Denver, CO 80204
NP; MED. SCH. AFFIL.: L-00702
STAFF PHYSICIANS: 925; BEDS: 698;
ADC: 465; NECR: —%

Veterans Affairs Medical Center (Denver)

1055 Clermont St
Denver, CO 80220
VA; MED. SCH. AFFIL.: M-00702
STAFF PHYSICIANS: 158; BEDS: 401;
ADC: 231; NECR: 45%

Fort Carson

Evans U S Army Community Hospital

Fort Carson, CO 80913-5101
A; MED. SCH. AFFIL.:
STAFF PHYSICIANS: 56; BEDS: 197; ADC: 95;
NECR: 50%

CONNECTICUT

Danielson

United Social and Mental Health Services

75 Westcott Rd
Danielson, CT 06239
CORP; MED. SCH. AFFIL.:
STAFF PHYSICIANS: 3

Farmington

Connecticut Red Cross Blood Services

209 Farmington Ave
Farmington, CT 06032
NP; MED. SCH. AFFIL.: G-00802
STAFF PHYSICIANS: 4

Mansfield Center

Natchaug Hospital

189 Storrs Rd
Mansfield Center, CT 06250
NP; MED. SCH. AFFIL.:
STAFF PHYSICIANS: 7; BEDS: 60; ADC: 55;
NECR: —%

Middletown

Riverview Hospital for Children

River Road
Middletown, CT 06457
ST; MED. SCH. AFFIL.:
STAFF PHYSICIANS: 5; BEDS: 50; ADC: 48;
NECR: —%

New Haven

Connecticut Mental Health Center

34 Park St
New Haven, CT 06508
ST; MED. SCH. AFFIL.: M-00801
STAFF PHYSICIANS: 36; BEDS: 47; ADC: 44;
NECR: —%

Yale Psychiatric Institute

P O Box 12-A
New Haven, CT 06520
NP; MED. SCH. AFFIL.: M-00801
STAFF PHYSICIANS: 13; BEDS: 66; ADC: 60;
NECR: —%

Yale University Health Service

17 Hillhouse Ave
New Haven, CT 06520
NP; MED. SCH. AFFIL.: G-00801
STAFF PHYSICIANS: 8

Newington

Newington Children's Hospital

181 E Cedar St
Newington, CT 06111
NP; MED. SCH. AFFIL.: G-00802, G-03201
STAFF PHYSICIANS: 243; BEDS: 98; ADC: 65;
NECR: —%

Veterans Affairs Medical Center (Newington)

555 Willard Ave
Newington, CT 06111
VA; MED. SCH. AFFIL.: M-00802
STAFF PHYSICIANS: 58; BEDS: 190; ADC: 121;
NECR: 30%

Norwich

Uncas On Thames Hospital

P O Box 711
Norwich, CT 06360
ST; MED. SCH. AFFIL.:
STAFF PHYSICIANS: 12; BEDS: 29; ADC: 26;
NECR: —%

William W Backus Hospital

326 Washington St
Norwich, CT 06360
NP; MED. SCH. AFFIL.:
STAFF PHYSICIANS: 109; BEDS: 260;
ADC: 164; NECR: 10%

West Haven

Veterans Affairs Medical Center (West Haven)

West Spring St
West Haven, CT 06516
VA; MED. SCH. AFFIL.: M-00801
STAFF PHYSICIANS: 144; BEDS: 621;
ADC: 299; NECR: 24%

DELAWARE

Wilmington

Alfred I Dupont Institute of the Nemours Foundation
P O Box 269
Wilmington, DE 19899
NP; MED. SCH. AFFIL.: G-04102, L-04107
STAFF PHYSICIANS: 140; BEDS: 97; ADC: 66;
NECR: —%

Veterans Affairs Medical and Regional Off Ctr
(Wilmington)

1601 Kirkwood Highway
Wilmington, DE 19805
VA; MED. SCH. AFFIL.: M-04102, G-04113
STAFF PHYSICIANS: 35; BEDS: 241; ADC: 151;
NECR: 13%

D. C.

Washington

Columbia Hospital for Women Medical Center
2425 L St, N W
Washington, DC 20037
NP; MED. SCH. AFFIL.:
STAFF PHYSICIANS: 437; BEDS: 237;
ADC: 167; NECR: 48%

Greater Southeast Community Hospital

1310 Southern Ave, S E
Washington, DC 20032
NP; MED. SCH. AFFIL.: M-01003, M-02312
STAFF PHYSICIANS: 450; BEDS: 450;
ADC: 394; NECR: 11%

Sibley Memorial Hospital

5255 Loughboro Rd, N W
Washington, DC 20016
NP; MED. SCH. AFFIL.: M-01002
STAFF PHYSICIANS: 960; BEDS: 362;
ADC: 254; NECR: 11%

Washington School of Psychiatry

1610 New Hampshire, N W
Washington, DC 20009
ST; MED. SCH. AFFIL.:
STAFF PHYSICIANS: —

FLORIDA

Bay Pines

Veterans Affairs Medical Center (Bay Pines)
Bay Pines, FL 33504
VA; MED. SCH. AFFIL.: L-01104
STAFF PHYSICIANS: —; BEDS: —; ADC: —;
NECR: —%

Coral Gables

Doctor's Hospital (Coral Gables)
5000 University Dr
Coral Gables, FL 33114
NP; MED. SCH. AFFIL.:
STAFF PHYSICIANS: —; BEDS: —; ADC: —;
NECR: —%

Fort Lauderdale

Cleveland Clinic Florida
3000 W Cypress Creek Rd
Fort Lauderdale, FL 33309
CORP; MED. SCH. AFFIL.:
STAFF PHYSICIANS: —
North Beach Hospital
2835 N Ocean Blvd
Fort Lauderdale, FL 33308
CORP; MED. SCH. AFFIL.:
STAFF PHYSICIANS: —; BEDS: 153; ADC: 22;
NECR: —%

Hollywood

Memorial Hospital
3501 Johnson St
Hollywood, FL 33021
HDA; MED. SCH. AFFIL.:
STAFF PHYSICIANS: —; BEDS: —; ADC: —;
NECR: —%

Lake City

Veterans Affairs Medical Center (Lake City)
801 S Marion St
Lake City, FL 32055
VA; MED. SCH. AFFIL.: L-01103
STAFF PHYSICIANS: 29; BEDS: 326; ADC: 243;
NECR: 40%

Miami

Bascom Palmer Eye Institute-Anne Bates Leach
Eye Hospital
900 N W 17 Street
Miami, FL 33101
NP; MED. SCH. AFFIL.: M-01102
STAFF PHYSICIANS: 183; BEDS: 32; ADC: 14;
NECR: —%

University of Miami School of Medicine
Miami, FL 33134

NP; MED. SCH. AFFIL.: G-01102
STAFF PHYSICIANS: —

University of Miami Hospital and Clinics

1475 N W 12th Ave
Miami, FL 33136
NP; MED. SCH. AFFIL.: M-01102
STAFF PHYSICIANS: 225; BEDS: 40; ADC: 25;
NECR: 3%

Veterans Affairs Medical Center (Miami)

1201 N W 16th St
Miami, FL 33125
VA; MED. SCH. AFFIL.: M-01102
STAFF PHYSICIANS: 209; BEDS: 651;
ADC: 463; NECR: 46%

Miami Beach

South Shore Hospital
630 Alton Road
Miami Beach, FL 33139
NP; MED. SCH. AFFIL.:
STAFF PHYSICIANS: —; BEDS: —; ADC: —;
NECR: —%

Tampa

H Lee Moffitt Cancer Center and Research Institute
P O Box 280179
Tampa, FL 33682-0179
ST; MED. SCH. AFFIL.: M-01104
STAFF PHYSICIANS: 172

Hillsborough County Hospital

5707 N 22d St
Tampa, FL 33610
CO; MED. SCH. AFFIL.: L-01104
STAFF PHYSICIANS: 6; BEDS: 52; ADC: 50;
NECR: —%

Shriners Hospital for Crippled Children (Tampa)

12502 N Pine Dr
Tampa, FL 33612
NP; MED. SCH. AFFIL.: G-01104
STAFF PHYSICIANS: —; BEDS: —; ADC: —;
NECR: —%

St Joseph's Hospital

P O Box 4227
Tampa, FL 33677
CH; MED. SCH. AFFIL.: G-01104
STAFF PHYSICIANS: 607; BEDS: 649;
ADC: 470; NECR: 5%

Umatilla

Florida Elks Children's Hospital
P O Box 49
Umatilla, FL 32784
NP; MED. SCH. AFFIL.:
STAFF PHYSICIANS: 9; BEDS: 100; ADC: 63;
NECR: —%

GEORGIA

Atlanta

Crawford W Long Memorial Hospital
550 Peachtree St N.E.
Atlanta, GA 30365
CH; MED. SCH. AFFIL.: M-01205
STAFF PHYSICIANS: 539; BEDS: 483;
ADC: 400; NECR: 14%

Fulton County Medical Examiner's Office

50 Coca Cola Pl, S E
Atlanta, GA 30303
CO; MED. SCH. AFFIL.: G-01205
STAFF PHYSICIANS: 3

Georgia Dept of Human Resources-Div of Public
Health

878 Peachtree St, N E, Suite 201
Atlanta, GA 30309
NP; MED. SCH. AFFIL.:
STAFF PHYSICIANS: —

Georgia Mental Health Institute

1256 Briarcliff Rd, N E
Atlanta, GA 30306-2694
ST; MED. SCH. AFFIL.: L-01205
STAFF PHYSICIANS: 14; BEDS: 233; ADC: 205;
NECR: —%

Piedmont Hospital

1968 Peachtree Rd, N W
Atlanta, GA 30309
NP; MED. SCH. AFFIL.: G-01205
STAFF PHYSICIANS: 660; BEDS: 491;
ADC: 378; NECR: 14%

Scottish Rite Children's Hospital

1001 Johnson Ferry Rd, N E
Atlanta, GA 30363
NP; MED. SCH. AFFIL.: L-01201, G-01205
STAFF PHYSICIANS: 368; BEDS: 112; ADC: 77;
NECR: 33%

Augusta

University Hospital
1350 Walton Way
Augusta, GA 30910
HDA; MED. SCH. AFFIL.: M-01201
STAFF PHYSICIANS: 410; BEDS: 690;
ADC: 560; NECR: 8%

Veterans Affairs Medical Center (Augusta)

2460 Wrightsboro Rd (10)
Augusta, GA 30910
VA; MED. SCH. AFFIL.: M-01201
STAFF PHYSICIANS: 98; BEDS: 1,024;
ADC: 801; NECR: 39%

Columbus

Hughston Sports Medicine Hospital
P O Box 2319
Columbus, GA 31902
CORP; MED. SCH. AFFIL.: G-02101
STAFF PHYSICIANS: 112; BEDS: 100; ADC: 72;
NECR: —%

Decatur

Veterans Administration Medical Center (Atlanta)
1670 Clairmont Rd
Decatur, GA 30033
VA; MED. SCH. AFFIL.: M-01205
STAFF PHYSICIANS: 116; BEDS: 482;
ADC: 365; NECR: 22%

GEORGIA — cont'd

Gracewood

Georgia Regional Hospital At Augusta
P O Box 327
Gracewood, GA 30812
ST: MED. SCH. AFFIL.:
STAFF PHYSICIANS: 12; BEDS: 355; ADC: 248;
NECR: —%

HAWAII

Ewa Beach

Kahi Mohala Hospital
91-2301 Ft Weaver Road
Ewa Beach, HI 96706
CORP: MED. SCH. AFFIL.:
STAFF PHYSICIANS: 44; BEDS: 88; ADC: 75;
NECR: —%

Honolulu

Kuakini Medical Center
347 N Kuakini St
Honolulu, HI 96817
NP: MED. SCH. AFFIL.: M-01401
STAFF PHYSICIANS: 549; BEDS: 242;
ADC: 170; NECR: 13%

Leahi Hospital

3675 Kilauea Avenue
Honolulu, HI 96816
ST: MED. SCH. AFFIL.: L-01401
STAFF PHYSICIANS: 3; BEDS: 198; ADC: 175;
NECR: —%

Salvation Army Residential Treatment Facility

845 22nd Ave
Honolulu, HI 96816
CH: MED. SCH. AFFIL.: G-01401
STAFF PHYSICIANS: 3; BEDS: 58; ADC: 52;
NECR: —%

Shriners Hospital for Crippled Children (Honolulu)

1310 Punahou St
Honolulu, HI 96826
NP: MED. SCH. AFFIL.: L-01401
STAFF PHYSICIANS: 16; BEDS: 40; ADC: 27;
NECR: —%

St Francis Medical Center

2230 Liliha St
Honolulu, HI 96817
CH: MED. SCH. AFFIL.: M-01401
STAFF PHYSICIANS: 707; BEDS: 265;
ADC: 158; NECR: 13%

Straub Clinic and Hospital

888 S King St
Honolulu, HI 96813
CORP: MED. SCH. AFFIL.: M-01401
STAFF PHYSICIANS: 120; BEDS: 159;
ADC: 143; NECR: —%

V A Regional Office-Outpatient Clinic (Honolulu)

P O Box 50188
Honolulu, HI 96850
VA: MED. SCH. AFFIL.: M-01401
STAFF PHYSICIANS: 12

Kaneohe

Hawaii State Hospital
45-710 Kealahala Rd
Kaneohe, HI 96744
ST: MED. SCH. AFFIL.: L-01401
STAFF PHYSICIANS: 11; BEDS: 240; ADC: 218;
NECR: —%

IDAHO

Boise

St Luke's Regional Medical Center
190 E Bannock St
Boise, ID 83712
NP: MED. SCH. AFFIL.: L-05404
STAFF PHYSICIANS: 325; BEDS: 301;
ADC: 187; NECR: 19%

ILLINOIS

Anna

Clyde L Choate Mental Health and Development
Center
1000 N Main St
Anna, IL 62906
ST: MED. SCH. AFFIL.: G-01645
STAFF PHYSICIANS: 8

Belleville

Memorial Hospital
4501 N Park Dr
Belleville, IL 62223
NP: MED. SCH. AFFIL.: G-01645
STAFF PHYSICIANS: 142; BEDS: 336;
ADC: 254; NECR: 1%

Chicago

American Red Cross Blood Services-Mid America
Region
43 E Ohio St
Chicago, IL 60611
NP: MED. SCH. AFFIL.:
STAFF PHYSICIANS: 1

Columbus-Cabrini Medical Center (Westside)

811 S Lytle St
Chicago, IL 60607
HDA: MED. SCH. AFFIL.:
STAFF PHYSICIANS: —; BEDS: 200; ADC: 150;
NECR: 9%

Hyde Park Community Hospital

5800 Stony Island Ave
Chicago, IL 60637
NP: MED. SCH. AFFIL.: G-01602
STAFF PHYSICIANS: 211; BEDS: 218;
ADC: 125; NECR: 17%

Martha Washington Hospital

4055 N Western Ave
Chicago, IL 60618
NP: MED. SCH. AFFIL.:
STAFF PHYSICIANS: —; BEDS: —; ADC: —;
NECR: —%

Max Samter Institute of Allergy/Clinical Immunology

Grant Hospital
Chicago, IL 60614
NP: MED. SCH. AFFIL.:
STAFF PHYSICIANS: —

Mount Sinai-Schwab Rehabilitation Center

1401 S California Blvd
Chicago, IL 60608
NP: MED. SCH. AFFIL.:
STAFF PHYSICIANS: 32; BEDS: 70; ADC: 54;
NECR: 50%

Shriners Hospital for Crippled Children (Chicago)

2211 N Oak Park Ave
Chicago, IL 60635
NP: MED. SCH. AFFIL.: G-01601, L-01602, G-
01606, G-01611, G-01643
STAFF PHYSICIANS: 61; BEDS: 60; ADC: 42;
NECR: —%

University of Illinois School of Public Health

Box 6998
Chicago, IL 60680
ST: MED. SCH. AFFIL.: L-01611
STAFF PHYSICIANS: —

Veterans Affairs Westside Medical Center (Chicago)

820 S Damen Ave
Chicago, IL 60612
VA: MED. SCH. AFFIL.: M-01611
STAFF PHYSICIANS: 122; BEDS: 484;
ADC: 347; NECR: 27%

Veterans Affairs Lakeside Medical Center

333 E Huron St
Chicago, IL 60611
VA: MED. SCH. AFFIL.: M-01606
STAFF PHYSICIANS: 103; BEDS: 515;
ADC: 254; NECR: 35%

Danville

Veterans Affairs Medical Center (Danville)

1900 E Main St
Danville, IL 61832
VA: MED. SCH. AFFIL.: M-01611
STAFF PHYSICIANS: 46; BEDS: 860; ADC: 604;
NECR: 26%

Decatur

Decatur Memorial Hospital
2300 N Edward St
Decatur, IL 62526
NP: MED. SCH. AFFIL.: G-01645
STAFF PHYSICIANS: 171; BEDS: 313;
ADC: 180; NECR: 13%

Evergreen Park

Little Company of Mary Hospital and Health Care
Center

2800 W 95th St
Evergreen Park, IL 60642
CH: MED. SCH. AFFIL.: G-01602, G-01643
STAFF PHYSICIANS: 382; BEDS: 339;
ADC: 268; NECR: 5%

Glenview

Glenbrook Hospital (Evanston Hospital Corp)

2100 Pfingsten Rd
Glenview, IL 60025
NP: MED. SCH. AFFIL.: M-01606
STAFF PHYSICIANS: —; BEDS: —; ADC: —;
NECR: —%

Granite City

St Elizabeth Medical Center

2100 Madison Ave
Granite City, IL 62040
CH: MED. SCH. AFFIL.: L-02834
STAFF PHYSICIANS: 140; BEDS: 329;
ADC: 194; NECR: 13%

Great Lakes

Naval Hospital (Great Lakes)

Building 200-H
Great Lakes, IL 60088
N: MED. SCH. AFFIL.: M-01642
STAFF PHYSICIANS: 114; BEDS: 173;
ADC: 116; NECR: 45%

Oak Forest

Oak Forest Hosp

15900 S Cicero Ave
Oak Forest, IL 60452
NP: MED. SCH. AFFIL.:
STAFF PHYSICIANS: 109; BEDS: 996;
ADC: 883; NECR: 7%

ILLINOIS — cont'd

Quincy

Blessing Hospital
 Broadway At 11th St
 Quincy, IL 62301
 NP; MED. SCH. AFFIL.: G-01645
 STAFF PHYSICIANS: 130; BEDS: 264;
 ADC: 165; NECR: 15%

Rockford

St Anthony Medical Center
 5666 E State St
 Rockford, IL 61108-2472
 CH; MED. SCH. AFFIL.: M-01611
 STAFF PHYSICIANS: 130; BEDS: 301;
 ADC: 161; NECR: 17%

Swedish American Hospital
 1400 Charles St
 Rockford, IL 61108
 NP; MED. SCH. AFFIL.: M-01611
 STAFF PHYSICIANS: 447; BEDS: 393;
 ADC: 256; NECR: 3%

Springfield

Andrew McFarland Mental Health Center
 901 Southwind Rd
 Springfield, IL 62703
 ST; MED. SCH. AFFIL.: G-01645
 STAFF PHYSICIANS: 7; BEDS: 146; ADC: 122;
 NECR: —%

Urbana

Mercy Hospital
 1400 W Park St
 Urbana, IL 61801
 CH; MED. SCH. AFFIL.: M-01611
 STAFF PHYSICIANS: 218; BEDS: 222;
 ADC: 128; NECR: 17%

Wheaton

Marianjoy Rehabilitation Center
 26 West 171 Roosevelt Road
 Wheaton, IL 60189
 CH; MED. SCH. AFFIL.:
 STAFF PHYSICIANS: 86; BEDS: 100; ADC: 85;
 NECR: —%

INDIANA

Elkhart

Elkhart General Hospital
 P O Box 1329
 Elkhart, IN 46515
 NP; MED. SCH. AFFIL.: L-01720
 STAFF PHYSICIANS: 130; BEDS: 354;
 ADC: 217; NECR: 6%

Fort Wayne

Fort Wayne State Development Center
 4900 St Joe Rd
 Fort Wayne, IN 46835
 ST; MED. SCH. AFFIL.:
 STAFF PHYSICIANS: 4; BEDS: 699; ADC: 670;
 NECR: —%

Parkview Memorial Hospital
 2200 Randallia Dr
 Fort Wayne, IN 46805
 NP; MED. SCH. AFFIL.: L-01720
 STAFF PHYSICIANS: 439; BEDS: 632;
 ADC: 484; NECR: 12%

St Joseph Medical Center
 700 Broadway
 Fort Wayne, IN 46802
 NP; MED. SCH. AFFIL.: L-01720
 STAFF PHYSICIANS: 417; BEDS: 461;
 ADC: 201; NECR: —%

Indianapolis

Larue D Carter Memorial Hospital
 1315 W 10th St
 Indianapolis, IN 46202
 ST; MED. SCH. AFFIL.: M-01720
 STAFF PHYSICIANS: 15; BEDS: 151; ADC: 111;
 NECR: —%

Richard L Roudebush Veterans Administration Medical Center
 1481 W 10th St
 Indianapolis, IN 46202
 VA; MED. SCH. AFFIL.: M-01720
 STAFF PHYSICIANS: 118; BEDS: 410;
 ADC: 320; NECR: 29%

Riley Children's Hospital At Indiana University
 1100w Michigan St
 Indianapolis, IN 46223
 ST; MED. SCH. AFFIL.:
 STAFF PHYSICIANS: —; BEDS: 40,404;
 ADC: 40,404; NECR: —%

William N Wishard Memorial Hospital
 1001 W 10th St
 Indianapolis, IN 46202
 CYCO; MED. SCH. AFFIL.: M-01720
 STAFF PHYSICIANS: 434; BEDS: 618;
 ADC: 267; NECR: 13%

Jeffersonville

Lifespring Mental Health Services
 207 West 13th Street
 Jeffersonville, IN 47130
 NP; MED. SCH. AFFIL.:
 STAFF PHYSICIANS: 7; BEDS: 47; ADC: 40;
 NECR: —%

Mishawaka

St Joseph Hospital of Mishawaka
 215 W 4th St
 Mishawaka, IN 46544
 CH; MED. SCH. AFFIL.:
 STAFF PHYSICIANS: 187; BEDS: 117; ADC: 60;
 NECR: —%

IOWA

Cedar Rapids

St Luke's Methodist Hospital
 1026 A Ave, N E
 Cedar Rapids, IA 52402
 NP; MED. SCH. AFFIL.: L-01803
 STAFF PHYSICIANS: 312; BEDS: 521;
 ADC: 342; NECR: 12%

Davenport

St Luke's Hospital
 1227 E Rusholme St
 Davenport, IA 52803
 NP; MED. SCH. AFFIL.: L-01803
 STAFF PHYSICIANS: 259; BEDS: 262;
 ADC: 150; NECR: 8%

Des Moines

Mercy Hospital Medical Center
 6th & University
 Des Moines, IA 50314
 CH; MED. SCH. AFFIL.:
 STAFF PHYSICIANS: 303; BEDS: 500;
 ADC: 405; NECR: 18%

Iowa City

Mercy Hospital
 500 Market St
 Iowa City, IA 52245
 CH; MED. SCH. AFFIL.: G-01803
 STAFF PHYSICIANS: 133; BEDS: 222;
 ADC: 133; NECR: 9%

Veterans Administration Medical Center (Iowa City)

Highway #6 West
 Iowa City, IA 52240
 VA; MED. SCH. AFFIL.: M-01803
 STAFF PHYSICIANS: 110; BEDS: 327;
 ADC: 185; NECR: 37%

Sioux City

Marian Health Center
 801 Fifth St, Box 3168
 Sioux City, IA 51101
 NP; MED. SCH. AFFIL.: L-01803
 STAFF PHYSICIANS: 221; BEDS: 484;
 ADC: 280; NECR: 10%

Waterloo

Allen Memorial Hospital
 1825 Logan Ave
 Waterloo, IA 50703
 NP; MED. SCH. AFFIL.: G-01803
 STAFF PHYSICIANS: 194; BEDS: 220;
 ADC: 157; NECR: 7%

Covenant Medical Center-West Ninth

3421 W Ninth St
 Waterloo, IA 50702
 CH; MED. SCH. AFFIL.: L-01803
 STAFF PHYSICIANS: 235; BEDS: 483;
 ADC: 242; NECR: 38%

KANSAS

Kansas City

Bethany Medical Center
 51 N 12th St
 Kansas City, KS 66102
 NP; MED. SCH. AFFIL.: L-01902
 STAFF PHYSICIANS: 250; BEDS: 406;
 ADC: 232; NECR: 7%

Leavenworth

Veterans Affairs Medical Center (Leavenworth)
 Leavenworth, KS 66048
 VA; MED. SCH. AFFIL.: L-01902
 STAFF PHYSICIANS: 36; BEDS: 447; ADC: 354;
 NECR: 60%

Salina

St John's Hospital
 139 N Penn St
 Salina, KS 67401
 CH; MED. SCH. AFFIL.:
 STAFF PHYSICIANS: 126; BEDS: 173; ADC: 86;
 NECR: 4%

Topeka

Stormont-Vail Regional Medical Center
 1500 S W 10th St
 Topeka, KS 66604
 NP; MED. SCH. AFFIL.: G-01902
 STAFF PHYSICIANS: 334; BEDS: 365;
 ADC: 273; NECR: 18%

Topeka State Hospital
 2700 W 6th St
 Topeka, KS 66606-1898
 ST; MED. SCH. AFFIL.:
 STAFF PHYSICIANS: 17; BEDS: 403; ADC: 360;
 NECR: —%

Veterans Administration Medical Center (Topeka)
 2200 Gage Blvd
 Topeka, KS 66622
 VA; MED. SCH. AFFIL.: G-01902, M-03905
 STAFF PHYSICIANS: 47; BEDS: 808; ADC: 528;
 NECR: 27%

KANSAS — cont'd

Wichita

Veterans Affairs Medical and Regional Office Ctr (Wichita)

901 George Washington Blvd
Wichita, KS 67211

VA; MED. SCH. AFFIL.: L-01902
STAFF PHYSICIANS: 30; BEDS: 162; ADC: 115;
NECR: 45%

KENTUCKY

Lexington

Cardinal Hill Hospital

2050 Versaille Rd
Lexington, KY 40504

NP; MED. SCH. AFFIL.: G-02012
STAFF PHYSICIANS: —; BEDS: —; ADC: —;
NECR: —%

Central Baptist Hospital

1740 Nicholasville Rd
Lexington, KY 40503

NP; MED. SCH. AFFIL.: G-02012
STAFF PHYSICIANS: 446; BEDS: 383;
ADC: 246; NECR: 2%

Eastern State Hospital

627 W 4th St
Lexington, KY 40505

ST; MED. SCH. AFFIL.: L-02012
STAFF PHYSICIANS: —; BEDS: —; ADC: —;
NECR: —%

Shriners Hospital for Crippled Children (Lexington)

1900 Richmond Rd
Lexington, KY 40502

NP; MED. SCH. AFFIL.: G-02012
STAFF PHYSICIANS: 7; BEDS: 50; ADC: 36;
NECR: 100%

St Joseph Hospital

1 St Joseph Dr
Lexington, KY 40504

CH; MED. SCH. AFFIL.: L-02012
STAFF PHYSICIANS: 480; BEDS: 468;
ADC: 327; NECR: 5%

Veterans Administration Medical Center (Lexington)

Leestown Road
Lexington, KY 40511

VA; MED. SCH. AFFIL.: M-02012
STAFF PHYSICIANS: 110; BEDS: 904;
ADC: 639; NECR: 21%

Louisville

Jewish Hospital

217 E Chestnut St
Louisville, KY 40202

NP; MED. SCH. AFFIL.: L-02002
STAFF PHYSICIANS: 762; BEDS: 466;
ADC: 284; NECR: 10%

Louisville Hand Surgery Center

1001 Doctor's Office Bldg
Louisville, KY 40202

CITY; MED. SCH. AFFIL.:
STAFF PHYSICIANS: 8

Norton Hospital

P O Box 35070
Louisville, KY 40232

NP; MED. SCH. AFFIL.: M-02002
STAFF PHYSICIANS: 171; BEDS: 384;
ADC: 233; NECR: 15%

St Anthony Medical Center

1313 St Anthony Pl
Louisville, KY 40202

CH; MED. SCH. AFFIL.:
STAFF PHYSICIANS: 704; BEDS: 240;
ADC: 174; NECR: 5%

Veterans Administration Medical Center (Louisville)

800 Zorn Ave
Louisville, KY 40202

VA; MED. SCH. AFFIL.: M-02002
STAFF PHYSICIANS: 99; BEDS: 369; ADC: 243;
NECR: 21%

LOUISIANA

Alexandria

Veterans Administration Medical Center (Alexandria)

Shreveport Highway
Alexandria, LA 71301

VA; MED. SCH. AFFIL.: G-02101
STAFF PHYSICIANS: 38; BEDS: 170; ADC: 157;
NECR: 4%

Houma

South Louisiana Medical Center

1978 Industrial Blvd
Houma, LA 70363

ST; MED. SCH. AFFIL.:
STAFF PHYSICIANS: 33; BEDS: 201; ADC: 147;
NECR: 10%

Independence

Lallie Kemp Charity Hospital

P O Box 70
Independence, LA 70443

ST; MED. SCH. AFFIL.:
STAFF PHYSICIANS: 13; BEDS: 112; ADC: 77;
NECR: 2%

Lake Charles

Lake Charles Memorial Hospital

1701 Oak Park Blvd
Lake Charles, LA 70601

NP; MED. SCH. AFFIL.:
STAFF PHYSICIANS: —; BEDS: 40,404;
ADC: 40,404; NECR: —%

New Orleans

Childrens Hospital

200 Henry Clay Ave
New Orleans, LA 70118

NP; MED. SCH. AFFIL.: G-02101, M-02105
STAFF PHYSICIANS: 277; BEDS: 153; ADC: 69;
NECR: 73%

Eye, Ear, Nose and Throat Hospital

2626 Napoleon Ave
New Orleans, LA 70115

NP; MED. SCH. AFFIL.: G-02101, G-02105
STAFF PHYSICIANS: 167; BEDS: 39; ADC: 7;
NECR: —%

Hotel Dieu Hospital

2021 Perdido St
New Orleans, LA 70112-1396

CH; MED. SCH. AFFIL.: M-02105
STAFF PHYSICIANS: 469; BEDS: 461;
ADC: 153; NECR: 3%

Jo Ellen Smith Medical Center

4444 General Meyer Avenue
New Orleans, LA 70114

CORP; MED. SCH. AFFIL.:
STAFF PHYSICIANS: 238; BEDS: 164; ADC: 81;
NECR: 8%

Louisiana Rehabilitation Institute

L M Building
New Orleans, LA 70140

ST; MED. SCH. AFFIL.: G-02105
STAFF PHYSICIANS: 6; BEDS: 32; ADC: 32;
NECR: —%

Louisiana State University Eye Center

2020 Gravier Street, Suite B
New Orleans, LA 70112

ST; MED. SCH. AFFIL.: M-02105
STAFF PHYSICIANS: 15; BEDS: 105; ADC: 15;
NECR: —%

New Orleans Adolescent Hospital

210 State St
New Orleans, LA 70118

ST; MED. SCH. AFFIL.:
STAFF PHYSICIANS: 8; BEDS: 112; ADC: 110;
NECR: —%

River Oaks Hospital

1525 River Oaks Rd W
New Orleans, LA 70123

CORP; MED. SCH. AFFIL.:
STAFF PHYSICIANS: 26; BEDS: 118; ADC: 90;
NECR: —%

Southern Baptist Hospital

2700 Napoleon Ave
New Orleans, LA 70115

NP; MED. SCH. AFFIL.: G-02101, M-02105
STAFF PHYSICIANS: 510; BEDS: 533;
ADC: 268; NECR: 9%

Touro Infirmary

1401 Foucher St
New Orleans, LA 70115

NP; MED. SCH. AFFIL.: M-02101, M-02105
STAFF PHYSICIANS: 592; BEDS: 422;
ADC: 260; NECR: 15%

Veterans Affairs Medical Center

1601 Perdido
New Orleans, LA 70146

VA; MED. SCH. AFFIL.: M-02105
STAFF PHYSICIANS: 138; BEDS: 391;
ADC: 317; NECR: 24%

Veterans Admin Med Center-Tulane Service (New Orleans)

1601 Perdido St
New Orleans, LA 70146

VA; MED. SCH. AFFIL.: M-02101, M-02105
STAFF PHYSICIANS: 138; BEDS: 391;
ADC: 317; NECR: 24%

Pineville

Huey P Long Regional Medical Center

P O Box 5352
Pineville, LA 71361-5352

ST; MED. SCH. AFFIL.: M-02101
STAFF PHYSICIANS: 93; BEDS: 107; ADC: 69;
NECR: 8%

Shreveport

Schumpert Medical Center

915 Margaret Pl
Shreveport, LA 71120-1976

CH; MED. SCH. AFFIL.: L-02106
STAFF PHYSICIANS: 480; BEDS: 600;
ADC: 368; NECR: 7%

Shriners Hospital for Crippled Children (Shreveport)

3100 Samford Ave
Shreveport, LA 71103

NP; MED. SCH. AFFIL.: L-02106
STAFF PHYSICIANS: 7; BEDS: 45; ADC: 20;
NECR: —%

LOUISIANA — cont'd

Shreveport — cont'd

Veterans Administration Medical Center
(Shreveport)510 E Stoner Ave
Shreveport, LA 71101-4295

VA; MED. SCH. AFFIL.: M-02106

STAFF PHYSICIANS: 65; BEDS: 448; ADC: 220;
NECR: 11%

MAINE

Portland

Mercy Hospital

144 State St
Portland, ME 04101

CH; MED. SCH. AFFIL.:

STAFF PHYSICIANS: 372; BEDS: 200;
ADC: 172; NECR: 11%

Waterville

Mid-Maine Medical Center

Chaino Ave & North St
Waterville, ME 04901

NP; MED. SCH. AFFIL.: G-03201

STAFF PHYSICIANS: 132; BEDS: 294;
ADC: 190; NECR: 13%

MARYLAND

Baltimore

Children's Hospital and Center for Reconstructive
Surgery3825 Greenspring Ave
Baltimore, MD 21211

NP; MED. SCH. AFFIL.: G-02307

STAFF PHYSICIANS: 246; BEDS: 68; ADC: 22;
NECR: —%

Homewood Hospital Center (South Campus)

2724 N Charles St
Baltimore, MD 21218

NP; MED. SCH. AFFIL.:

STAFF PHYSICIANS: 650; BEDS: 248;
ADC: 175; NECR: 12%

James Lawrence Kernan Hospital

2200 N Forest Park Ave
Baltimore, MD 21207

NP; MED. SCH. AFFIL.: L-02301

STAFF PHYSICIANS: 150; BEDS: 51; ADC: 20;
NECR: —%Maryland Institute for Emergency Medical Services
Systems22 S Greene St
Baltimore, MD 21201ST; MED. SCH. AFFIL.: G-01001, G-01002, G-
02307STAFF PHYSICIANS: 37; BEDS: 89; ADC: 82;
NECR: 25%

Montebello Rehabilitation Hospital

2201 Argonne Dr
Baltimore, MD 21218

ST; MED. SCH. AFFIL.:

STAFF PHYSICIANS: 75; BEDS: 153; ADC: 116;
NECR: 5%

Veterans Administration Medical Center (Baltimore)

3900 Loch Raven Blvd
Baltimore, MD 21218

VA; MED. SCH. AFFIL.: M-02301, G-02307

STAFF PHYSICIANS: 262; BEDS: 179;
ADC: 157; NECR: 29%

Walter P Carter Center

630 W Fayette St
Baltimore, MD 21201

ST; MED. SCH. AFFIL.:

STAFF PHYSICIANS: 49; BEDS: 108; ADC: 98;
NECR: —%

Catonsville

Spring Grove Hospital Center

Wade Ave
Catonsville, MD 21228

ST; MED. SCH. AFFIL.: L-02301

STAFF PHYSICIANS: 27; BEDS: 703; ADC: 491;
NECR: —%

Crownsville

Crownsville Hospital Center

Hospital Station
Crownsville, MD 21032

ST; MED. SCH. AFFIL.:

STAFF PHYSICIANS: 24; BEDS: 679; ADC: 557;
NECR: 2%

Fort Howard

Veterans Administration Medical Center (Fort
Howard)

Fort Howard, MD 21052

VA; MED. SCH. AFFIL.: L-02301, L-02307

STAFF PHYSICIANS: 19; BEDS: 226; ADC: 191;
NECR: 21%

Silver Spring

Holy Cross Hospital of Silver Spring

1500 Forest Glen Rd
Silver Spring, MD 20910

CH; MED. SCH. AFFIL.: M-01001

STAFF PHYSICIANS: 1,308; BEDS: 442;
ADC: 347; NECR: 10%

Sykesville

Springfield Hospital Center

Sykesville, MD 21784

ST; MED. SCH. AFFIL.: L-02301

STAFF PHYSICIANS: 47; BEDS: 1,306;
ADC: 896; NECR: 7%

MASSACHUSETTS

Bedford

Edith Nourse Rogers Memorial Veterans Hospital

200 Springs Rd
Bedford, MA 01730

VA; MED. SCH. AFFIL.: L-02405

STAFF PHYSICIANS: 71; BEDS: 739; ADC: 555;
NECR: 36%

Boston

Bay Cove Community Health Center

Boston, MA 01432

MISC; MED. SCH. AFFIL.:

STAFF PHYSICIANS: —

Dana-Farber Cancer Institute

44 Binney St
Boston, MA 02115

NP; MED. SCH. AFFIL.:

STAFF PHYSICIANS: —; BEDS: —; ADC: —;
NECR: —%

Eastern Massachusetts Medical Examiner's Office

Boston University Dept of Pathology
Boston, MA 02118

ST; MED. SCH. AFFIL.: L-02416

STAFF PHYSICIANS: —

Erich Lindemann Mental Health Center

25 Staniford St, Govt Center
Boston, MA 02114

ST; MED. SCH. AFFIL.:

STAFF PHYSICIANS: 19; BEDS: 45; ADC: 50;
NECR: —%

Harvard Community Health Plan

Teaching Center
Boston, MA 02215

NP; MED. SCH. AFFIL.: M-02401

STAFF PHYSICIANS: 432

Jewish Memorial Hospital

59 Townsend St
Boston, MA 02119

NP; MED. SCH. AFFIL.:

STAFF PHYSICIANS: —; BEDS: 40,404;
ADC: 40,404; NECR: —%

Joslin Diabetes Center

One Joslin Center
Boston, MA 02215

NP; MED. SCH. AFFIL.: G-02401

STAFF PHYSICIANS: 30

Judge Baker Guidance Center

295 Longwood Ave
Boston, MA 02115

NP; MED. SCH. AFFIL.: G-02401

STAFF PHYSICIANS: —

New England Baptist Hospital

91 Parker Hill Ave
Boston, MA 02120

NP; MED. SCH. AFFIL.: G-02407, G-02416

STAFF PHYSICIANS: 320; BEDS: 245;
ADC: 164; NECR: 20%

Solomon Carter Fuller Mental Health Center

85 E Newton St
Boston, MA 02118

ST; MED. SCH. AFFIL.: M-02405

STAFF PHYSICIANS: 28; BEDS: 54; ADC: 39;
NECR: —%

Brockton

Cardinal Cushing General Hospital

235 N Pearl St
Brockton, MA 02401

NP; MED. SCH. AFFIL.: L-02407

STAFF PHYSICIANS: 317; BEDS: 275;
ADC: 190; NECR: 3%

Cambridge

Cambridge Guidance Center

5 Sacramento Ave
Cambridge, MA 02138

CITY; MED. SCH. AFFIL.: M-02401

STAFF PHYSICIANS: 4

Canton

Massachusetts Hospital School

3 Randolph St
Canton, MA 02021

ST; MED. SCH. AFFIL.: G-02416

STAFF PHYSICIANS: 72; BEDS: 130; ADC: 125;
NECR: —%

Chelsea

Soldier's Home-Quigley Memorial Hospital

91 Crest Ave
Chelsea, MA 02150

ST; MED. SCH. AFFIL.: L-02407

STAFF PHYSICIANS: 86; BEDS: 121; ADC: 103;
NECR: 4%

Danvers

Danvers State Hospital

PO Box 50
Danvers, MA 01923

ST; MED. SCH. AFFIL.:

STAFF PHYSICIANS: 22; BEDS: 280; ADC: 280;
NECR: —%

Hyannis

Cape Cod Hospital

27 Park St
Hyannis, MA 02601

HDA; MED. SCH. AFFIL.: L-02405

STAFF PHYSICIANS: 109; BEDS: 278;
ADC: 210; NECR: 13%

MASSACHUSETTS — cont'd

Lynn

Atlanticare Medical Center
212 Boston St
Lynn, MA 01904
NP; MED. SCH. AFFIL.: L-02407
STAFF PHYSICIANS: 260; BEDS: 354;
ADC: 242; NECR: 5%

Medford

Lawrence Memorial Hospital of Medford
170 Governors Ave
Medford, MA 02155
NP; MED. SCH. AFFIL.: L-02407
STAFF PHYSICIANS: 125; BEDS: 200;
ADC: 124; NECR: 1%

Pembroke

Pembroke Hospital
199 Oak St
Pembroke, MA 02359
CORP; MED. SCH. AFFIL.:
STAFF PHYSICIANS: 15; BEDS: 100; ADC: 87;
NECR: —%

Salem

North Shore Children's Hospital
57 Highland Ave
Salem, MA 01970
NP; MED. SCH. AFFIL.: L-02407
STAFF PHYSICIANS: —; BEDS: 52; ADC: 37;
NECR: —%

Springfield

Shriners Hospital for Crippled Children (Springfield)
516 Carew St
Springfield, MA 01104
NP; MED. SCH. AFFIL.: L-02405
STAFF PHYSICIANS: 60; BEDS: 60; ADC: 28;
NECR: —%

Stoneham

New England Memorial Hospital
5 Woodland Rd
Stoneham, MA 02180
CH; MED. SCH. AFFIL.:
STAFF PHYSICIANS: 288; BEDS: 272;
ADC: 175; NECR: 4%

Waltham

Eunice Kennedy Shriver Center for Mental Retardation
200 Trapelo Rd
Waltham, MA 02225-4000
NP; MED. SCH. AFFIL.:
STAFF PHYSICIANS: 10

Waltham Weston Hospital and Medical Center
9 Hope Ave
Waltham, MA 02254
NP; MED. SCH. AFFIL.: L-02405
STAFF PHYSICIANS: 243; BEDS: 305;
ADC: 181; NECR: 7%

Watertown

Beaverbrook Guidance Center
80 Mt Auburn St
Watertown, MA 02172
NP; MED. SCH. AFFIL.:
STAFF PHYSICIANS: 3

Wellesley

Charles River Hospital
203 Grove St
Wellesley, MA 02181
CORP; MED. SCH. AFFIL.: L-02405
STAFF PHYSICIANS: 8; BEDS: 62; ADC: 61;
NECR: —%

Westborough

Westborough State Hospital (Adolescent Unit)
Lyman Street
Westborough, MA 01581
ST; MED. SCH. AFFIL.:
STAFF PHYSICIANS: —; BEDS: —; ADC: —;
NECR: —%

Westwood

Westwood Lodge Hospital
45 Clapboardtree St
Westwood, MA 01086
CORP; MED. SCH. AFFIL.: L-02405
STAFF PHYSICIANS: —; BEDS: —; ADC: —;
NECR: —%

Worcester

Worcester Hahnemann Hospital
281 Lincoln St
Worcester, MA 01605
NP; MED. SCH. AFFIL.: G-02416
STAFF PHYSICIANS: 410; BEDS: 236;
ADC: 126; NECR: 43%

Worcester State Hospital

305 Belmont St
Worcester, MA 01604
ST; MED. SCH. AFFIL.: G-02416
STAFF PHYSICIANS: 38; BEDS: 335; ADC: 375;
NECR: —%

MICHIGAN

Allen Park

Veterans Administration Medical Center (Allen Park)
Southfield and Outer Dr
Allen Park, MI 48101
VA; MED. SCH. AFFIL.: M-02507
STAFF PHYSICIANS: 108; BEDS: 539;
ADC: 387; NECR: 15%

Ann Arbor

Veterans Administration Medical Center (Ann Arbor)
2215 Fuller Rd
Ann Arbor, MI 48105
VA; MED. SCH. AFFIL.: M-02501
STAFF PHYSICIANS: 125; BEDS: 256;
ADC: 209; NECR: 45%

Chelsea

Chelsea Community Hospital
775 S Main St
Chelsea, MI 48118
NP; MED. SCH. AFFIL.: L-02501
STAFF PHYSICIANS: 142; BEDS: 137; ADC: 89;
NECR: 4%

Detroit

Samaritan Health Center
5555 Conner Ave
Detroit, MI 48213
CH; MED. SCH. AFFIL.:
STAFF PHYSICIANS: 194; BEDS: 375;
ADC: 221; NECR: 26%

Ferndale

Kingswood Hospital
10300 West Eight Mile Road
Ferndale, MI 48220
NP; MED. SCH. AFFIL.:
STAFF PHYSICIANS: —; BEDS: —; ADC: —;
NECR: —%

Grand Rapids

Kent Community Hospital (Grand Rapids Campus)
750 Fuller Avenue N E
Grand Rapids, MI 49503
CO; MED. SCH. AFFIL.: L-02512
STAFF PHYSICIANS: —; BEDS: —; ADC: —;
NECR: —%

Pine Rest Christian Hospital (Grand Rapids Campus)

300 68th Street S E
Grand Rapids, MI 49508-6999
NP; MED. SCH. AFFIL.: L-02512
STAFF PHYSICIANS: 16; BEDS: 218; ADC: 193;
NECR: —%

Grosse Pointe

Cottage Hosp
159 Kercheval Ave
Grosse Pointe, MI 48236
NP; MED. SCH. AFFIL.:
STAFF PHYSICIANS: —; BEDS: —; ADC: —;
NECR: —%

Lansing

St Lawrence Hospital Mental Health Center (Lansing Campus)
1210 W Saginaw
Lansing, MI 48915
HDA; MED. SCH. AFFIL.: L-02512
STAFF PHYSICIANS: 31; BEDS: 159; ADC: 106;
NECR: —%

Northville

Northville Regional Psychiatric Hospital
41001 Seven Mile Rd
Northville, MI 48167
ST; MED. SCH. AFFIL.: L-02507
STAFF PHYSICIANS: 56; BEDS: 1,171;
ADC: 753; NECR: —%

Saginaw

St Luke's Hospital
705 Cooper St
Saginaw, MI 48602
NP; MED. SCH. AFFIL.: M-02512
STAFF PHYSICIANS: 252; BEDS: 282;
ADC: 156; NECR: 6%

St Mary's Medical Center

830 S Jefferson St
Saginaw, MI 48601
NP; MED. SCH. AFFIL.: M-02512
STAFF PHYSICIANS: 264; BEDS: 261;
ADC: 197; NECR: 13%

Veterans Administration Medical Center (Saginaw)

1500 Weiss St
Saginaw, MI 48602
VA; MED. SCH. AFFIL.: L-02512
STAFF PHYSICIANS: 24; BEDS: 155; ADC: 104;
NECR: 20%

MINNESOTA

Duluth

Miller-Dwan Medical Center
502 E 2nd St
Duluth, MN 55805
CITY; MED. SCH. AFFIL.: M-02607
STAFF PHYSICIANS: 260; BEDS: 165; ADC: 82;
NECR: 84%

St Mary's Medical Center

407 E Third St
Duluth, MN 55805
CH; MED. SCH. AFFIL.: M-02607
STAFF PHYSICIANS: 355; BEDS: 279;
ADC: 192; NECR: 25%

Maplewood

Healtheast St. John's Northeast Hospital
1575 Beam Ave
Maplewood, MN 55109
NP; MED. SCH. AFFIL.:
STAFF PHYSICIANS: —; BEDS: 40,404;
ADC: 40,404; NECR: —%

MINNESOTA — cont'd

Minneapolis

Carondelet Community Hospitals-St Mary's Hospital

Division

2414 S Seventh St
Minneapolis, MN 55454

CH; MED. SCH. AFFIL.: L-02604
STAFF PHYSICIANS: 429; BEDS: 320;
ADC: 200; NECR: 33%

Memorial Blood Center of Minneapolis

2304 Park Ave
Minneapolis, MN 55404

NP; MED. SCH. AFFIL.:
STAFF PHYSICIANS: 2

Methodist Hospital

6500 Excelsior Blvd
Minneapolis, MN 55440

NP; MED. SCH. AFFIL.: L-02604
STAFF PHYSICIANS: 718; BEDS: 393;
ADC: 250; NECR: 18%

Metropolitan Medical Center

900 S 8th St
Minneapolis, MN 55404

NP; MED. SCH. AFFIL.:
STAFF PHYSICIANS: 781; BEDS: 350;
ADC: 300; NECR: 18%

Minneapolis Children's Medical Center

2525 Chicago Ave, S
Minneapolis, MN 55404

NP; MED. SCH. AFFIL.: L-02604
STAFF PHYSICIANS: 710; BEDS: 123; ADC: 93;
NECR: 67%

Mount Sinai Hospital

2215 Park Ave
Minneapolis, MN 55404

NP; MED. SCH. AFFIL.: M-02604
STAFF PHYSICIANS: 462; BEDS: 273; ADC: 93;
NECR: 17%

Riverside Medical Center

2312 S Sixth St
Minneapolis, MN 55424

CH; MED. SCH. AFFIL.: L-02604
STAFF PHYSICIANS: 630; BEDS: 352;
ADC: 282; NECR: 28%

Shriners Hospital for Crippled Children (Twin Cities Unit)

2025 E River Rd
Minneapolis, MN 55414

NP; MED. SCH. AFFIL.:
STAFF PHYSICIANS: 19; BEDS: 40; ADC: 21;
NECR: —%

Veterans Affairs Medical Center (Minneapolis)

One Veterans Drive
Minneapolis, MN 55417

VA; MED. SCH. AFFIL.: M-02604
STAFF PHYSICIANS: 211; BEDS: 725;
ADC: 508; NECR: 42%

Moorehead

Lakeland Mental Health Center

Moorehead, MN 56560

NP; MED. SCH. AFFIL.:
STAFF PHYSICIANS: 3

Robbinsdale

North Memorial Medical Center

3300 North Oakdale
Robbinsdale, MN 55422

NP; MED. SCH. AFFIL.: L-02604
STAFF PHYSICIANS: 571; BEDS: 368;
ADC: 269; NECR: 21%

Rochester

Rochester Methodist Hospital

201 W Center St
Rochester, MN 55902

NP; MED. SCH. AFFIL.: M-02608
STAFF PHYSICIANS: 962; BEDS: 791;
ADC: 478; NECR: 43%

St Marys Hospital of Rochester

1216 SW Second Street
Rochester, MN 55902

CH; MED. SCH. AFFIL.: M-02608
STAFF PHYSICIANS: 962; BEDS: 1,030;
ADC: 778; NECR: 49%

St Paul

American Red Cross Blood Services-St Paul Region

100 S Robert St
St Paul, MN 55107

ST; MED. SCH. AFFIL.: G-02604
STAFF PHYSICIANS: 4

Children's Hospital (St Paul)

245 N Smith Ave
St Paul, MN 55102

NP; MED. SCH. AFFIL.: L-02604
STAFF PHYSICIANS: 360; BEDS: 116; ADC: 73;
NECR: 63%

Gillette Children's Hospital

200 E University Ave, E
St Paul, MN 55101

NP; MED. SCH. AFFIL.: G-02604
STAFF PHYSICIANS: 127; BEDS: 60; ADC: 22;
NECR: 100%

St Joseph's Hospital

69 W Exchange
St Paul, MN 55102

CH; MED. SCH. AFFIL.: L-02604
STAFF PHYSICIANS: 365; BEDS: 401;
ADC: 172; NECR: 6%

United Hospital

333 N Smith Ave
St Paul, MN 55102

NP; MED. SCH. AFFIL.: L-02604
STAFF PHYSICIANS: 640; BEDS: 468;
ADC: 429; NECR: 26%

MISSISSIPPI

Biloxi

Veterans Administration Medical Center (Biloxi)

400 Veterans Ave
Biloxi, MS 39531-2410

VA; MED. SCH. AFFIL.: L-00106, G-02101
STAFF PHYSICIANS: 59; BEDS: 801; ADC: 573;
NECR: 12%

Jackson

Hinds General Hospital

1850 Chadwick Dr
Jackson, MS 39204

CO; MED. SCH. AFFIL.: G-02701
STAFF PHYSICIANS: 210; BEDS: 290;
ADC: 237; NECR: —%

Mississippi Baptist Medical Center

1225 N State St
Jackson, MS 39202

CH; MED. SCH. AFFIL.: G-02701
STAFF PHYSICIANS: 313; BEDS: 682;
ADC: 470; NECR: 2%

Veterans Administration Medical Center (Jackson)

1500 E Woodrow Wilson Dr
Jackson, MS 39216

VA; MED. SCH. AFFIL.: M-02701
STAFF PHYSICIANS: 87; BEDS: 455; ADC: 300;
NECR: 16%

Whitfield

Mississippi State Hospital

P O Box 157-A
Whitfield, MS 39193

ST; MED. SCH. AFFIL.: G-02701
STAFF PHYSICIANS: 22; BEDS: 1,091;
ADC: 1,064; NECR: 18%

MISSOURI

Columbia

Harry S Truman Memorial Veterans Hospital

800 Hospital Dr
Columbia, MO 65201

VA; MED. SCH. AFFIL.: M-02803
STAFF PHYSICIANS: 57; BEDS: 358; ADC: 253;
NECR: 20%

Howard A Rusk Rehab Ctr-Univ of Missouri Hosps and Clinics

1 Hospital Dr
Columbia, MO 65212

ST; MED. SCH. AFFIL.: M-02803
STAFF PHYSICIANS: 4; BEDS: 40; ADC: 31;
NECR: —%

Mid-Missouri Mental Health Center

3 Hospital Dr
Columbia, MO 65201

ST; MED. SCH. AFFIL.: L-02803
STAFF PHYSICIANS: 7; BEDS: 75; ADC: 51;
NECR: —%

Kansas City

Menorah Medical Center

4949 Rockhill Rd
Kansas City, MO 64110

NP; MED. SCH. AFFIL.: M-02846
STAFF PHYSICIANS: 431; BEDS: 430;
ADC: 230; NECR: 10%

Research Medical Center

2316 E Meyer Blvd
Kansas City, MO 64132

NP; MED. SCH. AFFIL.: L-02846
STAFF PHYSICIANS: 595; BEDS: 536;
ADC: 348; NECR: 9%

St Mary's Hospital

101 Memorial Drive
Kansas City, MO 64108

CH; MED. SCH. AFFIL.:
STAFF PHYSICIANS: 353; BEDS: 292;
ADC: 166; NECR: 13%

Trinity Lutheran Hospital

3030 Baltimore
Kansas City, MO 64108

CH; MED. SCH. AFFIL.: L-02846
STAFF PHYSICIANS: 320; BEDS: 369;
ADC: 228; NECR: 13%

Veterans Administration Medical Center (Kansas City)

4801 Linwood Blvd
Kansas City, MO 64128

VA; MED. SCH. AFFIL.: M-01902
STAFF PHYSICIANS: 85; BEDS: 389; ADC: 306;
NECR: 31%

Springfield

Cox Medical Center South

3801 S National Ave
Springfield, MO 65802

NP; MED. SCH. AFFIL.:
STAFF PHYSICIANS: 424; BEDS: 764;
ADC: 409; NECR: 10%

MISSOURI — cont'd

St Louis

Div of Child Psych-Children's Hosp-Washington
Univ Med Ctr
400 S Kingshighway Blvd
St Louis, MO 63110
NP: MED. SCH. AFFIL.:
STAFF PHYSICIANS: 5

Hawthorn Children's Psychiatric Hospital

5247 Fyler Ave
St Louis, MO 63139
ST: MED. SCH. AFFIL.:
STAFF PHYSICIANS: 6; BEDS: 50; ADC: 48;
NECR: —%

Malcolm Bliss Mental Health Center

1420 Grattan St
St Louis, MO 63125
ST: MED. SCH. AFFIL.: M-02802
STAFF PHYSICIANS: 14; BEDS: 150; ADC: 139;
NECR: —%

Shriners Hospital for Crippled Children (St Louis)

2001 S Lindbergh Blvd
St Louis, MO 63131-3597
NP: MED. SCH. AFFIL.: G-02802
STAFF PHYSICIANS: 63; BEDS: 80; ADC: 31;
NECR: —%

St Louis Regional Medical Center

5535 Delmar Blvd
St Louis, MO 63112
CITY: MED. SCH. AFFIL.: M-02802
STAFF PHYSICIANS: 208; BEDS: 300;
ADC: 220; NECR: 15%

Vet Admin Med Ctr (St Louis) John Cochran Div

St Louis Vet Adm Med Ctr
St Louis, MO 63125
VA: MED. SCH. AFFIL.: M-02802, M-02834
STAFF PHYSICIANS: 283; BEDS: 839;
ADC: 603; NECR: 18%

NEBRASKA

Lincoln

Lincoln General Hospital
2300 S 16th St
Lincoln, NE 68502
CITY: MED. SCH. AFFIL.: M-03005
STAFF PHYSICIANS: 308; BEDS: 304;
ADC: 171; NECR: 21%

Lincoln Regional Center

P O Box 94949
Lincoln, NE 68509-4949
ST: MED. SCH. AFFIL.: L-03006
STAFF PHYSICIANS: 7; BEDS: 233; ADC: 230;
NECR: 80%

St Elizabeth Community Health Center

555 S 70th St
Lincoln, NE 68510
CH: MED. SCH. AFFIL.: L-03005
STAFF PHYSICIANS: 359; BEDS: 208;
ADC: 105; NECR: 21%

Veterans Administration Medical Center (Lincoln)

600 S 70th St
Lincoln, NE 68510
VA: MED. SCH. AFFIL.: L-03005, G-03006
STAFF PHYSICIANS: 22; BEDS: 180; ADC: 117;
NECR: 27%

Omaha

A M I St Joseph Center for Mental Health
819 Dorcas
Omaha, NE 68108
CORP: MED. SCH. AFFIL.: M-03006
STAFF PHYSICIANS: 26; BEDS: 161; ADC: 107;
NECR: —%

Archbishop Bergan Mercy Hospital

7500 Mercy Rd
Omaha, NE 68124
CH: MED. SCH. AFFIL.: M-03006
STAFF PHYSICIANS: 492; BEDS: 470;
ADC: 189; NECR: 11%

Bishop Clarkson Memorial Hospital

44th St At Dewey Ave
Omaha, NE 68105
NP: MED. SCH. AFFIL.: M-03005
STAFF PHYSICIANS: 477; BEDS: 372;
ADC: 229; NECR: 9%

Boys Town National Institute

555 N 30th St
Omaha, NE 68131
NP: MED. SCH. AFFIL.:
STAFF PHYSICIANS: —

Childrens Memorial Hospital

8301 Dodge St
Omaha, NE 68114
NP: MED. SCH. AFFIL.: M-03005, M-03006
STAFF PHYSICIANS: 365; BEDS: 100; ADC: 67;
NECR: 40%

Ehring Bergquist U S A F Regional Hospital

Offutt A F B
Omaha, NE 68113
AF: MED. SCH. AFFIL.: L-03005, G-03006
STAFF PHYSICIANS: 45; BEDS: 90; ADC: 70;
NECR: 25%

Methodist Hospital

8303 Dodge St
Omaha, NE 68114
CH: MED. SCH. AFFIL.: M-03005
STAFF PHYSICIANS: 493; BEDS: 559;
ADC: 232; NECR: 16%

Veterans Administration Medical Center (Omaha)

4101 Woolworth Ave
Omaha, NE 68105
VA: MED. SCH. AFFIL.: M-03005, M-03006
STAFF PHYSICIANS: 93; BEDS: 374; ADC: 253;
NECR: 38%

NEVADA

Las Vegas

Womens Hospital
2025 E Sahara Ave
Las Vegas, NV 89109
CORP: MED. SCH. AFFIL.: G-03101
STAFF PHYSICIANS: 271; BEDS: 61; ADC: 25;
NECR: —%

Reno

Veterans Administration Medical Center (Reno)
1000 Locust St
Reno, NV 89520
VA: MED. SCH. AFFIL.: M-03101
STAFF PHYSICIANS: 44; BEDS: 228; ADC: 180;
NECR: 35%

NEW HAMPSHIRE

Concord

New Hampshire Hospital
105 Pleasant St
Concord, NH 03301
ST: MED. SCH. AFFIL.:
STAFF PHYSICIANS: 16; BEDS: 413; ADC: 410;
NECR: —%

Hanover

Mary Hitchcock Memorial Hospital
2 Maynard Street
Hanover, NH 03756
NP: MED. SCH. AFFIL.:
STAFF PHYSICIANS: —; BEDS: —; ADC: —;
NECR: —%

Manchester

Veterans Administration Medical Center
(Manchester)
718 Smyth Rd
Manchester, NH 03104
VA: MED. SCH. AFFIL.: G-02401, L-03201
STAFF PHYSICIANS: 36; BEDS: 164; ADC: 103;
NECR: 17%

NEW JERSEY

Blackwood

Camden County Health Services Center-Psychiatric
Division
Blackwood Post Office
Blackwood, NJ 08012
CO: MED. SCH. AFFIL.:
STAFF PHYSICIANS: 10; BEDS: 108; ADC: 105;
NECR: —%

Brown Mills

Deborah Haart and Lung Center
200 Trenton Road
Brown Mills, NJ 08015
NP: MED. SCH. AFFIL.: G-03305, L-03306, G-
04101
STAFF PHYSICIANS: 49; BEDS: 155; ADC: 108;
NECR: 36%

Camden

Our Lady of Lourdes Medical Center
1600 Haddon Ave
Camden, NJ 08103
CH: MED. SCH. AFFIL.: G-04101, M-04102, L-
04113
STAFF PHYSICIANS: 371; BEDS: 384;
ADC: 316; NECR: —%

Denville

St Clares Hospital
St Francis Ave
Denville, NJ 07834
CH: MED. SCH. AFFIL.: G-03305
STAFF PHYSICIANS: —; BEDS: —; ADC: —;
NECR: —%

East Orange

North Jersey Blood Center
45 S Grove St
East Orange, NJ 07018
ST: MED. SCH. AFFIL.: G-03305
STAFF PHYSICIANS: 2

Veterans Affairs Medical Center (East Orange)

South Center St and Tremont Ave
East Orange, NJ 07019
VA: MED. SCH. AFFIL.: M-03305
STAFF PHYSICIANS: 158; BEDS: 640;
ADC: 530; NECR: 10%

NEW JERSEY — cont'd

Edison

Robert Wood Johnson, Jr Rehabilitation Institute
James Street
Edison, NJ 08818
NP; MED. SCH. AFFIL.:
STAFF PHYSICIANS: —; BEDS: —; ADC: —;
NECR: —%

Elizabeth

Elizabeth General Medical Center
925 E Jersey St
Elizabeth, NJ 07201
NP; MED. SCH. AFFIL.: G-03305
STAFF PHYSICIANS: 320; BEDS: 368;
ADC: 280; NECR: 3%

Lyons

Veterans Administration Medical Center (Lyons)
Lyons, NJ 07939
VA; MED. SCH. AFFIL.: G-03305, L-03306
STAFF PHYSICIANS: 69; BEDS: 1,168;
ADC: 828; NECR: 39%

Newark

Orthopedic Center (United Hospitals Med Ctr)
89 Park Ave
Newark, NJ 07104
NP; MED. SCH. AFFIL.:
STAFF PHYSICIANS: 44; BEDS: 94; ADC: 71;
NECR: —%

Saint James Hospital of Newark
155 Jefferson St
Newark, NJ 07105

CH; MED. SCH. AFFIL.:
STAFF PHYSICIANS: 204; BEDS: 189;
ADC: 173; NECR: 14%

Orange

Hospital Center At Orange
188 S Essex Ave
Orange, NJ 07051
NP; MED. SCH. AFFIL.: G-03305
STAFF PHYSICIANS: 290; BEDS: 332;
ADC: 227; NECR: 5%

Princeton

Medical Center At Princeton
253 Witherspoon St
Princeton, NJ 08540
NP; MED. SCH. AFFIL.: M-03306
STAFF PHYSICIANS: 440; BEDS: 274;
ADC: 211; NECR: 21%

Teaneck

Holy Name Hospital
718 Teaneck Rd
Teaneck, NJ 07660
CH; MED. SCH. AFFIL.:
STAFF PHYSICIANS: 439; BEDS: 370;
ADC: 281; NECR: 11%

Trenton

Greater Trenton Community Mental Health Center
P.O. Box 1393
Trenton, NJ 08608
: MED. SCH. AFFIL.:
STAFF PHYSICIANS: —

West Orange

Kessler Institute for Rehabilitation
1199 Pleasant Valley Way
West Orange, NJ 07052
NP; MED. SCH. AFFIL.: G-03305
STAFF PHYSICIANS: 24; BEDS: 230; ADC: 170;
NECR: —%

NEW MEXICO

Albuquerque

Carrie Tingley Crippled Children's Hospital
1128 University Blvd, N E
Albuquerque, NM 87125-0447
ST; MED. SCH. AFFIL.: G-03401
STAFF PHYSICIANS: —; BEDS: 37; ADC: 11;
NECR: —%

Lovelace Medical Center
5400 Gibson Blvd, S E
Albuquerque, NM 87108
NP; MED. SCH. AFFIL.: L-03401
STAFF PHYSICIANS: 192; BEDS: 250;
ADC: 113; NECR: 19%

Presbyterian Healthcare Services
P O Box 26666
Albuquerque, NM 87125-6666
CH; MED. SCH. AFFIL.: L-03401
STAFF PHYSICIANS: 530; BEDS: 499;
ADC: 308; NECR: 19%

U S A F Hospital (Kirtland)

Kirtland A F B
Albuquerque, NM 87117
AF; MED. SCH. AFFIL.: G-03401
STAFF PHYSICIANS: 31; BEDS: 45; ADC: 32;
NECR: —%

Univ of New Mexico Children's Psychiatric Hospital
1001 Yale Blvd, N E
Albuquerque, NM 87131
NP; MED. SCH. AFFIL.: M-03401
STAFF PHYSICIANS: 7; BEDS: 53; ADC: 50;
NECR: —%

University of New Mexico Cancer Center
900 Camino De Salud N E
Albuquerque, NM 87131
ST; MED. SCH. AFFIL.: G-03401
STAFF PHYSICIANS: 39

University of New Mexico Mental Health Center
2600 Marble, N E
Albuquerque, NM 87106
CO; MED. SCH. AFFIL.: M-03401
STAFF PHYSICIANS: 41; BEDS: 74; ADC: 63;
NECR: 50%

Veterans Administration Medical Center
(Albuquerque)
2100 Ridgecrest Dr, S E
Albuquerque, NM 87108
VA; MED. SCH. AFFIL.: M-03401
STAFF PHYSICIANS: 107; BEDS: 445;
ADC: 310; NECR: 29%

NEW YORK

Albany

Capital District Psychiatric Center
75 New Scotland Ave
Albany, NY 12208
ST; MED. SCH. AFFIL.: M-03503
STAFF PHYSICIANS: 40; BEDS: 200; ADC: 220;
NECR: —%

Child's Hospital
25 Hackett Blyd
Albany, NY 12208
NP; MED. SCH. AFFIL.: G-03503
STAFF PHYSICIANS: 276; BEDS: 20; ADC: 5;
NECR: —%

St Peter's Hospital
315 S Manning Blvd
Albany, NY 12208
CH; MED. SCH. AFFIL.: M-03503
STAFF PHYSICIANS: 569; BEDS: 447;
ADC: 368; NECR: 10%

Beacon

Fishkill Correctional Facility-N Y State Dept of
Correction
Box 307
Beacon, NY 12508
ST; MED. SCH. AFFIL.:
STAFF PHYSICIANS: 3

Bronx

Bronx Psychiatric Center
1500 Waters Pl
Bronx, NY 10461
ST; MED. SCH. AFFIL.: L-03546
STAFF PHYSICIANS: 74; BEDS: 595; ADC: 620;
NECR: —%

North Central Bronx Hospital

3424 Kossuth Ave
Bronx, NY 10467
CITY; MED. SCH. AFFIL.: M-03546
STAFF PHYSICIANS: 755; BEDS: 343;
ADC: 306; NECR: 9%

Union Hospital of the Bronx

260 E 188th St
Bronx, NY 10458
NP; MED. SCH. AFFIL.:
STAFF PHYSICIANS: —; BEDS: —; ADC: —;
NECR: —%

Brooklyn

St Mary's Division Hospital (Catholic Med Center,
Inc)
170 Buffalo Ave
Brooklyn, NY 11213
CH; MED. SCH. AFFIL.: M-03520
STAFF PHYSICIANS: —; BEDS: 270; ADC: 273;
NECR: 11%

Buffalo

Dent Neurological Institute of Millard Fillmore
Hospital
3 Gates Circle
Buffalo, NY 14209
NP; MED. SCH. AFFIL.:
STAFF PHYSICIANS: 610

Castle Point

Veterans Administration Medical Center (Castle
Point)
Route 9 D
Castle Point, NY 12511
VA; MED. SCH. AFFIL.:
STAFF PHYSICIANS: 32; BEDS: 256; ADC: 186;
NECR: 20%

Elmhurst

St John's Queens Hospital (Catholic Med Center,
Inc)
90-02 Queens Blvd
Elmhurst, NY 11373
CH; MED. SCH. AFFIL.: M-03520
STAFF PHYSICIANS: —; BEDS: 382; ADC: 353;
NECR: 5%

Glen Oaks

Hillside Hospital (Long Island Jewish Medical
Center)
75-59 263rd St
Glen Oaks, NY 11004
NP; MED. SCH. AFFIL.:
STAFF PHYSICIANS: —; BEDS: —; ADC: —;
NECR: —%

NEW YORK — cont'd

Harrison

**St Vincent's Hosp & Med Ctr of New York-
Westchester Branch**
240 North St
Harrison, NY 10528
NP; MED. SCH. AFFIL.: L-03509
STAFF PHYSICIANS: 94; BEDS: 103; ADC: 90;
NECR: —%

Hauppauge

Suffolk County Department of Health Services
225 Rabro Dr, E
Hauppauge, NY 11788
ST; MED. SCH. AFFIL.: G-03548
STAFF PHYSICIANS: 62

Huntington

Huntington Hospital
270 Park Ave
Huntington, NY 11743
NP; MED. SCH. AFFIL.: G-03548
STAFF PHYSICIANS: 302; BEDS: 398;
ADC: 357; NECR: 5%

Jamaica

Queens Hospital Center
82-68 164th St
Jamaica, NY 11432
CITY; MED. SCH. AFFIL.: M-03546
STAFF PHYSICIANS: 837; BEDS: 581;
ADC: 496; NECR: 5%

Kingston

Benedictine Hospital
105 Mary's Ave
Kingston, NY 12401
CH; MED. SCH. AFFIL.: L-03509
STAFF PHYSICIANS: 207; BEDS: 222;
ADC: 196; NECR: 6%

Mineola

Nassau County Department of Health
Mineola, NY 11501
CO; MED. SCH. AFFIL.:
STAFF PHYSICIANS: 76

Montrose

**Franklin D Roosevelt Veterans Administration
Hospital**
Westchester County
Montrose, NY 10548
VA; MED. SCH. AFFIL.:
STAFF PHYSICIANS: 60; BEDS: 1,248;
ADC: 1,040; NECR: 31%

New Hyde Park

Jewish Institute for Geriatric Care
271-11 76th Ave
New Hyde Park, NY 11042
NP; MED. SCH. AFFIL.:
STAFF PHYSICIANS: 20; BEDS: 527; ADC: 526;
NECR: 5%

Long Island Jewish Medical Center-Manhasset Div
270-05 76th Ave.
New Hyde Park, NY 11042
NP; MED. SCH. AFFIL.:
STAFF PHYSICIANS: —; BEDS: 126; ADC: —;
NECR: —%

**Schneider Children's Hosp (Long Island Jewish
Med Ctr)**
269-01 Lakeville Rd
New Hyde Park, NY 11042
NP; MED. SCH. AFFIL.: L-03546
STAFF PHYSICIANS: 294; BEDS: 150;
ADC: 140; NECR: 65%

New York

Goldwater Memorial Hospital
F D Roosevelt Island
New York, NY 10044
CITY; MED. SCH. AFFIL.: G-03519
STAFF PHYSICIANS: 89; BEDS: 912; ADC: 835;
NECR: 11%

Manhattan Psychiatric Center

600 E 125th St
New York, NY 10035
ST; MED. SCH. AFFIL.: L-03519
STAFF PHYSICIANS: 100; BEDS: 1,200;
ADC: 1,147; NECR: —%

North General Hospital

1919 Madison Avenue
New York, NY 10035
NP; MED. SCH. AFFIL.:
STAFF PHYSICIANS: 186; BEDS: 190;
ADC: 175; NECR: 10%

Rockefeller University Hospital

1230 York Ave
New York, NY 10021
NP; MED. SCH. AFFIL.:
STAFF PHYSICIANS: —; BEDS: —; ADC: —;
NECR: —%

Stuyvesant Polyclinic

137 Second Ave
New York, NY 10003
NP; MED. SCH. AFFIL.:
STAFF PHYSICIANS: —

Orangeburg

Rockland Psychiatric Center
Orangeburg, NY 10962
ST; MED. SCH. AFFIL.: G-03519
STAFF PHYSICIANS: 87; BEDS: 1,900;
ADC: 1,780; NECR: 25%

Port Jefferson

St Charles Hospital and Rehabilitation Center
200 Belle Terre Rd
Port Jefferson, NY 11777
CH; MED. SCH. AFFIL.: G-03548
STAFF PHYSICIANS: 320; BEDS: 309;
ADC: 239; NECR: 9%

Rochester

Genesee Hospital
224 Alexander St
Rochester, NY 14607-4055
NP; MED. SCH. AFFIL.: M-03545
STAFF PHYSICIANS: 349; BEDS: 381;
ADC: 329; NECR: 16%

Monroe Community Hospital

435 E Henrietta Rd
Rochester, NY 14603
CO; MED. SCH. AFFIL.: M-03545
STAFF PHYSICIANS: 122; BEDS: 626;
ADC: 585; NECR: 1%

Rochester Psychiatric Center

1600 South Ave
Rochester, NY 14620
ST; MED. SCH. AFFIL.: L-03545
STAFF PHYSICIANS: 49; BEDS: 1,100;
ADC: 1,025; NECR: 60%

Rockville Centre

Mercy Hospital
1000 N Village Ave
Rockville Centre, NY 11570
CH; MED. SCH. AFFIL.: G-03548
STAFF PHYSICIANS: 574; BEDS: 398;
ADC: 324; NECR: 5%

Roslyn

St Francis Hospital Heart Center
100 Port Washington Blvd
Roslyn, NY 11576
CH; MED. SCH. AFFIL.:
STAFF PHYSICIANS: 358; BEDS: 227;
ADC: 222; NECR: 7%

Schenectady

Ellis Hospital
1101 Nott St
Schenectady, NY 12308
NP; MED. SCH. AFFIL.: M-03503
STAFF PHYSICIANS: 371; BEDS: 455;
ADC: 387; NECR: —%

Sunnyview Hospital and Rehabilitation Center

1270 Belmont Ave
Schenectady, NY 12308
NP; MED. SCH. AFFIL.: G-03503
STAFF PHYSICIANS: 143; BEDS: 101; ADC: 88;
NECR: —%

Staten Island

Bayley Seton Hospital
Bay St and Vanderbilt Ave
Staten Island, NY 10304
CH; MED. SCH. AFFIL.: L-03509
STAFF PHYSICIANS: 273; BEDS: 204;
ADC: 156; NECR: 3%

Syracuse

**American Red Cross Blood Services-Syracuse
Region**
636 S Warren St
Syracuse, NY 13202
NP; MED. SCH. AFFIL.:
STAFF PHYSICIANS: 2

Community-General Hospital of Greater Syracuse

Broad Rd
Syracuse, NY 13215
NP; MED. SCH. AFFIL.: M-03515
STAFF PHYSICIANS: 476; BEDS: 357;
ADC: 241; NECR: 11%

Richard H Hutchings Psychiatric Center

Box 27, University Station
Syracuse, NY 13210
ST; MED. SCH. AFFIL.: M-03515
STAFF PHYSICIANS: 37; BEDS: 200; ADC: 200;
NECR: —%

Veterans Administration Medical Center (Syracuse)

800 Irving Ave
Syracuse, NY 13210
VA; MED. SCH. AFFIL.: M-03515
STAFF PHYSICIANS: 74; BEDS: 329; ADC: 181;
NECR: 26%

Valhalla

Blythedale Children's Hospital
Bradhurst Ave
Valhalla, NY 10595
NP; MED. SCH. AFFIL.:
STAFF PHYSICIANS: 65; BEDS: 92; ADC: 88;
NECR: —%

New York Medical College

Grasslands Road
Valhalla, NY 10595
CH; MED. SCH. AFFIL.: M-03509
STAFF PHYSICIANS: 456

West Haverstraw

Helen Hayes Hospital
Route 9 W
West Haverstraw, NY 10993
ST; MED. SCH. AFFIL.: L-03501
STAFF PHYSICIANS: 115; BEDS: 189;
ADC: 128; NECR: 13%

NORTH CAROLINA

Charlotte

Orthopaedic Hospital of Charlotte

1901 Randolph Rd
Charlotte, NC 28207

CORP; MED. SCH. AFFIL.:
STAFF PHYSICIANS: 49; BEDS: 166; ADC: 60;
NECR: —%

Durham

Durham County General Hospital

3643 N Roxboro St
Durham, NC 27704

NP; MED. SCH. AFFIL.: L-03601, M-03607
STAFF PHYSICIANS: 263; BEDS: 451;
ADC: 305; NECR: 10%

Mc Pherson Hospital

1110 W Main St
Durham, NC 27701

CORP; MED. SCH. AFFIL.: L-03607
STAFF PHYSICIANS: 11; BEDS: 24; ADC: 2;
NECR: —%

Veterans Administration Medical Center (Durham)

508 Fulton St
Durham, NC 27705

VA; MED. SCH. AFFIL.: M-03607
STAFF PHYSICIANS: 133; BEDS: 471;
ADC: 266; NECR: 32%

Goldsboro

Cherry Hospital

Caller Box 8000
Goldsboro, NC 27530

ST; MED. SCH. AFFIL.: L-03608
STAFF PHYSICIANS: 24; BEDS: 737; ADC: 725;
NECR: 5%

Greenville

Pitt Co Mental Health, Mental Retardation and Sub Abuse Ctr

306 Stantonsburg Rd
Greenville, NC 27834

CO; MED. SCH. AFFIL.: L-03608
STAFF PHYSICIANS: 2

Raleigh

Dorothea Dix Hospital

South Boylan Ave
Raleigh, NC 27611

ST; MED. SCH. AFFIL.: M-03601
STAFF PHYSICIANS: 39; BEDS: 682; ADC: 575;
NECR: 6%

Wake County Hospital System, Inc (Wake Medical Center)

3000 New Bern Ave
Raleigh, NC 27610

NP; MED. SCH. AFFIL.: M-03601
STAFF PHYSICIANS: 579; BEDS: 560;
ADC: 429; NECR: 13%

NORTH DAKOTA

Bismarck

St Alexius Medical Center

900 E Broadway
Bismarck, ND 58501

CH; MED. SCH. AFFIL.: M-03701
STAFF PHYSICIANS: 176; BEDS: 268;
ADC: 158; NECR: 18%

Fargo

Dakota Hospital

1720 S University Dr
Fargo, ND 58103

NP; MED. SCH. AFFIL.: M-03701
STAFF PHYSICIANS: 96; BEDS: 200; ADC: 152;
NECR: 17%

Southeast Human Service Center

15 Broadway
Fargo, ND 58102

NP; MED. SCH. AFFIL.:
STAFF PHYSICIANS: 5

Jamestown

North Dakota State Hospital

P O Box 476
Jamestown, ND 58401

ST; MED. SCH. AFFIL.:
STAFF PHYSICIANS: 21; BEDS: 696; ADC: 525;
NECR: —%

Minot

Trinity Medical Center

P O Box 5010
Minot, ND 58702

NP; MED. SCH. AFFIL.: M-03701
STAFF PHYSICIANS: 95; BEDS: 168; ADC: 96;
NECR: 1%

Park River

St Ansgar's Hospital

715 Vivian Street
Park River, ND 58270

CH; MED. SCH. AFFIL.:
STAFF PHYSICIANS: 3; BEDS: 30; ADC: 12;
NECR: —%

OHIO

Canton

Timken Mercy Medical Center

1320 Timken Mercy Dr, N W
Canton, OH 44708

CORP; MED. SCH. AFFIL.: M-03844
STAFF PHYSICIANS: 214; BEDS: 500;
ADC: 435; NECR: 11%

Cincinnati

Providence Hospital

2446 Kipling Ave
Cincinnati, OH 45239

NP; MED. SCH. AFFIL.: G-03841
STAFF PHYSICIANS: 525; BEDS: 372;
ADC: 192; NECR: 4%

Veterans Administration Medical Center (Cincinnati)

3200 Vine St
Cincinnati, OH 45220

VA; MED. SCH. AFFIL.: M-03841
STAFF PHYSICIANS: 104; BEDS: 354;
ADC: 238; NECR: 36%

Cleveland

Cleveland Psychiatric Institute

1708 Aiken Avenue
Cleveland, OH 44109

ST; MED. SCH. AFFIL.:
STAFF PHYSICIANS: 15; BEDS: 209; ADC: 190;
NECR: —%

Cleveland Psychoanalytic Institute

11328 Euclid Avenue
Cleveland, OH 44106

CH; MED. SCH. AFFIL.:
STAFF PHYSICIANS: 25

Rainbow Babies & Children's Hospital (Univ Hsp of Cleveland)

2074 Abington Rd
Cleveland, OH 44106

NP; MED. SCH. AFFIL.:
STAFF PHYSICIANS: —; BEDS: 40,404;
ADC: 40,404; NECR: —%

St Vincent Charity Hospital and Health Center

2351 E 22nd St
Cleveland, OH 44115

CH; MED. SCH. AFFIL.: L-03806
STAFF PHYSICIANS: 280; BEDS: 492;
ADC: 266; NECR: 19%

Veterans Affairs Medical Center (Cleveland)

10701 East Blvd
Cleveland, OH 44106

VA; MED. SCH. AFFIL.: M-03806
STAFF PHYSICIANS: 191; BEDS: 1,191;
ADC: 580; NECR: 32%

Columbus

Franklin County Coroner's Office

520 King Ave
Columbus, OH 43201

CO; MED. SCH. AFFIL.:
STAFF PHYSICIANS: 3

Mount Carmel East Hospital

6001 Broad St
Columbus, OH 43213

CH; MED. SCH. AFFIL.: M-03840
STAFF PHYSICIANS: 212; BEDS: 292;
ADC: 185; NECR: 2%

St Anthony Medical Center

1492 E Broad St
Columbus, OH 43205

CH; MED. SCH. AFFIL.: L-03840, L-04707
STAFF PHYSICIANS: 407; BEDS: 404;
ADC: 263; NECR: 6%

Cuyahoga Falls

Fallsview Psychiatric Hospital

330 Broadway, E
Cuyahoga Falls, OH 44221

ST; MED. SCH. AFFIL.: L-03844
STAFF PHYSICIANS: 9; BEDS: 131; ADC: 115;
NECR: —%

Ravenna

Robinson Memorial Hospital

6847 N Chestnut St
Ravenna, OH 44266

CO; MED. SCH. AFFIL.: L-03844
STAFF PHYSICIANS: 135; BEDS: 285;
ADC: 153; NECR: 19%

Springfield

Mercy Medical Center

1343 N Fountain Blvd
Springfield, OH 45501

CH; MED. SCH. AFFIL.:
STAFF PHYSICIANS: 187; BEDS: 337;
ADC: 195; NECR: 15%

Toledo

Child and Adolescent Psychiatric Hosp-Med Coll of Ohio

C S No 10008, Arlington Ave
Toledo, OH 43699

ST; MED. SCH. AFFIL.: M-03843
STAFF PHYSICIANS: 6; BEDS: 25; ADC: 21;
NECR: —%

Toledo Mental Health Center

930 S Detroit Ave
Toledo, OH 43699

ST; MED. SCH. AFFIL.: M-03843
STAFF PHYSICIANS: 14; BEDS: 443; ADC: 440;
NECR: 50%

OHIO — cont'd

Westerville

St Ann's Hospital of Columbus
500 S Cleveland Ave
Westerville, OH 43081
CH; MED. SCH. AFFIL.:
STAFF PHYSICIANS: 516; BEDS: 180;
ADC: 108; NECR: 6%

Xenia

Greene Memorial Hospital
1141 N Monroe Dr
Xenia, OH 45385
NP; MED. SCH. AFFIL.: M-03845
STAFF PHYSICIANS: 164; BEDS: 214;
ADC: 130; NECR: 15%

OKLAHOMA

Enid

St Mary's Hospital
P O Box 232
Enid, OK 73702
CH; MED. SCH. AFFIL.: G-03901
STAFF PHYSICIANS: 121; BEDS: 277;
ADC: 123; NECR: 49%

Muskogee

Veterans Administration Medical Center (Muskogee)
Honor Heights Dr
Muskogee, OK 74401
VA; MED. SCH. AFFIL.:
STAFF PHYSICIANS: 35; BEDS: 230; ADC: 139;
NECR: 22%

Oklahoma City

Bone and Joint Hospital
1111 N Dewey Ave
Oklahoma City, OK 73103
NP; MED. SCH. AFFIL.: G-03901
STAFF PHYSICIANS: 170; BEDS: 102; ADC: 42;
NECR: —%

Deaconess Hospital

5501 N Portland Ave
Oklahoma City, OK 73112
CH; MED. SCH. AFFIL.:
STAFF PHYSICIANS: —; BEDS: 40,404;
ADC: 40,404; NECR: —%

H C A Presbyterian Hospital

N E 13th At Lincoln Blvd
Oklahoma City, OK 73104
NP; MED. SCH. AFFIL.: G-03901
STAFF PHYSICIANS: 628; BEDS: 406;
ADC: 209; NECR: 12%

St Anthony Hospital

1000 N Lee
Oklahoma City, OK 73102
CH; MED. SCH. AFFIL.: G-03901, G-03905
STAFF PHYSICIANS: 705; BEDS: 684;
ADC: 410; NECR: 11%

Veterans Administration Medical Center (Oklahoma City)

921 N E 13th St
Oklahoma City, OK 73104
VA; MED. SCH. AFFIL.: M-03901
STAFF PHYSICIANS: 132; BEDS: 347;
ADC: 307; NECR: 23%

Tulsa

Children's Medical Center
5300 E Skelly Dr
Tulsa, OK 74145
NP; MED. SCH. AFFIL.: L-03901, L-03905
STAFF PHYSICIANS: 105; BEDS: 101; ADC: 93;
NECR: —%

St John Medical Center

1923 S Utica St
Tulsa, OK 74104
CH; MED. SCH. AFFIL.: M-03901, M-03905
STAFF PHYSICIANS: 542; BEDS: 730;
ADC: 478; NECR: 8%

Veterans Administration Outpatient Clinic

635 W 11th St
Tulsa, OK 74127
VA; MED. SCH. AFFIL.: L-03901
STAFF PHYSICIANS: 11

OREGON

Clackamas

Kaiser-Sunnyside Medical Center
10180 S E Sunnyside Dr
Clackamas, OR 97015
NP; MED. SCH. AFFIL.:
STAFF PHYSICIANS: —; BEDS: 40,404;
ADC: 40,404; NECR: —%

Portland

Bess Kaiser Medical Center
5055 N Greeley Ave
Portland, OR 97217
NP; MED. SCH. AFFIL.:
STAFF PHYSICIANS: —; BEDS: —; ADC: —;
NECR: —%

Kaiser Foundation Hospitals-Northwest Region

3600 N Interstate Ave
Portland, OR 97227
NP; MED. SCH. AFFIL.: G-04002
STAFF PHYSICIANS: 363; BEDS: 355;
ADC: 287; NECR: 14%

Portland Adventist Medical Center

10123 S E Market
Portland, OR 97216
CH; MED. SCH. AFFIL.:
STAFF PHYSICIANS: —; BEDS: —; ADC: —;
NECR: —%

Shriners Hospital for Crippled Children (Portland)

3101 S W Sam Jackson Park Road
Portland, OR 97201
NP; MED. SCH. AFFIL.: L-04002
STAFF PHYSICIANS: 54; BEDS: 40; ADC: 23;
NECR: —%

Veterans Administration Medical Center (Portland)

3710 SW U S Veterans Hospital Rd
Portland, OR 97207
VA; MED. SCH. AFFIL.: M-04002
STAFF PHYSICIANS: 150; BEDS: 501;
ADC: 372; NECR: 25%

PENNSYLVANIA

Bristol

Lower Bucks Hospital
Bath Rd At Orchard
Bristol, PA 19007-3190
NP; MED. SCH. AFFIL.: G-04113
STAFF PHYSICIANS: 220; BEDS: 320;
ADC: 195; NECR: 5%

Chester

Crozer-Chester Medical Center
15th St and Upland Ave
Chester, PA 19013
NP; MED. SCH. AFFIL.: G-04101, G-04102, M-04109
STAFF PHYSICIANS: 390; BEDS: 450;
ADC: 350; NECR: 17%

Coatesville

Veterans Administration Medical Center (Coatesville)
Coatesville, PA 19320
VA; MED. SCH. AFFIL.: M-04102
STAFF PHYSICIANS: 41; BEDS: 1,392;
ADC: 1,155; NECR: 56%

Elizabethtown

Elizabethtown Hospital and Rehabilitation Center
Route 230
Elizabethtown, PA 17022-0710
NP; MED. SCH. AFFIL.: G-04109
STAFF PHYSICIANS: 82; BEDS: 55; ADC: 34;
NECR: —%

Erie

Shriners Hospital for Crippled Children (Erie)
1645 W 8th St
Erie, PA 16505
NP; MED. SCH. AFFIL.:
STAFF PHYSICIANS: 74; BEDS: 30; ADC: 15;
NECR: —%

Fort Washington

Northwestern Institute of Psychiatry
450 Bethlehem Pike
Fort Washington, PA 19034
CORP; MED. SCH. AFFIL.:
STAFF PHYSICIANS: 24; BEDS: 146; ADC: 115;
NECR: —%

Lebanon

Veterans Affairs Medical Center (Lebanon)
1700 S Lincoln Avenue
Lebanon, PA 17042
VA; MED. SCH. AFFIL.:
STAFF PHYSICIANS: 40; BEDS: 825; ADC: 512;
NECR: 27%

Norristown

Central Montgomery County Mental Health/Mental Ret Center
1100 Powell St
Norristown, PA 19401
CO; MED. SCH. AFFIL.:
STAFF PHYSICIANS: —

Sacred Heart Hospital

1430 De Kalb Street
Norristown, PA 19401
NP; MED. SCH. AFFIL.:
STAFF PHYSICIANS: —; BEDS: —; ADC: —;
NECR: —%

Philadelphia

American Oncological Hospital-Hosp of the Fox Chase Can Ctr
7701 Burholme Ave
Philadelphia, PA 19111
NP; MED. SCH. AFFIL.: L-04101, M-04113
STAFF PHYSICIANS: 146; BEDS: 100; ADC: 67;
NECR: 6%

American Red Cross Blood Services-Penn-Jersey Region

23rd and Chestnut Sts
Philadelphia, PA 19103
NP; MED. SCH. AFFIL.:
STAFF PHYSICIANS: 2

Friends Hospital

Roosevelt Blvd At Adams Ave
Philadelphia, PA 19124
NP; MED. SCH. AFFIL.: L-04109
STAFF PHYSICIANS: 21; BEDS: 192; ADC: 175;
NECR: —%

PENNSYLVANIA — cont'd

Philadelphia — cont'd

Jefferson Park Hospital

Ford Rd and Fairmont Pk
Philadelphia, PA 19131

NP; MED. SCH. AFFIL.: L-04102, M-04107
STAFF PHYSICIANS: 250; BEDS: 131; ADC: 51;
NECR: 5%

Magee Rehabilitation Hospital

1513 Race St
Philadelphia, PA 19102

ST; MED. SCH. AFFIL.: G-04102
STAFF PHYSICIANS: —; BEDS: —; ADC: —;
NECR: —%

Methodist Hospital

2301 S Broad St
Philadelphia, PA 19148

NP; MED. SCH. AFFIL.: M-04102
STAFF PHYSICIANS: 274; BEDS: 271;
ADC: 203; NECR: 4%

Moss Rehabilitation Hospital

12th St and Tabor Rd
Philadelphia, PA 19141

NP; MED. SCH. AFFIL.: M-04113
STAFF PHYSICIANS: 256; BEDS: 142;
ADC: 130; NECR: —%

Philadelphia Psychiatric Center

Ford Rd and Monument Ave
Philadelphia, PA 19131

NP; MED. SCH. AFFIL.: M-04113
STAFF PHYSICIANS: 195; BEDS: 137;
ADC: 125; NECR: —%

Philadelphia Medical Examiner's Office

Philadelphia, PA 19140

CITY; MED. SCH. AFFIL.:
STAFF PHYSICIANS: —

Saint Agnes Medical Center

1900 S Broad St
Philadelphia, PA 19145

NP; MED. SCH. AFFIL.: G-04101, G-04107
STAFF PHYSICIANS: 260; BEDS: 230;
ADC: 170; NECR: 4%

Scheie Eye Institute

51 N 39th St
Philadelphia, PA 19104

NP; MED. SCH. AFFIL.: L-04101
STAFF PHYSICIANS: 85; BEDS: 4; ADC: 3;
NECR: —%

Shriners Hospital for Crippled Children
(Philadelphia)

8400 Roosevelt Blvd
Philadelphia, PA 19152

NP; MED. SCH. AFFIL.: G-04107, G-04109, G-
04113
STAFF PHYSICIANS: 41; BEDS: 80; ADC: 39;
NECR: —%

Skin and Cancer Hospital of Philadelphia

3322 N Broad St
Philadelphia, PA 19140

NP; MED. SCH. AFFIL.:
STAFF PHYSICIANS: 11; BEDS: —; ADC: 3;
NECR: —%

Pittsburgh

Central Medical Center and Hospital

1200 Centre Ave
Pittsburgh, PA 15219

NP; MED. SCH. AFFIL.:
STAFF PHYSICIANS: 349; BEDS: 205;
ADC: 125; NECR: 6%

Hamarville Rehabilitation Center

Guys Run Rd, P O Box 11460
Pittsburgh, PA 15238

NP; MED. SCH. AFFIL.:
STAFF PHYSICIANS: 107; BEDS: 200;
ADC: 169; NECR: —%

Veterans Administration Medical Center (Pittsburgh)

University Drive C
Pittsburgh, PA 15240

VA; MED. SCH. AFFIL.: M-04112
STAFF PHYSICIANS: 126; BEDS: 607;
ADC: 389; NECR: 2%

Ridley Park

Taylor Hospital

E Chester Pike
Ridley Park, PA 19078

NP; MED. SCH. AFFIL.: G-04101
STAFF PHYSICIANS: 210; BEDS: 203;
ADC: 150; NECR: 7%

Scranton

Community Medical Center

1822 Mulberry St
Scranton, PA 18510

NP; MED. SCH. AFFIL.:
STAFF PHYSICIANS: 351; BEDS: 307;
ADC: 276; NECR: 6%

Moses Taylor Hospital

700 Quincy Ave
Scranton, PA 18510

NP; MED. SCH. AFFIL.: L-04113
STAFF PHYSICIANS: 275; BEDS: 230;
ADC: 143; NECR: 14%

Wilkes-Barre

Wilkes-Barre General Hospital

Auburn and N River Sts
Wilkes-Barre, PA 18764

NP; MED. SCH. AFFIL.:
STAFF PHYSICIANS: 240; BEDS: 444;
ADC: 318; NECR: 4%

PUERTO RICO

Hato Rey

I Gonzalez Martinez Oncologic Hospital

Box 1811
Hato Rey, PR 00919

NP; MED. SCH. AFFIL.: M-04201, L-04203
STAFF PHYSICIANS: 44; BEDS: 130; ADC: 91;
NECR: 2%

Ponce

Hospital San Lucas

Box 2027
Ponce, PR 00731

CH; MED. SCH. AFFIL.: L-04202
STAFF PHYSICIANS: —; BEDS: —; ADC: —;
NECR: —%

Ponce Oncologic Hospital

P O Box 1324
Ponce, PR 00733-1324

NP; MED. SCH. AFFIL.: L-04202
STAFF PHYSICIANS: 54; BEDS: 86; ADC: 41;
NECR: 5%

San Juan

Industrial Hospital

Box 5028
San Juan, PR 00935

ST; MED. SCH. AFFIL.: L-04201
STAFF PHYSICIANS: 76; BEDS: 200; ADC: 77;
NECR: —%

Puerto Rico Rehabilitation Center

Puerto Rico Medical Center
San Juan, PR 00935

ST; MED. SCH. AFFIL.: G-04201
STAFF PHYSICIANS: 8; BEDS: 100; ADC: 75;
NECR: —%

Univ of Puerto Rico School of Medicine

G P O Box 5067
San Juan, PR 00936

ST; MED. SCH. AFFIL.:
STAFF PHYSICIANS: 42

University Pediatric Hospital

G P O Box 5067
San Juan, PR 00936

ST; MED. SCH. AFFIL.: M-04201
STAFF PHYSICIANS: 153; BEDS: 167;
ADC: 133; NECR: 33%

RHODE ISLAND

Providence

Providence Center for Counseling and Psychiatric
Services

520 Hope St
Providence, RI 02906

NP; MED. SCH. AFFIL.: M-04301
STAFF PHYSICIANS: 8

Veterans Affairs Medical Center (Providence)

Davis Park
Providence, RI 02908

VA; MED. SCH. AFFIL.: M-04301
STAFF PHYSICIANS: 100; BEDS: 329;
ADC: 205; NECR: 35%

SOUTH CAROLINA

Charleston

Charleston Memorial Hospital

326 Calhoun St
Charleston, SC 29401

CO; MED. SCH. AFFIL.: M-04501
STAFF PHYSICIANS: 264; BEDS: 172;
ADC: 100; NECR: —%

Roper Hospital

316 Calhoun St
Charleston, SC 29401

NP; MED. SCH. AFFIL.: L-04501
STAFF PHYSICIANS: 516; BEDS: 421;
ADC: 280; NECR: 10%

Veterans Administration Medical Center
(Charleston)

109 Bee St
Charleston, SC 29403

VA; MED. SCH. AFFIL.: M-04501
STAFF PHYSICIANS: 65; BEDS: 280; ADC: 236;
NECR: 30%

Columbia

Wm Jennings Bryan Dorn Veterans Hospital

Garners Ferry Road
Columbia, SC 29201

VA; MED. SCH. AFFIL.: M-04504
STAFF PHYSICIANS: 88; BEDS: 452; ADC: 313;
NECR: 15%

Greenville

Shriners Hospital for Crippled Children (Greenville)

2100 N Pleasantburg Dr
Greenville, SC 29609

NP; MED. SCH. AFFIL.: G-03607, G-04501
STAFF PHYSICIANS: 20; BEDS: 60; ADC: 40;
NECR: —%

SOUTH DAKOTA

Sioux Falls

Southeastern Mental Health Center
2000 South Summit Ave
Sioux Falls, SD 57105
NP: MED. SCH. AFFIL.:
STAFF PHYSICIANS: —

TENNESSEE

Chattanooga

Chattanooga Unit U Tenn Coll Med (Willie D Miller Eye Ctr)
975 E Third St Suite 206
Chattanooga, TN 37403
HDA: MED. SCH. AFFIL.: L-04706
STAFF PHYSICIANS: 21; BEDS: 12; ADC: 4;
NECR: —%

Johnson City

Watauga Area Mental Health Center
109 W Watauga Ave
Johnson City, TN 37601
NP: MED. SCH. AFFIL.: L-04720
STAFF PHYSICIANS: 2; BEDS: 31; ADC: 21;
NECR: —%

Memphis

Charter Lakeside Hospital
Box 341308
Memphis, TN 38134
CORP: MED. SCH. AFFIL.:
STAFF PHYSICIANS: 20; BEDS: 174; ADC: 140;
NECR: —%

Memphis Mental Health Institute

865 Poplar Ave, P O Box 40966
Memphis, TN 39174-0966
ST: MED. SCH. AFFIL.: M-04706
STAFF PHYSICIANS: 12; BEDS: 219; ADC: 185;
NECR: —%

St Francis Hospital

6005 Park Ave, Suite 500
Memphis, TN 38119
NP: MED. SCH. AFFIL.: M-04706
STAFF PHYSICIANS: 763; BEDS: 693;
ADC: 453; NECR: 3%

Univ of Tennessee Child Development Center

711 Jefferson
Memphis, TN 38105
ST: MED. SCH. AFFIL.: M-04706
STAFF PHYSICIANS: 3

Veterans Administration Medical Center (Memphis)

1030 Jefferson Ave
Memphis, TN 38104
VA: MED. SCH. AFFIL.: M-04706
STAFF PHYSICIANS: 137; BEDS: 886;
ADC: 610; NECR: 26%

Murfreesboro

Alvin C York Veterans Administration Medical Center
3400 Lebanon Road
Murfreesboro, TN 37130
VA: MED. SCH. AFFIL.: M-04707
STAFF PHYSICIANS: 62; BEDS: 665; ADC: 570;
NECR: 29%

Nashville

American Red Cross Blood Services-Tennessee Valley Region
2201 Charlotte Ave
Nashville, TN 37203-3917
NP: MED. SCH. AFFIL.:
STAFF PHYSICIANS: 2

Meharry Community Mental Health Center

1005 18th Ave, N
Nashville, TN 37208
NP: MED. SCH. AFFIL.: L-04707
STAFF PHYSICIANS: 3; BEDS: 19; ADC: —;
NECR: —%

Metropolitan Nashville General Hospital

72 Hermitage Ave
Nashville, TN 37210
CYCO: MED. SCH. AFFIL.: M-04705, M-04707
STAFF PHYSICIANS: 200; BEDS: 178;
ADC: 122; NECR: 20%

Middle Tennessee Mental Health Institute

1501 Murfreesboro Rd
Nashville, TN 37217
ST: MED. SCH. AFFIL.: L-04705, M-04707
STAFF PHYSICIANS: 21; BEDS: 527; ADC: 443;
NECR: —%

Veterans Affairs Medical Center (Nashville)

1310 24th Ave, S
Nashville, TN 37212-2637
VA: MED. SCH. AFFIL.: M-04705
STAFF PHYSICIANS: 135; BEDS: 475;
ADC: 308; NECR: 27%

TEXAS

Amarillo

High Plains Baptist Hospital
1600 Wallace Blvd
Amarillo, TX 79106
CH: MED. SCH. AFFIL.: M-04815
STAFF PHYSICIANS: 257; BEDS: 363;
ADC: 187; NECR: 9%

Psychiatric Pavilion-Amarillo Hospital District

7201 Evans
Amarillo, TX 79106
HDA: MED. SCH. AFFIL.: M-04815
STAFF PHYSICIANS: 11; BEDS: 100; ADC: 56;
NECR: —%

St Anthony's Hospital

P O Box 950
Amarillo, TX 79176
CH: MED. SCH. AFFIL.: M-04815
STAFF PHYSICIANS: 239; BEDS: 356;
ADC: 240; NECR: 5%

Veterans Administration Medical Center (Amarillo)

6010 Amarillo Blvd W
Amarillo, TX 79106
VA: MED. SCH. AFFIL.: M-04815
STAFF PHYSICIANS: 55; BEDS: 117; ADC: 115;
NECR: 17%

Austin

Austin-Travis County Mental Health and Retardation Center
1430 Collier St
Austin, TX 78704
CO: MED. SCH. AFFIL.:
STAFF PHYSICIANS: 11

Shoal Creek Hospital

3501 Mills Ave
Austin, TX 78731
NP: MED. SCH. AFFIL.:
STAFF PHYSICIANS: —; BEDS: 40,404;
ADC: 40,404; NECR: —%

University of Texas Student Health Center

105 W 26th St
Austin, TX 78756
ST: MED. SCH. AFFIL.:
STAFF PHYSICIANS: 18; BEDS: —; ADC: —;
NECR: —%

Big Spring

Veterans Administration Medical Center (Big Spring)
2400 S Gregg St
Big Spring, TX 79720
VA: MED. SCH. AFFIL.: G-04815
STAFF PHYSICIANS: 16; BEDS: 249; ADC: 180;
NECR: 11%

Bryan

Brazos Valley Mhmr
P.O. Box 4588
Bryan, TX 77805
MED. SCH. AFFIL.:
STAFF PHYSICIANS: —; BEDS: —; ADC: —;
NECR: —%

Dallas

Baylor Institute for Rehabilitation
3504 Swiss Avenue
Dallas, TX 75204
NP: MED. SCH. AFFIL.:
STAFF PHYSICIANS: —; BEDS: —; ADC: —;
NECR: —%

Dallas Child Guidance Clinic

2101 Welborn
Dallas, TX 75219
NP: MED. SCH. AFFIL.:
STAFF PHYSICIANS: —

Div of Dermatopathology, Univ of Texas

Southwestern Med Ctr
4560 Beltway Dr, Suite 106
Dallas, TX 75244
CORP: MED. SCH. AFFIL.:
STAFF PHYSICIANS: 5

G C Morton Cancer & Research Hosp-Wadley

Central Blood Bank
9000 Harry Hines Blvd
Dallas, TX 75235
NP: MED. SCH. AFFIL.:
STAFF PHYSICIANS: 100; BEDS: 39; ADC: 15;
NECR: —%

Texas Scottish Rite Hospital for Crippled Children

2222 Welborn St
Dallas, TX 75219
NP: MED. SCH. AFFIL.: G-04812
STAFF PHYSICIANS: 18; BEDS: 125; ADC: 37;
NECR: —%

University Med Ctr/Zale-Lipshy University Hospital

5323 Harry Hines Blvd, B10-100
Dallas, TX 75235-9073
NP: MED. SCH. AFFIL.: M-04812
STAFF PHYSICIANS: 20

Veterans Administration Medical Center (Dallas)

4500 S Lancaster Rd
Dallas, TX 75216
VA: MED. SCH. AFFIL.: M-04812
STAFF PHYSICIANS: 144; BEDS: 680;
ADC: 539; NECR: 21%

El Paso

Providence Memorial Hospital
2001 N Oregon St
El Paso, TX 79902
NP: MED. SCH. AFFIL.: G-04815
STAFF PHYSICIANS: 528; BEDS: 436;
ADC: 306; NECR: 2%

Fort Worth

Cook-Fort Worth Children's Medical Center
1400 Cooper St
Fort Worth, TX 76104
NP: MED. SCH. AFFIL.:
STAFF PHYSICIANS: 527; BEDS: 97; ADC: 58;
NECR: 46%

TEXAS — cont'd

Fort Worth — cont'd

Harris Methodist Fort Worth Hospital
1301 Pennsylvania St
Fort Worth, TX 76104
CH; MED. SCH. AFFIL.:
STAFF PHYSICIANS: 724; BEDS: 628;
ADC: 447; NECR: 9%

Galveston

Shriners Burns Institute
610 Texas Ave
Galveston, TX 77550
NP; MED. SCH. AFFIL.:
STAFF PHYSICIANS: 5; BEDS: 30; ADC: 21;
NECR: 100%

Houston

Cullen Bayou Place-Depelchin Children's Center
Houston, TX 77007
NP; MED. SCH. AFFIL.: L-04804
STAFF PHYSICIANS: —

Harris County Psychiatric Center
2800 S Macgregor
Houston, TX 77225
CO; MED. SCH. AFFIL.: G-04804, M-04814
STAFF PHYSICIANS: —

Institute for Rehabilitation and Research
1333 Moursund
Houston, TX 77030
NP; MED. SCH. AFFIL.: M-04804
STAFF PHYSICIANS: 22; BEDS: 91; ADC: 55;
NECR: —%

Lyndon B Johnson Hospital
1801 Allen Parkway
Houston, TX 77019
HDA; MED. SCH. AFFIL.: L-02312, M-04804
STAFF PHYSICIANS: 1,262; BEDS: 870;
ADC: 823; NECR: 19%

Shriners Hospital for Crippled Children (Houston)
1402 Outer Belt Dr
Houston, TX 77030
NP; MED. SCH. AFFIL.: G-04804, G-04814
STAFF PHYSICIANS: 39; BEDS: 40; ADC: 29;
NECR: —%

Texas Children's Hospital
6621 Fannin St
Houston, TX 77030
NP; MED. SCH. AFFIL.: M-04804
STAFF PHYSICIANS: 905; BEDS: 328;
ADC: 226; NECR: 57%

Veterans Administration Medical Center (Houston)
2002 Holcombe Blvd
Houston, TX 77030
VA; MED. SCH. AFFIL.: M-04804
STAFF PHYSICIANS: 179; BEDS: 978;
ADC: 749; NECR: 28%

Lubbock

St Mary of the Plains Hospital and Rehabilitation Center
4000 24th St
Lubbock, TX 79410
CH; MED. SCH. AFFIL.: G-04815
STAFF PHYSICIANS: 327; BEDS: 356;
ADC: 278; NECR: 6%

U S Air Force Hospital (Reese)

Reese AFB
Lubbock, TX 79489-5300
AF; MED. SCH. AFFIL.: G-04815
STAFF PHYSICIANS: 10; BEDS: 26; ADC: 8;
NECR: —%

San Antonio

Audie L. Murphy Memorial Veterans Hospital (San Antonio)
7400 Merton Minter Blvd
San Antonio, TX 78284
VA; MED. SCH. AFFIL.: M-04813
STAFF PHYSICIANS: 159; BEDS: 674;
ADC: 465; NECR: 24%

Baptist Memorial Hospital System
111 Dallas St
San Antonio, TX 78286
CH; MED. SCH. AFFIL.: L-04813
STAFF PHYSICIANS: 1,143; BEDS: 1,204;
ADC: 618; NECR: 6%

Brady-Green Community Health Ctr (Of Bexar County Hosp Dist)
527 N Leona St
San Antonio, TX 78207
HDA; MED. SCH. AFFIL.: M-04813
STAFF PHYSICIANS: 1,039; BEDS: 487;
ADC: 375; NECR: 49%

Cancer Therapy and Research Center
4450 Medical Dr
San Antonio, TX 78229
NP; MED. SCH. AFFIL.: L-04813
STAFF PHYSICIANS: 6

Community Guidance Center of Bexar County
2135 Babcock Rd
San Antonio, TX 78229
NP; MED. SCH. AFFIL.: M-04813
STAFF PHYSICIANS: 3

Humana Hospital (San Antonio)
8026 Floyd Curl Drive
San Antonio, TX 78229
CORP; MED. SCH. AFFIL.:
STAFF PHYSICIANS: 753; BEDS: 416;
ADC: 199; NECR: 6%

Santa Rosa Hospital
519 W Houston St
San Antonio, TX 78207
CH; MED. SCH. AFFIL.: M-04813
STAFF PHYSICIANS: 973; BEDS: 300;
ADC: 213; NECR: 5%

Southwest Neuropsychiatric Institute
8535 Tom Slick Dr
San Antonio, TX 78229
NP; MED. SCH. AFFIL.: G-04813
STAFF PHYSICIANS: 20; BEDS: 132; ADC: 70;
NECR: —%

Southwest Neuropsychiatric Institute-Woodlawn
2939 W Woodlawn
San Antonio, TX 78228
NP; MED. SCH. AFFIL.:
STAFF PHYSICIANS: —; BEDS: 84; ADC: —;
NECR: —%

Temple

Olin E Teague Veterans Center
1901 S First St
Temple, TX 76504
VA; MED. SCH. AFFIL.: M-04816
STAFF PHYSICIANS: 68; BEDS: 480; ADC: 350;
NECR: 30%

Terrell

Terrell State Hospital
P O Box 70
Terrell, TX 75160
ST; MED. SCH. AFFIL.: G-04812
STAFF PHYSICIANS: 30; BEDS: 1,034;
ADC: 892; NECR: 25%

Tyler

Medical Center Hospital
1000 S Beckham St
Tyler, TX 75711
NP; MED. SCH. AFFIL.:
STAFF PHYSICIANS: —; BEDS: —; ADC: —;
NECR: —%

Mother Frances Hospital Regional Health Care Center
800 E Dawson
Tyler, TX 75701
NP; MED. SCH. AFFIL.:
STAFF PHYSICIANS: —; BEDS: —; ADC: —;
NECR: —%

Waco

Heart of Texas Mhmr
P.O. Box 890
Waco, TX 76703
; MED. SCH. AFFIL.:
STAFF PHYSICIANS: —; BEDS: —; ADC: —;
NECR: —%

Hillcrest Baptist Medical Center
3000 Herring P O Box 5100
Waco, TX 76708
CH; MED. SCH. AFFIL.:
STAFF PHYSICIANS: 247; BEDS: 405;
ADC: 217; NECR: 5%

Providence Hospital
1700 Providence Dr
Waco, TX 76703
CH; MED. SCH. AFFIL.:
STAFF PHYSICIANS: 253; BEDS: 260; ADC: 95;
NECR: 6%

Wichita Falls

Bethania Regional Health Care Center
1600 11th St
Wichita Falls, TX 76301
CH; MED. SCH. AFFIL.: G-04812
STAFF PHYSICIANS: 225; BEDS: 258;
ADC: 175; NECR: 4%

UTAH

Ogden

Mc Kay-Dee Hospital Center
3939 Harrison Blvd
Ogden, UT 84409
NP; MED. SCH. AFFIL.: L-04901
STAFF PHYSICIANS: 224; BEDS: 428;
ADC: 247; NECR: 14%

Provo

Utah State Hospital
1500 E Center St
Provo, UT 84603-0270
ST; MED. SCH. AFFIL.:
STAFF PHYSICIANS: —; BEDS: 343; ADC: 309;
NECR: —%

Salt Lake City

Children's Center
1855 Medical Circle
Salt Lake City, UT 84112
NP; MED. SCH. AFFIL.:
STAFF PHYSICIANS: 2

Holy Cross Hospital
1045 E First South St
Salt Lake City, UT 84102
CH; MED. SCH. AFFIL.: L-04901
STAFF PHYSICIANS: 584; BEDS: 293;
ADC: 153; NECR: 18%

UTAH — cont'd

Salt Lake City — cont'd

Primary Children's Medical Center
320 12th Ave
Salt Lake City, UT 84103
NP; MED. SCH. AFFIL.: M-04901
STAFF PHYSICIANS: 420; BEDS: 196;
ADC: 150; NECR: 41%

Salt Lake Valley Mental Health
2001 S. State St.
Salt Lake City, UT 84190
CITY; MED. SCH. AFFIL.:
STAFF PHYSICIANS: —

**Shriners Hospital for Crippled Children-
Intermountain Unit**
Fairfax Ave and Virginia St
Salt Lake City, UT 84103
NP; MED. SCH. AFFIL.: G-04901
STAFF PHYSICIANS: 37; BEDS: 45; ADC: 21;
NECR: —%

Veterans Affairs Medical Center (Salt Lake City)
500 Foothill Blvd
Salt Lake City, UT 84148
VA; MED. SCH. AFFIL.: M-04901
STAFF PHYSICIANS: 114; BEDS: 382;
ADC: 275; NECR: 57%

Western Institute for Neuropsychiatry
501 Chipeta Way
Salt Lake City, UT 84108
CORP; MED. SCH. AFFIL.:
STAFF PHYSICIANS: —

VERMONT

Brattleboro

Brattleboro Retreat
75 Linden St
Brattleboro, VT 05301
NP; MED. SCH. AFFIL.: M-03201
STAFF PHYSICIANS: 18; BEDS: 120; ADC: 100;
NECR: —%

Burlington

University of Vermont College of Medicine
Medical Alumni Building
Burlington, VT 05405
ST; MED. SCH. AFFIL.: M-05002
STAFF PHYSICIANS: —

Colchester

Fanny Allen Hospital
101 College Pkwy
Colchester, VT 05446
NP; MED. SCH. AFFIL.: L-05002
STAFF PHYSICIANS: 231; BEDS: 100; ADC: 72;
NECR: 5%

White River Junction

Veterans Admin Medical and Regional Office Center
N Hartland Rd
White River Junction, VT 05001
VA; MED. SCH. AFFIL.: M-03201
STAFF PHYSICIANS: 44; BEDS: 194; ADC: 118;
NECR: 60%

VIRGINIA

Alexandria

Mount Vernon Hospital
2501 Parker's Lane
Alexandria, VA 22306
NP; MED. SCH. AFFIL.:
STAFF PHYSICIANS: —; BEDS: 40,404;
ADC: 40,404; NECR: —%

Arlington

Arlington Hospital
1701 N George Mason Dr
Arlington, VA 22205
NP; MED. SCH. AFFIL.: M-01002
STAFF PHYSICIANS: 749; BEDS: 350;
ADC: 295; NECR: 10%

Blackstone

Blackstone Family Practice Center
820 S Main St
Blackstone, VA 23824
NP; MED. SCH. AFFIL.: G-05104
STAFF PHYSICIANS: 4

Danville

Memorial Hospital
142 S Main St
Danville, VA 24541
NP; MED. SCH. AFFIL.: L-03601
STAFF PHYSICIANS: 111; BEDS: 506;
ADC: 307; NECR: 13%

Hampton

Hampton General Hospital
3120 Victoria Blvd
Hampton, VA 23669
NP; MED. SCH. AFFIL.: L-05107
STAFF PHYSICIANS: —; BEDS: —; ADC: —;
NECR: —%

Veterans Administration Medical Center (Hampton)

Hampton, VA 23667
VA; MED. SCH. AFFIL.: M-05107
STAFF PHYSICIANS: 63; BEDS: 411; ADC: 264;
NECR: 29%

Norfolk

De Paul Hospital
150 Kingsley Lane
Norfolk, VA 23505
CH; MED. SCH. AFFIL.: M-05107
STAFF PHYSICIANS: 527; BEDS: 402;
ADC: 260; NECR: 16%

Sentra Leigh Hospital

830 Kempsville Rd
Norfolk, VA 23502
NP; MED. SCH. AFFIL.: M-05107
STAFF PHYSICIANS: 904; BEDS: 250;
ADC: 181; NECR: 9%

Portsmouth

Maryview Hospital
3636 High St
Portsmouth, VA 23707
CH; MED. SCH. AFFIL.: L-05107
STAFF PHYSICIANS: 276; BEDS: 321;
ADC: 203; NECR: 5%

Richmond

Children's Hospital
2924 Brook Rd
Richmond, VA 23220
NP; MED. SCH. AFFIL.: G-05104
STAFF PHYSICIANS: 168; BEDS: 36; ADC: 23;
NECR: —%

Hunter Holmes Mc Guire V A Medical Center

(Richmond)
1201 Broad Rock Blvd
Richmond, VA 23249
VA; MED. SCH. AFFIL.: M-05104
STAFF PHYSICIANS: 167; BEDS: 694;
ADC: 533; NECR: 24%

Richmond Memorial Hospital

1300 Westwood Ave
Richmond, VA 23227
NP; MED. SCH. AFFIL.: G-05104
STAFF PHYSICIANS: 550; BEDS: 349;
ADC: 250; NECR: 5%

Shelting Arms Rehabilitation Hospital

1311 Palmyra Ave
Richmond, VA 23227
NP; MED. SCH. AFFIL.: G-05104
STAFF PHYSICIANS: 8; BEDS: 40; ADC: 32;
NECR: 1%

St Mary's Hospital

5801 Bremond Rd
Richmond, VA 23226
CH; MED. SCH. AFFIL.:
STAFF PHYSICIANS: —; BEDS: 40,404;
ADC: 40,404; NECR: —%

Virginia State Department of Health

109 Governor St
Richmond, VA 23219
ST; MED. SCH. AFFIL.:
STAFF PHYSICIANS: 109

Roanoke

Community Hospital of Roanoke Valley
P O Box 12946
Roanoke, VA 24029
NP; MED. SCH. AFFIL.: G-05101
STAFF PHYSICIANS: 319; BEDS: 400;
ADC: 172; NECR: 12%

Staunton

De Jarnette Center
P O Box 2309
Staunton, VA 24401
ST; MED. SCH. AFFIL.: G-05101
STAFF PHYSICIANS: 7; BEDS: 60; ADC: 52;
NECR: —%

WASHINGTON

Seattle

Fred Hutchinson Cancer Research Center
1124 Columbia St
Seattle, WA 98104
NP; MED. SCH. AFFIL.: G-05404
STAFF PHYSICIANS: 62; BEDS: 60; ADC: 54;
NECR: 56%

Harborview Medical Center

325 Ninth Ave
Seattle, WA 98105
ST; MED. SCH. AFFIL.: M-05404
STAFF PHYSICIANS: 922; BEDS: 330;
ADC: 277; NECR: 64%

Pacific Medical Center

1200 12th Ave, S
Seattle, WA 98144
HDA; MED. SCH. AFFIL.: M-05404
STAFF PHYSICIANS: 123; BEDS: 152; ADC: 68;
NECR: 39%

Veterans Affairs Medical Center (Seattle)

1660 S Columbian Way
Seattle, WA 98108
VA; MED. SCH. AFFIL.: M-05404
STAFF PHYSICIANS: 146; BEDS: 428;
ADC: 319; NECR: 54%

Spokane

Shriners Hospitals for Crippled Children (Spokane)
N 820 Summit Blvd
Spokane, WA 99201-1598
NP; MED. SCH. AFFIL.:
STAFF PHYSICIANS: 44; BEDS: 30; ADC: 19;
NECR: 100%

WASHINGTON — cont'd

Spokane — cont'd

St Luke's Memorial Hospital
S 711 Cowley
Spokane, WA 99210

NP; MED. SCH. AFFIL.: L-05404
STAFF PHYSICIANS: 343; BEDS: 146; ADC: 62;
NECR: 10%

Tacoma

Mary Bridge Children's Hospital and Health Center
311 S 'L' St
Tacoma, WA 98405

NP; MED. SCH. AFFIL.: L-05404
STAFF PHYSICIANS: 466; BEDS: 56; ADC: 32;
NECR: 31%

Veterans Administration Medical Center

American Lake
Tacoma, WA 98493

VA; MED. SCH. AFFIL.: —
STAFF PHYSICIANS: —; BEDS: 40,404;
ADC: 40,404; NECR: —%

WEST VIRGINIA

Charleston

Highland Hospital
300 56th St
Charleston, WV 25364

NP; MED. SCH. AFFIL.: —
STAFF PHYSICIANS: 13; BEDS: 80; ADC: 55;
NECR: —%

Clarksburg

Louis A Johnson Veterans Administration Medical Center
Clarksburg, WV 26301

VA; MED. SCH. AFFIL.: M-05501
STAFF PHYSICIANS: 19; BEDS: 216; ADC: 178;
NECR: 30%

Huntington

John Marshall Medical Services Inc
Huntington, WV 25701

CORP; MED. SCH. AFFIL.: —
STAFF PHYSICIANS: —

St Mary's Hospital
2900 First Ave
Huntington, WV 25702

CH; MED. SCH. AFFIL.: M-05502
STAFF PHYSICIANS: 256; BEDS: 440;
ADC: 296; NECR: 3%

Martinsburg

Veterans Administration Medical Center
(Martinsburg, Wv)
Martinsburg, WV 25401

VA; MED. SCH. AFFIL.: G-01001
STAFF PHYSICIANS: —; BEDS: —; ADC: —;
NECR: —%

Morgantown

Monongalia County General Hospital
1000 J.D. Anderson Drive
Morgantown, WV 26505

NP; MED. SCH. AFFIL.: L-05501
STAFF PHYSICIANS: 105; BEDS: 254;
ADC: 155; NECR: 10%

South Charleston

Herbert J Thomas Memorial Hospital
4605 Mac Corkle Ave, S W
South Charleston, WV 25309

NP; MED. SCH. AFFIL.: L-05501
STAFF PHYSICIANS: 220; BEDS: 219;
ADC: 152; NECR: 6%

WISCONSIN

Appleton

St Elizabeth Hospital
1506 S Oneida St
Appleton, WI 54915

CH; MED. SCH. AFFIL.: G-05605
STAFF PHYSICIANS: 271; BEDS: 332;
ADC: 168; NECR: 19%

Eau Claire

Sacred Heart Hospital
900 W Clairemont Ave
Eau Claire, WI 54701

CH; MED. SCH. AFFIL.: G-05605
STAFF PHYSICIANS: 146; BEDS: 344;
ADC: 172; NECR: 15%

Madison

American Red Cross Blood Services-Badger Region

4860 Sheboygan Avenue
Madison, WI 53705

MISC; MED. SCH. AFFIL.: —
STAFF PHYSICIANS: —

Mendota Mental Health Institute

301 Troy Dr
Madison, WI 53704

ST; MED. SCH. AFFIL.: L-05605
STAFF PHYSICIANS: 33; BEDS: 284; ADC: 247;
NECR: —%

Meriter Hospital

202 S Park St
Madison, WI 53715

NP; MED. SCH. AFFIL.: M-05605
STAFF PHYSICIANS: 619; BEDS: 700;
ADC: 303; NECR: 27%

Wm S Middleton Memorial Veterans Hospital

2500 Overlook Terrace
Madison, WI 53705

VA; MED. SCH. AFFIL.: M-05605
STAFF PHYSICIANS: 212; BEDS: 306;
ADC: 202; NECR: 56%

Milwaukee

Columbia Hospital

2025 E Newport Ave
Milwaukee, WI 53211

NP; MED. SCH. AFFIL.: L-05606
STAFF PHYSICIANS: 495; BEDS: 394;
ADC: 239; NECR: —%

Curative Rehabilitation Center

1000 N 92nd St
Milwaukee, WI 53226

NP; MED. SCH. AFFIL.: M-05606
STAFF PHYSICIANS: 17; BEDS: —; ADC: 717;
NECR: —%

Froedtert Memorial Lutheran Hospital

9200 W Wisconsin Ave
Milwaukee, WI 53226

NP; MED. SCH. AFFIL.: M-05606
STAFF PHYSICIANS: 566; BEDS: 285;
ADC: 155; NECR: 29%

Oshkosh

Mercy Medical Center of Oshkosh

P O Box 1100
Oshkosh, WI 54902

CH; MED. SCH. AFFIL.: —
STAFF PHYSICIANS: 87; BEDS: 350; ADC: 170;
NECR: 11%

Wauwatosa

Milwaukee Psychiatric Hospital-Dewey Center

1220 Dewey Ave
Wauwatosa, WI 53213

NP; MED. SCH. AFFIL.: M-05606
STAFF PHYSICIANS: 74; BEDS: 120; ADC: 109;
NECR: —%

WYOMING

Cheyenne

De Paul Hospital
2600 E 18th St
Cheyenne, WY 82001

CH; MED. SCH. AFFIL.: —
STAFF PHYSICIANS: 92; BEDS: 121; ADC: 65;
NECR: 3%

APPENDIX A
COMBINED SPECIALTY TRAINING PROGRAMS

COMBINED SPECIALTY TRAINING PROGRAMS

I. COMBINED PROGRAMS IN INTERNAL MEDICINE AND PEDIATRICS

The programs listed below offer two years of medicine and two years of pediatrics and are acceptable to both the American Board of Internal Medicine and the American Board of Pediatrics toward certification.

Neither the ACGME nor the Residency Review Committees have reviewed these combined programs. This list has been provided by the staffs of the American Board of Internal Medicine and the American Board of Pediatrics and is printed here as a service to the reader.

The two Boards believe that all four years should be completed in the same combined training program and that continuity clinics in each specialty should be provided throughout at least three years. The training in each specialty should be undertaken in a single institution. All four years of training must be satisfactorily completed prior to admission to the Certifying Examinations of each Board. Applicants to combined training programs are encouraged to review all of the requirements for admission to the certification process of each Board, which appear in other sections of this Directory.

Requests for information about the guidelines for these programs should be directed to the American Board of Internal Medicine or to the American Board of Pediatrics.

ARIZONA

Phoenix

Phoenix Hospitals Program

Good Samaritan Hospital (Internal Medicine)
Maricopa Medical Center
Phoenix Children's Hospital

Program Directors:

Melvin L. Cohen, MD, Pediatrics
Gregory A. Maynard, MD, Internal Medicine
Good Samaritan Medical Center
1111 E McDowell St
Phoenix, AZ 85006

ARKANSAS

Little Rock

University of Arkansas for Medical Sciences Program

University Hospital/University of Arkansas
College of Medicine
VA Medical Center (Little Rock)
Arkansas Children's Hospital

Program Directors:

Richard P. Wheeler, MD, Internal Medicine
Robert H Fiser, Jr., MD, Pediatrics
University of Arkansas for Medical Sciences
4301 W Markham St
Little Rock, AR 72205

CALIFORNIA

Loma Linda

Loma Linda University Medical Center Program

Loma Linda University Medical Center
Riverside General Hospital
Loma Linda Community Hospital
Jerry Pettis Veterans Administration Hospital

Program Directors:

George Grames, MD, Internal Medicine
Lester Richards, MD, Pediatrics
Loma Linda University Medical Center
11234 Anderson St
Loma Linda, CA 92350

Los Angeles

Cedars-Sinai Medical Center Program

Cedars-Sinai Medical Center

Program Directors:

A Gray Ellrodt, MD, Internal Medicine
Lee Todd Miller, MD, Pediatrics
Cedars-Sinai Medical Center
8700 Beverly Blvd, Room 4310
Los Angeles, CA 90048

Los Angeles County-USC Medical Center Program

Los Angeles County-USC Medical Center

Program Directors:

Thomas Klotz, MD, Internal Medicine
Lawrence M. Opas, MD, Pediatrics
Los Angeles County-USC Medical Center
1129 N State St
Los Angeles, CA 90033

Orange

University of California (Irvine) Program

University of California, Irvine Medical Center
Children's Hospital of Orange County
Memorial Hospital Medical Center

Program Directors:

Jeremiah G Tilles, MD, Internal Medicine
Paul F. Wehrle, MD, Pediatrics
University of California (Irvine) Medical Center
101 City Dr, S
Orange, CA 92668

Sacramento

University of California, Davis Program

University of California, Davis Medical
Center (Sacramento)
Kaiser Foundation Hospital (Sacramento)

Program Directors:

Faith T. Fitzgerald, MD, Internal Medicine
Gary Dahl, MD, Pediatrics
University of California, Davis Medical Center
2221 Stockton Rd
Sacramento, CA 95817

CONNECTICUT

Bridgeport

Bridgeport Hospital Program

Bridgeport Hospital

Program Directors:

Michael Smith, MD, Internal Medicine
Jacob Hen, Jr, MD, Pediatrics
Bridgeport Hospital
267 Grant St
Bridgeport, CT 06610

DELAWARE

Newark

The Medical Center of Delaware Program

The Medical Center of Delaware

Program Directors:

Robert B. Flinn, MD, Internal Medicine
Michael E. Norman, MD, Pediatrics
Louis E. Bartoskesky, MD, MPH, Combined Director
The Medical Center of Delaware
Department of Pediatrics
PO Box 6001
Newark, DE 19718

DISTRICT OF COLUMBIA

Washington, DC

Howard University Program

Howard University Hospital
District of Columbia General Hospital

Program Directors:

John L. Townsend, MD, Internal Medicine
John W. Downing, Jr, MD, Pediatrics
Howard University Hospital
2041 Georgia Ave, NW
Washington, DC 20060

ILLINOIS

Chicago

Cook County Hospital Program

Cook County Hospital

Program Directors:

Gerald Burke, MD, Internal Medicine
Robert A Miller, MD, Pediatrics
Cook County Hospital
1835 W Harrison St
Chicago, IL 60612

University of Chicago Hospitals and Clinics Program

University of Chicago Hospitals and Clinics
Wyer Children's Hospital of the University of Chicago
Kunstadler Children's Center
Michael Reese Hospital and Medical Center

Program Directors:

Daniel Albert, MD, Internal Medicine
Jay E Berkelhamer, MD, Pediatrics
University of Chicago Hospitals and Clinics
5841 S Maryland, Box 72
Chicago, IL 60637

University of Illinois Medical Center Program

University of Illinois Hospital
VA West Side Medical Center

Program Directors:

Ruy V Lourenco, MD, Internal Medicine
George R Honig, MD, Pediatrics
University of Illinois Hospital
840 S Wood St
Chicago, IL 60612

Maywood**Loyola University Program**

Foster G McGaw Hospital

Program Directors:

Rolf M Gunnar, MD, Internal Medicine
Catherine Lamprecht, MD, Pediatrics
Robert Lichtenberg, MD, Combined Director
Foster G McGaw Hospital
2160 S First Ave
Maywood, IL 60153

Peoria**University of Illinois College of Medicine at Peoria Program**

St Francis Medical Center

Program Directors:

Richard Luetkemeyer, MD, Internal Medicine
Andrew M Morgan, MD, Pediatrics
St Francis Medical Center
530 N E Glen Oak
Peoria, IL 61637

Springfield**Southern Illinois University School of Medicine Program**

St John's Hospital
Memorial Medical Center

Program Directors:

Sergio Rabinovich, MD, Internal Medicine
Randy A Kienstra, MD, Pediatrics
Southern Illinois University School of Medicine
PO Box 3926
Springfield, IL 62708

INDIANA**Indianapolis****Methodist Hospital of Indiana Program**

Methodist Hospital of Indiana

Program Directors:

Richard W Campbell, MD, Internal Medicine
Charlene E. Graves, MD, Pediatrics
Methodist Hospital of Indiana
1701 N Senate Blvd, PO Box 1367
Indianapolis, IN 46206

Indiana University Medical Center Program

Indiana University Hospitals
William N Wishard Memorial Hospital
VA Medical Center (Indianapolis)

Program Directors:

August M Watanabe, MD, Internal Medicine
Richard L. Schriener, MD, Pediatrics
Indiana University Medical Center
545 Barnhill Dr
Emerson Hall 317
Indianapolis, IN 46223

KENTUCKY**Lexington****University of Kentucky Program**

University Hospital, Albert B Chandler
Medical Center
VA Medical Center (Lexington)

Program Directors:

John S Thompson, MD, Internal Medicine
Jacqueline A Noonan, MD, Pediatrics
University Hospital
800 Rose St, Rm MN622
Lexington, KY 40536

Louisville**University of Louisville Program**

Humana Hospital University
VA Medical Center (Louisville)
Norton-Kosair Children's Medical Center

Program Directors:

Alfred L Thompson, Jr, MD, Internal Medicine
John L Roberts, MD, Pediatrics
Charlene Mitchell, MD, Combined Director
University of Louisville
School of Medicine
Louisville, KY 40292

LOUISIANA**Baton Rouge****Louisiana State University School of Medicine Program**

Earl K Long Memorial Hospital

Program Directors:

Michael E Hegmann, MD, Internal Medicine
Larry J Hebert, MD, Pediatrics
Earl K Long Memorial Hospital
5825 Airline Highway
Baton Rouge, LA 70805

New Orleans**Louisiana State University Program**

Charity Hospital of Louisiana (LSU Division)
Children's Hospital

Program Directors:

Charles Hilton, MD, Internal Medicine
Alfred Tenore, MD, Pediatrics
LSU School of Medicine
1542 Tulane Ave
New Orleans, LA 70112

Tulane University Program

Tulane University Medical Center
Charity Hospital of Louisiana (Tulane Div)
VA Medical Center (Tulane Service-New Orleans)

Program Directors:

German Betram, MD, Internal Medicine
C Thorpe Ray, MD, Internal Medicine
John E Lewy, MD, Pediatrics
Tulane University School of Medicine
1430 Tulane Ave
New Orleans, LA 70112

MASSACHUSETTS**Springfield****Baystate Medical Center Program**

Baystate Medical Center

Program Directors:

Lynn Manfred, MD, Internal Medicine
Edward O Reiter, MD, Pediatrics
Baystate Medical Center
759 Chestnut St
Springfield, MA 01199

MICHIGAN**Ann Arbor****University of Michigan Program #1**

University Hospital
VA Medical Center (Ann Arbor)

Program Directors:

William N Kelley, MD, Internal Medicine
Robert P Kelch, MD, Pediatrics
University Hospital
3110 Taubman Ctr, Box 0368
1500 E Medical Center Dr
Ann Arbor, MI 48109-0368

University of Michigan Program #2

University Hospital
St Joseph Mercy Hospital-Catherine McAuley
Health Center

Program Directors:

Daniel Lipschultz, MD, Internal Medicine
Robert P. Kelch, MD, Pediatrics
PO Box 995
Ann Arbor, MI 48106

Detroit**Henry Ford Hospital Program**

Henry Ford Hospital

Program Directors:

William M Rutt, MD, Internal Medicine
John A Anderson, MD, Pediatrics
Thomas C Overholt, MD, Combined Director
Henry Ford Hospital
2799 W Grand Blvd
Detroit, MI 48202

St John Hospital Program

St John Hospital

Program Directors:

Francis M. Wilson, MD, Internal Medicine
Hadi Sawaf, MD, Pediatrics
Steven E. Minnick, MD, Combined Director
St John Hospital
22101 Moross Rd
Detroit, MI 48236

Wayne State University Program

Children's Hospital of Michigan
Harper-Grace Hospitals
Detroit Receiving Hospital
Hutzel Hospital
VA Medical Center (Allen Park)

Program Directors:

V Vaitkevicius, MD, Internal Medicine
Alan Gruskin, MD, Pediatrics
Howard Schubinar, MD, Combined Director
Wayne State University Hospitals
4201 St Antoine
Detroit, MI 48201

Flint**Hurley Medical Center Program**

Hurley Medical Center

Program Directors:

Robert E Rosenbaum, MD, Internal Medicine
Ralph C Gordon, MD, Pediatrics
Hurley Medical Center
One Hurley Plaza
Flint, MI 48502

Kalamazoo**Southwestern Michigan Area Health Education Center Program**

Bronson Methodist Hospital
Borgess Medical Center

Program Directors:

James W Carter, MD, Internal Medicine
Robert S Holm, MD, Pediatrics
Southwestern Michigan Area Health Education
Center
1521 Gull Rd, Suite 230
Kalamazoo, MI 49001

Pontiac

St Joseph Mercy Hospital Combined Program
 St Joseph Mercy Hospital
Program Directors:
 Roman Franklin, MD, Internal Medicine
 Nasir Ul Haque, MD, Pediatrics
 St Joseph Mercy Hospital
 900 Woodward Ave
 Pontiac, MI 48053

Royal Oak

William Beaumont Hospital Program
 William Beaumont Hospital
Program Directors:
 Carl Lauter, MD, Internal Medicine
 M Jeffrey Maisels, MD, Pediatrics
 Ronald D Holmes, MD, Combined Director
 3601 W 13 Mile Rd
 Royal Oak, MI 48072

MINNESOTA

University of Minnesota Program
 University Hospital
 VA Medical Center
 St Paul Ramsey Medical Center
 Children's Hospital of St Paul
 Hennepin County Medical Center
 Minneapolis Children's Medical Center
Program Directors:
 Thomas F Ferris, MD, Internal Medicine
 Michael C Shannon, MD, Pediatrics
 University of Minnesota
 Dept of Med/Peds Box 284 UMHC
 516 Delaware Street, SE
 Minneapolis, MN 55455

MISSISSIPPI

Jackson
University of Mississippi Program
 University of Mississippi Hospital
 Veterans Administration Medical Center
Program Directors:
 Ben B Johnson, MD, Internal Medicine
 Blair E Batson, MD, Pediatrics
 University of Mississippi Medical Center
 2500 N State St
 Jackson, MS 39216-4505

MISSOURI

Kansas City
University of Missouri-Kansas City School of Medicine Program
 Children's Mercy Hospital
 Truman Medical Center
 Menorah Medical Center
 Research Medical Center
 Trinity Lutheran Hospital
Program Directors:
 Stephen Hamburger, MD, Internal Medicine
 Michael Sheehan, MD, Pediatrics
 PO Box 410127
 Kansas City, MO 64141

St Louis

St Louis University Group of Hospitals Program
 Cardinal Glennon Hospital for Children
 St Louis University Hospital (Internal Medicine)
 VA Medical Center-John Cochran Div (Internal Medicine)
 St Mary's Health Center (Pediatrics)
Program Directors
 Thomas Olsen, MD, Internal Medicine
 Ursula Rolfe, MD, Pediatrics
 Richard Barry, MD, Combined Director
 St Louis University Hospital
 1325 S Grand Blvd
 St Louis, MO 63104

NEBRASKA

Omaha
Creighton University Program
 St Joseph Hospital
 VA Medical Center (Omaha)
 Children's Memorial Hospital
 Boys Town National Institute
Program Directors
 Walter J O'Donohue, Jr, MD, Internal Medicine
 Stephen A Chartrand, MD, Pediatrics
 St Joseph Hospital
 601 N 30th St
 Omaha, NE 68131

NEW JERSEY

Morristown
Morristown Memorial Hospital Program
 Morristown Memorial Hospital
Program Directors:
 Albert S Klainer, MD, Internal Medicine
 John T Truman, MD, Pediatrics
 William M Petkun, MD, Combined Director
 Morristown Memorial Hospital
 100 Madison Ave
 Morristown, NJ 07960

Newark

UMDNJ-New Jersey Medical School Program
 University Hospital
 Newark Beth Israel Medical Center
 United Hospitals Medical Center-Children's Hospital of New Jersey
 VA Hospital (East Orange)
Program Directors:
 Carroll M Leevy, MD, Internal Medicine
 Hugh E Evans, MD, Pediatrics
 Carter Marshall, MD, Combined Director
 University Hospital
 100 Bergen St
 Newark, NJ 07103

Seton Hall University School of Graduate Medical Education Program B
 Newark Beth Israel Medical Center (Pediatrics)
 Elizabeth General Medical Center (Pediatrics)
 St Michael's Medical Center (Internal Medicine)
Program Directors:
 Leon G Smith, MD, Internal Medicine
 Jules A Titelbaum, MD, Pediatrics
 Newark Beth Israel Medical Center
 201 Lyons Ave
 Newark, NJ 07112

Paterson

Seton Hall University School of Graduate Medical Education Program A
 St Joseph's Hospital and Medical Center
Program Directors:
 Arnold D Rubin, MD, Internal Medicine
 Thomas E Potter, MD, Pediatrics
 St Joseph's Hospital and Medical Center
 703 Main St
 Paterson, NJ 07503

Summit

Overlook Hospital Program
 Overlook Hospital
Program Directors:
 Michael Bernstein, MD, Internal Medicine
 Gloria Schrage, MD, Pediatrics
 Overlook Hospital
 99 Beauvoir Ave at Sylvan Rd
 Summit, NJ 07901-0229

NEW YORK

Albany
Albany Medical Center Program
 Albany Medical Center Hospital
 Ellis Hospital
 St Peter's Hospital
 VA Medical Center (Albany)
Program Directors:
 John Balint, MD, Internal Medicine
 Bernard Pollara, MD, Pediatrics
 Pul Sorum, MD, Combined Director
 Albany Medical Center
 Department of Pediatrics, Rm C614
 Albany, NY 12208

Brooklyn

Brookdale Hospital Medical Center Program
 Brookdale Hospital Medical Center
Program Directors:
 Alan F Lyon, MD, Internal Medicine
 T W Avruskin, MD, Pediatrics
 Brookdale Hospital Medical Center
 Linden Blvd at Brookdale Plaza
 Brooklyn, NY 11212

Long Island College Hospital Program

Long Island College Hospital
Program Directors:
 Joseph Schluger, MD, Internal Medicine
 Mary Kaufman, MD, Pediatrics
 Long Island College Hospital
 340 Henry St
 Brooklyn, NY 11201

Maimonides Medical Center Program

Maimonides Medical Center
 Coney Island Hospital
Program Directors:
 David Grob, MD, Internal Medicine
 Felix Feldman, MD, Pediatrics
 Maimonides Medical Center
 4802 Tenth Ave
 Brooklyn, NY 11219

SUNY Health Science Center at Brooklyn Program

Children's Medical Center of Brooklyn
 State University Hospital
 Kings County Hospital Center
 VA Medical Center (Brooklyn)
Program Directors:
 Donald E Wilson, MD, Internal Medicine
 Laurence Finberg, MD, Pediatrics
 SUNY Health Science Center at Brooklyn
 Children's Medical Center
 450 Clarkson Ave, Box 49
 Brooklyn, NY 11203

Buffalo

State University of New York at Buffalo Graduate Medical-Dental Education Consortium Program

Children's Hospital of Buffalo
 Erie County Medical Center
 Buffalo General Hospital Corporation
 VA Medical Center (Buffalo)

Program Directors:

James P Nolan, MD, Internal Medicine
 Mary L. Voorhees, MD, Pediatrics
 Margaret McAloon, MD, Combined Director
 Children's Hospital of Buffalo
 219 Bryant St
 Buffalo, NY 14222

Manhasset

The Cornell Hospitals Program B
North Shore University Hospital

Program Directors:
Lawrence Scherr, MD, Internal Medicine
Marvin Silverbert, MD, Pediatrics
North Shore University Hospital
300 Community Drive
Manhasset, NY 11030

New York

New York Medical College Program #1
Metropolitan Hospital Center

Program Directors:
Martha Grayson, MD, Internal Medicine
Javier Lugo, MD, Pediatrics
Metropolitan Hospital Center
1901 First Ave
New York, NY 10029

New York Medical College Program #2

Lincoln Medical Center

Program Directors:
Gerhard Treser, MD, Internal Medicine
Donald Gromisch, MD, Pediatrics
Bernadette Fiscina, MD, Combined Director
Lincoln Medical and Mental Health Center
234 E 19th St
New York, NY 10451

Staten Island

Staten Island Hospital Program
Staten Island Hospital

Program Directors:
Thomas G McGinn, MD, Internal Medicine
Steven C Shapiro, MD, Pediatrics
Staten Island Hospital
475 Seaview Ave
Staten Island, NY 10305

Rochester

University of Rochester Primary Care Program
Strong Memorial Hospital of the University of Rochester

Rochester General Hospital
Genesee Hospital

Program Directors:
Rudolph J Napodano, MD, Internal Medicine
Margaret T Colgan, MD, Pediatrics
Barbara L Schuster, MD, Combined Director
Strong Memorial Hospital
601 Elmwood Ave, PO Box 702
Rochester, NY 14642

NORTH CAROLINA**Chapel Hill**

North Carolina Memorial Hospital Program
North Carolina Memorial Hospital

Program Directors:
Lee Berkowitz, MD, Internal Medicine
Harvey Hamrick, MD, Pediatrics
Carole M Lannon, MD, Combined Director
509 Burnett-Womack
Campus Box 7220
University of North Carolina
Chapel Hill, NC 27599

Durham

Duke University Program
Duke University Medical Center
VA Medical Center (Durham)

Program Directors:
G Ralph Corey, MD, Internal Medicine
Thomas R. Kinney, MD, Pediatrics
Duke University Medical Center
Box 3038
Durham, NC 27710

Greenville

East Carolina University Program
Pitt County Memorial Hospital

Program Directors:
Eugene D Furth, MD, Internal Medicine
Jon Tingelstad, MD, Pediatrics
East Carolina University
School of Medicine
Greenville, NC 27834-4354

OHIO**Akron**

Akron General Medical Center/Children's Hospital Medical Center Program

Akron General Medical Center (Internal Medicine)
Children's Hospital Medical Center
of Akron (Pediatrics)

Program Directors:
Harvey M Friedman, MD, Internal Medicine
John D Kramer, MD, Pediatrics
Akron General Medical Center
400 Wabash Ave
Akron, OH 44307

Children's Hospital Medical Center/St Thomas Hospital Medical Center Program

Children's Hospital Medical Center of Akron
(Pediatrics)
St Thomas Hospital Medical Center

Program Directors:
Ranendra L Dasvarma, MD, Internal Medicine
John D Kramer, MD, Pediatrics
St Thomas Hospital Medical Center
444 N Main St
Akron, OH 44310

Cleveland

Cleveland Clinic Foundation Program
Cleveland Clinic Foundation

Program Directors:
Stephen Ockner, MD, Internal Medicine
Robert Cunningham, MD, Pediatrics
Cleveland Clinic Foundation
9500 Euclid Ave
Cleveland, OH 44106

Cleveland Metropolitan General/Highland View Hospital Program

Cleveland Metropolitan General/Highland View Hospital

Program Directors:
James R Carter, Jr, MD, Internal Medicine
I Bruce Gordon, MD, Pediatrics
Cleveland Metropolitan General/Highland View Hospital
3395 Scranton Rd
Cleveland, OH 44106

Mt Sinai Medical Center Program

Mt Sinai Medical Center

Program Directors:
Victor Vertes, MD, Internal Medicine
Ronald J Kallen, MD, Pediatrics
Mt Sinai Medical Center
One Mt Sinai Dr
Cleveland, OH 44106

Columbus

Ohio State University Hospitals Program
Columbus Children's Hospital
Ohio State University Hospital

Program Directors:
Earl N Metz, MD, Internal Medicine
Delphis C Richardson, MD, Pediatrics
Dwight A Powell, MD, Combined Director
Department of Pediatrics
Children's Hospital
700 Children's Dr
Columbus, OH 43205

Dayton

Wright State University Program

Children's Medical Center
USAF Medical Center (Wright-Patterson)
Good Samaritan Hospital and Health Center
Miami Valley Hospital
VA Medical Center (Dayton)

Program Directors:
H Verdain Barnes, MD, Internal Medicine
Maurice D Kogut, MD, Pediatrics
Wright State University
PO Box 927
Dayton, OH 45401

Toledo

Medical College of Ohio at Toledo Program
Medical College of Ohio Hospital

St Vincent Medical Center
Toledo Hospital
Program Directors:
Patrick J Muirrow, MD, Internal Medicine
Margaret Robinson, MD, Pediatrics
Medical College of Ohio
CS 10008
Toledo, Ohio 43699

Youngstown

Western Reserve Care System Program

Tod Babies and Children's Hospital
Southside Medical Center
Northside Medical Center

Program Directors:
Lawrence M Pass, MD, Internal Medicine
Kurt J Wegner, MD, Pediatrics
Western Reserve Care System
500 Gypsey Lane
Youngstown, OH 44501

OKLAHOMA**Tulsa**

University of Oklahoma Tulsa Medical College Program

Hillcrest Medical Center
Saint Francis Medical Center
St John Medical Center
VA Medical Center (Muskogee)

Program Directors:
F. Daniel Duffy, MD, Internal Medicine
Robert W. Block, MD, Pediatrics
Daniel C. Plunkett, MD, Combined Director
University of Oklahoma Tulsa Medical College
2808 S Sheridan Rd
Tulsa, OK 74129

PENNSYLVANIA**Danville**

Geisinger Medical Center Program
Geisinger Medical Center

Program Directors:
Robert E Albertini, MD, Internal Medicine
Thomas J Martin, MD, Pediatrics
Geisinger Medical Center
Danville, PA 17822

Philadelphia

Albert Einstein Medical Center-Northern Division Program

Albert Einstein Medical Center-Northern Division
Program Directors:
Kenneth Earl Moore, MD
Department of Internal Medicine
Albert Einstein Medical Center-Northern Division
York and Tabor Roads
Philadelphia, PA 19141

TENNESSEE

Nashville

Vanderbilt University Program
 Vanderbilt University Hospital
 Metropolitan Nashville General Hospital
 VA Medical Center (Nashville)

Program Directors:
 John A Oates, MD, Internal Medicine
 Ian Burr, MD, Pediatrics
 Vanderbilt University Hospital
 1161 21st Ave, S
 Nashville, TN 37232

Memphis

University of Tennessee Program
 Regional Medical Center of Memphis
 University of Tennessee Medical Center/
 William F Bowld Hospital
 LeBonheur Children's Hospital
 VA Medical Center (Memphis)
 St Jude Children's Research Hospital

Program Directors:
 Andrew H Kang, MD, Internal Medicine
 Russell W. Chesney, MD, Pediatrics
 University of Tennessee College of Medicine
 945 Court Ave, Rm D334
 Memphis, TN 38163

TEXAS

Amarillo

Texas Tech Health Sciences Center Program B
 Texas Tech University Health Sciences Center
 at Amarillo
 Texas Tech University Health
 Science Center

Program Directors:
 Roger M Oskvig, MD, Internal Medicine
 Rolf Habersang, MD, Pediatrics
 Texas Tech University Health Sciences Center
 Regional Academic Health Center at Amarillo
 1400 Wallace Blvd
 Amarillo, TX 79106

El Paso

William Beaumont Army Medical Center Program
 William Beaumont Army Medical Center

Program Directors:
 Preston B. Cannady, MD, Internal Medicine
 Ronald G Fearnow, MD, Pediatrics
 Stephen R. Stephenson, MD, Combined Director
 Department of Pediatrics
 William Beaumont Army Medical Center
 El Paso, TX 79920-5001

Houston

Baylor College of Medicine Program
 Ben Taub General Hospital
 Jefferson Davis Hospital
 St Luke's Episcopal Hospital (Internal Medicine)
 Methodist Hospital (Internal Medicine)
 Texas Children's Hospital
 VA Medical Center (Houston)

Program Directors:
 Edward C Lynch, MD, Internal Medicine
 Ralph D Feigin, MD, Pediatrics
 Baylor College of Medicine
 1200 Moursund
 Houston, TX 77030

University of Texas at Houston Program

Hermann Hospital
 St Joseph Hospital
 University of Texas MD Anderson Cancer Center
 University Children's Hospital at Hermann Hospital

Program Directors:
 Victor R Lavis, MD, Internal Medicine
 Sharon S Crandell, MD, Pediatrics
 University of Texas Medical Center
 PO Box 20708
 Rm 1.150 MSMB
 Houston, TX 77225

Lubbock

Texas Tech University Program
 Texas Tech University Health Sciences Center at
 Lubbock
 Lubbock General Hospital

Program Directors:
 Neil A Kurtzman, MD, Internal Medicine
 George E Bacon, MD, Pediatrics
 Texas Tech University Health Sciences Center
 Lubbock, TX 79430

VIRGINIA

Richmond

Medical College of Virginia Program
 Medical College of Virginia Hospital

Program Directors:
 Harold J Fallon, MD, Internal Medicine
 Harold M Maurer, MD, Pediatrics
 Medical College of Virginia
 Richmond, VA 23298

WEST VIRGINIA

Charleston

**West Virginia University Medical Center-Charleston
 Division Program**

Charleston Area Medical Center
Program Directors:
 Shawn A. Chillag, MD, Internal Medicine
 James E McJunkin, MD, Pediatrics
 WVU Medical Center-Charleston Division
 3110 MacCorkle Ave, SE
 Charleston, WV 25304

Huntington

Marshall University School of Medicine Program

Cabell Huntington Hospital
 St Mary's Hospital
 VA Medical Center

Program Directors:
 Maurice A Mufson, MD, Internal Medicine
 Collette Gushurst, MD, Pediatrics
 Marshall University School of Medicine
 1801 6th Ave
 Huntington, WV 25701

Morgantown

West Virginia University Hospitals Program
 West Virginia University Hospitals

Program Directors:
 Theodore Kotchem, MD, Internal Medicine
 William A Neal, MD, Pediatrics
 Norman D Ferrari, III, MD, Combined Director
 West Virginia University Hospitals
 Morgantown, WV 26506

II. COMBINED PROGRAMS IN EMERGENCY MEDICINE AND INTERNAL MEDICINE

The programs listed below offer five years of combined training, two and a half years in each specialty, acceptable to both the American Board of Internal Medicine and the American Board of Emergency Medicine toward certification.

Neither the ACGME nor the Residency Review Committees have reviewed these combined programs. This list has been provided by the staffs of the American Board of Emergency Medicine and the American Board of Internal Medicine and is printed here as a service to the reader.

The two Boards believe that all five years should be completed in the same combined training program. The training in both specialties should be undertaken in a single academic health center. All five years of training must be satisfactorily completed prior to admission to the Certifying Examinations of each Board. Applicants to combined training programs are encouraged to review all of the requirements for admission to the certification process of each Board, which appear in other sections of this Directory.

Requests for information about the guidelines for these programs should be directed to the American Board of Internal Medicine or to the American Board of Emergency Medicine.

CALIFORNIA

Fresno

University of California (San Francisco) Program A
Valley Medical Center of Fresno

Program Directors:

Robert Knopp, MD, Emergency Medicine
Roger K Larson, MD, Internal Medicine
Valley Medical Center of Fresno
445 S Cedar Ave
Fresno, CA 93702

DISTRICT OF COLUMBIA

Washington, DC

George Washington University Program
George Washington University Medical Center

Program Directors:

Mark Smith, MD, Emergency Medicine
Gary L. Simon, MD, PhD, Internal Medicine
George Washington University Medical Center
2150 Pennsylvania Ave, NW
Washington, DC 20037

MICHIGAN

Detroit

Henry Ford Hospital Program
Henry Ford Hospital

Program Directors:

Bruce Thompson, MD, Emergency Medicine
Michael Lesch, MD, Internal Medicine
Henry Ford Hospital
Department of Internal Medicine
K-2; Room E-263
2799 W Grand Blvd
Detroit, MI 48202

Wayne State University Program

Detroit Receiving Hospital/University Health Center
Harper-Grace Hospital

Program Directors:

Brooks F Bock, MD, Emergency Medicine
Ernest L Yoder, MD, Internal Medicine
Detroit Receiving Hospital
University Health Center
4201 St Antoine
Detroit, MI 48201

NEW YORK

New York

Mount Sinai School of Medicine Integrated Program
Mount Sinai Hospital
Beth Israel Medical Center

Program Directors:

Marc Salzberg, MD, Emergency Medicine
Stephen Baum, MD, Internal Medicine
Beth Israel Medical Center
First Ave at 16th St
New York, NY 10003

PENNSYLVANIA

Pittsburgh

Allegheny General Hospital Program

Allegheny General Hospital/Medical College of
Pennsylvania
Allegheny Campus

Program Directors:

Marcus L. Martin, MD, Emergency Medicine
Claude R. Joyner, MD, Internal Medicine
Allegheny General Hospital
320 E North Ave
Pittsburgh, PA 15212-9986

III. COMBINED PROGRAMS IN INTERNAL MEDICINE AND PHYSICAL MEDICINE AND REHABILITATION

The programs listed below offer five years of combined training, two and a half years in each specialty, acceptable to both the American Board of Internal Medicine and the American Board of Physical Medicine and Rehabilitation toward certification.

Neither the ACGME nor the Residency Review Committees have reviewed these combined programs. This list has been provided by the staffs of the American Board of Internal Medicine and the American Board of Physical Medicine and Rehabilitation and is printed here as a service to the reader.

The two Boards believe that all five years should be completed in the same combined training program. The training in each specialty should be undertaken in a single academic health center. All five years of training must be satisfactorily completed prior to admission to the Certifying Examinations of each Board. Applicants to combined training programs are encouraged to review all of the requirements for admission to the certification process of each Board, which appear in other sections of this Directory.

Requests for information about the guidelines for these programs should be directed to the American Board of Internal Medicine or to the American Board of Physical Medicine and Rehabilitation.

**DISTRICT OF COLUMBIA
Washington, DC**

George Washington University Medical Center Program
George Washington University Medical Center
Program Directors:
Gary L Simon, MD, PhD, Internal Medicine
Robert Levin, MD, Physical Medicine and Rehabilitation
George Washington University Medical Center
2150 Pennsylvania Ave, NW
Washington, DC 20037

LOUISIANA

New Orleans

Louisiana State University Program A
Charity Hospital of Louisiana-LSU Division
Program Directors:
Charles W Hilton, Jr, MD, Internal Medicine
Joseph J Biundo, Jr, MD, Physical Medicine and Rehabilitation
Louisiana State University Medical Center
1542 Tulane Ave
New Orleans, LA 70112-2822

NEW YORK

Albany

Albany Medical Center Program
Albany Medical Center
Program Directors:
John A Balint, MD, Internal Medicine
George Forrest, MD, Physical Medicine and Rehabilitation
Albany Medical Center
47 New Scotland Ave, A-17
Albany, NY 12208

New York

St Vincent's Hospital and Medical Center of New York Program
St Vincent's Hospital and Medical Center of New York
Program Directors:
Eric C Rackow, MD, Internal Medicine
Avital Fast, MD, Physical Medicine and Rehabilitation
St Vincent's Hospital and Medical Center of New York
153 W 11th St
New York, NY 10011

Valhalla

New York Medical College Program
New York Medical College
Program Directors:
Richard D Levere, MD, Internal Medicine
Catherine Hinterbuchner, MD, Physical Medicine and Rehabilitation
New York Medical College
Department of Rehabilitation Medicine
Valhalla, NY 10595

PENNSYLVANIA

Philadelphia

Temple University Program
Temple University Hospital
Program Directors:
Ronald N Rubin, MD, Internal Medicine
James T Demopoulos, MD, Physical Medicine and Rehabilitation
Temple University Hospital
3401 N Broad St
Philadelphia, PA 19140

University of Pennsylvania Medical Center Program
University of Pennsylvania Medical Center

Program Directors:
Donald Martin, MD, Internal Medicine
Keith M Robinson, MD, Physical Medicine and Rehabilitation
University of Pennsylvania Medical Center
3400 Spruce St
Philadelphia, PA 19104-4283

Pittsburgh

St Francis Medical Center Program
St Francis Medical Center
Program Directors:
Elmer J Holzinger, MD, Internal Medicine
Mary Ann Miknevlch, MD, Physical Medicine and Rehabilitation
Ronald L. Zimmerman, MD, Physical Medicine and Rehabilitation
St Francis Medical Center
45th St (off Penn Ave)
Pittsburgh, PA 15201

TEXAS

Houston

Baylor College of Medicine Program
Baylor College of Medicine
Program Directors:
Edward C Lynch, MD, Internal Medicine
Martin Grabojs, MD, Physical Medicine and Rehabilitation
Baylor College of Medicine
1333 Moursund Avenue, A-221
Houston, TX 77030

VIRGINIA

Norfolk

Eastern Virginia Graduate School of Medicine Program
Sentara Norfolk General Hospital-Sentara Hospitals
DePaul Hospital
Sentra Leigh Hospital
VA Medical Center (Hampton)
Program Directors:
Kenneth H. Hyatt, MD, Internal Medicine
Agnes Moon, MD, Physical Medicine and Rehabilitation
Eastern Virginia Graduate School of Medicine
Hofheimer Hall
825 Fairfax Avenue
Norfolk, VA 23507

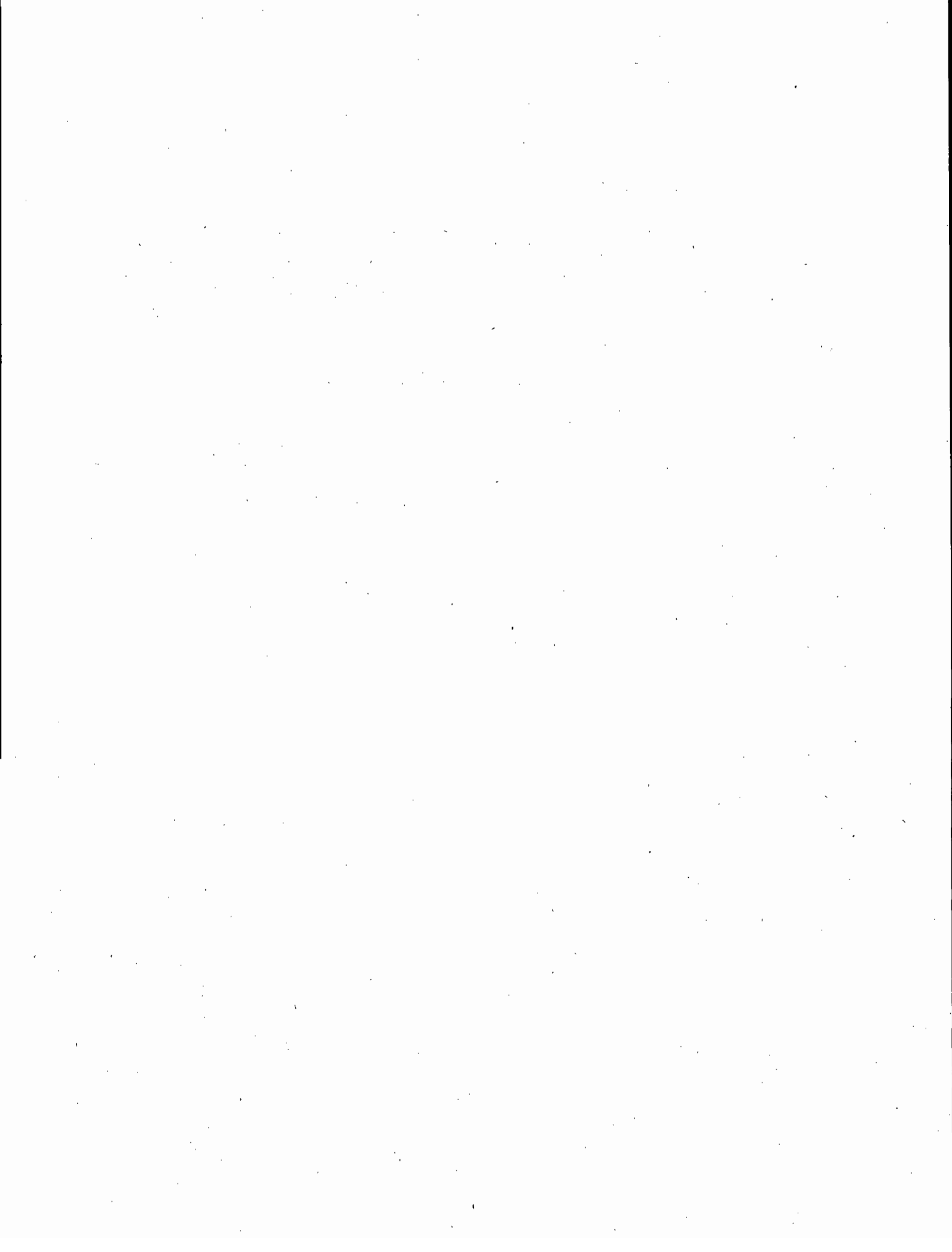

APPENDIX B
CERTIFICATION REQUIREMENTS

REQUIREMENTS FOR CERTIFICATION

American Specialty Boards

The Council on Medical Education of the American Medical Association and the American Board of Medical Specialties (formerly the Advisory Board for Medical Specialties) have now approved 20 primary and three conjoint examining and certifying boards on the basis of minimal standards listed in the "Essentials for Approval of Examining Boards in Medical Specialties."

The primary purposes of the boards are (1) to conduct investigations and examinations to determine the competence of voluntary candidates, (2) to grant and issue certificates of qualification to candidates successful in demonstrating their proficiency, (3) to stimulate the development of adequate training facilities, (4) to cooperate with the Accreditation Council for Graduate Medical Education in evaluating residency training programs, and (5) to advise physicians desiring certification as to the course of study and training to be pursued.

The boards are in no sense educational institutions, and the certificate of a board is not to be considered a degree. It does not confer on any person legal qualifications, privileges, nor a license to practice

medicine or a specialty. The boards do not in any way interfere with or limit the professional activities of a licensed physician, nor do they desire to interfere in the regular or legitimate duties of any practitioners of medicine.

Table 1 is intended to be an aid primarily to graduates of foreign medical schools. The details of requirements for certification will be found on the following pages. Each board has provided the information which is published here for the convenience of physicians interested in certification. *Specific inquiries concerning certification by a specialty board should be addressed to the appropriate official whose name and address is listed in Table 2.*

Most of the American specialty boards publish booklets containing statements on the requirements for certification. This information is also included for each board in the Directory of Medical Specialists. The Directory of Medical Specialists, published for the American Board of Medical Specialties by Marquis Who's Who, Chicago, contains biographical and educational information on each living specialist

Table 1.—Summary of American Specialty Board Requirements

Specialty Board	Graduates of U.S., Canadian or Puerto Rican Schools						Foreign Medical Graduates Special or Additional Requirements			All Graduates				
	License to Practice	Approved Internship or Other Prerequisite	Years of Residency or Other Formal Training	Years of Practice or Other Special Activities	Periods of Credit in Related Fields	Credit for Military Service	Alternate plans for Training	Osteopaths Eligible for Certification	Accepted Under Certain Conditions	Board Accepts Screening by Nat. Bd. Med. Exam., ECFMG, or Other Method	Special Certificate or Statement Granted	Standard Certificate Granted	Initial Applications or Registration Fee	Total Fees
AMERICAN BOARD OF:														
Allergy and Immunology ¹		X	2					X	X	X		X	750	750
Anesthesiology ²	X	X	3					X	X	X		X	850	850
Colon and Rectal Surgery	X	X	1-2		X				X	X		X	250	800
Dermatology	X	X	3		X		X	X	X	X		X	800	800
Emergency Medicine	X	X	3					X				X	200	1,095
Family Practice	X	X	3					X				X	500	500
Internal Medicine ⁴	X	X	3		X		X	X	X	X		X	550	550
Neurological Surgery	X	X	5	2	X	X		X	X	X	X	X	200	1,225
Nuclear Medicine	X	X	2		X			X	X	X		X	1,200	1,200
Obstetrics and Gynecology	X	X	4	2				X	X	X		X	125	975
Ophthalmology	X	X	3					X	X	X		X	640	1,160
Orthopaedic Surgery ⁵	X	X	5	2	X	X		X	X	X		X	600	1,925
Otolaryngology	X	X	5					X	X	X		X	600	1,200
Pathology	X	X	3-4	1	X		X	X	X	X		X	900 ⁶	900 ⁶
Pediatrics ⁷	X	X	3		X			X	X	X		X	650	900
Physical Medicine and Rehabilitation	X	X	4	1	X			X	X	X		X	600	1,000
Plastic Surgery ⁸	X	X	5	2	X		X	X	X	X		X	250	1,850
Preventive Medicine	X	X	3	1	X	X		X	X	X		X	150	850
Psychiatry and Neurology ⁹	X	X	4					X	X	X		X	550	950
Radiology ¹⁰	X	X	4					X	X	X		X	1,050	1,050
Surgery ¹¹	X	X	5				X	X	X	X		X	150	1,000
Thoracic Surgery ¹²	X	X	3-4		X			X	X	X		X	100	1,500
Urology	X	X	3-4	1½	X	X		X	X	X		X	500	1,400

¹ Also certifies in Special Qualification in Diagnostic Laboratory Immunology with the American Board of Internal Medicine and the American Board of Pediatrics.

² Also grants Certificate of Special Qualifications in Critical Care Medicine.

³ Practice category expired June 30, 1988. Applicants may apply through 1990 application cycle. Practice category requirements are available by writing to the Board office.

⁴ Also certifies in the subspecialties of Cardiovascular Disease, Endocrinology and Metabolism, Gastroenterology, Hematology, Infectious Disease, Nephrology, Medical Oncology, Pulmonary Disease, Rheumatology, and in Diagnostic Laboratory Immunology, Critical Care Medicine, and Geriatric Medicine.

⁵ Also grants a Certificate of Added Qualifications in Surgery of the Hand.

⁶ Fee for Anatomic Pathology Only or Clinical Pathology Only is \$900. Fee for Combined Anatomic and Clinical Pathology is \$1,000.

⁷ Also certifies in subspecialties of Pediatric Cardiology, Pediatric Critical Care Medicine, Pediatric Endocrinology, Pediatric Gastroenterology, Pediatric Hematology-Oncology, Neonatal-Perinatal Medicine, Pediatric Nephrology, Pediatric Pulmonology, and Diagnostic Laboratory Immunology.

⁸ Also grants a Certificate of Added Qualifications in Surgery of the Hand.

⁹ Also certifies in Neurology with Special Qualification in Child Neurology and subspecialty of Child and Adolescent Psychiatry.

¹⁰ Certifies in Diagnostic Radiology, Diagnostic Radiology with Special Competence in Nuclear Radiology, Radiation Oncology, and Radiological Physics and one or more of its subfields.

¹¹ Also grants Certificate of Special Qualifications in Pediatric Surgery and in General Vascular Surgery; and Certificate of Added Qualifications in General Vascular Surgery, Hand Surgery, and Surgical Critical Care.

¹² Certification of American Board of Surgery prerequisite.

NOTE: In this table, those items are marked "x" on which the Board makes specific statement. In most instances, there are additional qualifying statements not indicated in this table. In all instances, refer for details to the board requirements which follow. While all boards may accept the foreign medical graduate under certain circumstances, they do not all specify that ECFMG certification is required. ALL FOREIGN GRADUATES WHO CONTEMPLATE SPECIALTY BOARD CERTIFICATION SHOULD CORRESPOND WITH THE APPROPRIATE BOARD AT THE EARLIEST POSSIBLE MOMENT.

(including those retired from practice) who had been certified by an examining board approved by the American Medical Association. Executive Vice President of the American Board of Medical Specialties is Donald G. Langsley, M.D., One Rotary Center, Suite 805, Evanston, Illinois 60201.

The American Board of Medical Specialties is actively concerned with the establishment, maintenance, and elevation of standards for the education and qualification of physicians recognized as specialists through the certification procedures of its member specialty boards. As a corollary, the American Board of Medical Specialties cooperates

actively with all other groups concerned in establishing standards, policies, and procedures for assuring the maintenance of continued competence of such physicians.

The American Board and the Council on Medical Education of the American Medical Association, through the Liaison Committee for Specialty Boards, jointly issue the "Essentials for Approval of Examining Boards in Medical Specialties," which document is approved by the House of Delegates of the American Medical Association. Copies of the "Essentials" may be obtained from the Executive Director of the American Board of Medical Specialties or from the Council on Medical Education, American Medical Association, Chicago, Illinois 60610.

Table 2.—Approved Examining Boards in Medical Specialties

Name of Board	Corresponding Officer	Address	Telephone No.
American Board of Allergy and Immunology (a conjoint board of the American Board of Internal Medicine and the American Board of Pediatrics)	Herbert C. Mansmann, Jr., M.D. Executive Secretary	University City Science Ctr., 3624 Market St. Philadelphia, PA 19104	(215) 349-9466
American Board of Anesthesiology	Robert K. Stoelting, M.D. Secretary-Treasurer	100 Constitution Plaza Hartford, CT 06103	(203) 522-9857
American Board of Colon and Rectal Surgery	Heriand Abcarian, M.D. Executive Director	8750 Telegraph Road, Suite #410 Taylor, MI 48180	(313) 295-1740
American Board of Dermatology	Clarence S. Livingood, M.D. Executive Director	Henry Ford Hospital Detroit, MI 48202	(313) 871-8739
American Board of Emergency Medicine	Benson S. Munger, Ph.D. Executive Director	200 Woodland Pass, Suite D East Lansing, MI 48823	(517) 332-4800
American Board of Family Practice	Nicholas J. Pisacano, M.D. Executive Director and Secretary	2228 Young Drive Lexington, KY 40505	(606) 269-5626
American Board of Internal Medicine	John A. Benson, Jr., M.D. President	3624 Market Street Philadelphia, PA 19104	(215) 243-1500
American Board of Neurological Surgery	Julian T. Hoff, M.D. Secretary-Treasurer	6550 Fannin Street, Suite 2139 Houston, TX 77030-2701	(713) 790-6015
American Board of Nuclear Medicine	Joseph F. Ross, M.D. President	900 Veteran Avenue Los Angeles, CA 90024	(213) 825-6787
American Board of Obstetrics and Gynecology	James A. Merrill, M.D. Executive Director	4225 Roosevelt Way, Suite 305 Seattle, WA 98105	(206) 547-4884
American Board of Ophthalmology	William H. Spencer, M.D. Executive Director	111 Presidential Blvd., Suite 241 Bala Cynwyd, PA 19004	(215) 664-1175
American Board of Orthopaedic Surgery	Donald B. Kettelkamp, M.D. Executive Director	737 North Michigan Avenue, Suite 1150 Chicago, IL 60611	(312) 664-9444
American Board of Otolaryngology	Bobby R. Alford, M.D. Executive Vice President	5615 Kirby Drive, Suite 936 Houston, TX 77005	(713) 528-6200
American Board of Pathology	M. R. Abell, M.D., Ph.D. Executive Director	Office of the Board P.O. Box 25915 Tampa, FL 33622-5915	(813) 286-2444
American Board of Pediatrics	Robert C. Brownlee, M.D. President	111 Silver Cedar Court Chapel Hill, NC 27514	(919) 929-0461
American Board of Physical Medicine and Rehabilitation	Gordon M. Martin, M.D. Executive Director	Norwest Center, Suite 674 21 First Street, S.W. Rochester, MN 55902	(507) 282-1776
American Board of Plastic Surgery	Elvin G. Zook, M.D. Secretary-Treasurer	Seven Penn Center, Suite 400 1635 Market Street Philadelphia, PA 19103	(215) 587-9322
American Board of Preventive Medicine	Stanley R. Mohler, M.D. Secretary-Treasurer	Department of Community Medicine Wright State University School of Medicine, P.O. Box 927 Dayton, OH 45401	(513) 278-6915
American Board of Psychiatry and Neurology	Stephen C. Scheiber, M.D. Executive Vice President	500 Lake Cook Road, Suite 335 Deerfield, IL 60015	(708) 945-7900
American Board of Radiology	Kenneth L. Krabbenhoft, M.D. Secretary/Executive Director	300 Park, Suite 440 Birmingham, MI 48009	(313) 645-0600
American Board of Surgery	Ward O. Griffen, Jr., M.D. Secretary-Treasurer	1617 John F. Kennedy Blvd., Suite 860 Philadelphia, PA 19103	(215) 568-4000
American Board of Thoracic Surgery	James V. Maloney, Jr., M.D. Secretary-Treasurer	One Rotary Center, Suite 803 Evanston, IL 60201	(708) 475-1520
American Board of Urology	Allan D. Perlmutter, M.D. Executive Secretary	31700 Telegraph Road, Suite 150 Birmingham, MI 48010	(313) 646-9720

AMERICAN BOARD OF ALLERGY AND IMMUNOLOGY

(A Conjoint Board of the American Board of Internal Medicine and the American Board of Pediatrics)

- John W. Yunginger, M.D., Chair, Rochester, Minnesota
- Robert R. Rich, MD, Co-Chair, Houston, Texas
- (To be appointed) Secretary
- Peyton A. Eggleston, MD, Treasurer, Baltimore, Maryland
- Emil J. Bardana, MD, Portland, Oregon
- I. Leonard Bernstein, MD, Cincinnati, Ohio
- William W. Busse, MD, Madison, Wisconsin
- Philip Fireman, MD, Pittsburgh, Pennsylvania
- Raif S. Geha, MD, Boston, Massachusetts
- William T. Shearer, MD, Houston, Texas
- Robert C. Strunk, MD, St. Louis, Missouri
- Laurie J. Smith, MD, Washington, D.C.
- Warren Strober, MD, Bethesda, Maryland
- Stephen I. Wasserman, MD, San Diego, California
- Thomas A. Fleisher, MD, Consultant,
Diagnostic Laboratory Immunology, Bethesda, Maryland
- Herbert C. Mansmann, Jr., MD, Executive Secretary
American Board of Allergy and Immunology,
A Conjoint Board of the American Board of
Internal Medicine and the American Board of Pediatrics
3624 Market Street,
University City Science Center
Philadelphia, Pennsylvania 19104

(EDITOR'S NOTE: These criteria and conditions are subject to change without notice. All applicants are advised to contact the American Board of Allergy and Immunology to ascertain whether the information they have is current.)

Organization

The American Board of Allergy and Immunology, A Conjoint Board of the American Board of Internal Medicine and the American Board of Pediatrics, (ABAI) was established in 1971 as a non-profit organization. It is sponsored jointly by the American Board of Internal Medicine (ABIM), the American Board of Pediatrics (ABP), the American Academy of Allergy and Immunology (AAAI), the American Academy of Pediatrics—Section on Allergy, the American College of Allergy and Immunology (ACAI), and the American Medical Association—Section on Allergy.

The Board reserves the right to make changes in its Policies and Procedures and fees at any time, and cannot assume responsibility for giving advance notice thereof. The provisions of this publication are not to be construed as a contract between any candidate and the American Board of Allergy and Immunology, a Conjoint Board of the American Board of Internal Medicine and the American Board of Pediatrics. All inquiries should be directed in writing to the American Board of Allergy and Immunology, 3624 Market Street, University City Science Center, Philadelphia, Pennsylvania 19104. Telephone 215-349-9466.

Significance of Certification

A certified specialist in Allergy and Immunology is a physician who has fulfilled the requirements of and has received certification as a Diplomate of the American Board of Internal Medicine (ABIM) or the American Board of Pediatrics (ABP) followed by additional certification by the American Board of Allergy and Immunology, a Conjoint Board of the American Board of Internal Medicine and the American Board of Pediatrics (ABAI). (NOTE: For the period 1971 through July 1, 1978, physicians could qualify for admission to examination for certification by the ABAI without prior certification by ABIM or ABP under a ten-year practice credential.) Diplomates of the ABAI have detailed knowledge of the underlying pathophysiology and the method of diagnosis, treatment

and prevention of allergic diseases such as allergic rhinitis, allergic asthma, urticaria, anaphylaxis, hypersensitivity pneumonitis, atopic and contact dermatitis and allergic gastrointestinal disorders as well as comparable clinical problems without an apparent allergic etiology or component such as vasomotor rhinitis, idiopathic or intrinsic asthma and idiopathic and/or hereditary forms of urticaria and/or angioedema. Expertise in the management of pulmonary complications of these diseases is a further pre-requisite.

In addition, Diplomates of the ABAI possess breadth and depth in the understanding of immunochemistry, immunobiology and applied pharmacology and experience in the application of this knowledge to the diagnosis, management and prevention of immunologic diseases, such as inborn or acquired defects of host resistance, immunologic aspects of the collagen vascular diseases, adverse drug reactions, and other conditions associated with an abnormality of the immune system. Because allergy and clinical immunology is an evolving and expanding area of medicine, Diplomates may vary in their detailed knowledge of some of the aspects of allergy and immunology as defined above. Diplomates have demonstrated to the satisfaction of their peers that they possess the general qualifications specified.

(Adopted 7/18/75; Reaffirmed 12/2/84; 7/26/88)

Certification Process

The ABAI is interested in candidates who have embarked voluntarily on a graduate program of study, with the express purpose of excelling in the practice of the specialty of allergy and immunology. In outlining its requirements, the ABAI hopes to help the candidates select superior educational programs that will develop his/her competency in allergy and immunology. The ABAI believes that all allergists and immunologists should have a fundamental knowledge of the biological science basic to this discipline. Such knowledge is essential to the continued professional progress of any qualified allergist and immunologist. The ABAI anticipates that adequate knowledge in basic science, as applied to this discipline, will be acquired by the candidates during a post-medical school training program. The ABAI wishes to emphasize that time and training are but a means to the end of acquiring a broad knowledge of allergy and immunology.

The candidate must demonstrate his/her competency to the ABAI in order to justify certification in this discipline. The responsibility of acquiring the knowledge rests with the candidate. The ABAI is responsible for the establishment and maintenance of the standards of knowledge required for certification. Each candidate for certification must satisfy the general and professional qualifications listed below.

The candidate must qualify for examination by *having passed* the certification examination of the American Board of Internal Medicine or the American Board of Pediatrics, which requires three years of post-graduate general training in programs accredited by the Accreditation Council for Graduate Medical Education (ACGME), and by presentation of evidence, acceptable to the Board of Directors, of at least two years of full-time training in allergy and immunology programs accredited by the ACGME or clinical training in allergy and immunology combined with training in another subspecialty in conformity with the requirements as set forth by the subspecialty involved and the ABAI.

Conjoint Committees —The nature of a Conjoint Board requires involvement of the sponsoring primary boards through understanding, evaluation, trust and input into critical areas of decision making. With these concepts in mind, the ABAI has formed two advisory committees with representation by the ABAI, the ABIM, and the ABP. The Conjoint Credentials Committee will review and recommend the credentials of candidates for the certification examination to the Board for its determination. The Conjoint Standards Committee will review and recommend the passing grade for the certification and recertification examination to the Board for its determination.

Allergy and Immunology

Program Directors: Evaluation and Substantiation of Competence in Allergy and Immunology —All candidates will be required to have documentation from ACGME-accredited training program directors to support the chronological training and the quality of health care they deliver. In compliance with the ACGME Special Requirements for Residency Training in Allergy and Immunology, a semiannual record should be maintained with copies to the ABAI for tracking purposes. The Evaluation Form together with the Explanation of Ratings Scale may be obtained from the ABAI. The program directors are further required to submit a Letter of Recommendation to summarize the resident's clinical experience, competency, and readiness to sit for the certification examination.

Substantiation Form/Recommendation Letter —Upon the written release by the candidate, Chiefs of Medicine, Chiefs of Pediatrics, ACGME-accredited Training Program Directors in Allergy and Immunology, ABAI Diplomates in the geographical area, Chiefs of hospitals in the community, and officer of state or regional society will be asked to verify the medical, ethical, and moral standing together with the clinical competence of the candidate as a specialist in allergy and immunology to further support entry to the certification process. Candidates beyond two years of their training or who plan to retake the examination will be required to provide such bona fide documentation, including an appointment in good standing on a hospital staff.

The ABAI does not issue statements of or implying "Board Eligibility" for any reason. This policy has been recommended by the American Board of Medical Specialties (ABMS). Medical specialty certification is a process of advancement through several individual steps including examination. Having completed one step, such as the minimal educational requirements, should not imply that a candidate is now possessed of some special qualification which is more or less equivalent to certification. Upon written request the ABAI will reveal progress toward certification of registered candidates. Otherwise, the Board will verify only whether a physician is or is not certified and recertified.

The act of filing an application is the candidates's responsibility. The examination is an eight-hour cognitive, proctored examination which will be administered simultaneously in at least two U.S. locations in alternate years. The times and places are determined by the Board and announced in the appropriate specialty journals. The candidate should be prepared for examination in the anatomy, pathology, physiology, immunology, and biochemistry of allergic and immunologic disease and should be proficient in clinical diagnosis, including laboratory procedures, and in the treatment of allergic and immunologic diseases in *children and adults*. In addition to a familiarity with atopic diseases, such as hay fever, asthma, eczema, and urticaria, the candidate will be expected to have a good understanding of other clinical states in which hypersensitivity or immune dysfunction plays a major or contributory role, such as autoimmune diseases, transplantation immunity, connective tissue or rheumatic disease, and those infective and parasitic diseases characterized by hypersensitivity reactions. The candidate should be familiar with the physiology of organ systems involved in allergic diseases, most particularly the lungs, especially as modified by asthma, emphysema, chronic bronchitis and other pathological states related to or confused with immunologic reactions in this organ. He/she should be thoroughly familiar with the benefits and dangers of drugs used in the management of allergy and immunological diseases in general and asthma in particular. The candidate should be competent in recognition of many non-allergic states that resemble allergy, including such clinical entities as physical allergies, autonomic dysfunctions, and psychogenic factors in allergic disease. Evidence of knowledge of current research in the field of hypersensitivity will be tested by questions concerning, but not limited to lymphocytes,

monocytes/macrophages, mast cells/basophils, eosinophils, neutrophils as well as the structure and function of all cell types involved in the immune response. A knowledge of the various arguments, both pro and con, on controversial subjects such as gastrointestinal allergy, allergy to foods and allergy to bacteria will be required. Also the candidate will be expected to be familiar with the difficulties inherent in clinical investigation, as well as the reliability and limitations of data obtained by various methodologies.

Time-Limited Certificates and Recertification Process

Beginning with 1989, new Diplomates receive certificates valid for ten years. Diplomates certified prior to 1989 will not be affected by this policy change. However, all Diplomates, especially those involved in training programs, are strongly encouraged to recertify as often as possible, but at a minimum of every ten years. It is Board policy that each Diplomate receive only one certificate; duplicates will not be available.

Since 1977, the ABAI has offered its Diplomates a voluntary recertification examination. Diplomates may wish to accept this challenge by sitting for the recertification examination. The examination focuses upon questions testing areas of clinical competence. Recertification is urged at a minimum every six years in order to encourage continued medical education essential to the maintenance of competence in this specialty. It is fully recognized by the ABAI that the evaluation of continuing clinical competence is a difficult and complex task within the confines of available methods. The primary objective recertification is to evaluate the effectiveness of each Diplomate's own efforts in continuing medical education. The emphasis will remain on continuing scholarship rather than competence.

Added Qualification in Diagnostic Laboratory Immunology

In 1983 the ABMS approved Certification of Special Qualification in Diagnostic Laboratory Immunology (DLI). The examination is offered to Diplomates of the ABAI, ABIM, and ABP periodically. Such recognition will be made to those specialists involved in the teaching, research, or practice setting in which the diagnostic immunology laboratory is of central importance. Through 1990, the examination will be administered to those ABAI, ABIM, or ABP Diplomates, who have had significant experience (at least four years) in comprehensive DLI, at least one year's training in DLI, have made significant contributions to DLI in practice, teaching and/or research, and who are recognized by their peers as competent in DLI.

After 1990, the examination will be administered to those ABAI diplomates with one year of DLI training in programs accredited by the Accreditation Council for Graduate Medical Education. For those ABIM and ABP diplomates without ABAI training, it is suggested that they contact directly the ABIM or ABP for further instructions.

Topics to be covered include, but are not limited to, the theoretical and practical aspects of all current methods 1) for the qualification of immunoglobulins, 2) for complement and component determinations, 3) for detecting autoantibodies and evaluating immunohistology, 4) used in immunoserology, including rapid diagnosis of infectious diseases, 5) of tissue typing, 6) used in assaying immune complexes, 7) used in the evaluation of phagocytic cell function, 8) of studying lymphocyte phenotypes and function, 9) for detecting and quantifying tumor antigens, and 10) for molecular analysis and characterization of genetic systems relevant to immunologic diseases. In addition, principles of quality control, laboratory management and interaction with regulatory agencies will be covered. Announcements will appear in the appropriate specialty journals.

Revocation

Certificates issued by the ABAI shall be subject to revocation under specific circumstances, including but not limited to licensure revocation, restriction or suspension and/or establishment of guilt of felony; professional incompetence, professional misconduct, unethical conduct or harmful, deceptive, or fraudulent advertising.

THE AMERICAN BOARD OF ANESTHESIOLOGY

Stephen Slogoff, MD, President, Houston, Texas
 Judith H. Donegan, MD, PhD, Vice President, Milwaukee, Wisconsin
 Robert K. Stoelting, MD, Secretary-Treasurer, Indianapolis, Indiana
 William D. Owens, MD, Assistant Secretary-Treasurer, St. Louis, Missouri

John R. Ammon, MD, Pittsburgh, Pennsylvania
 Bruce F. Cullen, MD, Seattle, Washington
 D. David Glass, MD, Hanover, New Hampshire
 Carl C. Hug, Jr., MD, PhD, Atlanta, Georgia
 Francis M. James, III, MD, Winston-Salem, North Carolina
 David R. Longnecker, MD, Philadelphia, Pennsylvania
 Myer H. Rosenthal, MD, Stanford, California
 Lawrence J. Saidman, MD, San Diego, California
 Francis P. Hughes, PhD, Executive Secretary,
 100 Constitution Plaza,
 Hartford, Connecticut 06103-1721

(EDITOR'S NOTE: These criteria and conditions are subject to change without notice. All applicants are advised to contact the American Board of Anesthesiology to ascertain whether the information they have is current.)

Primary Certification in Anesthesiology Certification Requirements

To be certified as a Diplomate of the American Board of Anesthesiology, each applicant must:

A. Hold a permanent and unrestricted license to practice medicine or osteopathy in one state of the United States or in Canada whose registration currently is unexpired.

B. Fulfill all the requirements of the four-year Continuum of Education in Anesthesiology.

C. Have on file with the American Board of Anesthesiology a satisfactory Certificate of Clinical Competence covering the final six-month period of Clinical Anesthesia training in each anesthesiology residency program.

D. Satisfy all examination requirements of the Board. Persons certified by this Board are designated as Diplomates in *The American Medical Directory* and publications of the American Board of Medical Specialties and the American Society of Anesthesiologists.

The Continuum of Education in Anesthesiology

The Continuum of Education in Anesthesiology consists of four years of training subsequent to the date that the medical or osteopathic degree has been conferred. It includes 12 months of nonanesthesia clinical training (Clinical Base year) and 36 months of graded and increasingly complex clinical training in anesthesia (CA-1, CA-2 and CA-3 years).

The time during the Continuum at which the resident receives training in either Clinical Base or Clinical Anesthesia will be decided by the director of the anesthesiology training program following consultation with the individual resident. The program director is encouraged to plan that at least a portion of the Clinical Base occurs early in the Continuum.

A. The Clinical Base year must be devoted to clinical training other than Clinical Anesthesia. Acceptable training for the 12 months of Clinical Base shall include training in a transitional year, internal medicine, pediatrics, surgery, or any of the surgical specialties,

obstetrics and gynecology, neurology, family practice or any combination of these as approved for the individual resident by the director of his or her training program in anesthesiology.

The Clinical Base year must be spent in programs accredited by the Accreditation Council for Graduate Medical Education (ACGME) or, in Canada, in an institution approved by the Royal College of Physicians and Surgeons. It also may be spent in programs accredited by the American Osteopathic Association.

B. The three-year Clinical Anesthesia curriculum (CA 1-3) consists of experience in Basic Anesthesia Training, Subspecialty Anesthesia Training and Advanced Anesthesia Training. It is a graded curriculum of increasing difficulty and learning that is progressively more challenging of the resident's intellect and technical skills.

(1) Experience in Basic Anesthesia Training is intended to emphasize basic and fundamental aspects of the management of anesthesia. It is recommended that at least 12 months of the CA-1 and CA-2 years be spent in Basic Anesthesia Training with a majority of this time occurring during the CA-1 year.

(2) Subspecialty Anesthesia Training experiences are required in order to emphasize the theoretical background, subject material and practice of subspecialties of anesthesiology. These subspecialties include obstetric anesthesia, pediatric anesthesia, cardiothoracic anesthesia, neuroanesthesia, anesthesia for outpatient surgery, recovery room care, regional anesthesia and pain management. It is recommended that these experiences be in the form of subspecialty rotations, and that they occupy 7-12 months of the CA-1 and CA-2 years. The sequencing of these rotations in the CA-1 and CA-2 years is left to the discretion of the program director.

In addition to the above requirements for subspecialty experiences, two months of training in the subspecialty of critical care medicine are required at some time during the Clinical Anesthesia years. An acceptable critical care rotation should include active participation in patient care by anesthesia residents, active involvement by anesthesia faculty experienced in the practice and teaching of critical care, and an appropriate population of critically ill patients which includes a substantial number with multi-system disease whose care requires invasive monitoring or mechanical ventilation. Experience in routine, short-term or overnight post-anesthesia units or intermediate, step-down units or emergency rooms does *not* fulfill this requirement.

(3) Experience in Advanced Anesthesia Training constitutes the CA-3 year. Clinical rotations in fulfillment of the CA-3 year requirement must follow completion of the CA 1-2 years. The resident and program director in collaboration will select one of the three tracks designated as the Advanced Clinical Track, Subspecialty Clinical Track or Clinical Scientist Track. Regardless of the track selected, resident assignments in the CA-3 year should include the more difficult or complex anesthetic procedures and care of the most seriously ill patients.

Residents in the Advanced Clinical Track are required to complete a minimum of six months of experience in advanced and complex clinical anesthesia assignments. The remaining six months may be spent in one to three selected subspecialty rotations or, alternatively, additional complex clinical anesthesia assignments may be selected.

Residents in the Subspecialty Clinical Track may complete 9-12 months experience in one subspecialty rotation along with up to three months of advanced experience in complex clinical anesthesia assignments. Alternatively, six months' experience in each of two subspecialty rotations may be selected. Such rotations may include some time assigned to medical or surgical activities directly related to the anesthetic subspecialty.

Residents in the Clinical Scientist Track must complete six months of advanced experience in complex clinical anesthesia assignments or in one selected anesthesia subspecialty rotation. The remaining block of six months or more of training will be devoted to laboratory or clinical

Anesthesiology

investigation. At least twelve months of Clinical Anesthesia training must be completed before the resident begins a block of six months or more of research training.

(4) The ABA acknowledges the potential value of prior nonanesthesia medical or research training. At the discretion of the anesthesiology program director *up to six months* of credit toward the CA-3 year requirement may be requested for training which has concluded with the awarding of Board certification in a specialty recognized by the American Board of Medical Specialties (ABMS) or the Ph.D. degree for research in a discipline related to the science of anesthesiology. Requests for approval of CA-3 year credit for such nonanesthesia training will be considered on an individual basis by the Credentials Committee of the ABA.

Requests based on Board certification in a specialty recognized by ABMS will be considered following receipt of the current anesthesiology program director's written recommendation that a specific number of months of credit be granted and acceptable documentation of *currently unexpired* Board certification.

Individuals who request CA-3 year credit on the basis of the *Ph.D. degree* and who begin the second year of the Continuum of Education in Anesthesiology after April 30, 1991, should have been awarded the Ph.D. degree by a school approved by the LCME or a component of the Council on Post Secondary Accreditation within eight years of the date they begin the second year of the Continuum of Education in Anesthesiology. Such requests will be considered following receipt of acceptable documentation of the Ph.D. degree and its discipline, evidence of continued scholarship related to the Ph.D. degree, and a letter from the current anesthesiology program director attesting to the resident's commitment to a career in academic medicine and recommending that a specific number of months of credit be granted.

The Credentials Committee also will continue to consider on an individual basis requests for up to six months of CA-3 year credit for residents who have been awarded the Ph.D. degree and do not meet the above guidelines.

The maximum amount of credit granted toward the CA-3 year for nonanesthesia training occurring prior to the CA-1 year or during the CA-3 year is six months. Residents seeking such credit will be required to pursue either the Advanced Clinical Track or the Subspecialty Clinical Track, but not the Clinical Scientist

Track, for the remaining portion of the CA-3 year. Thus, every resident must complete at least 30 months of clinical training involving increasingly complex anesthesia assignments.

C. Credit toward the CA 1-3 year requirements is granted by the ABA for Clinical Anesthesia training which satisfies *all* of the following conditions:

(1) The training is spent in or under the sponsorship of at most two ACGME-accredited anesthesia residency programs.

(2) The period of Clinical Anesthesia training in or under the sponsorship of any single program is at least six months. When the Continuum of Education in Anesthesiology specifies that the duration of a specific component exceeds six months, at least this length of time is spent on that component in one program.

(3) The final six-month period of training in each program ends with receipt of a satisfactory Certificate of Clinical Competence. *When the final period of training in any program ends with receipt of an unsatisfactory Certificate, credit is granted for Clinical Anesthesia training in that program only to the date of the most recent satisfactory Certificate received by the resident from that program.*

(4) No more than six months during the first two Clinical Anesthesia years, and a maximum of 12 months during the three years of Clinical Anesthesia training, are spent training outside the parent programs in affiliated or non-affiliated institutions.

D. Requests for prospective approval of planned anesthesia training which will not meet one or more of the conditions specified above, or will be spent in non-affiliated institutions whether or not they are accredited by ACGME, will be considered by the Credentials Committee on an individual basis.

Each request must include a chronological description of the planned training rotations and a letter of support from the director of the parent program. The resident must remain on the roster of the parent program during those months spent training in affiliated or non-affiliated institutions.

Credit toward training requirements other than those described above may be recommended prospectively to the Board by the Credentials Committee when it has determined that exceptional educational or other experience warrants such judgment.

Principal Objectives

The anesthesiology examination system of the American Board of Anesthesiology is designed to identify those candidates who possess the knowledge, judgment, communicative skills and decision-making abilities that are considered essential for the Diplomate to function as a consultant in anesthesiology and as the leader of the anesthesia care team. The critical care medicine examination system is designed to identify those Diplomates who have obtained special qualifications in critical care medicine through additional training and experience.

The written examination analyzes primarily the cognitive and deductive skills of the candidates. It is necessary for candidates to pass the written examination to qualify for the oral examination.

The oral examination is designed to measure those components of the candidate's competence that cannot be evaluated by written examinations or other instruments. Specifically, it is designed to measure not only how and what candidates do to reach their conclusions concerning diagnosis and therapy, but why the formulations are made in the particular way or sequence. Further, it analyzes whether candidates can recognize and treat the complications of anesthesia practice. The principal thrust is to determine that candidates can synthesize their knowledge, judgment and analytical skills so as to reach rational diagnoses, prevention and treatment protocols; and to establish that candidates can communicate this information effectively to others.

The Board acts to maintain the integrity of its examination and certification process and to ensure the equitable and objective administration of its examinations to all candidates. Information about behavior which the Board considers a violation of the integrity of its examination and certification process is sent to all candidates scheduled for examination. Statistical analyses may be conducted to verify observations and reports of suspected irregularities in the conduct of an examination. The examination of a candidate whose conduct, in the Board's judgment, violates or attempts to violate the integrity of its examination and certification process will be invalidated and no results will be reported. Furthermore, the candidate will be subject to punitive action as determined by the Board. In that event the candidate would be informed of the reasons for the Board's actions and could request an opportunity to present information deemed relevant to the issue and to petition the Board to reconsider its decision.

Application Form

Application for admission to the examination system of the American Board of Anesthesiology must be made to the Secretary upon a form prescribed by the Board. *Photocopies or facsimiles of the application form are not acceptable.*

Proper forms for making application and other information may be obtained by writing to the Secretary, The American Board of Anesthesiology, 100 Constitution Plaza, Hartford, Connecticut 06103. An applicant must request an application form by writing to the Board. Telephone requests are not acceptable.

Applicant Declaration and Consent

The application form includes the following statement which the applicant shall be required to sign.

I hereby make application to The American Board of Anesthesiology, Inc. for the issuance to me of a Certificate, and for examination relative thereto, all in accordance with and subject to its rules and regulations, and the fee requested. I agree to disqualification from examination or from the issuance of a Certificate or to forfeiture and redelivery of such Certification in the event that any of the statements heretofore made by me are false or in the event that any of the rules governing such examinations are violated by me or in the event that I did not comply with or shall violate any of the provisions of the Certificate of Incorporation or By-Laws of The American Board of Anesthesiology, Inc., or both, as then constituted. I understand that the American Board of Anesthesiology, Inc. may report my status in the examination system, including the result of any written or oral examination, to the Director of the program in which I completed my training in clinical anesthesiology either routinely or upon the request of such program director, use any score in psychometric analyses to confirm observations and reports of suspected irregularities in the conduct of an examination, and respond to any inquiry about my status in its examination system in accordance with its policy as then constituted. I authorize any and all repositories to grant access to or to produce copies for The American Board of Anesthesiology, Inc. of all documents and records containing information and data pertaining to my practice of the medical specialty of anesthesiology which includes critical care medicine. I understand that such information and data will be used exclusively to study and assess the certification processes of The American Board of Anesthesiology, Inc. More particularly, such information as it pertains to me shall be held in confidence and shall be reported or released only as a part of the aggregate of such information gathered and studied without specific reference to myself or any other individuals. Such information and data will not bear in any way whatsoever upon the decision of The American Board of Anesthesiology, Inc. whether or not to grant me a certificate. I agree to hold The American Board of Anesthesiology, Inc., its members, examiners, officers, and agents free from any damage or complaint by reason of any action they, or any of them, take in connection with this application, such examinations, the grade or grades given with respect to any examination, the failure of said Board or Corporation to issue to me such certification, the gathering and collecting of information and data about my practice of anesthesiology, or the use of such information or data in studies of the certification processes of The American Board of Anesthesiology, Inc. as described above.

The application form also includes the following consent which the applicant shall be required to sign.

I, the undersigned, in connection with my application for certification by The American Board of Anesthesiology, Inc., hereby authorize The American Board of Anesthesiology, Inc., to request, procure and review any information regarding my medical practice, professional standing and character, including any information related to any disciplinary action related to the practice of medicine by any state licensing agency or any institution in which I have practiced medicine and any information related to any history of substance abuse or chemical dependency and any treatment or rehabilitation related thereto.

I hereby authorize The American Board of Anesthesiology, Inc. to request and procure such information from any individual or institution, each of which shall be absolutely immune from civil liability arising from any act, communication, report, recommendation or disclosure of any such information even where the information involved would otherwise be deemed privileged so long as any such act, communication, report, recommendation or disclosure is performed or made in good faith and without malice.

I hereby authorize The American Board of Anesthesiology, Inc. to supply a copy of this consent, which has been executed by me, to any individual or institution from which it requests information relating to me.

Entrance Requirements

To enter the examination system of the American Board of Anesthesiology the applicant shall:

A. Have graduated from a medical school approved by the Liaison Committee for Medical Education, or have met medical educational requirements otherwise acceptable to the American Board of Anesthesiology.

B. Provide evidence satisfactory to the Board of having been awarded a medical or osteopathic degree acceptable to the Board.

C. Provide evidence acceptable to the Board of having a permanent and unrestricted license to practice medicine or osteopathy in one state of the United States or in Canada whose registration currently is unexpired.

Residents in training may submit evidence with their application of having qualified on examinations that provide eligibility for medical licensure (e.g. NBME Part III or FLEX I and II). Residents who do so must have evidence of permanent and unrestricted medical licensure on file in the ABA office by November 30 of the year for which written examination application was made.

D. Have on file in the Board office evidence of having satisfactorily fulfilled all requirements of the four-year Continuum of Education in Anesthesiology before the date of examination and after receiving a medical or osteopathic degree. Such evidence must include a satisfactory Certificate of Clinical Competence covering the final six months of Clinical Anesthesia training in each residency program (see paragraph C in the Continuum of Education in Anesthesiology and Certificate of Clinical Competence sections). A *grace period* will be permitted so that applicants completing this requirement by August 31 may apply for the immediately preceding July written examination.

E. Have on file with the Board evaluations of various aspects of his or her current practice of anesthesiology as solicited by the Board in determining the applicant's qualifications for admission to the examination system. Such evaluations may be requested from the residency program director and others familiar with the applicant's current practice of anesthesiology. The Clinical Competence Committee Report from the department and the evaluation of the program director and others will be used as the basis for assessing admission qualifications. The response of the program director will be given considerable weight in these deliberations.

F. Submit proof with the application of having reestablished his or her qualifications for admission to the examination system *only if residency training was completed more than 12 years before the date of application or a second or subsequent application has been declared void*. Acceptable proof is documentation of having qualified on an entry examination designated by the Board or of having completed a 12 month term of additional clinical training in anesthesia in an ACGME accredited program with receipt of a satisfactory Certificate of Clinical Competence covering the final six months.

Anesthesiology

The Board has designated the examination administered annually by the Joint Council on In-Training Examinations as the entry examination. Information about the entry examination and a registration form may be obtained by writing the Joint Council c/o the American Society of Anesthesiologists.

The Board shall determine that entry into the examination system is merited when a judgment of adequate levels of scholarship and clinical competence can be made from the information submitted.

Certificate of Clinical Competence

The Board requires every residency training program to file, on forms provided by the Board, an Evaluation of Clinical Competence in January and July on behalf of each resident who has spent any portion of the prior six months in Clinical Anesthesia training in or under the sponsorship of the residency program and its affiliates.

Entry into the examination system is contingent upon the applicant having a Certificate of Clinical Competence on file with the Board attesting to satisfactory clinical competence during the final six months of Clinical Anesthesia training in or under the sponsorship of each program. The Board, therefore, will deny entry into the examination system until this requirement is fulfilled.

Absence from Training

The total of any and all absences during Clinical Anesthesia training may not exceed the equivalent of twenty working days per year. Attendance at scientific meetings, not to exceed five working days per year, shall be considered a part of the training program. Duration of absence during the Clinical Base year may conform to the policy of the institution and department in which that portion of the training is served. Absences in excess of those specified will require lengthening of the total training time to the extent of the additional absence.

Admission to the Examination

An applicant who is admissible to the examination system will be so notified by the American Board of Anesthesiology after approval of all credentials. The Board, acting as a committee of the whole, reserves the right to reject an applicant for any reason deemed appropriate. The Board reserves the right to correct clerical errors affecting its decisions.

The Board office is not responsible for breaks in communication with candidates that are due to circumstances beyond its control. Candidates are advised to send the Board *written notice of an address change* immediately so that the Board's examination notices will not go astray and to call the Board office if they do not receive an examination notice they are expecting within the time frame described above. The candidate's social security number is used by the Board for identification purposes and should be included on all correspondence with the Board.

The Board sends notification of an examination and a reply form to every candidate eligible to appear for the examination approximately four months prior to the examination date. The notification is sent to candidates at their address of record on file in the Board office.

Candidates are *required* to respond to every written and oral examination notice by the response date established by the ABA, whether or not they accept the examination opportunity. Every reply to an examination notice will be acknowledged within two weeks of its receipt in the Board office.

Under certain circumstances the ABA, entirely at its discretion, may grant a candidate's request for an excused absence from any scheduled examination without forfeiture of the opportunity. Such a request must be filed in writing, include the candidate's reason, and arrive in the ABA office by the response deadline specified in the examination notice or, for scheduled candidates, by the examination date. A candidate may be excused from examination if it is determined the reason warrants such a decision and there is sufficient time remaining in the application period

to provide the number of examination opportunities the candidate is permitted. Candidates excused from an examination are required to appear at the next examination for which they are eligible.

1. **Written Examination.** Written examinations are held annually in locations throughout the United States and Canada on a Saturday in July. Written examinations cover the basic and applied aspects of physiological, physical and clinical sciences. A passing grade, as determined by the Board, is required.

2. **Oral Examination.** Candidates who complete the written examination successfully must wait at least six months before being declared eligible for oral examination. Oral examinations are conducted in the spring and fall of each year at a single location in the United States. Examiners consist of Directors of the Board and others who assist as associate examiners. Oral examinations evaluate all phases of anesthesiology, but emphasize clinical practice. A passing grade, as determined by the Board, is required.

It is an ABA regulation that candidates *not* be scheduled to appear at consecutive oral examinations. Therefore, candidates who do not pass an oral examination for which they are scheduled, for whatever reason, will not be eligible to appear, at the next regularly scheduled oral examination.

The Board reserves the right to limit the number of candidates to be admitted to any examination. Places in the oral examination schedule are limited and assigned in the sequence acceptances are received. Candidates who are not given an examination appointment, whether or not they accepted the examination opportunity, are required to appear at the next examination for which they are eligible.

Fees

The application fee for primary certification in anesthesiology is \$850.00. It must accompany the application. The completed application and required documentation must arrive in the office of the American Board of Anesthesiology on or before January 10 of the year in which the written examination is to be administered. For completed applications received between January 11 and November 20 of the previous year, the application fee is \$800.00—a reduction of \$50.00 for early filing. *The January 10 deadline is absolute and no applications will be accepted after that date for any reason.*

The reexamination fee is \$200.00 for the anesthesiology written examination and \$500.00 for the oral examination. The reexamination fee will be charged candidates whether they have failed a previous examination, cancelled a scheduled appointment for examination or failed to appear for any examination for which they were properly scheduled.

A charge of \$50.00 will be made whenever a check in payment of a fee is returned for nonpayment.

The application fee includes a fee for administrative services. It is \$150.00 for applications for primary certification that arrive after November 20 and \$100.00 for those received before that date. In the event an application is not accepted, or the application is accepted and subsequently withdrawn by the candidate, the fee for administrative services will be retained and the balance of the application fee will be refunded. No fee will be remitted if the candidate's notice of withdrawal from the examination system is received in the Board office after the deadline by which candidates must notify the Board of their choice of test center for the first written examination for which they are eligible.

The American Board of Anesthesiology is a nonprofit organization. The fees for application and examination are computed on a basis of cost of maintaining the functions of the Board. The Board reserves the right to change the fees when necessary.

Reapplication

The application of a candidate who has failed to satisfy the examination requirements in the prescribed number of opportunities or

time for whatever reason shall be declared void. The physician may reapply by submitting a new application. Such application shall be subject to the fees, rules, privileges and requirements that apply at the time of reapplication. The applicant who is adjudged to meet existing requirements will be readmitted into the examination system.

The reapplicant for primary certification who has had a second or subsequent application declared void for any cause or has completed anesthesia residency training more than 12 years before the date of reapplication must reestablish his or her qualifications for admission to the examination system before filing another application. The manner in which this may be done is described in paragraph F of the Entrance Requirements section. In all instances, the candidate must pass both the written and oral examinations under the new application.

Status of Individuals

The ABA reserves to itself exclusively the right to define and confer Board eligible status whenever such status refers to an individual's relationship to the ABA examination and certification system. The ABA shall confer Board eligible status only on physicians who are candidates in its examination system. *Thus, applicants become Board eligible only when they are accepted by the American Board of Anesthesiology as candidates for the purpose of examination.*

Board eligible status is not conferred indefinitely. Inquiries about the current status of individuals should be addressed to the ABA office which will respond with one of the following statements:

- A. The physician is certified by the American Board of Anesthesiology.
- B. The physician is certified by the American Board of Anesthesiology with special qualifications in critical care medicine.
- C. The physician is certified by the American Board of Anesthesiology and is Board eligible in critical care medicine.
- D. The physician is Board eligible in anesthesiology.
- E. The physician is neither certified by the American Board of Anesthesiology nor Board eligible.

Equivalence of Royal College Certification

The Fellowship certificate awarded by the Royal College of Physicians and Surgeons of Canada, the College of Anaesthetists of England, the College of Medicine of South Africa, and the Faculty of Anaesthetists of the Royal College of Surgeons of Australasia and of the Royal College of Surgeons in Ireland is considered by this Board to be comparable to certification by the American Board of Anesthesiology. Nevertheless, there are Fellowship certificate holders who continue to seek entrance into the ABA examination and certification system. For those physicians who have such interest, the requirement of a Clinical Base year and of two of the three years of Clinical Anesthesia training in a program accredited by ACGME is waived. Holders of the Fellowship certificate who wish to enter the American Board of Anesthesiology examination system may fulfill the training requirement by satisfactorily completing one year of clinical training in anesthesiology in an ACGME accredited program. *The content of this year must be approved prospectively by the Credentials Committee of the ABA.*

Chemical Dependency

Qualified applicants who have had a history of chemical dependency as reported to the Board and who submit documentation acceptable to the Board that their disease currently is known to be under control will be admitted into the examination system and to examination.

Candidates already in the examination system who have had a history of chemical dependency as reported to the Board and who submit documentation acceptable to the Board that their disease currently is known to be under control will be admitted to examination.

Candidates who have a current problem of chemical dependency or who are still in active treatment for a problem of chemical dependency

as reported to the Board will not be admitted to examination. Denial of admission to examination may result in the loss of opportunities to take an examination and, ultimately, in the Board's decision to declare the candidate's application void for failure to successfully complete the requirements for certification within the time allotted to every candidate.

Candidates who have had a history of chemical dependency as reported to the Board will not be issued a certificate upon completion of all requirements for certification unless they submit documentation acceptable to the Board that their disease is known to be under control for five years from the date of the most recent occurrence of their disease.

Revocation of Certificate

A certificate is issued by the Board with the understanding that it remains the property of the Board during the life of the Diplomate. Any certificate issued by the Board shall be subject to revocation in the event that:

- A. The issuance of such certificate or its receipt by the person so certified shall have been contrary to, or in violation of, any provision of the Certificate of Incorporation of this Board or its By-Laws; or
- B. The person certified shall not have been eligible to receive such certificate whether or not the facts making him or her ineligible were known to, or could have been ascertained by, the Board or any of the Directors at the time of issuance of such certificate; or
- C. The person certified shall have made any misstatement of fact in his or her application for such certificate or in any other statement or representation to the Board or its representatives; or
- D. The person certified shall fail to maintain a moral, ethical and professional standing satisfactory to the Board.

The Board shall be the sole judge of whether or not the evidence or information before it is sufficient to require or permit revocation of any certificate issued by the Board, and the decision of the Board shall be final.

Recertification

Insufficient confidence in currently available methods of assessing continuing competence of the practicing anesthesiologist makes it inappropriate to implement a recertification process as yet. The American Board of Anesthesiology will continue to study all options for a meaningful recertification program but intends to expend its major effort and resources toward improvement of the process leading to primary certification.

The ABA policy regarding recertification is *not* affected by the announcement of its intention to develop a *voluntary* mechanism for Continued Demonstration of Qualifications (CDQ). The CDQ process will allow ABA diplomates to demonstrate current knowledge and quality of practice for recertification where state, local or federal legislation mandates.

Important Deadlines and Test Dates

For 1990 Anesthesiology Examinations:

January 10: Receipt of completed applications for the July 1990 written examination.

January 31: Receipt of response to spring oral examination notice.

April 23-27: Spring oral examinations in Dallas, Texas.

May 1: Receipt of response to written examination notice.

May 31: Receipt of validation forms for the 1990 fall oral examination.

July 14: Written examination.

July 31: Receipt of response to fall oral examination notice.

October 7-12: Fall oral examinations in Palm Desert, California.

November 20: Receipt of completed applications for the July 1991 written examination with reduced fee for early filing.

Colon and Rectal Surgery

November 30: Receipt of validation forms for the 1991 spring oral examination.

For Next Critical Care Medicine Examination:

Current plans are to hold the next critical care medicine examination in the fall of 1991. Deadlines for receipt of completed applications and responses to the examination notice will be established after the examination date is set.

Annually for training Program Directors:

January 31: Receipt of Clinical Competence Reports (green forms) for anesthesia residents and CCM trainees covering period of July 1-December 31.

July 31: Receipt of Clinical Competence Reports (green forms) for anesthesia residents and CCM trainees covering period of January 1-June 30. Data Forms (white) for anesthesia residents and CCM trainees, and Annual Training Reports (pink) for anesthesia residents.

August 31: Receipt of Clinical Competence Reports (green forms) for residents completing their Clinical Anesthesia training between July 1 and August 31.

AMERICAN BOARD OF COLON AND RECTAL SURGERY

J. Byron Gathright, MD, President, New Orleans, Louisiana
 Ira J. Kodner, MD, Vice President, St. Louis, Missouri
 H. Randolph Bailey, MD, Houston, Texas
 Wallace Bailey, MD, Dallas, Texas
 Kirby I. Bland, MD, Gainesville, Florida
 Theodore E. Eisenstat, MD, Plainfield, New Jersey
 Victor W. Fazio, MD, Cleveland, Ohio
 Elias Jacobs, MD, Daly City, California
 John M. MacKeigan, MD, Grand Rapids, Michigan
 David J. Schoetz, Jr., MD, Burlington, Massachusetts
 Lee E. Smith, MD, Washington, DC
 Herand Abcarian, MD, Secretary-Treasurer/Executive Director
 8750 Telegraph Road, Suite #410
 Taylor, Michigan 48180

(EDITOR'S NOTE: These criteria and conditions are subject to change without notice. All applicants are advised to contact the American Board of Colon and Rectal Surgery to ascertain whether the information they have is current.)

General Qualifications and Requirements

All candidates shall comply with the following regulations:

1. A candidate shall appear personally before the Board and shall submit to the required examinations.
2. A candidate shall limit the majority of his practice to colon and rectal surgery.
3. A candidate may be required to deliver to the Board sufficient case reports to demonstrate proficiency in colon and rectal surgery.
4. A bibliography of papers and books published by the candidate shall be submitted to the Board upon its request.

Professional Qualifications

1. A candidate must successfully complete the Qualifying Examination of the American Board of Surgery.
2. A candidate must have completed an approved residency in colon and rectal surgery.
3. A candidate shall have a license to practice medicine in the country of his residence.

Application for Examination

Each candidate for examination must complete and submit an Application for Examination which may be obtained from the Secretary of the Board. Applications must be submitted before July 15 of each year.

Within two weeks after conclusion of the training program, the applicant must submit to the Secretary of the Board a prescribed form, listing all operative procedures performed during the training period. This form is available from the Secretary of the Board and must be countersigned by the Program Director when it is submitted.

The application must also be accompanied by two unmounted, recent photographs of the applicant, and the required application fee.

The acceptability of a candidate for examination depends not only upon completion of the requirements listed under "Qualifications of Candidates," but also upon information available to the Board regarding the candidate's professional maturity, surgical judgment, and technical competence.

Examinations

To achieve certification by the American Board of Colon and Rectal Surgery, a candidate must pass a Written Examination (Part I) and an Oral Examination (Part II). The Written Examination is offered in the spring of the year and a candidate is required to pass this examination before being permitted to take the oral examination. The oral examination is given in the fall of the year.

Examinations are conducted at times and places determined by the Board and this information may be obtained from the Board office. It is also published in DISEASES OF THE COLON AND RECTUM and in the Journal of the American Medical Association. Examinations will be held in one designated city in the United States.

Part I—Written Examination

The written examination is an assessment of a candidate's knowledge on the theory and practice of colon and rectal surgery and is given in three sections, one each on colon and rectal surgery, pathology, and radiology. The colon and rectal portion of the examination is a four-hour test of multiple choice questions covering the spectrum of colon and rectal surgery and the body of basic science pertinent to it. The pathology and radiology portions of the examination each are each one hour in length and consist of questions and slide presentations.

Part II—Oral Examination

The oral examination is conducted by members of the Board or its designated examiners. Its objective is to evaluate the candidate's clinical experience, problem-solving ability and surgical judgment, and to ascertain the candidate's knowledge of current literature on colon and rectal diseases and surgery. Each candidate will undergo at least three 30-minute oral examinations by three 2-member examining teams.

Examination Results

The Board makes every effort to be as prompt as possible in notifying candidates of their examination results and letters of notification may be expected from four to six weeks following the examination.

Re-examinations

A candidate who has failed either the written or oral part of the examination may be re-examined after one year has elapsed.

A candidate who fails to pass either the written or oral portion of the examination may repeat that part of the examination no more than three times.

A candidate who fails to pass either the written or oral portion of the examination three times may not repeat the examination without satisfactory completion of an approved colon and rectal residency program and submission of a new application for examination.

Status of Applicant

The Board does not use or sanction the terms "Board eligible" or "Board qualified." The status of an applicant with the Board is determined by and varies with the current status of his/her credentials.

A candidate must apply to the Board's certification process within five (5) years after completion of approved colon and rectal training.

The entire certification process with the Board must be successfully completed within seven (7) years following approval of the formal application. In addition, a candidate whose application for examination has been approved but who does not take the examination within three (3) years must submit a new application.

In exceptional or unusual circumstances, the Board may, at its discretion, waive one or more of the limitations specified under "Status of Applicant."

NOTE: Candidates with an approved application in 1988 or before will be permitted to follow the guidelines previously published by this Board, which allowed five (5) years to pass the (Part I) Written Examination and an additional five (5) years to pass the (Part II) Oral Examination.

Fees

Application fees: A non-refundable fee of \$250 shall accompany the application.

Written Examination fee (Part I): A fee of \$400 is due and payable when the candidate is notified of approval to take the Written Examination.

Oral Examination fee (Part II): A fee of \$400 is due and payable when the candidate is notified of approval to take the Oral Examination.

Re-examination fee: Fees for re-examination are the same as shown above for each examination.

Withdrawal from Examination: A candidate who withdraws must notify the Board office at least ten (10) days before a scheduled examination. A candidate who fails to appear for examination or who withdraws without giving at least ten (10) days notice as defined above, will forfeit \$100 of the designated examination fee and will have to resubmit the forfeited amount before being admitted to the next scheduled examination.

Fees are subject to change as directed by the Board.

Appeals

Any candidate who is not acceptable to the Board for examination or who has failed an examination, totally or in part, may appeal such a decision by the Board and may, by registered letter to the Secretary of the Board, request a hearing, specifying the reasons thereof. An ad hoc Hearing Committee shall be appointed within thirty days to conduct the hearing.

If the decision of the Hearing Committee is not satisfactory, the candidate, by registered letter to the Secretary of the Board within 21 days after receipt of the notice of an adverse decision, may request an appellate review by the Board.

Certification

A candidate who has met all the requirements and successfully completed the examinations of The American Board of Colon and Rectal Surgery will be issued a Certificate attesting to his qualifications in colon and rectal surgery. The certificate shall be signed by the President or Vice President and the Secretary, and shall bear the corporate seal of the Board.

The Certificate granted by the Board does not confer privilege or license to practice colon and rectal surgery but is evidence that a physician's qualifications for specialty practice are recognized by his peers. It is not intended to define the requirements for membership on hospital staffs, to gain special recognition or privileges for its diplomates, to define the scope of specialty practice, or to state who may or may not engage in the practice of the specialty.

Unless the candidate specifies otherwise, the Board forwards the names of candidates who have achieved certification to the American Board of Medical Specialties for listing in the ABMS COMPENDIUM OF MEDICAL SPECIALISTS.

Recertification

The American Board of Colon and Rectal Surgery endorses the concept of voluntary recertification of its Diplomates. However, details of the process have not yet been determined. When the recertification procedure is established, appropriate announcements will be made.

Revocation of Certificates

The filing of an application for examination, participating in examination, and accepting a Certificate are voluntary acts. Therefore, the Board assumes no responsibility for any effect which certification or failure to obtain certification may have on the private or professional activities of candidates.

When an application is submitted, candidates are required to sign an agreement, a portion of which reads as follows: *"I agree to disqualification from examination or from the issuance of a certificate of qualification or to forfeiture and redelivery of such certificate of qualification to the Secretary of the Board in the event that any of the statements hereinafter made by me are false or in the event that any of the rules governing such examinations are violated by me."*

Certificates which have been issued are subject to the provisions of the Articles of Incorporation, the Constitution and Bylaws of The American Board of Colon and Rectal Surgery, Inc., and may be revoked for violation of any of these provisions.

AMERICAN BOARD OF DERMATOLOGY

- Harold O. Perry, MD, President, Rochester, Minnesota
- William A. Caro, MD, Vice President, Chicago, Illinois
- Ronald J. Barr, MD, Orange, California
- Mark Allen Everett, MD, Oklahoma City, Oklahoma
- Irwin M. Freedberg, MD, New York, New York
- Barbara A. Gilchrest, MD, Boston, Massachusetts
- Loren E. Golitz, MD, Denver, Colorado
- Stephen I. Katz, MD, Bethesda, Maryland
- Edward A. Krull, MD, Detroit, Michigan
- Anne W. Lucky, MD, Cincinnati, Ohio
- Samuel L. Moschella, MD, Burlington, Massachusetts
- John S. Strauss, MD, Iowa City, Iowa
- Clarence S. Livingood, MD, Executive Director,
American Board of Dermatology, Inc.
Henry Ford Hospital
Detroit, Michigan 48202
- Harry J. Hurley, MD, Assistant Executive Director,
Upper Darby, Pennsylvania

(EDITOR'S NOTE: These criteria and conditions are subject to change without notice. All applicants are advised to contact the American Board of Dermatology to ascertain whether the information they have is current.)

Requirements for Eligibility to Take the Examination

Each applicant must satisfy the following requirements before he or she is eligible to take the certifying examination of the Board.

A. General Qualifications.

(1) The candidate must have graduated from a medical school in the United States accredited by the Liaison Committee on Medical Education (LCME), an accredited medical school in Canada, an accredited osteopathic school in the United States, or if a graduate of a

Dermatology

foreign medical school, the candidate must possess the standard certificate of the Educational Commission for Foreign Medical Graduates (ECFMG).

(2) The candidate must hold a currently valid, full and unrestricted license to practice medicine or osteopathy in either the United States or Canada.

B. Residency Training Requirements.

(1) Candidates for certification by the American Board of Dermatology are required to have a total of four years of postgraduate training, all of which must be in the United States or Canada as described below in Sections a) and b).

a) The first year must consist of clinical training in one of the following types of broad based programs in the United States accredited by the Accreditation Council for Graduate Medical Education (ACGME) or a similar program in Canada accredited by the Royal College of Physicians and Surgeons of Canada: transitional year, flexible first postgraduate year, and first year residencies in internal medicine, general surgery, family practice, obstetrics and gynecology, or pediatrics.

b) Three years of full-time training as a resident in a dermatology residency training program in the United States accredited by the ACGME or three years of full-time training as a resident in a dermatology residency training program in Canada, accredited by the Royal College of Physicians and Surgeons of Canada. Accreditation of dermatology training programs in the United States is the responsibility of the Residency Review Committee for Dermatology acting with authority delegated to it by the ACGME (accredited dermatology residency training programs and clinical programs for first postgraduate year credit are listed in this Directory).

Approximately 75% of the resident's time spent in each year of dermatology residency training must be related to the direct care of dermatologic outpatients and inpatients; this includes consultations, clinical conferences, inpatient rounds,

dermatopathology, microbiology, and other basic science lectures, seminars, and conferences are essential components of the resident's training (see the *Special Requirements for Residency Training in Dermatology*).

The Board also emphasizes the importance of basic and clinical investigation in the educational experience of trainees. Accordingly, all residents should participate in basic and/or clinical research during their training.

During or following the first year of dermatology training (PGY-2), which must conform to the requirements above (75% of time related to the direct care of patients), the training director may request *prospective approval* from the American Board of Dermatology for a special final two years for those trainees whose career plans involve a primary commitment to investigative dermatology. For candidates entering this track, additional time may be devoted to research training during these years. The training director must provide assurance that clinical competence at a level consonant with the standards of the American Board of Dermatology will be attained by the completion of the training period.

(2) A Preliminary Registration Form must be filed by the candidate and signed by his/her training director as soon as the resident begins residency training in dermatology.

(3) It is mandatory that the training director submit a Yearly Report Form for each resident to the Board office by August 1st after completion of the first and second year of training and by May 15th for residents who will complete their third year of training on June 30th. The training director must document whether each year of training was completed in a satisfactory manner.

(4) Training must be completed within five years after the beginning of dermatology residency, except when military service or other compelling circumstances intervene.

Registration for the Examination of the Board

Candidates who have completed the training requirements as outlined above are eligible to apply to take the examination of the Board. Candidates should request an Application for Certification form from the office of the Executive Director of the Board. The completed application must be filed with the Board office before *May 1st* of the year in which the candidate plans to take the examination. Physicians who complete their residency training in dermatology by July 1st of a given year are eligible to apply to take the examination in the fall of that year. It is emphasized that it is the candidate's responsibility to send a completed application form to the Board if he or she plans to take the certifying examination of the Board.

In assessing the credentials of candidates who apply for certification by the Board, the Requirements Committee reviews the application, letters of reference, and annual evaluation reports from the candidate's training director.

A candidate is not considered an "active" candidate until his or her application has been received and approved by the Board. After the application is approved, the candidate is required to take the examination within three years. Candidates who do not exercise the examination privilege within three years of the date they are declared eligible will be required to file a new application and have their eligibility for examination reviewed by the Requirements Committee. If the re-application is approved by the Board, the candidate is again eligible to take the examination for another three-year period.

The Board does not use the term "Board-eligible" in corresponding with directors of hospitals or others who send inquiries to the Board office. On written request by a candidate, the Board will send to the candidate a letter stating his or her status with the Board at any given time; this letter may be used in applying for hospital privileges or for other purposes.

Board Examination

The certifying examination consists of two parts. Part I is a comprehensive written examination. Among the topics included in this part of the examination are the following: clinical dermatology, preventive dermatology, dermatopathology, cutaneous allergy and immunology, dermatologic surgery, cutaneous oncology, sexually transmitted diseases, internal medicine as it pertains to dermatology, photobiology and cutaneous microbiology as well as anatomy, physiology, biochemistry, radiation physics, radiation therapy, physical therapy, pharmacology, genetics, and electron microscopy as related to dermatology. Considerable emphasis is placed on comprehensive knowledge of the literature.

Part II of the certifying examination utilized visual aids and histopathologic sections to assess the candidates' knowledge of the topics listed for the Part I examination but with special emphasis on clinical and laboratory dermatology, dermatologic surgery and microscopic dermatopathology. Examples of the type of projected pictorial material which are used include photographs of patients, diagrams of dermatologic surgical procedures, histopathologic sections, fungal cultures, culture mounts, bacterial cultures, Tzanck preparations, skin scrapings and smears, roentgenograms, fluorescent microscopy, darkfield examinations, parasites affecting the skin, and electron microscopy. In microscopic dermatopathology, which accounts for 25% of the Part II examination, the questions relate to histopathologic slides which candidates examine. Candidates are required to furnish microscopes for the dermatopathology section of the Part II examination.

It is necessary for candidates to pass both Part I and Part II of the examination in order to be certified. If a candidate passes one part of the examination and not the other, only the failed portion must be repeated.

The examination is given annually in the fall over a two-day period involving a total of approximately ten hours. In 1990, it will be held on November 4 and 5 at the O'Hare Holiday Inn O'Hare/Kennedy in Rosemont, Illinois, which is in the O'Hare Airport area of Chicago.

Re-examination

Candidates who fail Part I, Part II or both parts of the certifying examination are eligible to repeat the examination the following year. Candidates who fail the re-examination three times or who do not exercise the re-examination privilege within three years of the date they failed will be required to file a new application form and have their eligibility for examination reviewed by the Requirements Committee.

It is the responsibility of the candidate to notify the Board of his or her intent to take the re-examination. The request for re-examination and the appropriate fee (see Fees for Examination and Re-examination) must be mailed to the office of the Board no later than *May 1st* of the year in which the candidate wishes re-examination.

Certification

After meeting the above requirements and passing the examination the candidate will be awarded a certificate which acknowledges that he or she has completed the required course of graduate study and clinical training, has met other specific standards and qualifications, and has passed the examination conducted by the Board. The candidate is then referred to as a diplomate of the American Board of Dermatology, Inc. The names of diplomates of the Board appear in the *ABMS Directory of Certified Dermatologists* and the *ABMS Compendium of Certified Medical Specialists*, published by the American Board of Medical Specialists. The names are also submitted to the *Directory of Medical Specialists*, published by Marquis Who's Who.

Each certificate is subject to revocation in the event that (a) the physician so certified shall not have been eligible to receive such certificate, whether or not the facts concerning his or her ineligibility were known or could have been ascertained by the Directors of the Board at the time of the issuance of the certificate; (b) the physician so certified shall have made any material misrepresentation or omission in the application for such certificate or in any other statement to the Board or its representatives; (c) the physician so certified shall have been convicted by a court of competent jurisdiction of a crime relating to or arising out of the practice of medicine.

Time-Limited Certificates

Beginning with those candidates who pass the certifying examination in 1991 and thereafter, the American Board of Dermatology will issue time-limited certificates. The length of time these certificates will remain valid and the process by which they may be renewed, will be announced at a later date.

Fees for Examination and Re-examination

The Directors of the Board serve without compensation. Fees are based on the actual expenses incurred in office administration and in conducting the examination:

The examination fee for the certifying examination is \$800 payable when the application is submitted. The fee for re-examination is \$700. All checks are to be made payable to the American Board of Dermatology, Inc.

When a candidate's application for the certifying examination or a special qualification examination is disapproved or when the candidate withdraws, the Board retains an administrative fee of \$50.

Publication

The American Board of Dermatology, Inc. publishes a Booklet of Information which may be obtained from the Board office.

All correspondence should be sent to:

Clarence S. Livingood, M.D.

Executive Director

The American Board of Dermatology, Inc.

Henry Ford Hospital

Detroit, Michigan 48202

Certification for Special Qualification in Dermatopathology

Special Qualification certification in Dermatopathology is a joint and equal function of The American Board of Dermatology (ABD) and The American Board of Pathology (ABP). Such function will relate to qualifications of candidates, standards of examination, and the form of the certificate.

All candidates applying for examination must hold a currently valid, full and unrestricted license to practice medicine or osteopathy in either the United States or Canada.

A. Prerequisites

The American Boards of Dermatology and Pathology will admit candidates to examination for certificates of Special Qualification in Dermatopathology who are otherwise qualified and who have met one of the following requirements:

(1) Applicants already holding a basic certificate from the American Board of Dermatology or the American Board of Pathology (anatomic pathology, or anatomic and clinical pathology) and the addition of one or two years of training in dermatopathology in a program accredited for such training by the ACGME. This additional training of one or two years must be taken after the candidate has met the full training requirements for certification in dermatology or pathology.

(2) Applicants who are diplomates of both The American Board of Dermatology and The American Board of Pathology.

B. Training

Training programs in dermatopathology are reviewed and accredited by the Residency Review Subcommittee for Dermatopathology, which includes three members from the Residency Review Committee for Dermatology and three members from the Residency Review Committee for Pathology acting with authority delegated to it by the Accreditation Council for Graduate Medical Education (ACGME). Information concerning accredited dermatopathology training programs may be found in this Directory.

Accredited training programs in dermatopathology are an equal and joint function of the departments of dermatology and pathology. The dermatologist applicant shall spend 50% of the required training time of the one or two year program in pathology.

C. Deadline for Application and Date of Examination

The deadline for receipt of applications to take the examination for Special Qualification in Dermatopathology is *July 1st* of the year in which the candidate plans to take the examination. In 1990, the examination will be given in Chicago, Illinois on November 9, 1990.

D. Fee

The fee for the examination for Special Qualification in Dermatopathology is \$950, payable when the application is submitted.

COMMITTEE FOR DERMATOPATHOLOGY:

William A. Caro, MD (ABD)

Merle W. Delmer, MD (ABP)

Mark Allen Everett, MD (ABD)

Thomas J. Gill III, MD (ABP)

Loren E. Golitz, MD (ABD)

Emergency Medicine

William H. Hartman, MD (ABP)
M. R. Abell, MD, (Staff, ABP)
Harry J. Hurley, MD (Staff, ABD)

**Special Qualification in Dermatological
Immunology/Diagnostic and Laboratory
Immunology**

A. Prerequisite

The requirements for Special Qualification Certification in Dermatological Immunology/Diagnostic and Laboratory Immunology (DI/DLI) are as follows:

1. An applicant must be a diplomate of the American Board of Dermatology.
2. An applicant must:
 - a. have satisfactorily completed an accredited one year fellowship or residency in Dermatological Immunology/Diagnostic and Laboratory Immunology, OR
 - b. have had four years experience in the practice of dermatological immunopathology under conditions acceptable to the American Board of Dermatology. Candidates following this pathway must submit their application for the examination on or before December 31, 1989 and must have successfully passed the examination prior to December 31, 1990.

B. Training

A minimum of one year of full-time training in an accredited DI/DLI training program will be required of all candidates except those who qualify under paragraph 2b above.

C. Deadline for Application and Date of Examination

The deadline for receipt of applications to take the examination for Special Qualification in DI/DLI is *April 1st* of the year in which the candidate plans to take the examination. The next examination in DI/DLI will be given in Chicago, Illinois on November 1, 1990.

D. Fee

The fee for the examination of Special Qualification in DI/DLI is \$850, payable when the application is submitted.

**TEST COMMITTEE FOR DERMATOLOGICAL IMMUNOLOGY/
DIAGNOSTIC AND LABORATORY IMMUNOLOGY**

Stephen I. Katz, MD, Chairman
Mark V. Dahl, MD*
Brian V. Jegasothy, MD*
David A. Norris, MD*
Thomas T. Provost, MD*
Richard D. Sontheimer, MD*
Harry J. Hurley, MD (Staff)

*Non-ABD Director members of the Test Committee.

AMERICAN BOARD OF EMERGENCY MEDICINE

Joseph E. Clinton, MD, President, Minneapolis, Minnesota
Bruce D. Janiak, MD, President-Elect, Perrysburg, Ohio
Judith E. Tintinalli, MD, Immediate Past President, Royal Oak, Michigan
Harvey W. Meislin, MD, Secretary-Treasurer, Tucson, Arizona
Richard I. Shader, MD, Member-at-Large, Boston, Massachusetts
Michael V. Vance, MD, Member-at-Large, Phoenix, Arizona
Michael Bishop, MD, Bloomington, Indiana
G. Richard Braen, MD, Buffalo, New York
Steven J. Davidson, MD, Philadelphia, Pennsylvania
Gerald B. Healy, MD, Boston, Massachusetts
Leonard D. Hudson, MD, Seattle, Washington
R. Scott Jones, MD, Charlottesville, Virginia
Robert Knopp, MD, Fresno, California
Robert C. Neerhout, MD, Portland, Oregon

Douglas Rund, MD, Columbus, Ohio
Richard L. Siennes, MD, San Diego, California
Henry Thiede, MD, Rochester, New York
Gerald P. Whelan, MD, Long Beach, California
Benson S. Munger, Ph.D., Executive Director,
200 Woodland Pass, Suite D
East Lansing, Michigan 48823

(EDITOR'S NOTE: These criteria and conditions are subject to change without notice. All applicants are advised to contact the American Board of Emergency Medicine to ascertain whether the information they have is current.)

General Requirements

An applicant must satisfy all credential requirements at the time of application. Requirements fulfilled after the date of application will not be considered.

The applicant must have graduated from medical school and completed 12 months of internship (PGY I) or other postmedical school training acceptable to the Board.

Graduates of approved schools of osteopathic medicine in the United States of America are considered when they have satisfactorily met the credential requirements as outlined.

An applicant graduating from a medical school other than one in the United States of America, its territories or Canada must provide the Board with a verified and translated diploma.

The applicant must hold a valid and unrestricted license to practice medicine in the United States of America, its territories or Canada, throughout the certification process. All licenses held by the applicant must fulfill this requirement.

The applicant who is accepted to candidacy for a given examination may at no time use the words "board eligible" in connection with the Board.

Application Categories**EMERGENCY MEDICINE RESIDENCY CATEGORY**

Under this category the applicant must have successfully completed a total of 36 months of post-medical school training in an emergency medicine residency program accredited by the Residency Review Committee for Emergency Medicine or the Royal College of Physicians and Surgeons of Canada for Canadian programs. If the emergency medicine residency program is structured so that it exceeds the length of training specified above, the applicant must successfully complete the requirements of the program to apply under the emergency medicine residency category. The applicant must submit 50 hours of continuing medical education activity, relevant to emergency medicine, starting one year from the date of graduation from the residency program and continuing until the date of application. CME can be averaged over the years and can be any category.

NOTE: For residents who began their emergency medicine training prior to July 1, 1987, the candidate must have successfully completed a total of 36 months of post-medical school training, at least 24 months of which were under the control of an accredited emergency medicine residency program at the PGY II level and above.

The Board independently verifies with the residency director that the candidate completed the training necessary to meet the requirements of the emergency medicine residency category of application, and the requirements of the individual residency program.

SPECIAL APPLICATION CATEGORY

An applicant who does not meet the requirements for certification but who believes he/she has equivalent experience and/or training, may submit an application under the special category.

This category of application is not intended to bypass the credential requirements, but rather, equivalency must be demonstrated.

PRACTICE CATEGORY (Expired 6/30/88)

On June 30, 1988 the practice category of application expired. To apply under the practice category, a candidate must have fulfilled the requirements of the practice category by that date. Those applicants may apply through the 1990 application cycle.

Under this category the applicant must have practiced and/or taught emergency medicine a minimum of 60 months and accumulated at least 7,000 hours. This practice and/or teaching need not be continuous but it must total at least 60 months and at least 7,000 hours. No projections are allowed on an application. The Board independently verifies the emergency medicine practices listed on an application. If practices are maintained at more than one hospital during the same period of time, all the hours may be listed to fulfill the Board's requirements, but the months will only be counted once. Actual calendar months can only be counted once, regardless of the number of practices being maintained.

The practice and/or teaching must have taken place in a hospital-based emergency department within the United States, its territories or Canada. Emergency medicine practices resulting from military assignments outside the US will be considered only if the practice took place in a US military hospital which had been reviewed and accredited by the Joint Commission on Accreditation of Healthcare Organizations (JCAHO).

Effective May 1982, teaching shall mean the teaching of medical students, physicians-in-training and physicians. Any other teaching may be claimed as CME.

Of the minimum 7,000 hours, at least 2,800 hours must have been accumulated within any 24 consecutive months.

For each complete year in practice beginning with January 1, 1974, the applicant must submit 50 hours of continuing medical education activity, relevant to emergency medicine, and acceptable to the Board. CME can be averaged over the years of practice and can be any category.

Methods of Examination

The certification examination in emergency medicine consists of two parts. The first part is a one-day written examination utilizing multiple choice questions. The second part is a one-day oral examination utilizing case simulations presented by a series of examiners.

Candidates must successfully complete the written examination to be seated for the oral examination. Candidates must successfully complete both parts to be certified.

Certification

All candidates who successfully complete the written and oral examinations shall be known as Diplomates of the American Board of Emergency Medicine and shall receive an appropriate certificate which shall remain the property of the American Board of Emergency Medicine.

Recertification

Certification is for a period of ten years and Diplomates must be examined again to be recertified. Diplomates have two options for achieving recertification: passing either a written or an oral examination. Passing either examination will earn the Diplomate an additional ten year certificate.

Applications

Applications are available from the administrative office and will be accepted only during the specified application dates each year of May 1 through July 15. Only the current year's application form will be acceptable during that year's application cycle. The application fee must accompany the application form. This is a processing fee and is nonrefundable. No application will be processed without receipt of the application fee.

Examinations

The written examination is offered once each year during the fall months. Oral examinations are scheduled throughout the year.

Exam fees are billed and due upon assignment to an exam administration.

THE AMERICAN BOARD OF FAMILY PRACTICE

- Ronald A. Miller, MD, President, Whitefish, Montana
- William F. Ross, MD, Vice-President, Dallas, Texas
- Harmon E. Holverson, MD, Treasurer, Emmett, Idaho
- Lanny R. Copeland, MD, Moultrie, Georgia
- Kenneth A. Frederick, MD, Cincinnati, Ohio
- Norman J. Greenberger, MD, Kansas City, Missouri
- A. Dale Gullede, MD, Ft. Lauderdale, Florida
- Joseph D. Johnston, MD, Mount Olive, Mississippi
- Archie Mansberger, Jr., MD, Augusta, Georgia
- James C. Puffer, MD, Los Angeles, California
- Howard K. Rabinowitz, MD, Philadelphia, Pennsylvania
- Janet P. Realini, MD, San Antonio, Texas
- Charles W. Smith, MD, Little Rock, Arkansas
- George S. Sturtz, MD, Watertown, New York
- Paul R. Young, MD, Executive Director, Lexington, Kentucky
- Nicholas J. Pisacano, MD, Secretary.

2228 Young Drive, Lexington, Kentucky 40505

(EDITOR'S NOTE: These criteria and conditions are subject to change without notice. All applicants are advised to contact the American Board of Family Practice to ascertain whether the information they have is current.)

ABFP Official Definition of Family Practice

"Family Practice is the medical specialty which is concerned with the total health care of the individual and the family. It is the specialty in breadth which integrates the biological, clinical and behavioral sciences. The scope of Family Practice is not limited by age, sex, organ system or disease entity."

The Certification Process

The American Board of Family Practice (ABFP) administers the certification and recertification examinations in various centers throughout the United States annually, on the second Friday in July.

The American Board of Family Practice Certification and Recertification Examinations are written tests of cognitive knowledge and problem solving abilities relevant to Family Practice.

Appropriate subject areas of the following disciplines are included:

Internal Medicine, Pediatrics, Surgery, Obstetrics, Gynecology, Psychiatry, Behavioral Sciences, Community Medicine, and Geriatrics.

Elements of the examination include but are not limited to diagnosis, management, and prevention of illness.

Requirements for Certification

A. GENERAL

1. All candidates for the American Board of Family Practice Certification Examination must have satisfactorily completed three years of training (a full 36 calendar months with 12 months in each of the G-1, G-2, and G-3 years) in a Family Practice residency program accredited by the Accreditation Council for Graduate Medical Education (ACGME) subsequent to receipt of the MD or D.O. degree, and when applicable, a Fifth Pathway Year, or receipt of a Standard Certificate from the Educational Council for Foreign Medical Graduates, or compliance with other ACGME requirements for entry into graduate medical training in the United States.

Family Practice

The Board prefers all three years of training to be in the same ACGME-accredited Family Practice Program, however, other first year training may be considered as equivalent (e.g., Flexible/Transitional Year, AOA Osteopathic Internship, etc.).

In these cases, and for physicians who have foreign training, each individual's training will be evaluated by the Board.

Foreign trained physicians must successfully complete all of the requirements of the Residency Qualifying Examination to obtain any credit toward certification for their prior training. If a resident enters a Family Practice Program and there has been no prior written communication between the program and the Board concerning transfer/advanced placement, the resident will be required to complete 36 months of training in order to make application for certification.

The last two years of family practice residency training must be completed in the same accredited program unless written approval for transfer from one ACGME program to another is granted by the Board prior to the transfer. Transfers after the beginning of the G-2 year are approved only in extraordinary circumstances.

Verification of satisfactory completion of residency training must be stated in writing by the director of the program. All applicants for the Certification Examination are subject to the approval of the Board, and the final decision regarding any application rests solely with the ABFP.

2. All candidates' education and training experiences are subject to review and approval by the ABFP. Any variance from the above must have prior written approval of the Board. No credit may be given for any previous training as equivalent to Family Practice training without the prior written approval of the Board.

3. Candidates must complete all requirements of the Board no later than June 30 of the year of the examination. Complete documentation from the program director that the resident has or is expected to have satisfactorily completed the residency must be received by the Board by June 30. Applications, supplied to the residents directly through the program director, are made available only to residents expected to complete the required training by June 30 of the current year. Residents who complete their training at an interim date, must write to the Board for an application.

4. All candidates must hold a currently valid, full and unrestricted license to practice medicine in the United States or Canada. Furthermore, every license to practice medicine held by the candidate in any state or territory of the United States or province of Canada must be currently valid, full and unrestricted, whether or not the candidate in effect practices in such state, territory or province. Candidates shall be required to maintain a full and unrestricted medical license in the United States or Canada even if they are out of the country for extended periods of time. Involuntary loss of a license will result in the simultaneous loss of Diplomate status and/or the inability to make application for certification, recertification, or other examinations offered by the Board.

Any candidate whose license to practice medicine has been revoked, suspended, or restricted in any state or territory of the United States or province of Canada, shall be ineligible for certification until such time as the encumbered license is reinstated in full. Should a license be revoked, suspended, or restricted following the submission of an application for certification but prior to the notification of examination results, the application and certification will be simultaneously invalidated. It is the responsibility of the candidate to inform the Board immediately upon a change in licensure status. Failure to notify the Board of any suspension, revocation, restriction or probation within 60 days after the effective date, the physician shall be ineligible to seek certification for up to one year following the reinstatement of full and unrestricted licensure.

5. No candidate will be allowed to take the examination until all fees are paid, and all of the above requirements have been satisfactorily met.

B. CANADIAN APPLICANTS

Canadian applicants may qualify for examination via either of the following routes:

1. Physicians who have satisfactorily met the requirements of the College of Family Physicians of Canada (CFPC) by completion of two years of training in a program accredited by the College of Family Physicians of Canada must have a third year of accredited Family Practice residency. This third year of training must be satisfactorily completed in an ACGME accredited Family Practice program or, if taken in Canada, must be approved by the College of Family Physicians of Canada and must have the prior approval of the American Board of Family Practice. Only those programs that bring the third-year experience into compliance with the ACGME "Special Requirements for Training in Family Practice" will be considered as being equivalent to a third year in a U.S. accredited Family Practice training program. The request must be accompanied by documentation of satisfactory performance of the first two years of training (including a description of the curriculum) signed by the program director.

2. Physicians who have been certified by examination by the College of Family Physicians of Canada (Certificants), and who:

- a. have established legal residence in the U.S. for not less than the immediate past two (2) years at the time of application; and
- b. since residing in the U.S. have accumulated a minimum of 50 hours per year of continuing medical education approved by the American Board of Family Practice; and
- c. are actively engaged professionally full-time and exclusively in Family Practice (practice, and/or teaching, administration); may be permitted to apply for examination for certification by the American Board of Family Practice. In cases of Canadian Certificants, a special application form must be submitted.

C. OSTEOPATHIC PHYSICIANS

Osteopathic physicians who have graduated from an American Osteopathic Association (AOA) approved school of Osteopathic Medicine in the United States may qualify for the American Board of Family Practice Certification Examination if they meet all the same residency requirements specified for MD graduates. They may apply to ACGME accredited Family Practice programs for entry into the first year (G-1). Osteopathic physicians who have documented satisfactory completion of an AOA approved internship (G-1) year may receive credit for that portion of the G-1 year which meets the American Board of Family Practice guidelines for Advanced Level Entry or Interprogram Transfers.

The amount of credit which may be granted for AOA approved rotating internships will not exceed one (1) year. In order to qualify for the ABFP examination, all candidates must satisfactorily complete at least 36 calendar months of accredited graduate medical education. All training beyond the G-1 year (G-2/G-3 years) must be in continuity in an ACGME accredited Family Practice residency program.

The Recertification Process

The American Board of Family Practice confers Diplomate status for the specified period of time noted on the certificate. The certificate is dated for a seven-year period. In order to maintain Diplomate status, the Diplomate must be recertified before expiration of the currently held certificate. Although the certificate is dated for seven years, the Board routinely administers the recertification process on a six-year cycle. This allows a "reserve" year for those Diplomates who for some reason are unable to participate in the sixth year, or in cases where the Diplomate fails to receive a satisfactory score in the sixth year.

Should a Diplomate not be recertified by the end of the seventh year, the certificate will expire and the physician will lose Diplomate status with the Board. However, the physician may reapply for the Recertification Process, but must meet all criteria in effect at that time.

Diplomates will be given advance notice of any changes in the recertification requirements.

Requirements for Recertification

- A. Documentation of 300 hours of approvable continuing medical education.
- B. Submission of statement of acknowledgement and compliance with Board policy regarding medical licensure.
- C. Satisfactory completion of the Office Record Review portion of the recertification process.
- D. Satisfactory performance on the written test of cognitive knowledge.

Re-examination

Candidates who fail the examination will be given the opportunity of taking it again as given annually. There is no limit to the number of times a qualified candidate may take the examination. A valid and unrestricted license and 50 hours per year of continuing medical education are requirements of the application necessary for re-examination. Full fees are charged for each examination.

Certificate of Added Qualifications in Geriatric Medicine

Geriatric Medicine is an integral part of family practice and internal medicine concerned with the aging process and the diagnostic, therapeutic, preventive and rehabilitative aspects of illness in the elderly. Therefore, the American Board of Family Practice and the American Board of Internal Medicine in a JOINT venture have initiated a Certificate of Added Qualifications (CAQ) in Geriatric Medicine. This "added certificate" is designed to recognize the excellence among those Diplomates who provide care to the elderly.

A. Requirements for CAQ in Geriatric Medicine

- 1. Family physicians must be certified by the American Board of Family Practice and must be Diplomates in good standing at the time of the examination.
- 2. The Diplomate must hold a valid and unrestricted license to practice medicine in the United States or Canada.
- 3. Diplomates must qualify through one of the following plans:
 Plan I (Fellowship Pathway): for Diplomates who have successfully completed two years of acceptable formal training in Geriatric Medicine. The Accreditation Council of Graduate Medical Education (ACGME) is in the process of setting up accreditation of geriatric fellowship programs.
 Plan II (Practice Pathway)*:
 A. for Diplomates who can document at least four years of substantial practice involving patients 65 years or older
 B. for Diplomates who have had one year of acceptable formal training in geriatrics and can document two years of substantial practice experience involving patients 65 years or older
 *Plans II-A and II-B will be available ONLY through the 1994 examination. After the 1994 exam, Diplomates must complete a formal accredited geriatric fellowship program to be eligible to sit for this exam.
- 4. Achievement of satisfactory score on a one-day examination.

B. Recognition of Successful Candidates

Successful candidates will be awarded an ABFP Certificate of Added Qualifications in Geriatric Medicine. The certificate will be valid for seven years at which time reassessment will be required for renewal of the certificate.

Loss or expiration of PRIMARY certification in Family Practice will automatically result in simultaneous loss of certification in Added Qualifications in Geriatrics.

In cases where a CAQ is lost because the Diplomate does not recertify in the primary specialty (Family Practice) and later that individual does recertify, the CAQ will be reinstated for the remaining period of time, if any, as stated on the CAQ certificate.

C. Examination Schedule

It is anticipated that these examinations will be given biannually in even-numbered years. Announcements will be made in the Journal of the American Board of Family Practice concerning dates and the application process.

Revocation

A. GENERAL

Each certificate issued by the Board of Directors of the American Board of Family Practice shall be subject to revocation in any of the following circumstances:

The issuance of such certificate or its receipt by the person so certified shall have been contrary to, or in violation of, any provision of the Articles of Incorporation of the American Board of Family Practice, Inc. or of the Bylaws of the American Board of Family Practice.

The person so certified shall not have been eligible to receive such certificate, irrespective of whether or not the facts constituting such ineligibility were known to, or could have been ascertained by, the Directors of the corporation or its representatives.

The person so certified shall have made a misstatement of fact in the application for such certificate or in any other statement or representation to the corporation or its representatives.

The person so certified shall at any time have neglected to maintain the degree of competency in the field of Family Practice as established by the Board.

B. LICENSURE STATUS

A Diplomate of the American Board of Family Practice shall be required to hold a currently valid, full and unrestricted license to practice medicine in the United States or Canada. Furthermore, every license to practice medicine held by a Diplomate in any state or territory of the U.S. or province of Canada must be currently valid, full, and unrestricted; whether or not the Diplomate in effect practices in such state. Diplomates shall be required to retain a full and unrestricted medical license in the United States or Canada even if they are out of the country for extended periods of time. Failure to retain a license will result in loss of Diplomate status and the inability to make application for certification, recertification, or other examinations offered by the Board.

In the event a Diplomate's license to practice in any state or territory of the United States or Canada is revoked, restricted, or suspended, the Diplomate's status with the American Board of Family Practice is to be simultaneously rescinded at the time of the licensure revocation, restriction, or suspension.

If and when the physician's revoked, restricted or suspended license is reinstated in full (with no restrictions) and official documentation of reinstatement is provided to the ABFP, the physician, in order to regain Diplomate status, must meet all the recertification requirements in effect at the time, including, but not necessarily limited to, the written Recertification Examination which is held annually.

Failure to notify the Board of any suspension, revocation, restriction, or probation within 60 days after the effective date, the diplomate shall be ineligible to seek reinstatement of diplomate status for up to one year following the reinstatement of full and unrestricted licensure.

It is the responsibility of the Diplomate to inform the Board immediately upon a change in licensure status.

C. AUTHORITY

The Board of Directors of the American Board of Family Practice, Inc. shall have sole power and authority to determine whether or not the

Internal Medicine

evidence or information before it is sufficient to constitute grounds for revocation of any certificate issued by this corporation. The Board of Directors may, however, at its discretion, require any person so certified to appear before the Board of Directors, upon not less than thirty (30) days written notice by registered mail, and to show cause, at the time and place specified in such notice, why the certificate should not be revoked. The failure of any person so notified to appear as required in such notice shall, at the discretion of the Board of Directors, constitute cause for revocation of the certificate. The decision of the Board of Directors in all such matters shall be final.

Board Eligibility

The American Board of Family Practice has never used the term "board eligible." The current requirements for admission to the Certifying Examination include satisfactory completion of a three-year Family Practice residency program as accredited by the ACGME (Accreditation Council for Graduate Medical Education). No other pathway to the Certifying Examination currently exists. The term "board eligible" is now an OBSOLETE term for all specialty boards under the aegis of the American Board of Medical Specialties (ABMS).

Applying for the Certification Examination in Family Practice

An application must be submitted with a check or money order in the amount of \$500 (U.S. Dollars), payable to the American Board of Family Practice and postmarked no later than the published deadline.

The application must be accompanied by a copy of all licenses to practice medicine held by the candidate in the United States or Canada.

Examination fees may be refundable in part if the candidate notifies the American Board of Family Practice by registered or certified mail, postmarked at least 30 days prior to examination, of his/her intent to withdraw.

If a candidate fails to notify the Board by certified or registered mail of his/her intent to withdraw, the entire fee may be forfeited. Any resident whose application is not approved for examination will be refunded \$450.

No candidate will be admitted to the examination until all fees have been paid and all other requirements have been met.

All applications must be returned to the following address:
American Board of Family Practice
2228 Young Drive, Lexington, Kentucky 40505
(606) 269-5626

AMERICAN BOARD OF INTERNAL MEDICINE

Harry R. Kimball, MD, Chairman, Boston, Massachusetts*
Richard J. Glasscock, MD, Chairman-Elect, Torrance, California*
Donald T. Erwin, MD, Secretary-Treasurer, New Orleans, Louisiana*
John A. Benson, Jr., MD, President, Portland, Oregon (*Ex Officio*)
Francois M. Abboud, MD, Iowa City, Iowa
William J. Arnold, MD, Park Ridge, Illinois
John G. Bartlett, MD, Baltimore, Maryland
J. Claude Bennett, MD, Birmingham, Alabama
I. Leonard Bernstein, MD, Cincinnati, Ohio
Joseph R. Bloomer, MD, Minneapolis, Minnesota
Dick D. Briggs, Jr., MD, Birmingham, Alabama
Jordan J. Cohen, MD, Stony Brook, New York
H. Douglas Collins, MD, Wenham, Massachusetts
Nicholas E. Davies, MD, Atlanta, Georgia
Robert M. Donaldson, Jr., MD, New Haven, Connecticut
R. Gordon Douglas, Jr., MD, New York, New York

John M. Eisenberg, MD, Philadelphia, Pennsylvania
Mario R. Garcia-Palmieri, MD, San Juan, Puerto Rico
Herman A. Godwin, Jr., MD, Charlotte, North Carolina
Stephen E. Goldfinger, MD, Boston, Massachusetts*
Alan L. Gordon, MD, Phoenix, Arizona
Joseph C. Greenfield, Jr., MD, Durham, North Carolina
William R. Hazzard, MD, Winston-Salem, North Carolina*
Bernadine Healy, MD, Cleveland, Ohio
Jerome P. Kassirer, MD, Boston, Massachusetts
Peter O. Kohler, MD, Portland, Oregon
Gerald S. Levey, MD, Pittsburgh, Pennsylvania
Robert J. Mayer, MD, Boston, Massachusetts
Ralph L. Nachman, MD, New York, New York
Arthur W. Nienhuis, MD, Bethesda, Maryland
Thomas L. Petty, MD, Denver, Colorado
Richard L. Popp, MD, Stanford, California
Herbert Y. Reynolds, MD, Hershey, Pennsylvania
Wendell F. Rosse, MD, Durham, North Carolina
John W. Rowe, MD, New York, New York
Arthur H. Rubenstein, MD, Chicago, Illinois*
John S. Sergent, MD, Nashville, Tennessee
Jay H. Stein, MD, San Antonio, Texas
Gerald E. Thomson, MD, New York, New York*
F. Warren Tingley, MD, Arlington, Texas
Marvin Turck, MD, Seattle, Washington
Office of the Board

3624 Market Street
Philadelphia, Pennsylvania 19104

*Member of Executive Committee

(EDITOR'S NOTE: These criteria and conditions are subject to change without notice. All applicants are advised to contact the American Board of Internal Medicine to ascertain whether the information they have is current.)

General Policies and Procedures

This document supersedes all previous publications of the Board concerning policies and procedures.

The Board's decision about a candidate's admissibility to examination is governed by the policies and procedures described in this brochure.

All candidates are admitted to examinations at the discretion of the Board. The Board reserves the right to cancel and reschedule examinations under unusual circumstances. In addition, the Board reserves the right to delete questions or portions of the examination.

The Board reserves the right to make changes in its fees, policies, and procedures at any time. It cannot assume responsibility for giving advance notice thereof. The Board also reserves the right, under extraordinary circumstances, to waive certain of its requirements.

The provisions of this publication are not to be construed as a contract between any candidate and the American Board of Internal Medicine.

History and Status of the Board

The Board was established in 1936 by joint action of the Section on Medical Practice of the American Medical Association and the Board of Regents of the American College of Physicians.

The Board is a private, non-profit corporation which is not a part of or affiliated with any other organization. Its members serve rotating terms with new members annually elected by the Board. It receives no public funds and has no licensing function.

Purpose of the Board

The purpose of the American Board of Internal Medicine is to improve the quality of medical care by developing standards to ensure that the

certified internist possesses the knowledge, skills, and attitudes essential to the provision of excellent care. Certification is recognition by peers of a superior level of ability.

Meaning of Certification

Certification by the American Board of Internal Medicine recognizes excellence in the discipline of internal medicine. Certification by the Board is not a requirement to practice internal medicine, and the Board does not confer privilege to practice. The Board does not intend either to interfere with or to restrict the professional activities of a licensed physician because the physician is not certified, or to restrict the professional activities of a certified Diplomate because the Diplomate is not certified in a subspecialty.

Time-Limited Certification

Beginning in 1990, the duration of the validity of all certificates issued by the Board will be ten years, and the dates of this period will be noted on the certificates. Certificates issued before 1990, with the exception of those in Critical Care Medicine and Geriatric Medicine, will continue to be valid indefinitely. Recertification procedures will be announced. The goals of this manifestation of professional accountability are to improve the quality of patient care, to set standards of clinical competence for the practice of internal medicine and its subspecialties and added qualifications, and to foster the continuing scholarship required for professional excellence over a lifetime of practice.

Time-Limited Board Eligibility

Consistent with its establishment of time-limited certification, the Board now recognizes the term Board Eligible which is defined as the status conferred by ABIM at the time a candidate is first approved by the Board for admission to an examination. It indicates that the candidate has completed the required training, has been rated as having satisfactory clinical competence by the faculty responsible for that training, and that other credentialing requirements have been met. The *Board Eligible* status will be of limited duration.

Candidates for certification in internal medicine will be considered *Board Eligible* for four examinations, or for a period of six years, whichever limit is reached first.

Candidates admitted to an examination before 1989 will be considered *Board Eligible* for four examinations up to and including examinations given in 1995.

Similarly, candidates will be considered *Board Eligible* for subspecialty or "Added Qualification" certification at the time that admission is approved to a specific examination. This eligibility will be limited to three examinations or a period of six years, whichever occurs first. Candidates admitted to a subspecialty or Added Qualification examination before 1989 will be considered *Board Eligible* for three more examinations up to and including 1995 (for examinations administered in odd-numbered years) or 1996 (for examinations in even-numbered years).

Board Eligible candidates will continue to be required to reapply for each examination, and admission to that examination will be determined under policies in force at that time.

In the event that certification is not achieved during these periods, candidates will be required to re-establish their eligibility by procedures in force at that time. These procedures will be rigorous, and the standards for re-entry will be high. The requirements may include additional educational efforts, examination by the Board, and/or evaluation by other methodologies.

Should adverse information about a candidate come to the attention of the Board, the Board at its discretion may revoke this status.

Responsibilities of the Board

The primary function of the Board is to administer the certification process. It does this by:

- a) establishing postdoctoral training requirements for Board candidates,
- b) assessing the credentials of candidates,
- c) obtaining substantiation by appropriate authorities of the clinical skills and professional standing of candidates, and
- d) developing and conducting examinations for certification and recertification.

The Board conducts research to improve the definition of its certification standards and to evaluate certification procedures.

Areas of Certification Offered

Specialty of Internal Medicine

Physicians who are awarded a Diplomate certificate in the specialty of internal medicine have completed a minimum of three years of acceptable postdoctoral education, demonstrated competence in the clinical care of patients, and passed the Certifying Examination in Internal Medicine. Physicians who are awarded this certificate will have demonstrated their preparation for the practice of internal medicine.

Subspecialties of Internal Medicine

Subsequently Board Diplomates may seek certification in a subspecialty of internal medicine. They must meet the Board's postdoctoral training requirements in the subspecialty before taking the subspecialty examination. Physicians who are awarded these certificates will have demonstrated their preparation for the practice of a subspecialty. The Board offers examinations in the following subspecialties:

- Cardiovascular Disease
- Critical Care Medicine
- Endocrinology & Metabolism
- Gastroenterology
- Hematology
- Infectious Disease
- Medical Oncology
- Nephrology
- Pulmonary Disease
- Rheumatology

For information concerning certification in Allergy and Immunology, see page previous pages.

Added Qualifications in Internal Medicine

Certified internists and/or subspecialists may seek certificates of added competence following additional training in the following fields:

- Critical Care Medicine
- Diagnostic Laboratory Immunology
- Geriatric Medicine

Recertification

Beginning in 1990 all certificates issued by the Board will be valid for ten years. Certificates in internal medicine and the subspecialties (with the exception of Critical Care Medicine and Geriatric Medicine) issued prior to 1990 will continue to be valid indefinitely. Diplomates with certificates issued prior to 1990 will be periodically offered the opportunity to take an advanced examination. Those who pass this examination will be awarded a new certificate indicating the duration of its validity.

All certificates in Critical Care Medicine and Geriatric Medicine are valid for ten years.

Requirement for Licensure

A valid unrestricted license to practice medicine in a state, territory, possession, or province of the United States or Canada will be required of all candidates who will have been out of formal training one or more

Internal Medicine

years as of July 1 of the year of examination. A photocopy of every active registration card bearing a date which has not yet expired must be submitted to the Board. Candidates with a restricted, suspended, or revoked license in any jurisdiction at the time of application and/or examination will not be admitted to examination or certified.

Certification in the Specialty of Internal Medicine

Prerequisites

1. Predoctoral Medical Education

Candidates from medical schools in the United States or Canada must have attended a school accredited at the date of graduation by the Liaison Committee on Medical Education or formerly by the American Medical Association, or the Committee for Accreditation of Canadian Medical Schools. Candidates from osteopathic medical schools must have graduated from a college of osteopathic medicine accredited by the American Osteopathic Association.

Graduates of foreign medical schools are required to have one of the following:

- 1) a permanent (valid indefinitely) certificate of the Educational Commission for Foreign Medical Graduates, or
- 2) comparable credentials from the Medical Council of Canada, or
- 3) be certified by the National Board of Medical Examiners (Parts I, II, and III).

A photostatic copy of the certificate or credentials must accompany the application for admission to the examination.

Candidates whose ECFMG certificates are undergoing revalidation will not be admitted to the examination even if licensed.

Candidates who entered postdoctoral medical training in the United States via the "Fifth Pathway," as proposed by the American Medical Association, must document such training to the Board.

2. Postdoctoral Training Requirements

Candidates must meet the training requirements outlined on pages previous pages. Requirements for graduates of foreign and osteopathic medical schools are the same as those for other candidates.

3. Components of Clinical Competence

It is essential that the internist have the skills required to make logical diagnoses and to prescribe optimal medical care. These skills include appropriate medical knowledge, clinical judgment, professional attitudes and behavior, humanistic qualities, procedural skills, and abilities to gather data by an organized and complete medical interview, a thorough physical examination, and the appropriate use of diagnostic studies. Since directors of training programs can appropriately assess these components, and have established committees to assist them in this evaluation, they will be asked to provide the Board with documentation of this competence. The evaluation should be a continuing process throughout a trainee's tenure in a hospital program.

For candidates beginning postgraduate training in June 1987 and after, the Board will require that they be judged by their program directors to have demonstrated satisfactory overall clinical competence, humanistic qualities and moral and ethical standing during each of the three years of training. In the R-3 year, the candidate must also be judged to be satisfactory in each of the other components of competence defined by the Board.

The Board requires each program director to submit to the Board an annual evaluation summary at the end of each year of training. This form should be reviewed by the resident prior to its submission to the Board. While it is the primary responsibility of the program director to submit this form to the Board, it is the resident's (prospective candidate's) responsibility to ensure that it is submitted and to provide the training institution with any consents necessary.

For more information about the role of the program director in certification, see pages previous pages.

Every four years following formal evaluation, the Board requires verification that candidates are currently recognized as internal medicine specialists in good standing. Verification is sought from the chief of medical service at the institution where the candidate's principal staff appointment is held. Verification of valid, unchallenged, unrestricted licensure in a state, territory, possession or province of the United States or Canada will also be sought from appropriate licensing authorities. Any challenge to good standing must be resolved locally to the Board's satisfaction before admission to the examination. Substance abuse, convictions for felonies related to medical practice, or substantial disciplinary action by a hospital staff may lead to deferred admission to examination.

4. Humanistic Qualities and Moral and Ethical Behavior

All candidates for certification must demonstrate satisfactory humanistic qualities and moral and ethical behavior in the medical profession in each year of required training and thereafter. The program director has the responsibility to assure the Board of such satisfactory behavior.

Training

The Board believes that all internists should have a sound knowledge of the biologic and social sciences basic to internal medicine; this knowledge should be acquired during the candidate's predoctoral and postdoctoral training, and should be maintained by habits of continuing scholarship. The Board has defined its requirements for duration and quality of training to assure an educational experience that is likely to develop competence in internal medicine. Residents are urged to discuss specific modifications of their training with their program directors.

To ensure that all Diplomates are competent to fulfill the responsibility of an internist for the care of patients, whether they plan to practice general internal medicine or a subspecialty, *the Board requires that all candidates have three years of accredited training in the broad field of internal medicine.*

No internship, residency, or fellowship training taken before the date of completion of requirements for the M.D. or D.O. degree may be credited toward the Board's training requirements.

To be admitted to an examination, physicians should have completed required postdoctoral training before *July 1* of the year of examination.

The three years of required training must satisfy all the following conditions:

1. *A candidate must complete three years of training as a resident in an accredited program(s) in internal medicine.*

Accredited indicates training approved by the Accreditation Council for Graduate Medical Education or training completed in Canada and accredited either by The Royal College of Physicians and Surgeons of Canada or by the Professional Corporation of Physicians of Quebec.

2. *A director of an accredited training program in internal medicine must have responsibility for the educational process during all of the 36 months of training.*

The program director may assign up to six of the 36 months of the internal medicine residency to specialties other than internal medicine, and these 6 months may be credited toward the 36 months of required training. This is designed to permit inter-disciplinary experiences consistent with primary care internal medicine. It is not intended to permit credit for training while the candidate is a resident in another specialty.

The Board has several policies to determine credit for the first postdoctoral year of training (PGY-1), depending on which type of training was undertaken in the first year.

- a) *Categorical First Year in Internal Medicine*—This refers to PGY-1 training undertaken in the department of internal medicine under the supervision of the director of an approved internal medicine program. Twelve months of credit are given for categorical first years.
- b) *Preliminary First Year In Internal Medicine*—This refers to the type of training offered by the NRMP which is undertaken in more than one department, under the supervision of the director of an approved internal medicine program. Twelve months are credited if training included a minimum of eight months of internal medicine, or six months in internal medicine and two months of pediatrics, dermatology, neurology, and/or emergency room care.
- c) *Flexible First Year*—This refers to training in 1975-1982 that was never reviewed or accredited by a national authority. Therefore, no credit is normally given for Flexible first years.
- d) *Transitional Year*—Beginning in July 1982 the Accreditation Council on Graduate Medical Education has accredited broad PGY-1 training experiences with a designated director and an institutional supervisory committee and sponsored by at least two accredited residencies in the same institution. In such programs where one sponsoring residency is internal medicine, candidates will receive month-for-month credit for training in internal medicine. Twelve months are credited if training included a minimum of eight months of internal medicine, or six months in internal medicine and two months of pediatrics, dermatology, neurology, and/or emergency room care.

3. *Training must include a minimum of 24 months of meaningful patient responsibility.*

Meaningful patient responsibility refers to time spent in direct and comprehensive care of patients. This includes responsibility for record keeping and management under the supervision of faculty and/or personal physicians. Care provided in the capacity of a consultant does not apply to the requirement for meaningful patient responsibility. Twenty of the 24 required months of meaningful patient responsibility must occur in:

- a) inpatient services where disorders of general internal medicine are managed, or
- b) inpatient services where disorders of one subspecialty of internal medicine are managed, or
- c) emergency rooms, general medical or subspecialty out-patient clinics, or
- d) dermatology or neurology services.

For the purposes of determining the amount of meaningful patient responsibility, four months may be taken outside internal medicine at the discretion of the internal medicine program director, provided these months involve meaningful patient responsibility.

4. *In each year of training, the level of responsibility for patient care must increase.*

- In summary, the standard, recommended training pattern includes:
- Year 1—A. Categorical first year of training in internal medicine, or A Preliminary—IM first year which includes 8 months of internal medicine; and
 - Year 2—12 months of approved residency in internal medicine, as a medicine resident; and
 - Year 3—12 months of approved residency in internal medicine, as a medicine resident.

Of the total 36 months of training, at least 24 must include meaningful patient responsibility. In each year of training, responsibility for patient care must increase.

Training Taken in Accredited Programs Other Than Internal Medicine

For physicians transferring to the first or second year of internal medicine programs from other accredited residencies, the internal medicine program director may grant a maximum of six months *credit for months of training in internal medicine which were under the supervision of the director of an accredited program in internal medicine*. These six months may not include rotations in the first postgraduate year such as emergency room, pediatrics or rotations through other specialties. Please refer to page following pages for information about proposals of exceptions to these requirements.

Clinical Investigator Pathway

The Board's mission is to certify clinical expertise in internal medicine and to assure that training in this discipline has been broad. At the same time ABIM continues to encourage careers in clinical investigation. Therefore the Board has established a pathway for investigators highly trained both in clinical sciences and biomedical research. This pathway requires two years of accredited residency training in internal medicine with 20 months of meaningful patient responsibility and generally includes two years of documented research in the United States or Canada.

Specific criteria for this pathway are as follows:

1. Candidates who will be applying under the Clinical Investigator Pathway must be proposed by the program director of the accredited residency in internal medicine in which they will have completed the two years of required training. The proposal requires approval by the Board.
2. Candidates should be identified early enough in the residency training to assure 1) their potential for superior overall clinical competence, 2) 20-months of meaningful responsibility for patients with internal medicine problems, and 3) an appropriately balanced curriculum.
3. Candidates must obtain letters of support from the supervisor of the research training describing the proposed program and documenting that it will have been at least two years in duration.
4. Credit will be granted only for training and research undertaken after the award of the M.D. degree.
5. The training and research may be taken in any sequence so long as two years of accredited residency training in clinical internal medicine precede admission to a Certifying Examination in Internal Medicine.
6. The Certifying Examination in Internal Medicine cannot be undertaken prior to the completion of four years of post-M.D. residency training/research experience except that those in a documented pure research experience in PGY-3 and PGY-4 may take the exam in September of PGY-4.
7. A Subspecialty Examination may be undertaken only after successful completion of at least six (seven for the Cardiovascular Disease Examination in 1993 and thereafter) years of training/research experience.
8. The requirement for clinical training in a subspecialty can be met during any of the last four years of the six-year (seven for Cardiovascular Disease Examination in 1993 and thereafter) program.
9. A continuity clinic in general internal medicine throughout the years of research is encouraged.

8. The requirement for clinical training in a subspecialty can be met during any of the last four years of the six-year (seven for Cardiovascular Disease Examination in 1993 and thereafter) program.

9. A continuity clinic in general internal medicine throughout the years of research is encouraged.

Candidates for Special Consideration

Candidates with unusual training who seek certification in general internal medicine may be proposed to the Board as candidates for special consideration (see pages following pages).

The Certifying Examination in Internal Medicine

The Certifying Examination in Internal Medicine is a written examination. The material covered on the examination is clinically

Internal Medicine

oriented and relevant to the practice of internal medicine in a hospital and ambulatory care setting, both for consultants and primary-care physicians. The questions are objective; they are designed to test the candidate's knowledge, clinical judgment, problem-solving skills, and, to an appropriate degree, knowledge of the basic sciences fundamental to internal medicine. Some items on the examination are included for calibration and/or experimental purposes only; these items will not contribute to the candidate's score.

The Certifying Examination is administered annually in many centers throughout the United States and in a few centers in Canada, Puerto Rico, and overseas. It is given in four parts on two consecutive days. The next Certifying Examination in Internal Medicine will be held September 11-12, 1990.

Candidates will be informed of the results of the examination within four months of its administration.

Those who pass the examination are certified as Diplomates in the specialty of internal medicine. They are awarded a certificate indicating the duration of its validity.

Certification in a Subspecialty of Internal Medicine

Prerequisites

1. Prior Certification in Internal Medicine

A candidate for examination in a sub-specialty must first be certified by ABIM as a Diplomate in internal medicine.

2. Training Requirements

Candidates must meet the training requirements outlined on previous pages.

3. Clinical Competence

The Board, after receiving an application for examination, requires substantiation of the candidate's clinical competence as a subspecialist-consultant. This substantiation will be sought by the Board from the directors of the subspecialty training program(s) and of the associated residency in internal medicine. For more information about the role of program directors in certification, see previous pages.

Every four years following formal evaluation, the Board requires verification that candidates are currently recognized as subspecialists in good standing in the appropriate subspecialty. Verification is sought from the chief of medical service at the institution where the candidate's principal staff appointment is held. Verification of unchallenged, unrestricted licensure in a state, territory, possession or province of the United States or Canada will be sought from appropriate licensing authorities. Any challenge to good standing must be resolved locally to the Board's satisfaction before admission to the examination. Substance abuse, convictions for felonies related to medical practice, or substantial disciplinary action by a hospital staff may lead to deferred admission to examination.

4. Humanistic Qualities and Moral and Ethical Standing

In addition to satisfactory ratings of overall competence as a subspecialist-consultant, all candidates for subspecialty certification must demonstrate satisfactory humanistic qualities and moral and ethical behavior in the medical profession in each year of required training and thereafter. The departmental chairman and the subspecialty program director have the responsibility to assure the Board of such satisfactory behavior.

Training

The Board requires a minimum of two years of full-time graduate training in a subspecialty, completed in a program associated with an approved residency in internal medicine in the United States, or Canadian fellowship training that was accredited either by The Royal College of Physicians and Surgeons of Canada or the Professional

Corporation of Physicians of Quebec. Beginning July 1, 1989 the Board will accept only subspecialty training that has been accredited by the Accreditation Council for Graduate Medical Education or the Canadian authorities mentioned above.

If subspecialty rotations completed during training in internal medicine are used to meet the requirements for admission to a Certifying Examination in Internal Medicine, they cannot be credited toward the required subspecialty training. Practice experience and attendance at postgraduate courses cannot be credited toward the requirements.

Educational experience in a subspecialty while the candidate holds a full-time junior faculty appointment in an approved medical school in the United States or Canada may be applicable toward the requirements. Such clinical experience must have been approved by the appropriate program director. Plans for such training should be reviewed prospectively by the Board.

In general, part-time training, even though continuous, is not acceptable. Interrupted full-time training, however, is acceptable, provided that no period of full-time training is shorter than six months. Individuals planning such training should seek the guidance of the Board before acting on their plans.

Specific Subspecialty Training Requirements

Beginning in 1993 all candidates applying for the Cardiovascular Disease Examination for the first time will be required to have completed three years of accredited training in cardiovascular disease including at least two years of clinical training.

For certification in either hematology or medical oncology alone, the two-year training program must include at least 12 months of full-time clinical training in the diagnosis and management of a broad spectrum of neoplastic diseases. It must also be accompanied by a minimum of 24 months of experience in an ambulatory care setting, during which time the candidate attended at least one out-patient clinic for a minimum of 1/2 day per week and had the responsibility for providing continuous care to a defined cohort of patients being managed for neoplastic disorders. For a definition of full-time clinical training see previous pages.

Certification in Two Subspecialties

Candidates who seek dual certification in subspecialty combinations should submit written inquiries to the Board. Requirements for dual certification in Hematology and Medical Oncology and Rheumatology and Allergy and Immunology have been established and are described below.

Dual Certification in Hematology and Medical Oncology

The training requirements for dual certification in hematology and medical oncology involve 3 years of full-time fellowship training. The 3 years of combined training must include a minimum of 18 months of prospectively designed *full-time* clinical training with patient care responsibility. This *full-time* clinical training must include a minimum of 12 months of training in the diagnosis and management of a broad spectrum of neoplastic diseases including hematological malignancies and the equivalent of a minimum of 6 months of training in the diagnosis and management of a broad spectrum of non-neoplastic hematology disorders. During the entire 36 months the candidate must attend at least one out-patient clinic for a minimum of 1/2 day per week and have the responsibility for providing continuous care to a defined cohort of patients being managed for neoplastic disorders and others with specific hematological disorders. The combined training must be taken in programs in the same institution, or in an acceptably integrated program, accredited for both hematology and medical oncology by the Accreditation Council for Graduate Medical Education or by The Royal College of Physicians and Surgeons of Canada or by the Professional Corporation of Quebec.

Candidates desiring certification in both hematology and medical oncology with only 3 years of training are required to notify the Board in writing of their intent before completion of their first year of *combined training*. This letter of intent must be cosigned by the training program director(s). They must complete all three years of required training before being admitted to an examination in either subspecialty. Please note that candidates who undertake an examination in one subspecialty following only 2 years of fellowship training will be required to complete 4 years of accredited training. They must meet the two-year training requirement for the second subspecialty independent of the training that permitted admission to the initial subspecialty examination.

By full-time clinical training the Board means that at least 80% of the trainees' professional time and effort during a standard working week are dedicated to clinical (patient care or educational) activities. These may include providing primary care of subspecialty patients; supervision of subspecialty patients on the general medical service or on designated subspecialty in-patient units; subspecialty consultations and consultation rounds; subspecialty ambulatory care; general medicine ambulatory care; scheduled clinical conferences, and performance of procedures on patients, review of imaging, pathological, and other diagnostic material, other direct patient care, attending national scientific meetings and reading clinical literature. Clinical activities may include research necessitating extended patient contact and care.

Dual Certification in Rheumatology and Allergy and Immunology

Dual certification in the specialties of Rheumatology and Allergy/Immunology may be obtained after a minimum of three years of training. For both the American Board of Internal Medicine and the American Board of Allergy and Immunology it is important that training standards not be compromised in fulfilling this policy. The following minimal training criteria are required:

1. At least one year must be devoted to full-time clinical rheumatology training supervised by the director of an accredited rheumatology training program.
2. Weekly attendance for 18 consecutive months in an ambulatory care program supervised by rheumatology faculty must be included in the three-year combined program; this 18-month period must offer true continuity of experience in the broad spectrum of rheumatic diseases.
3. At least 18 months must be devoted to full-time allergy/immunology training as supervised by the training program director of an ACGME-accredited training program in allergy and immunology. The extent and content of the training shall satisfy the minimum requirements as set forth in the Special Requirements for Residency Training in Allergy/Immunology.
4. Research in allergy/immunology is required as set forth in the Special Requirements for Residency Training in Allergy/Immunology.

The plan for a candidate's three-year combined training program must ordinarily be approved in writing by both the rheumatology and the allergy/immunology training program directors *and* by the ABIM Subspecialty Board on Rheumatology and ABAI before the training begins.

For admission to the ABIM Rheumatology Examination and the ABAI Certifying Examination the following criteria must be met:

1. Certification in Internal Medicine by the American Board of Internal Medicine.
2. Satisfactory or higher assessment ratings on Clinical Competence Evaluation Forms, as submitted to the ABIM Subspecialty Board on Rheumatology and ABAI, respectively, by the rheumatology and the allergy/immunology training program directors.
3. Completion of the three-year combined program to the satisfaction of both Boards before admission to either examination.

Candidates for Special Consideration

Outstanding candidates with unusual training who seek certification in a subspecialty may be proposed to the Board as candidates for special consideration.

Subspecialty Examinations

The subspecialty examinations are written examinations. The questions are objective. An outline of the general subject areas covered by a specific subspecialty examination is provided with the application form.

The subspecialty examinations are offered on an alternate-year schedule. The examinations are administered in centers in the United States, Puerto Rico, Canada, and overseas. They are given during one day; the sole exception is the examination in Cardiovascular Disease, which is given during one and one-half days. The 1990 Subspecialty Examinations will be held on November 6, 1990.

Candidates will be informed of the results of examination within four months of administration.

Those who pass a subspecialty examination are certified as Diplomates in the particular subspecialty; they are awarded a certificate indicating the duration of its validity.

Certification of Added Qualifications

The Board offers certification of added qualifications to Diplomates with additional training and/or experience in the following areas:

Geriatric Medicine

Certification of added qualifications in Geriatric Medicine is a program for certified internists and family practitioners, designed to recognize excellence among those who provide care to the elderly.

The American Board of Internal Medicine and the American Board of Family Practice will offer the next examination in Geriatric Medicine on April 20, 1990. Successful internists will be awarded a Certificate of Added Qualifications by the American Board of Internal Medicine. The certificate will bear a date limiting the duration of its validity to ten years. Reassessment will be required for renewal of the certificate. Please write to the Board office for additional information regarding certification in Geriatric Medicine.

Beginning July 1, 1991 the Board will accept only geriatric medicine training that has been accredited by the Accreditation Council for Graduate Medical Education or by The Royal College of Physicians and Surgeons of Canada or the Professional Corporation of Physicians of Quebec.

Critical Care Medicine

Certification in Critical Care Medicine is a program for certified internal medicine specialists, designed to recognize excellence among those who provide critical care. The next examination in Critical Care Medicine is scheduled for November 6, 1990. Those who pass the examination will be awarded a certificate bearing a date limiting its validity to ten years. Reassessment will be required for renewal of the certificate.

Beginning July 1, 1991 the Board will accept only critical care medicine training that has been accredited by the Accreditation Council for Graduate Medical Education or by The Royal College of Physicians and Surgeons of Canada or the Professional Corporation of Physicians of Quebec.

Please write to the Board office for additional information regarding the Critical Care Medicine Examination.

Diagnostic Laboratory Immunology

The American Boards of Allergy and Immunology, Internal Medicine and Pediatrics certify qualified internists and pediatricians involved in teaching, research and/or practice settings in which the diagnostic

Internal Medicine

immunology laboratory is of central importance. An examination will be administered on October 5, 1990. For information and application forms, please contact:

American Board of Allergy and Immunology
3624 Market Street
Philadelphia, Pennsylvania 19104

Role of Program Directors

Responsibility for Training

The Board believes that an internal medicine program director should have responsibility for the candidate's entire educational process during training. The program director together with the candidate can design some flexibility within the basic training requirements.

The program director may permit up to six months of training in areas outside internal medicine, as long as the program director maintains contractual responsibility for the resident in internal medicine during this time. Such rotations may be dispersed by the program director throughout the 36 months of training.

A maximum of four months outside internal medicine (e.g., pediatrics, psychiatry, neurology, etc.) may be credited toward the requirement for 24 months of meaningful patient responsibility if the rotations are taken with the approval of the internal medicine program director *and* if they involve meaningful patient responsibility.

The Board welcomes the opportunity to evaluate prospective plans for unusual training.

Substantiation of Clinical Competence

The level of competence of the internist or subspecialist is determined in large part by the duration and quality of training and experience. It is for this reason that the Board seeks assistance from training program directors in the certification process. The Board asks program directors to substantiate that candidates for certification have the requisite medical knowledge, clinical judgment, clinical skills (history-taking, physical examination, and certain procedural skills), humanistic qualities, skills and abilities in the provision of medical care, professional attitudes and behavior, and moral and ethical behavior to be certified by the Board. Such substantiation is a requirement of certification. Deficiencies in these attributes should be identified by the program director *as early in the training period as possible*, so that remedial action can occur. The Board provides guidelines to program directors for the definition and evaluation of clinical competence.

Humanistic Qualities and Moral and Ethical Behavior

Program directors have the responsibility to assure the Board that candidates for Board certification have demonstrated satisfactory humanistic qualities and moral and ethical behavior in the medical profession during each of the three years of required training.

Candidates who are judged to have unsatisfactory humanistic qualities and/or moral and ethical behavior should be offered the opportunity to meet with their program directors and/or their local committees on evaluation of clinical competence in order to reply to the evaluations.

When the program director cannot recommend a candidate for admission to a certification examination on the basis of these deficiencies, this judgment will be indicated to the Board on an evaluation form with a description of the available documentation including critical incidents that illustrate adverse behavior.

Internal Medicine—Tracking Competence and Performance

The new policy to track residents' competence and performance annually commenced for those residents entering their first year of training in June, 1988. Each June thereafter the Board will require

program directors to complete an ABIM *annual evaluation summary* for those finishing their first and second years of training. This form should be reviewed by the resident prior to its submission to the Board.

While it is the primary responsibility of the program director to complete and send the annual evaluation summary to the Board, it is the responsibility of the resident (prospective candidate) to ensure that it is submitted and, therefore, to provide the training institution with any consent necessary.

The Board will continue to require program directors to complete the traditional *candidate evaluation form* for all candidates during the final year of training.

Verification of Satisfactory Clinical Competence

Candidates applying for certification must be judged to have satisfactory overall clinical competence. Any candidate for any certification whose competence is judged to be less than satisfactory may, at the discretion of the Board, be excluded from the next examination.

Candidates who are judged by their program directors to have less than satisfactory overall clinical competence in the R-2 year of training will be required to undertake an additional twenty-four months of accredited residency in general internal medicine before requesting admission to the Certifying Examination.

Candidates who are judged by their program directors to have less than satisfactory clinical competence in the R-3 year of training will be required to undertake an additional twelve months of accredited residency in general internal medicine before requesting admission to the Certifying Examination. It is the candidate's responsibility to arrange for this training. If this additional training is taken in a different program, the Board requires that residents inform the new training program director of such a rating to assure that the new program director recognizes the candidate's needs and devotes special attention to the improvement of deficient skills. Residents are urged to obtain documentation of the program directors' evaluations of their clinical competence for all years of training.

Candidates whose clinical competence has improved and is judged by the program director to be satisfactory after the additional training will be admitted to the Certifying Examination.

For candidates beginning postgraduate training in June 1987 and after, the Board will require that they be judged by their program directors to have demonstrated satisfactory overall clinical competence, humanistic qualities and moral and ethical standing during each of the three years of training. In the R-3 year, the candidate must also be judged to be satisfactory in each of the other components of competence defined by the Board.

Verification of Satisfactory Clinical Competence in the Subspecialties and Added Qualifications of Internal Medicine

For certification in the subspecialties of internal medicine, substantiation of clinical competence of the trainee as a subspecialist-consultant must be provided by both the director of the subspecialty training program and the director of the associated residency in internal medicine.

For those entering subspecialty training at the F-1 level after June 1, 1987, satisfactory ratings of all component skills will be required, including proficiency in performing essential procedures where specified by the Subspecialty Board. Any unsatisfactory rating will exclude the candidate from examination, regardless of a satisfactory rating of overall clinical competence.

Specified procedures for the respective subspecialties include:

Cardiovascular Disease—advanced cardiac life support, including cardioversion; electrocardiography, including ambulatory ECG monitoring and exercise testing; echocardiography; insertion of arterial lines; right heart catheterization, including insertion of temporary

pacemakers; and interpretation of nuclear cardiology tests, peripheral vascular studies, left heart catheterization and coronary angiography, and electrophysiologic studies.

Critical Care Medicine—maintenance of open airway in nonintubated, unconscious, paralyzed patients; intubation (oral; nasotracheal); ventilation by bag and mask; mechanical ventilation using pressure-cycled, volume-cycled, and negative pressure mechanical ventilators; use of reservoir and PEEP masks for delivery of supplemental oxygen, humidifiers, nebulizers, and incentive spirometry; management of pneumothorax (needle insertion and drainage systems); basic and advanced cardiopulmonary resuscitation; arterial puncture and blood sampling; insertion of central venous, arterial, and pulmonary artery catheters; cardioversion; utilization, zeroing, calibration of transducers; and use of amplifiers and recorders.

Gastroenterology—proctoscopy; flexible sigmoidoscopy; upper gastrointestinal endoscopy, including biopsy; colonoscopy, including biopsy and polypectomy; dilatation procedures for esophageal disease; peroral small intestinal biopsy (capsule or endoscope); and percutaneous aspiration liver biopsy.

Hematology—preparation of blood smears; bone marrow aspiration and biopsy; administration of chemotherapy; management including repair and/or maintenance of indwelling vascular access; lumbar puncture with chemotherapy; and phlebotomy and exchange transfusion.

Medical Oncology—serial measurement of palpable tumor masses; bone marrow aspiration and biopsy; administration of chemotherapeutic agents and biological response modifiers through all therapeutic routes (intravenous, intraventricular, intraperitoneal, and through implanted venous access catheters); and management and care of indwelling venous access catheters.

Nephrology—temporary vascular access for hemodialysis and related procedures; hemodialysis; peritoneal dialysis; and percutaneous renal biopsy.

Pulmonary Disease—endotracheal intubation; fiberoptic bronchoscopy and accompanying procedures; mechanical ventilatory support; thoracentesis and percutaneous pleural biopsy; percutaneous arterial puncture; vascular monitoring including percutaneous insertion of indwelling arterial catheter and pulmonary artery flotation catheter; calibration and operation of hemodynamic recording systems; supervision of the technical aspects of pulmonary function testing including spirometry, lung volumes by dilution methods, diffusing capacity, and arterial blood gas analysis. Effective for candidates for the 1992 exam and thereafter, proficiency also will be required in progressive exercise testing (with measurement of arterial and exhaled gases).

Rheumatology—diagnostic aspiration of and analysis by light and polarized light microscopy of synovial fluid from diarthrodial joints, bursae, and tenosynovial structures; and therapeutic injection of diarthrodial joints, bursae, tenosynovial structures, and entheses.

Candidates must have a satisfactory rating of overall clinical competence in each of the required years of subspecialty training. Otherwise an additional year of acceptable training is required for each unsatisfactory year before requesting admission to examination.

It is the candidate's responsibility to arrange for this additional training. Trainees who change programs must inform the new program director of any previous unsatisfactory rating, so that the program director providing the additional training can devote special attention to improving the candidate's deficient skills. Candidates who neglect to inform a new program director of unsatisfactory ratings or who do not improve the previously identified deficiencies during the required additional training will not be admitted to examination.

Board Position Regarding Breach of Contract

The relationship between program directors and trainees has been one of mutual trust and honesty. Sometimes trainees become dissatisfied with their programs and desire a change. Other legitimate reasons for transfer include a change in the specialty/subspecialty interest of the resident/fellow, change in the desired location of training (e.g., spouse relocation, family illness), and the trainee's desire to transfer to a program more suitable to his or her goals. Such legitimate reasons for breaking a contract should be discussed with the program director in time to permit a suitable replacement.

Program directors should exercise the utmost caution in recruiting or accepting trainees who are under a contractual commitment to another program. The program director who intends to accept a transferring resident should personally contact the director of the previous program prior to accepting the transferring resident.

When the Board is informed that irregular breach of contract has occurred, it may at its discretion regard such as evidence of unethical professional behavior (i.e., lack of honesty and integrity), in which case the incident will be evaluated along with other criteria for admission to examination.

Program Directors are reminded that a trainee may not be dismissed without cause and only after due process, as required by the Essentials of the Accreditation Council for Graduate Medical Education.

Candidates For Special Consideration

Guidelines For Proposing

All candidates are admitted to examinations at the discretion of the Board. The Board recognizes that it must be flexible in its evaluation of the credentials of worthy candidates whose training or experience in internal medicine differs from the standard requirements, either in its accreditation or its duration. And the Board must also be fair to such candidates regardless of their internal medicine career choice or location of their clinical activity. Therefore, guidelines have been established for proposing and evaluating the admissibility to Board examinations of Candidates for Special Consideration.

The principle which guides the Board in its assessment of such candidates is that 1) the Board must consider the candidate's training and experience to be at least equivalent in duration and quality to that required in accredited programs in the published, standard pathway to admission to an examination, and that 2) the level of overall clinical competence achieved by the candidate as an internist be at least equivalent to that achieved by candidates completing the required training.

Proposals for special candidates will be evaluated by the Committee on Evaluation of Special Candidates (CESC), which will make recommendations for approval or disapproval to the Executive Committee of the Board. Proposals of candidates for admission to subspecialty or added qualification examinations will first be evaluated by the appropriate Subspecialty Board or Policy Committee, who will make recommendations to the CESC. The CESC may require that the candidate's clinical competence be assessed independently by Board-nominated judges.

It should not be inferred that these guidelines define new pathways or lessen the requirements for admission to examinations. Proposed candidates should be made aware of the fact that the receipt by the Board of a proposal meeting these guidelines in no way implies that the proposal will be approved.

Candidates For Admission to the Certifying Examination in Internal Medicine

Potential candidates who might merit proposal as a Special Candidate fall into two main categories. Description of these categories is provided to assist proposers in identifying the relevant candidate training patterns, the minimal requirements for the proposal, and the

Internal Medicine

expectations of the Board when evaluating proposals. The Board does *not* consider training in subspecialty fellowships to be equivalent to internal medicine training.

Candidates with substantial training in internal medicine in accredited programs in the United States or Canada:

The Board will review proposals for candidates with at least two years of training in internal medicine in accredited programs in the United States or Canada that has occurred:

a) after three or more years of verified foreign training in internal medicine or.

b) after three or more years of accredited training in another specialty in the United States or Canada.

Proposals requesting up to two months credit per year for time spent on non-internal medicine rotations will also be considered on behalf of individuals with less than three years of training in another specialty.

a) These candidates must demonstrate *satisfactory* overall clinical competence.

b) The candidate must be proposed by the chairman of a department of medicine in an accredited medical school or the program director of an accredited residency in internal medicine. Before being proposed the candidate should have been observed by the proposer for at least one year.

c) The proposal:

1) Must describe in detail the candidate's professional training and experience in internal medicine.

2) Must document the reasons the proposer feels the candidate merits special consideration.

3) Must substantiate the candidate's satisfactory clinical competence. The judgement of clinical competence must be the result of several observers and concurred with by the local clinical competence committee. This documentation must include the results of observing the candidate's performance in a Clinical Evaluation Exercise.

4) Must include the candidate's curriculum vitae and bibliography. For foreign medical graduates, authenticated credentials such as a permanent (valid indefinitely) ECFMG certificate must be included.

Candidates with less or no internal medicine training in the United States or Canada but with equivalent training or experience:

The Board will review proposals for exceptional candidates with less than the two years of accredited internal medicine training. These exceptional candidates must have been professionally active in internal medicine and/or one of its subspecialties in the United States or Canada for a period of at least five years at the time of the proposal. Time spent in accredited training programs in internal medicine and/or a subspecialty fellowship can be included to meet this requirement. The candidate must be professionally active at the time of the proposal and must possess a valid, unrestricted license to practice in a state, territory, province or possession of the United States or Canada.

a) Such candidates must demonstrate *superior* overall clinical competence.

b) The candidate must be proposed by one of the following individuals who has personal knowledge, or direct access to knowledge, of the qualifications of the candidate. The proposer must be a Diplomate of the Board, and, as applicable:

1) The chairman of the department of medicine in an accredited medical school if the candidate is a member of the department; or

2) The program director of an accredited training program in internal medicine if the candidate holds a teaching appointment; or

3) The chief of medicine of the hospital in which the candidate currently holds his or her primary practice privileges; or

4) A past or present member of the Board of Governors of the American Board of Internal Medicine.

c) The proposal:

1) Must describe in detail the candidate's professional training and experience in internal medicine.

2) Must document the reasons the proposer feels the candidate merits consideration as an exceptional candidate such as his or her reputation as an outstanding clinician or consultant, unique contribution to medical education and/or research, leadership in the medical community, etc.

3) The proposal must be accompanied by letters of endorsement by at least three Diplomates of the ABIM attesting to the candidate's *superior* clinical competence. These must include endorsements by individuals who have observed the candidate's performance during all periods of the required five-year span of experience in the U.S. and/or Canada. Observations during each of those five years will be required.

4) Must include the candidate's curriculum vitae and bibliography. For foreign medical graduates, a permanent (valid indefinitely) ECFMG certificate must be included.

Candidates for Admission to a Subspecialty Examination

All of the following requirements must be met for candidates seeking admission to a Subspecialty Examination who have not met the training requirements for that examination:

a) The candidate must be a Diplomate of the American Board of Internal Medicine at the date of proposal.

b) The candidate must have been professionally active in the United States and/or Canada for at least five years at the time of the proposal. The five-year time span can be concurrent with the five years of observation used to meet the requirement for consideration as a Special Candidate for admission to the Certifying Examination. Time spent in accredited training programs in the appropriate subspecialty can be included to meet this requirement. The candidate must be professionally active in the subspecialty at the time of the proposal, must demonstrate superior clinical competence as a consultant, and be recognized as a consultant-subspecialist in his or her medical community. He or she must possess a valid, unrestricted license to practice in a state, territory, province, or possession of the United States or Canada.

c) The candidate's training and/or experience must be interpreted by the Board to be at least equivalent to the standard training required for admission to the specified subspecialty.

d) The candidate must be proposed by one of the following individuals who has personal knowledge of the qualifications of the candidate, who is certified by ABIM in the subspecialty for which the candidate is being proposed, and who has observed the candidate's clinical competence for at least the past two years.

1) The program director of an accredited subspecialty program, or

2) A current or past member of the appropriate ABIM Subspecialty Board.

e) The proposal:

1) Must describe the candidate's professional training and experience in the subspecialty area.

2) Must document the reasons the proposer feels the candidate merits consideration as a Special Candidate, such as his or her reputation as an outstanding clinician or consultant, unique contribution to medical education and/or research, leadership in the medical community, etc.

3) Must substantiate the candidate's *superior* clinical competence as a subspecialty consultant.

4) Must include the candidate's curriculum vitae and bibliography.

- 5) Must be accompanied by endorsements by at least three Diplomates of the ABIM of the proposed candidate's superior competence. The endorsements must include observations of the clinical competence of the candidate over at least the two years preceding the date of the proposal. The endorsers must include:
 - i) The chief and/or chairman of the department of medicine at the institution where the candidate holds his or her current principal staff appointment.
 - ii) Two Diplomates of the ABIM in the subspecialty for which the candidate is being proposed.

Complete proposals for special consideration should be received in the Board office by *January* of the year in which the examination is to be taken. Review of the proposal may require several months. If the proposal is approved, the Board will send application forms to the candidate.

Procedures extant before 1988 for the proposal of full-time faculty will be honored until and including the 1990 Examinations. Staff will be happy to respond to written inquiries about other special candidates.

Certification Offered by Collaborative Examining Groups

Allergy and Immunology

The American Board of Internal Medicine has joined with another specialty Board in sponsoring the American Board of Allergy and Immunology (a Conjoint Board of the American Boards of Internal Medicine and Pediatrics). Physicians certified in internal medicine who are interested in certification should write to:

American Board of Allergy and Immunology
3624 Market Street
Philadelphia, Pennsylvania 19104

Requirements for Examinations by the American Board of Internal Medicine and another Board

Candidates who are otherwise eligible for certification by each Board may be admitted to the examinations of both Boards, *after* such candidates complete suitable accredited residency training in each specialty in a single academic medical center. Guidelines for combined residency training, effective for those entering residency training after June 1, 1989, are available from either Board. Programs should provide a coherent educational program, under collaborative leadership, which includes graded responsibility and continuity clinics in each subspecialty.

- Pediatrics: at least 2 years of training in each specialty.
- Emergency Medicine: at least 2 years of training in each specialty.
- Physical Medicine and Rehabilitation: at least 2 years of training in each specialty.

Procedures for Application

Awareness of registration deadlines is the candidate's responsibility.

Candidates for all examinations should have completed the required training by July 1 of the year of examination. Candidates must use an application form which may be obtained by written request to the Board office during the scheduled period of registration.

After review and acceptance of a candidate's qualifications as presented on the application form, the candidate is informed by letter that the initial stage of processing the application form has been completed. When appropriate, the Board then seeks verification of training and substantiation of the candidate's clinical competence from the candidate's program director. If these reports are satisfactory, the candidate will receive an admission card and examination center assignment approximately three weeks before the date of the examination. At this time candidates first become Board Eligible.

Late Applications

There is a non-refundable penalty fee of \$200.00 for any application postmarked after the published registration period.

No applications will be accepted after April 1 for the Certifying Examination, July 1 for Subspecialty and Critical Care Medicine Examinations, or December 1 for the Geriatric Medicine Examination.

Cancellations

In order to obtain a partial refund, cancellations for all examinations must be submitted to the Board in writing before August 1 for the Certifying Examination in Internal Medicine, October 1 for subspecialty and Critical Care Medicine Examinations or February 1 for the Geriatric Medicine Examination.

Refunds

Candidates who cancel their applications before the deadline or whose applications are not approved by the Board will receive a partial refund of their fee; \$65.00 will be retained to defray the cost of processing and evaluating the application.

Rescore

On written request and payment of a fee of \$25.00 candidates may obtain rescoring of any examination within a year of receiving results. The candidates' answer sheets will be destroyed 18 months after administration of the examination.

Re-Examination

Any candidate who does not pass any certification examination may apply for re-examination. There is a restriction on the number of opportunities for re-examination.

At each time of application for re-examination, the current examination fee is charged.

Announcements of Examination Information

- Annals of Internal Medicine*
(Medical News Section)
- Careers in Internal Medicine*
- The Internist*
- Journal of the American Medical Association*
(Examinations and Licensure Section)
- Journal of General Internal Medicine*
- Observer of the American College of Physicians*
- Resident and Staff Physician*
- Appropriate subspecialty journals

In addition, each fall the Board sends bulletins for display to the directors of all accredited residency programs.

Confidentiality

The Board considers a candidate's examination scores to be confidential.

Candidates are provided an opportunity on the application form to authorize the release of individual scores to their program directors. Because of the importance of such data to program directors, the Board urges candidates to authorize their release. The Board otherwise endeavors to protect the anonymity of the candidate in any data released.

Candidates should be aware that the Board may, at its discretion, release the results of an examination under the following circumstances:

- a) The Board will release group examination results to the director of each program in which a sufficient number of candidates received training for credit toward Board requirements in order to help program directors evaluate the effectiveness of their programs.
- b) The Board will release group examination results to the Residency Review Committee for Internal Medicine for each program in

Internal Medicine

which a sufficient number of candidates received training for credit toward Board requirements in order to help in the evaluation of the program's educational effectiveness.

- c) The Board may release examination results, examination scores, and other pertinent information to qualified researchers; these researchers are required to maintain the confidentiality of such material.

Appeals

As required by the Accreditation Council for Graduate Medical Education in its *Essentials for Accreditation*, trainees must be provided due process. The Board will hear candidates' appeals only after all local remedies to resolve disputes over adverse judgments (e.g., unsatisfactory clinical competence, humanistic qualities, professional attitudes and behavior, and moral and ethical behavior) have been exhausted.

Irregular or Improper Behavior

All Board examinations are supervised by proctors, who are required to assign seats and are empowered to change seats during an examination at their discretion. Proctors are required to report to the Board any irregular behavior by a candidate. Improper behavior including, but not limited to, giving or obtaining unauthorized information or aid, looking at the test material of others, removing an examination book from the testing center, taking notes, failing to comply with proctors' instructions, disregarding time limits, talking, or other disruptive behavior will be considered a possible subversion of the certification process. Candidates must not discuss the examination while a session is in progress. Furthermore, candidates must not disclose the content to others or reproduce any portion of the examination in any manner. Irregular or improper behavior that is observed, that is made apparent by statistical analysis, or that is shown by other means will constitute grounds for invalidation of the candidate's examination. Other sanctions, such as exclusion from future examinations and informing the candidate's program director(s), licensing bodies, or law enforcement agencies, may be invoked at the Board's discretion.

Handicapped Candidates

The Board recognizes that some candidates may be unable to fulfill the requirement for proficiency in performing procedures because of physical handicap. For such individuals, the procedural skills requirement may be waived. Program directors are urged to write to the Board for approval before such residents enter training.

Candidates who may need accommodation during the examination should provide written details to the Board at the time of application for examination.

Additional Information and Inquiries

Please address all inquiries concerning examination applications to:
American Board of Internal Medicine

3624 Market Street
Philadelphia, Pennsylvania 19104-
(215) 243-1500 (800) 441-ABIM

The Board staff is ready to discuss certification with candidates. Candidates seeking an interview must request an appointment. The following Board publications are available upon request:
Guide to Evaluation of Residents in Internal Medicine (1988-89)
Residents: Evaluating your Clinical Competence, 1989-1990

Evaluation of Clinical Competence in
Cardiovascular Disease (1987)
Critical Care Medicine (1989-1990)
Endocrinology and Metabolism (1988-89)
Gastroenterology (1988-89)

Hematology (1987)
Infectious Disease (1988-89)
Medical Oncology (1988-89)
Nephrology (1989-1990)
Pulmonary Disease (1989-1990)
Rheumatology (1987)

Information Booklet For The Critical Care Medicine Certification Program

Geriatric Medicine Brochure

Guidelines for Combined Internal Medicine/Pediatrics Training Programs

Guidelines for Combined Internal Medicine/Emergency Medicine Training Programs

Guidelines for Combined Internal Medicine/Physical Medicine and Rehabilitation Training Programs

Examinations Schedule*Certifying Examination in Internal Medicine*

Date: September 11-12, 1990

Registration Period: November 1, 1989 to February 1, 1990

Fee (U.S.):* \$550.00

Cancellation Deadline:* August 1, 1990

Refund:* \$485.00

Hematology

Date: November 6, 1990

Registration Period: January 1, 1990 to April 1, 1990

Fee (U.S.):* \$700.00

Cancellation Deadline:* October 1, 1990

Refund:* \$635.00

Infectious Disease

Date: November 6, 1990

Registration Period: January 1, 1990 to April 1, 1990

Fee (U.S.):* \$700.00

Cancellation Deadline:* October 1, 1990

Refund:* \$635.00

Nephrology

Date: November 6, 1990

Registration Period: January 1, 1990 to April 1, 1990

Fee (U.S.):* \$700.00

Cancellation Deadline:* October 1, 1990

Refund:* \$635.00

Pulmonary Disease

Date: November 6, 1990

Registration Period: January 1, 1990 to April 1, 1990

Fee (U.S.):* \$700.00

Cancellation Deadline:* October 1, 1990

Refund:* \$635.00

Rheumatology

Date: November 6, 1990

Registration Period: January 1, 1990 to April 1, 1990

Fee (U.S.):* \$700.00

Cancellation Deadline:* October 1, 1990

Refund:* \$635.00

Geriatric Medicine

Date: April 20, 1990

Registration Period: July 1, 1989 to November 1, 1989

Fee (U.S.):* \$550.00

Cancellation Deadline:* February 19, 1990

Refund:* \$485.00

Cardiovascular

Date: November 5-6, 1991
 Registration Period: January 1, 1991 to April 1, 1991
 Fee (U.S.): * Not Determined
 Cancellation Deadline: * October 1, 1991
 Refund: * Not Determined

Endocrinology and Metabolism

Date: November 5, 1991
 Registration Period: January 1, 1991 to April 1, 1991
 Fee (U.S.): * Not Determined
 Cancellation Deadline: * October 1, 1991
 Refund: * Not Determined

Gastroenterology

Date: November 5, 1991
 Registration Period: January 1, 1991 to April 1, 1991
 Fee (U.S.): * Not Determined
 Cancellation Deadline: * October 1, 1991
 Refund: * Not Determined

Medical Oncology

Date: November 5, 1991
 Registration Period: January 1, 1991 to April 1, 1991
 Fee (U.S.): * Not Determined
 Cancellation Deadline: * October 1, 1991
 Refund: * Not Determined

Critical Care Medicine

Date: November 5, 1991
 Registration Period: January 1, 1991 to April 1, 1991
 Fee (U.S.): * Not Determined
 Cancellation Deadline: * October 1, 1991
 Refund: * Not Determined

*PLEASE SEE PREVIOUS PAGES FOR PENALTY FEE FOR LATE APPLICATIONS AND POLICY REGARDING CANCELLATIONS.

AMERICAN BOARD OF NEUROLOGICAL SURGERY

Robert G. Grossman, MD, Chairman, Houston, Texas
 Thoralf M. Sundt, Jr., MD, Vice-Chairman, Rochester, Minnesota
 Julian T. Hoff, MD, Secretary-Treasurer, Ann Arbor, Michigan
 Edward S. Connolly, MD, New Orleans, Louisiana
 John A. Jane, MD, Charlottesville, Virginia
 Edward R. Laws, Jr., MD, Washington, DC
 George A. Ojemann, MD, Seattle, Washington
 Robert A. Ratcheson, MD, Cleveland, Ohio
 Albert L. Rhoton, Jr., MD, Gainesville, Florida
 Richard L. Rovit, MD, New York, New York
 William Shucart, MD, Boston, Massachusetts
 Bennett M. Stein, MD, New York, NY
 Sidney Tolchin, MD, La Mesa, California
 Nicholas T. Zervas, MD, Boston, Massachusetts
 Mary Louise Davis, Administrator
 6550 Fannin Street, Suite 2139
 Houston, Texas 77030-2701

(EDITOR'S NOTE: These criteria and conditions are subject to change without notice. All applicants are advised to contact the American Board of Neurological Surgery to ascertain whether the information they have is current.)

Diplomates

A list of Diplomates and Bylaws of The American Board of Neurological Surgery appear in the DIRECTORY OF MEDICAL SPECIALISTS which can be obtained from Marquis Who's Who, Inc., 200 East Ohio Street, Chicago, Illinois, 60611 as well as in the ABMS Compendium of

Certified Medical Specialists which can be obtained from the American Board of Medical Specialties, One Rotary Center, Suite 805, Evanston, Illinois 60201. In addition, a list of new Diplomates is published in the JOURNAL OF NEUROSURGERY shortly after each examination.

Information regarding training programs acceptable for certification can be found in the DIRECTORY OF GRADUATE MEDICAL EDUCATION PROGRAMS which is issued annually under the supervision of the Accreditation Council for Graduate Medical Education. This Directory can be secured from the American Medical Association, 535 North Dearborn Street, Chicago, Illinois 60610.

Qualifications

The American Board of Neurological Surgery evaluates all qualified applicants for their proficiency in neurological surgery.

The minimal educational requirements of the Board should not be interpreted as restricting programs to these minimum standards. If necessary, neurosurgical program directors may retain residents in their programs beyond the required five years of residency training in order to insure satisfactory competence in neurological surgery.

It is the responsibility of the candidate to seek information concerning current requirements for certification by The American Board of Neurological Surgery. Even though directors of approved neurosurgical programs are well informed regarding requirements for certification, placement in an approved training program does not guarantee adequate training for certification. The candidate must make sure he or she receives such training.

Training Prior to Neurosurgery Residency

1. Graduation from a medical school which is acceptable to the Board.
2. Currently valid license to practice medicine in the state, province, or country of residence.
3. Twelve months devoted to acquiring adequate knowledge of fundamental clinical skills. This is known as postgraduate year one (PGY 1), general surgery year one, or internship; recommended for completion prior to beginning neurosurgical training; but must be completed prior to beginning the third year of that training. This may be achieved by:
 - a. one year of training in an approved general surgery program in the United States or Canada, or
 - b. one year of training in an accredited neurosurgical residency program to include not less than six months in surgical disciplines other than neurosurgery; the remaining six months should include training in fundamental clinical skills considered appropriate by the program director, but this portion of the year may not include more than six weeks of neurosurgery and/or neurology, or
 - c. holding a certificate from the American Board of Surgery or a Fellowship (in surgery, not neurosurgery) of the Royal College of Surgeons of England, Edinburgh, Canada, Ireland, Australasia, or Glasgow.

Neurological Surgery Training Requirements

For Residents Beginning the Neurological Surgery Portion of Their Training on or After July 1, 1979

1. Completion of five year of training following postgraduate year one. Neurological surgery training must occur in hospitals or institutions recognized by the American Board of Neurological Surgery, and accredited by the RRC in Neurosurgery, or its Canadian equivalent.
2. The 60 months of training must include at least 36 months of clinical neurosurgery. Twelve months of this period must be served as a senior resident.

Neurological Surgery

3. The training in clinical neurosurgery must be progressive and not obtained during repeated short intervals in a number of institutions. At least 24 months of clinical training in clinical neurosurgery must be obtained in one institution.

4. At least three months must be devoted to training in clinical neurology. Six months is recommended.

5. The unobligated 21 months may be devoted to neuropathology, neuroradiology, basic neurosciences, research, or other disciplines related to neurological surgery.

6. Exchange of residents between approved neurosurgical training centers in the United States and Canada may be arranged by the respective training program directors with the resident's consent. In such instances, the Secretary of the Board should be notified of this rotation before the exchange period begins. Such an exchange should in no way compromise any other training requirement. Training in any institution other than in the parent institution and its affiliated hospitals will not be considered as counting toward the requirements unless specified in advance by the program director and approved by the Board.

7. The program director must notify the Board of the appointment of each new neurosurgical resident and whether they are entering the program with intent to obtain certification and, if so, whether the director has informed the trainee of the requirements necessary to obtain such certification.

8. Residents in training after June 30 1983 are required to record, in a fashion determined by the Board, their operative procedures.

9. Prior to acceptance for the certification process, the Board requires a statement from the candidate's program director to the effect that the candidate has met the minimum time requirements, has performed in training in a satisfactory manner and, in the judgment of the program director, is well prepared to enter into the independent practice of neurosurgery.

Exceptional Modifying Circumstances

Upon recommendation of the program director and ratification by the Board, credit may be given for previous training if a candidate:

1. Before entering an approved neurosurgical training program, has had substantially more than the prerequisite training in general surgery, medical neurology or the basic neurological sciences; such credit must be approved by the Board.

2. a) Transfers from one approved neurosurgical training program to another approved program with the consent of the directors of both programs, or

b) Transfers from one approved neurosurgical training program to another approved program without the consent of one of the program directors, but with the approval of the Board for the transfer.

In the above cases, the director of the program from which the candidate transfers must indicate in writing to the new program director the credit for training, both in time and category, which he is prepared to certify that the candidate has successfully completed. A copy of such statement should be submitted to the Secretary of the Board. The new program director may or may not honor such credit, depending upon his or her appraisal of the resident's professional and educational progress in the new program. A statement of how much training credit will be accepted should also be submitted to the Secretary of the Board.

Requests for training away from a parent institution or for transfer from one program to another should be submitted in writing to the Board prospectively, not retroactively.

Training by preceptorship is not considered as fulfilling certification requirements. No credit is given for time spent in such training.

Credit for partial training in foreign or other non-approved centers may be granted by the Board on an individual basis when this training is

carried out as an integral part of the training program and with the advice and approval of the candidate's program director. The Board must be informed of such a rotation prior to its occurrence.

The above provisions in no way alter the basic minimum requirement of 60 months of training in neurosurgery, including a minimum of three months training in clinical neurology and 36 months of clinical neurosurgery in accredited institutions, 12 months of which must be as senior resident and 24 months in one institution.

Primary Examination

Each applicant for the Board's Oral Examination must first successfully pass for credit the Primary Examination, which is a written examination prepared by the Board with the assistance of a professional testing organization. The Primary includes information on neuroanatomy, neurochemistry, neurology, neuropathology, neuropharmacology, neurophysiology, neuroradiology, neurosurgery, fundamental clinical skills and material from other relevant disciplines deemed suitable and important by the Board.

The Primary is given once each year, usually in March, at training programs throughout the U.S. and Canada.

Candidates and Diplomates may take the Examination as often as desired for either credit or self-assessment. A resident in an accredited training program may take it for credit at the discretion of the program director. It is open for self-assessment to all residents in neurosurgical training programs. It is open for credit or self-assessment to all neurosurgeons who have successfully completed training at accredited programs.

An application must be filed to take the Primary Examination. The deadline for receipt of this application by the Board is usually the first of January. The form should be accompanied by the fee set by the Board. This fee will be refunded only if the candidate informs the Secretary's office that he or she is not going to sit for examination prior to the deadline date for receipt of applications.

Examinees are required to sign a pledge which states that they agree to be bound by the Board's ruling regarding credentials irrespective of scores on the Examination. By signing the pledge, candidates also grant permission to the American Board of Neurological Surgery and the testing organization to release the Examination results, either credit or self-assessment, to the candidate's program director.

Candidates should keep in mind that they must be scheduled for Oral Examination by the Board within five years of passing the Primary Examination for credit or within five years of completing a formal training program, whichever occurs later. Compliance with this regulation requires early submission of applications for certification once candidates finish training. If a candidate cannot be scheduled within the five year limit due to late submission of an application, he or she must once again pass the Primary Examination for credit before being scheduled for Oral Examination within the succeeding three year period. Candidates should also keep in mind that usually 18 months are required between submission of an application and Oral Examination.

Practice Requirements

Following completion of a neurosurgical training program, an additional period of not less than two years of satisfactory practice of neurological surgery is required prior to Oral Examination. Medical officers in the military may meet the practice requirement by hospital assignments in which their duties are limited to practice of neurological surgery. After one year of practice, the candidate shall furnish to the Board the names of three physicians (two ABNS Diplomates) who are knowledgeable about the quality of the candidate's practice. The Board will request reference letters from these physicians. It is the prerogative of the Board to inquire of other physicians in the community and to send representatives to review the candidate's practice.

In addition to these letters, the candidate will submit either the names and addresses or actual letters from either the Medical Director or the Chief of Staff at each hospital where the candidate has hospital privileges. These letters are intended to advise the Board of the candidate's status regarding admitting and operating privileges in each hospital where he/she practices.

Prior to Oral Examination candidates must forward to the Board a typewritten, chronological list of all inpatients for whom he or she has been the responsible physician or surgeon for 12 consecutive months. Information must include, but not be limited to:

- a. Identifying hospital number and date of admission.
- b. Clinical diagnosis.
- c. Diagnostic procedures, if performed.
- d. Operations, if performed.
- e. Specific results, including all complications, and autopsy findings, if applicable.

No minimum volume of diagnostic or operative procedures is required. The total experience must be tabulated by the candidate in a format defined by the Board and prepared on forms available from the Board. This case material must be accompanied by a summary form signed by chief of staff, chief of service, president of the medical staff or hospital administrator of the hospitals where the candidate practices indicating the essential accuracy of the data.

These data must be sent to the Board for review and approval prior to scheduling for Oral Examination.

Candidates are responsible for retaining duplicate copies of these records.

Certification of Those Training in Canadian Programs

Those satisfactorily completing approved Canadian training programs and holding a Fellowship in neurosurgery from the Royal College of Surgeons (Canada) are eligible for certification through the same route as candidates training in the United States as outlined above.

Applications

Applications for oral examination are automatically sent to residents in June of their last year of training. Additional applications are available from the Board's office. The application and accompanying information should be filled out and returned to the Board as soon as possible after completion of training so that inquiries may be made from references, as well as from others in the community, the individual's training program faculty, and hospitals where the candidate practices.

A pledge is part of the application for oral examination. By signing the application, the applicant agrees to abide by all of the terms and conditions of this pledge.

Upon receipt of an application, the Board takes such steps as deemed appropriate to verify the statements of facts made in the application. Inquiries are made from references and others familiar with the candidate to obtain information relevant to the requirements for examination.

Prior to oral examination, each candidate must be in possession of hospital staff privileges in all hospitals in which he or she cares for patients. Such privileges must be unrestricted in respect to the hospital's requirements for a neurosurgeon.

The Board makes the final decision regarding a candidate's eligibility for oral examination and potential certification after considering all available information pertaining to the entire process of certification.

Applications must be typewritten.

Application fees, once received, will not be refunded.

Oral Examination

The oral examination is given two or three times a year. This is a clinical problem solving and patient management test. Candidates are

given case histories and, where appropriate, x-rays, scans and other visual aids to augment the presentation and development of cases. The candidate must be able to explain verbally how he or she would proceed in evaluating and/or managing the case, and plan and perform the proposed operation or operations, if indicated. One hour is devoted to neurological surgery—intracranial disease; one hour to neurological surgery—spinal and peripheral nerve disease; and one hour to neurology. Each of the three hours is conducted in an interview setting with two examiners.

A candidate who passes the Oral Examination will be forwarded the Board's Certificate, once it has been suitably engrossed and signed by the then current officers of the Board.

Re-examination Rules

A candidate failing the oral examination once may request reexamination by writing to the Board within a three year period. A re-examination fee must be paid. A minimum of one year must elapse before taking the exam for the second time.

A candidate who has failed the oral examination on two or more occasions must pass the Primary Examination for credit again before becoming eligible to retake the oral examination. Two letters of reference certifying the nature and quality of the candidate's practice must be submitted to the Board, as well as hospital privilege letters. In addition, the candidate must pay the oral examination fee. Under these circumstances, candidates must take the oral examination within three years of re-passing the Primary Examination. Should the candidate not apply for or fail to appear for oral examination within the three year period, the candidate must retake and pass the Primary Examination before being eligible for oral examination once again.

Payment of Fees

Fees for filing an application and for oral examination will be determined by the Board. They reflect costs which the Board incurs to pay for obligations associated with the certification process. The application fee will not be returned even though the application for examination is denied.

Revocation of Certificate

Pursuant to Rules and Regulations established by the American Board of Neurological Surgery, the Board has the authority to revoke any certificate issued by the Board for various reasons including the person to whom the certificate was issued is convicted of a felony or his or her license to practice medicine has been lost or encumbered. Should revocation be disputed, there is a hearing mechanism for such an action.

AMERICAN BOARD OF NUCLEAR MEDICINE

M. Donald Blaufox, MD, Chairman, Bronx, New York
 George A. Hermann, MD, Vice Chairman, Philadelphia, Pennsylvania
 Barry A. Siegel, MD, Secretary, St. Louis, Missouri
 Edward V. Staab, MD, Treasurer, Gainesville, Florida
 Naomi P. Alazraki, MD, Atlanta, Georgia
 Philip O. Alderson, MD, New York, New York
 R. Edward Coleman, MD, Durham, North Carolina
 James W. Fletcher, MD, St. Louis, Missouri
 David L. Gilday, MD, Toronto, Canada
 Nilo E. Herrera, MD, Danbury, Connecticut
 Peter T. Kirchner, MD, Iowa City, Iowa
 Robert A. Kraft, MD, Burlingame, California
 Joseph F. Ross, MD, President,
 William H. Bland, Vice President,
 900 Veteran Avenue
 Los Angeles, California 90024

Nuclear Medicine

(EDITOR'S NOTE: These criteria and conditions are subject to change without notice. All applicants are advised to contact the American Board of Nuclear Medicine to ascertain whether the information they have is current.)

Requirements for Certification

A. General Requirements for Each Candidate

Assurance that the applicant represents himself/herself to be a specialist in nuclear medicine.

B. General Professional Education

Graduation from a medical school approved by the Liaison Committee on Medical Education or from a school of osteopathy. If the applicant is a graduate of a medical school outside the United States or Canada, he/she must hold a currently valid ECFMG certificate, issued by the ECFMG; 2000 Pennsylvania Avenue, N.W., Suite 3600, Washington, D.C. 20037.

C. Preparatory Post-Doctoral Training

Training required for admission to the certifying examination in nuclear medicine shall be comprised of two or more years of preparatory post-doctoral training, and two or more years of residency training in nuclear medicine.

Preparatory post-doctoral training shall consist of two or more years of residency training in programs satisfactory to the American Board of Nuclear Medicine. Such programs shall provide broad experience in clinical medicine in which the primary emphasis is on the patient and his clinical problems. Preparatory training may be in any specialty in a residency program in the USA approved by the Accreditation Council for Graduate Medical Education (ACGME), or programs in Canada approved by the Royal College of Physicians and Surgeons of Canada, or the Professional Corporation of Physicians of Quebec. The American Board of Nuclear Medicine recommends that preparatory post-doctoral training should precede training in nuclear medicine. However, this preparatory post-doctoral training may be interspersed with or may follow the two years of nuclear medicine training.

Each nuclear medicine residency training program director must ensure that for each resident entering his program the preparatory post-doctoral training has been in a USA program approved by the ACGME, or in a Canadian program approved by the Royal College of Physicians and Surgeons of Canada (RCPSC), or the Professional Corporation of Physicians of Quebec (PCPQ).

D. Special Post-Doctoral Training in Nuclear Medicine

1. After completion of the preparatory post-doctoral training programs, there shall be satisfactory completion of a two-year formal residency training program in nuclear medicine in a nuclear medicine residency training program recognized and approved by the Residency Review Committee for Nuclear Medicine and the ACGME or a Canadian program approved by the RCPSC or the PCPQ as competent to provide a satisfactory training in nuclear medicine.

2. The two-year formal residency training program in nuclear medicine must include:

- a. A minimum of eighteen months of training in clinical nuclear medicine, which will include, but not be limited to, radiobioassay, *in vitro* and *in vivo* measurements, nuclear imaging, the principals of nuclear magnetic resonance imaging, therapy with unsealed radionuclides, medical management of individuals exposed to ionizing radiation, the safe management and disposal of radioactive substances, and the direction of radiation safety programs.
- b. Training in allied sciences which must include: medical nuclear physics, radiation biology, radiation protection, instrumentation, radiopharmaceutical chemistry, statistics, and computer sciences; and may also include pathology, physiology, and other

basic sciences associated with nuclear medicine. The time spent in training in allied science may be spaced throughout the period of training in nuclear medicine and in a manner that does not exceed six complete months of training.

- c. For candidates who have completed one or more years of residency in clinical disciplines closely related to nuclear medicine, a maximum of three months credit may be given for prior training in allied sciences (described in the preceding paragraph) if obtained during a residency in an ACGME, RCPSC or PCPQ approved program. Likewise, a maximum credit of three months may be given for approved training in radioassay/radiobioassay, internal medicine or for training in ultrasound imaging and/or emission and transmission computed tomography. Regardless of the amount of training in fields allied to nuclear medicine, however, each candidate must satisfactorily complete a minimum of 18 months of clinical training in an ACGME, RCPSC or PCPQ approved program in nuclear medicine. Credit may be given for prior clinical training in nuclear medicine, nuclear radiology, and radioisotopic pathology obtained in programs approved by the ACGME, RCPSC or PCPQ. Candidates desiring credit toward the nuclear medicine requirements should write to the Board requesting such credit.

3. The Board considers demonstration of clinical competence in the management of the nuclear medicine patient of paramount importance in its qualification of the applicant to take the certifying examination. The Board designates the directors of nuclear medicine residency programs and their supporting Evaluation Committees as the authorities who most appropriately can provide to the Board the necessary documentation of competence in clinical nuclear medicine, and requires that all program directors certify to the Board that each applicant from their programs is competent in clinical nuclear medicine. These reports will be reviewed by the Board before accepting an applicant to take the certifying examination.

If a residency program director's evaluation indicates a candidate's competence in clinical nuclear medicine is unsatisfactory, the applicant will not be admitted to the examination unless the Board finds that the applicant's overall performance meets its standards. An applicant not admitted to an examination on the basis of these findings may appeal in writing to the Board for a special evaluation of competence in clinical nuclear medicine within 45 days of receipt of notification. The appeal should state that a request is made for review of the decision not to admit to the examination and why the candidate considers the decision to be in error. Applicants whose clinical competence is judged satisfactory in this evaluation will be admitted to the next examination for which they apply. Candidates judged not satisfactory in this evaluation are advised to spend an additional year training before applying again for special evaluation of competence.

Applicants submitting false credentials are subject to disqualification from examination or revocation of certification.

E. Patient Care Responsibility

Candidates for certification in nuclear medicine will have the equivalent of at least two years training in which the primary emphasis is on the patient and his clinical problems. This minimum period may be spaced throughout the entire post-doctoral training but should be of sufficient duration for the trainee to become knowledgeable in the aspects of clinical medicine relevant to nuclear medicine, including patient care.

F. Canadian Training

Physicians who satisfactorily complete training in Canadian nuclear medicine programs approved by the Royal College of Physicians and Surgeons of Canada or the Professional Corporation of Physicians of Quebec are eligible for admission to the ABNM certifying examinations.

G. Completion of Training

All preliminary and nuclear medicine residency training must be completed prior to September 1st of the year the candidate takes the certifying examination.

Approved Residency Training Programs

Residency training programs in nuclear medicine accredited by the ACGME may be found in the *Directory of Graduate Medical Education Programs*, published annually by the American Medical Association or may be obtained by contacting: Secretary, Residency Review Committee for Nuclear Medicine, ACGME, 535 North Dearborn Street, Chicago, Illinois 60610.

Examination

An objective type examination is administered in a morning and an afternoon session. The examination evaluates the applicant's knowledge and competence in the management of patients in the area of clinical nuclear medicine, including, but not limited to, radioassay/radiobioassay, *in vitro* and *in vivo* measurements, nuclear imaging, the principals of nuclear magnetic resonance imaging, and therapy with unsealed radionuclides, the medical effects of exposure to ionizing radiation, the medical management of persons exposed to ionizing radiation, radiation safety, and the safe management and disposal of radioactive substances. Also included is an evaluation of the candidate's knowledge in the related sciences of medical nuclear physics, radiation biology, radiation protection, instrumentation, radiopharmaceutical chemistry, computer sciences, and statistics; it may also include pathology, physiology, and other basic sciences associated with nuclear medicine.

Applications

Applicants who wish to be examined by the Board must complete, sign and file with the Board office an application on the official form together with the supporting data required by the application. The application must include two photographs of the applicant, signed near any edge so that the face of the individual is not obscured. Do *not* sign the photographs on the back. The applicant must enclose a check to cover the examination fee and a self-addressed postcard which will be returned to the applicant when all application materials have been received by the ABNM. It is the responsibility of the applicant to make certain that the required evaluation forms have been completed by his/her Program Director, and sent to and received by the ABNM.

As soon as determination is made concerning admission or nonadmission to the examination, the candidate will be notified by mail, and if admitted, assignment of the candidate number and notification of the examination site will be given.

Before the final action on applications, officers, members, and employees of the Board are not authorized to estimate the eligibility of applicants. Applicants are requested not to discuss or write for opinions regarding the status of their application. The Board decides on eligibility to take the examination only by approving or disapproving individual applications, and accordingly has no "Board Eligible" category.

Inquiries concerning the applicability of previous training and experience should be sent with complete documentation of all education and training to the Board office. A copy of the Board's response to these inquiries should be forwarded with any subsequent examination application.

Release of Information

Candidates will receive the results of their examinations (pass/fail letter) approximately four months after the examination.

A list of diplomates of the ABNM will be found in the *ABMS Compendium of Certified Medical Specialists* published by the American Board of Medical Specialties and in the *Directory of Medical Specialists*, published by Marquis Who's Who.

Upon request and with the approval of the Board Chairman, the Board releases information on diplomates to federal and state licensing bodies and to educational and professional organizations for specific, limited, and appropriate professional use. An authorization for release of this information is a part of the examination application form.

Policy on Re-examination

Applicants who fail the examination are eligible for re-examination. Applicants who qualified for the 1976 examination, by fulfilling one of the alternative training requirements, but who failed or who withdrew for a valid reason may take a subsequent examination. An examination fee must accompany each completed application for re-examination. If an applicant is disqualified from the examination by reason of dishonesty in the application or in taking the examination and his/her examination is invalidated by the Board, re-examination shall be at the Board's discretion.

Recertification

The ABNM offers its diplomates voluntary recertification based upon fulfillment of certain requirements including passing an objective cognitive examination. The ABNM will not rescind initial certification granted prior to 1992. Beginning in 1992 certification will be valid for a period of ten years and may be revalidated by recertification.

Journals Publishing Information on Application and Examination Schedules

- Annals of Internal Medicine* (Medical News Section)
- The Journal of the American Medical Association*
(Examinations and Licensure Monthly Section)
- The Journal of Nuclear Medicine*
- Radiology*
- Journal of Clinical Pathology*

Changes in Policies and Procedures

The Board reserves the right to make changes in its fees, policies, and procedures at any time, and cannot assume responsibility for giving advance notice thereof. The provisions of this publication are not to be construed as a contract between any candidate and the American Board of Nuclear Medicine.

Fees

The examination fee must accompany the application. If the applicant is rejected by the Board, or withdraws prior to August 1, the application processing fee will be retained by the Board. If the applicant withdraws after August 1, the entire examination fee will be retained by the Board.

AMERICAN BOARD OF OBSTETRICS AND GYNECOLOGY

- Daniel R. Mishell, Jr., MD, President, Los Angeles, California
- Arthur L. Herbst, MD, Vice President, Chicago, Illinois
- William Droegemueller, MD, Director of Evaluation, Chapel Hill, North Carolina
- Robert C. Cefalo, MD, PhD, Treasurer, Chapel Hill, North Carolina
- Albert B. Gerbie, MD, Chairman of the Board, Chicago, Illinois
- Clarence E. Ehrlich, MD, Indianapolis, Indiana
- Norman F. Gant, Dallas, Texas
- Charles B. Hammond, MD, Durham, North Carolina
- James M. Ingram, MD, Tampa, Florida

Obstetrics and Gynecology

John H. Isaacs, MD, Maywood, Illinois

Luella Klein, MD, Atlanta, Georgia

William N. Spellach, MD, Tampa, Florida

Morton A. Stenchever, MD, Seattle, Washington

Edward E. Wallach, MD, Baltimore, Maryland

James A. Merrill, MD, Executive Director,

4225 Roosevelt Way, NE, Suite 205

Seattle, Washington 98105

Deborah L. Burkett, EDD, Educational Associate, Seattle,

Washington

Joanne E. Smith, Administrative Assistant, Seattle,

Washington

Division of Gynecologic Oncology

Arthur L. Herbst, MD, Director and Representative,

Chicago, Illinois

Barrie Anderson, MD, Iowa City, Iowa

Philip J. DiSaia, MD, Orange, California

Wesley C. Fowler, Jr., MD, Chapel Hill, North Carolina

Paul B. Underwood, Jr., MD, Charlottesville, Virginia

Division of Maternal and Fetal Medicine

Norman F. Gant, MD, Director, Dallas, Texas

Steven G. Gabbe, MD, Columbus, Ohio

Luella Klein, MD, Representative, Atlanta, Georgia

Michael T. Mennuti, MD, Philadelphia, Pennsylvania

Bruce K. Young, MD, New York, New York

Division of Reproductive Endocrinology

Edward E. Wallach, MD, Director and Representative,

Baltimore, Maryland

Alan H. DeCherney, MD, New Haven, Connecticut

Howard L. Judd, MD, Los Angeles, California

Paul McDonough, MD, Augusta, Georgia

Gerson Weiss, MD, Newark, New Jersey

(*EDITOR'S NOTE: These criteria and conditions are subject to change without notice. All applicants are advised to contact the American Board of Obstetrics and Gynecology to ascertain whether the information they have is current.*)

Types of Board Status**1. Residency Graduate**

An individual for certification is registered with the Board when, upon application, the Board rules that he/she has fulfilled the requirements to take the written examination (see "Requirements" for the written examination).

2. Active Candidate

A. An individual may achieve active candidate status by passing the written examination.

B. To maintain active candidate status, the candidate must not have exceeded the *limitations* to admissibility for the oral examination. (see "Limitations").

C. Active candidate status which has expired may be regained only by repeating and passing the Board's examination.

3. Diplomate Status

A. An individual becomes a Diplomate of the Board when he/she has fulfilled all requirements, has satisfactorily completed the written and the oral examinations and has been awarded the Board's certifying diploma.

B. Certificates have *limited* duration of validity (see "Duration").

The Certification Process

Certification as a specialist in obstetrics and gynecology is the end of a process lasting many years. The required minimum duration of graduate education is four years.

During the final year of graduate training, it is necessary to initiate certain measures. Because most graduate training programs begin on July 1 and end on June 30, the following summary of the certification process is based on these dates. However, applicants who complete residency training at unusual times will have an extended time in the certification process.

Between August 15 and November 30 of the final year of residency, the candidate should request and complete the application for the written examination. If he/she is ruled admissible to take the examination, he/she will do so in June of the final year of residency.

If he/she passes the written examination, the candidate enters a two-year period of practice in the specialty. The candidate is required to provide a list of patients under his/her care for a 12-month period beginning on July 1 of his/her second year of practice. Between January 1 and February 28 of his/her second year of practice, the candidate should request and complete the application for the oral examination.

The candidate may enter a 2-year Board-approved post-residency fellowship. Upon completion, this candidate will then enter a one-year period of practice in the specialty. This candidate is required to provide a list of patients under his/her care during this year of practice. Between January 1 and February 28 of this year of practice, the candidate should request and complete the application for the oral examination.

The candidate's list of patients must be mailed to the Board office between July 1 and August 15 following the completion of the 12-month period of patient care. If ruled admissible the candidate thus takes the oral examination in December.

Important Dates in the Certification Process

- I. Final year of residency
 - July 1—Commence
 - September 1—November 30—Apply for written examination
 - June—Take written examination
- II. Practice
 - A. First year of practice
 - No Board activities necessary
 - B. Second year of practice July 1 to June 30—Patient List
 - January 1-February 28—Apply for oral examination
 - C. Third year of practice
 - August 15—Deadline for submission of patient list
 - December—Take oral examination
- III. Fellowship in Subspecialty
 - A. First year (fellowship)
 - No Board activities
 - B. Second year (fellowship)
 - No *Basic* Board activities
 - (September 1-November 30—Apply for Subspecialty Written Examination)
 - C. Third year—First year of practice
 - July 1-June 30—Patient list
 - January 1-February 28—Apply for the oral examination
 - D. Fourth year—Second year of practice
 - August 15—Deadline for submission of patient list
 - December—Take oral examination

Responsibility of a Candidate

It is the responsibility of the candidate to seek information concerning the current requirements for certification as an obstetrician and gynecologist. The Board does not assume responsibility for notifying a candidate of changing requirements or the impending loss of his/her admissibility to an examination.

A physician who formally obligates himself/herself to an accredited residency program and then later breaks his/her agreement without

justifiable cause may be required to provide an explanation satisfactory to the Board before being considered to have served satisfactorily as a resident in an accredited program.

The Written Examination

The Written Examination is a 3 and 1/3 hour examination consisting of questions of the objective (multiple choice) type. Questions will be chosen from each of the following areas of knowledge:

- A. Anatomy, Embryology and Genetics.
- B. Physiology.
- C. Endocrinology, Fertility and Infertility.
- D. Gynecology.
- E. Obstetrics.
- F. Medicine, Surgery and Psychosomatic Problems.
- G. Pathology.
- H. Oncology.

The candidate will be expected to demonstrate skills necessary to apply basic knowledge to the management of clinical problems. These skills include:

- 1. Obtaining needed information.
- 2. Interpretation and use of data obtained.
- 3. Selection, instituting and implementing care.
- 4. Management of complications.
- 5. Following and continuing care.

The areas of information and skills examined for are further outlined in "Educational Objectives for Resident Education in Obstetrics and Gynecology" published by the Council on Resident Education in Obstetrics and Gynecology.

Requirements

1. *Degree of Doctor of Medicine, or an equivalent degree, and unrestricted license (not educational or institutional)* to practice medicine in one of the states or territories of the United States or a province of Canada.

THE REQUIREMENT OF *UNRESTRICTED LICENSE* MUST HAVE BEEN MET *PRIOR* TO THE TIME THAT THE APPLICATION IS SUBMITTED. AN EDUCATIONAL OR INSTITUTIONAL LICENSE IS *NOT SATISFACTORY*.

Candidates with a D.O. degree must have graduated from a school of osteopathy accredited by the American Osteopathic Association.

2. The candidate will be required to have completed or be near completion (see "Application") of no less than four years in clinical programs accredited by the Accreditation Council for Graduate Medical Education or the Council of the Royal College of Physicians and Surgeons of Canada. This must include a least 36 months of obstetrics and gynecology, including the usual time as chief (senior) resident in the program. Completion of a year of "PG I" plus a three year residency program, or a four year residency program will fulfill this requirement, but if the program consists of more than four years, the entire program must be completed.

TIME SPENT IN AN OSTEOPATHIC HOSPITAL OR IN ANY PROGRAM NOT ACCREDITED BY THE ACCREDITATION COUNCIL FOR GRADUATE MEDICAL EDUCATION WILL NOT FULFILL THIS REQUIREMENT.

3. A statement signed by the program director certifying that the candidate has:

- a. followed satisfactorily the course of instruction designed for this program;
- b. completed and submitted to the program director a satisfactory resident experience log;
- c. achieved the appropriate knowledge, ability, and judgment in order to provide competent clinical care in obstetrics and gynecology, as documented by ongoing evaluation during the entire resident program;
- d. demonstrated the necessary technical skills to competently perform:

- (1) major abdominal and vaginal surgical procedures upon the female pelvis and related structures,
- (2) spontaneous and operative obstetric deliveries,
- (3) surgical exploration of the abdomen,
- (4) endoscopic procedures in the pelvis,
- (5) diagnostic evaluation including electronic monitoring, ultrasound, colposcopy and amniocentesis,
- (6) diagnosis and treatment of complications of the above, and
- e. demonstrated good moral and ethical character.

Application for Examination in 1990

A candidate who has completed an accredited residency program and a candidate scheduled to complete an accredited residency program on or before August 31, 1990 may apply on or before November 30, 1989 to write the examination on June 25, 1990.

THE REQUIREMENT OF *UNRESTRICTED LICENSE* MUST HAVE BEEN MET *PRIOR* TO THE TIME THAT THE APPLICATION IS SUBMITTED. AN EDUCATIONAL OR INSTITUTIONAL LICENSE IS *NOT SATISFACTORY*.

The form on which to apply to write the examination on June 25, 1990 may be obtained by *writing* to the Board office after September 1, 1989. Each applicant must meet the requirements effective in the year he/she requests admission to the examination. As a part of the application form, endorsement and verification of the resident's experience, competence, *SATISFACTORY PERFORMANCE* and confirmation of the scheduled date for completion of the candidate's residency are requested of the director of the obstetric-gynecologic residency program.

The Board will make the final decision concerning the applicant's admission to the examination after considering all circumstances affecting his/her situation.

A candidate's application to write the examination on June 25, 1990, completed in all details, together with payment of the application fee of \$125, must be received in the Board office postmarked on or before November 30, 1989. A copy of the candidate's current license registration and two passport-type photographs also are required.

THE REQUIREMENT OF *UNRESTRICTED LICENSE* MUST HAVE BEEN MET *PRIOR* TO THE TIME THAT THE APPLICATION IS SUBMITTED. AN EDUCATIONAL OR INSTITUTIONAL LICENSE IS *NOT SATISFACTORY*.

When the candidate is ruled admissible to the examination he/she will be notified in early April (1) that the \$275 examination fee is payable and (2) the date the fee must be paid (see "Fees"), if the candidate is to be scheduled to write the examination in June.

If a candidate is found to be involved in litigation or investigation regarding ethical or moral issues, he/she will not be scheduled for examination and the application will be re-examined. Typically the Credentials Committee will defer such a decision for one year to gain further information.

Falsification of data (including case lists) or evidence of other egregious ethical, moral or professional misbehavior may result in a deferral of consideration of a candidate's application for at least three years and the candidate must meet all eligibility requirements in effect at the end of the deferred period.

When the Credentials Committee rules an applicant *not admissible* to the written examination, a *new application and fee* may be submitted at a later date, but the candidate must then have fulfilled the requirements effective in the year of the new application.

Admission to the Written Examination

The candidate ruled admissible to the examination will be sent an *AUTHORIZATION for ADMISSION* form which must be presented to the Proctor at the time and place of examination. When a candidate is scheduled to complete his/her residency program after submission of the application (but before September of that year), verification of the currently satisfactory manner in which the candidate is completing

Obstetrics and Gynecology

his/her residency must be reaffirmed by the signature of the director of the residency program on the AUTHORIZATION for ADMISSION form, dated within the month the candidate is scheduled to write the examination.

Results of the Examination

The results of the examination written in late June will usually be reported to each candidate in approximately nine weeks.

A passing grade on the written examination does not establish a candidate's admissibility to the oral examination for certification. (See "Requirements to Take the Oral Examination.")

Requests for Re-examination

A candidate previously scheduled to write the examination who fails to do so, as well as the candidate who writes but fails to pass a previous examination must write the Board office after September 1, 1989 to request reapplication materials for the 1990 examination. It is necessary for each applicant to meet the requirements effective in the year he/she requests admission to the examination. The reapplicant must have submitted completed reapplication materials, a copy of current license registration and two passport-type photographs, as well as the reapplication fee of \$125, prior to the November 30, 1989 deadline.

The application fee and examination fee (see Fees) must be paid each year a candidate is to be scheduled to write the examination.

The Oral Examination

(All correspondence, applications and information directed to the Board must be in English.)

(All fees must be paid in U.S. currency.)

The Oral Examination is designed to evaluate the candidate's knowledge and skills in solving clinical problems in obstetrics-gynecology. It is emphasized that candidates will be examined in all areas of obstetrics and gynecology. More than half of the examination will consist of questions concerning patient management problems. The candidate's list of patients will be used freely by the examiners for this purpose but additional basic clinical problems will be included. The remainder of the examination will include recall of basic knowledge in obstetrics-gynecology and interpretation of gross and microscopic pathology, x-ray films, sonograms and related material from photographic slides.

Microscopes and slide projectors will be used. The knowledge and skills required for the Oral Examination are the same as those listed in regard to the Written Examination.

Recording devices will not be permitted during the oral examination.

Candidates will be expected to demonstrate that they have acquired the capability to perform, independently, major gynecologic operations, spontaneous and operative obstetric deliveries, to manage the complications thereof and to perform the essential diagnostic procedures required of a consultant in obstetrics and gynecology.

CANDIDATES WILL BE EXPECTED TO DEMONSTRATE A LEVEL OF COMPETENCE WHICH ALLOWS THEM TO SERVE AS CONSULTANTS TO PHYSICIANS WHO ARE NON OBSTETRICIAN-GYNECOLOGISTS IN THEIR COMMUNITY.

The report of the examining team will be reviewed by the Board of Directors and each candidate is passed or failed by vote of the Board.

You can expect the examination to be completed within a half day, with the following exception:

At the completion of the oral examination—if a candidate believes his or her examination has not been conducted in a fair and unprejudiced manner, the candidate may report within the hour to the Registration Desk and ask for a second examination. This will be provided within the next 24 hours, at no additional charge, if the candidate agrees to the following conditions:

- a. The repeat examination will be conducted by an entirely different team of examiners, no one of whom shall have previously participated in an examination of the candidate.
- b. Neither the questions nor the candidate's answers on the first examination will be known to or taken into account by the second group of examiners.
- c. All questions and answers will be recorded. The decision of the examiners conducting the second examination shall determine the results of the candidate's oral examination.

Requirements

1. Passing grade on the written examination.
2. Good moral and ethical character.
3. Unrestricted license to practice medicine in one of the States or Territories of the United States or a Province of Canada; for no less than 12 months prior to the date of the application.
4. Actively engaged in (private or nonprivate) unsupervised practice.
 - a. Independent unsupervised patient care *limited* to obstetrics and gynecology.
 - 1) for no less than 12 months *immediately* prior to date of application (time spent in a critical care fellowship does not meet this requirement) or
 - 2) for no less than 6 months *immediately* prior to January 1 of the year of examination, for candidates who have successfully completed a Board-approved fellowship (this includes critical care fellowships *only* if taken in continuity with a Board approved specialty fellowship).
 - b. Unrestricted privileges to practice as an obstetrician-gynecologist in *each* of the hospital(s) in which the candidate has been responsible for patient care during the 12 months ending June 30 prior to the scheduled examination. If the candidate is under investigation or on probation, the examination will be deferred until the investigation is completed, the probation is lifted and full and unrestricted privileges are granted.
5. Submission of typewritten lists (in duplicate) on or before August 15 preceding the examination, of all patients dismissed from care in all hospitals during the 12 months ending June 30 prior to the scheduled examination and also a list of 25 patients from ambulatory (office) practice.

THE CANDIDATE IS PERSONALLY RESPONSIBLE FOR THE PROPER PREPARATION, ACCURACY AND COMPLETENESS OF THE CASE LISTS, WHICH WILL REFLECT THE UNSUPERVISED PRACTICE (PRIVATE OR NONPRIVATE) ACTIVITY *FOLLOWING* RESIDENCY AND FELLOWSHIP.
6. On the day of the examination the candidate will be expected to sign the following statement: "There have been no restrictions in my hospital privileges since the date of my application." Candidates who are unable to sign this statement will not be admitted to the examination until and unless they present evidence that full and unrestricted privileges have been restored.
7. Practice which consists of ambulatory care exclusively will not be considered adequate to fulfill these requirements.

ADDITIONAL REQUIREMENTS FOR CANDIDATES PRACTICING IN A COUNTRY OTHER THAN THE UNITED STATES OR CANADA.

8. Submission *with the application* of a letter(s) from a senior responsible officer in the hospital(s) where the candidate practices, verifying the candidate's responsibility for independent, unsupervised care of obstetric and gynecologic patients.

Limitations

Duration of active candidate status is limited. Candidates must pass the oral examination within six years following passing the written examination and may take the oral examination only three times. If they

fail the oral examination three times, or fail to pass the oral examination within six years, they become ineligible to repeat the examination at that time. They must repeat and pass the written examination within three years of that time to become admissible to the oral examination again. The repeat written examination may be taken only three times.

Candidates who fail to take or do not pass the repeat written examination during the three year period are no longer admissible for the examinations of The American Board of Obstetrics and Gynecology unless they successfully repeat a full residency in an accredited program in obstetrics and gynecology.

Candidates who do pass the repeat examination may repeat the oral examination only three times and must pass the oral examination within the ensuing three years or they will no longer be admissible for the examinations of The American Board of Obstetrics and Gynecology. Admissibility may be re-established only by successfully repeating a full residency in an accredited program in obstetrics and gynecology—a minimum of 36 months including 12 months as chief resident.

Determination of Qualifications

The Board will require, by confidential inquiry, documented evidence concerning a candidate's professional reputation, moral and ethical character and in-hospital practice privileges from administrative officers of organizations and institutions to whom the candidate and his/her conduct of practice is known.

Time as a "resident" or "house officer" in excess of that necessary to fulfill the requirements to take the written examination or time in a "student" or a teaching or research appointment which does not involve appointment to the staff of an approved hospital with unrestricted privileges to practice as an obstetrician and gynecologist, will not be acceptable evidence of a degree of responsibility for patient care that is acceptable fulfillment of the required "independent practice."

Each candidate will be required to furnish the Board with certain prescribed information concerning his/her performance in practice (maternal mortality rate—perinatal mortality rate—Caesarean Section rate—etc.).

If a candidate is found to be involved in litigation or investigation regarding ethical or moral issues, he/she will not be scheduled for examination and the application will be re-examined. Typically the Credentials Committee will defer such a decision for one year to gain further information.

Falsification of data (including case lists) or evidence of other egregious ethical, moral or professional misbehavior may result in deferral of consideration of a candidate's application for at least three years and the candidate must meet all requirements in effect at the end of the deferred period.

PATIENT LISTS (a) NOT PROVIDING THE INFORMATION REQUESTED (b) NOT PREPARED IN ACCORDANCE WITH THE FORMAT REQUESTED OR (c) WHICH DO NOT HAVE ADEQUATE NUMBERS OF PATIENTS OR DO NOT INCLUDE ADEQUATE BREADTH AND DEPTH OF CLINICAL PROBLEMS MAY DISQUALIFY THE CANDIDATE FOR ADMISSION TO THE ORAL EXAMINATION.

Application for Examination in 1990

Application to take the oral examination in December 1990 must be made on the "application for the 1990 examination" form. The application, complete in all details, with payment of the application fee of \$225, a copy of the candidate's current license registration, and two passport-type photographs, must be received in the Board office during January or February 1990. THE DEADLINE DATE FOR RECEIPT OF APPLICATIONS IN THE BOARD OFFICE IS A POSTMARK OF FEBRUARY 28, 1990. REQUESTS FOR THE APPROPRIATE FORM MUST BE MADE IN WRITING.

The Board will make the final decision concerning the applicant's admission to the oral examination after considering all circumstances affecting his/her situation.

A candidate ruled admissible to the oral examination in December 1990 will be so notified on or before July 15, 1990. He/she must then submit, on or before August 15, 1990:

1. Duplicate, typewritten and verified lists of all patients dismissed from his/her care in all hospitals during the 12 months preceding June 30, 1990 and a list of 25 patients from his/her ambulatory (office) practice.

The candidate's lists of patients will be used as a basis for questions during the oral examination and will not be returned to the candidate, and

2. Payment of the examination fee by personal check or money order of \$350 (IN U.S. FUNDS).

Patient Lists for the Oral Examination

Each candidate for the Oral Examination must prepare the following patients lists for review by his/her examiners at the time of examination. The candidate's list of patients will be freely used as a basis for questions which will be patient-management oriented. Questions will be developed which test the ability of the candidate to:

- 1) Develop a Diagnosis. This includes the necessary clinical, laboratory and diagnostic procedures.

- 2) Select and Apply Proper Treatment under elective and emergency conditions.

- 3) Manage Complications. This includes prevention, recognition and treatment.

- 4) Plan and direct follow-up and continuing care.

CARELESSLY PREPARED OR INCOMPLETE CASE LISTS MAY CONTRIBUTE TO FAILURE TO PASS THE ORAL EXAMINATION.

THE CANDIDATE SHOULD BRING A DUPLICATE PATIENT LIST TO THE ORAL EXAMINATION FOR PERSONAL REFERENCE. DO NOT INCLUDE ANY INFORMATION ON THIS DUPLICATE LIST WHICH DID NOT APPEAR ON THE CASE LISTS SENT TO THE BOARD OFFICE.

The case lists must have sufficient numbers and sufficient breadth and depth of clinical difficulty. They must include a minimum of 50 patients with significant problems. The clinical problems will vary according to the nature of the candidates' practices. However, the problems must be of sufficient variety and severity to permit the evaluation of a candidate's ability to function as a consultant. Ordinarily these lists will include patients having obstetric management and a variety of major abdominal and vaginal surgical procedures. Candidates who have successfully completed a Board-approved fellowship and who are *active candidates* for certification of special qualification may submit cases in a single specialty within obstetrics and gynecology, if they represent the breadth and depth of that specialty.

The candidate's list must include all hospitalized patients discharged or transferred from the candidate's care during the twelve months ending June 30 of the *current year* and 25 ambulatory (office) patients and must be mailed to the Board office on or before August 17 preceding the December examinations.

The patients listed must be only those for whom the candidate has had personal responsibility for professional management and care. Recording such professional responsibility implies that the candidate has personally controlled the medical and/or surgical management of each patient listed. In the case of partnership or group practice, the patients listed should be only those managed by the candidate.

A patient list should be accurately *typed* in duplicate across *unbound* sheets of white paper 8 1/2 x 11 inches in size. Separate lists are required for each hospital. The headings must conform in all details and provide the information indicated by the format of the forms enclosed with the oral application.

Obstetrics and Gynecology

Standard nomenclature should be used. Abbreviations are not acceptable. Only English language will be acceptable.

The duplicate lists of patients will not be returned after the examination. The candidate should bring a duplicate list to the examination.

1. GYNECOLOGY

A list of ALL gynecologic patients—(a) hospitalized (b) ambulatory or short-stay surgery—should be prepared in the format accompanying the application and listed in order as follows:

- (1) major operative procedures
- (2) minor operative procedures
- (3) non-surgical admissions

The preoperative diagnosis should appear for all major and minor surgical procedures. For non-surgical conditions the admission diagnosis should be recorded. The treatment recorded should include all surgical procedures as well as primary nonsurgical therapy. Surgical diagnosis refers to the pathology diagnosis. FOR HYSTERECTOMY SPECIMENS THE UTERINE WEIGHT IN GRAMS MUST BE RECORDED. In cases without tissue for histologic diagnosis the final clinical diagnosis should be listed.

Days in hospital on this listing of patients, as well as on all other lists, is the arithmetic difference between date of discharge and date of admission.

2. OBSTETRICS

A list of obstetric patients should be prepared in the format accompanying the application. List separately each patient with a complication or abnormality, as well as medical and surgical intervention during pregnancy, labor, delivery and the puerperium. In addition, a total of the number of normal, uncomplicated obstetric patients, managed during the same 12 month period should appear at the end of the obstetric list.

Interpretation of "normal obstetric patients" for this listing implies that:

Pregnancy, labor, delivery and the puerperium were uncomplicated, labor began spontaneously between the 37th and 42nd week of gestation;

The membranes ruptured or were ruptured after labor began;

Presentation was vertex, position was occiput anterior or transverse labor was less than 24 hours in duration;

Delivery was spontaneous or by outlet forceps with or without episiotomy, from an anterior position;

The infant was not asphyxiated (Apgar 6 or more), of normal size and healthy;

The placental stage was normal and blood loss was not excessive.

Deliveries not fulfilling these criteria must be listed individually.

3. PREGNANCY TERMINATIONS

The total number of uncomplicated terminations of pregnancy of twelve or less weeks duration, managed during this same 12 month period, should be reported simply as a total number.

Interruptions of pregnancy of more than twelve weeks (menstrual age) duration should be prepared in the format accompanying the application. List each patient separately, indicating the duration of pregnancy, the technique employed, the duration of (1) hospitalization, and/or (2) your observation of the patient.

Also list separately as individual patients, all with complications following terminations of pregnancy, either observed or reported to you following an interruption of pregnancy, regardless of the duration of the pregnancy when termination was initiated.

4. COVER SHEETS

Each list of patients, (1) gynecologic, (2) obstetric, and (3) terminations of pregnancy, from each hospital should be verified as illustrated by the form accompanying the application. Note that the

record librarian or other hospital official must attest that (a) the patients listed were cared for by the candidate, and (b) that all of the hospitalized patients dismissed from the candidate's care have been separately listed or reported in the totals reported for the period indicated.

5. SUMMARY SHEET

Using the form provided for this purpose, prepare a summary of all cases for all hospitals combined.

6. AMBULATORY (OFFICE) PATIENTS:

A list of 25 patients from the candidate's ambulatory (office) practice should be prepared in the format accompanying the application. List separately patients who have presented with any of the following problems. List no more than five patients from any one category.

Genetic Problems

Amenorrhea

Infertility

Abnormal Uterine Bleeding

Developmental Problems

Sexual Dysfunction

Contraception Complications

Hirsutism

Abnormal Cervical-Vaginal Cytology

Pelvic Pain

Vaginal Discharge/Pruritus

Breast Problems

Medical Complications of Pregnancy

Premenstrual Tension

Postoperative Problems

Sexually Transmitted Disease

Asymptomatic Pelvic Mass

Pelvic Relaxation Problems

Urinary Tract Infection

Psychosomatic Problems

Menopause

List separately each patient and include the problem (one of the listed categories), diagnostic procedures, treatment, results and number of office visits during the 12 month period.

Admission to the Oral Examination

If the examination fee has been paid AND the duplicate lists of patients have been submitted by August 15, 1990, the candidate will receive an Authorization for Admission Form and a Reservation Card for the hotel at least one month prior to the examination, indicating the day, time and place to report for the examination. *Please Keep Us Informed Of Your Current Mailing Address.*

Ruling Not Admissible

A candidate not admitted to an oral examination, may subsequently re-apply, but must then submit a new application, pay the application fee, and meet the requirements applicable at the time he/she re-applies.

If the candidate was disqualified because the case lists were judged insufficient for a fair examination, the new case lists will be added to those already submitted. Thus the requirement of sufficient numbers, breadth and depth in the case list makes *time* in practice the *variable* and *experience* the *constant*.

Re-examinations

A candidate who is disqualified or who fails to pass the oral examination must reapply in order to take the examination another year by submission of a new application during January or February, with payment of the reapplication fee of \$225.

A candidate reapplying for re-examination will again be asked to provide verification of his/her responsibilities for patient care and will again be notified, early in July in regard to his/her admissibility to the next examination.

A candidate accepted for re-examination must again submit, on or before August 15 prior to examination, *new* case lists of patients for the 12 months prior to June 30 prior to the oral examination.

The examination fee of \$350 is due each time a candidate receives notice that he/she can be scheduled to take the oral examination. Each re-examination will be conducted by examiners who have no knowledge of the fact or circumstances of a candidate's previous failure.

Postponement of Oral Examination

A candidate failing to take an oral examination for which he/she had been scheduled must submit a new application during January or February of the following year when his/her admissibility to the next examination will be determined on the basis of the candidate's professional activities as reported during the current year. Payment of the \$225 re-application fee must accompany each re-application.

If notified of his/her admissibility to the next oral examination he/she must again submit before August 15 a listing of all patients dismissed from his/her care in all hospitals during the 12 months ending June 30 prior to the oral examination and a list of 25 patients from ambulatory (office) practice.

Fees

Since the fees have been computed to cover the costs of examination and administrative expense, they will not be refunded or credited. All fees must be paid in United States currency. The candidate's cancelled check is to be considered the receipt.

The Written Examination

The application fee of \$125 must be enclosed with each application, reapplication or request to write the examination. The candidate will usually be notified early in April that his/her application or request has been approved, at which time the \$275 examination fee will be due. If payment of the examination fee has not been received in the Board office postmarked on or before *May 1*, the candidate will not be scheduled to write the examination in June.

No application fees will be either credited against a future application or refunded.

Examination fees may be refunded provided candidates inform the Board office of their inability to write the examination prior to June 1.

The Oral Examination

The application fee of \$225 must be enclosed with each application to take the oral examination. A candidate notified in mid-July of his/her admissibility to the oral examination in December is required to pay the \$350 examination fee before he/she will be scheduled to take the oral examination. If the examination fee has not been received in the Board office postmarked on or before August 15, the candidate will not be scheduled to take the examination the following December.

No application fees will be either credited against a future application or refunded.

Examination fees may be refunded provided candidates inform the Board office of their inability to write the examination prior to October 31.

Listings of Certified Diplomates

Each year the Board office notifies the American College of Obstetricians and Gynecologists of the names and addresses of the Diplomates certified in that year. A list of the names of the most recently certified Diplomates is sent also to the American Medical Association and to the American Board of Medical Specialties with the request that they be included in the next issues of (1) the American Medical Association Directory and (2) in the Directory of Certified Obstetrician-Gynecologists.

A candidate's name will be included in the lists to be published only if the candidate has authorized inclusion of his/her name in the specific listings by signing accordingly on the Authorization for Admission Form at the time of his/her oral examination.

After this effort to assure initial listings of the newly certified Diplomate, the Board assumes no responsibility for a Diplomate's listing in subsequent issues of any Directory.

Revocation of Diploma or Certificate

Each candidate, when making application, signs an agreement regarding disqualification or revocation of his/her diploma, certificate, or other evidence of qualification for cause. Revocation may occur whenever:

1. The physician shall not in fact have been eligible to receive the diploma or certificate, irrespective of whether or not the facts constituting such ineligibility were known to or could have been ascertained by this Board, its members, directors, examiners, officers or agents at or before the time of issuance of such diploma or certificate.

2. Any rule governing examination for a diploma or certificate shall have been violated by the physician but the fact of such violation shall not have been ascertained until after the issuance of his diploma or certificate.

3. The physician shall have violated the moral or ethical standards of the practice of medicine then accepted by organized medicine in the locality in which he/she shall be practicing and, without limitation of the foregoing, the forfeiture, revocation or suspension of his/her license to practice medicine, or the expulsion from, or suspension from the rights and privileges of membership in a local, regional or national organization of his/her professional peers shall be evidence of a violation of such standards of the ethical practice of medicine.

4. The physician shall fail to comply with the rules and regulations of this Board.

5. The issuance of, or receipt by him/her of such diploma, certificate or other evidence of qualification shall have been contrary to or in violation of the Certificate of Incorporation or the By-laws of this Board.

Upon revocation of any diploma or certificate by this Board as aforesaid, the holder shall return his/her diploma or certificate and other evidence of qualification to the Executive Director of the Board and his/her name shall be removed from the list of certified specialists.

AMERICAN BOARD OF OPHTHALMOLOGY

- Thomas H. Pettit, MD, Chairman, Los Angeles, California
- Ronald M. Burde, MD, Vice Chairman, New York, New York
- Douglas R. Anderson, MD, Miami, Florida
- W. Banks Anderson, MD, Durham, North Carolina
- J. Brooks Crawford, MD, San Francisco, California
- Robert C. Drews, MD, Clayton, Missouri
- John T. Flynn, MD, Miami, Florida
- Frederick T. Fraunfelder, MD, Portland Oregon
- George Edw. Garcia, MD, Boston, Massachusetts
- B. Thomas Hutchinson, MD, Boston, Massachusetts
- John L. Keltner, MD, Davis, California
- Malcolm N. Luxenberg, MD, Augusta, Georgia
- Denis M. O'Day, MD, Nashville, Tennessee
- Dennis M. Robertson, MD, Rochester, Minnesota
- Stephen J. Ryan, MD, Los Angeles, California
- William Tasman, MD, Philadelphia, Pennsylvania
- H. Stanley Thompson, MD, Iowa City, Iowa
- George W. Weinstein, MD, Morgantown, West Virginia
- William H. Spencer, MD, Executive Director
Philadelphia, Office of the Board
111 Presidential Blvd.
Bala Cynwyd, Pennsylvania 19004

Ophthalmology

(EDITOR'S NOTE: These criteria and conditions are subject to change without notice. All applicants are advised to contact the American Board of Ophthalmology to ascertain whether the information they have is current.)

Governing Rules and Regulations

The Board's Rules and Regulations, which are subject to change from time to time without notice, contain specific provisions concerning eligibility for the examinations administered by the Board; an appeals process, which is available under certain circumstances; the application process; the examination processes; a description of the circumstances under which the applicant will be required to reactivate an existing application, or submit a new application, or repeat part or all of an examination; a list of occurrences that could lead the Board to revoke a certificate previously issued by it to a Diplomate or to place the Diplomate on probation; and other matters relating to the Board's examination and certification processes. Many, but not all, of those provisions are summarized or described in this publication. In the event of any inconsistency between the Board's Rules and Regulations and this publication, or any omission from this publication of any provision of the Rules and Regulations, the Rules and Regulations shall govern. Copies of the Rules and Regulation are available upon request from the Board's Executive Office.

Requirements

Many physicians write to the Board outlining their training and asking for an estimate of their qualifications and whether further training is required. The Board's requirements, as published herewith, provide this information and any potential applicant should be able to estimate his/her status after studying these requirements. Individual officers or Directors of the Board cannot and will not make such determinations. All evaluations of an applicant's status will be made by the Committee on Admissions in accordance with the rules and regulations of the Board, after submission of an application for examination and payment of the registration fee, which must accompany the application. Personal interviews with officers and Directors of the Board should not be requested at any time.

It is the responsibility of the candidate to seek information concerning the current requirements for certification as an ophthalmologist. The Board does not assume responsibility for notifying a candidate of changing requirements or the impending loss of his/her eligibility to take an examination.

EDUCATIONAL

All candidates must have graduated from a medical school or from a school of osteopathy.

All candidates entering ophthalmology training programs must have taken a postgraduate clinical year (PG-1) in a program accredited by the ACGME or the Royal College of Physicians and Surgeons of Canada. The PG-1 year must be comprised of training in which the resident has primary responsibility for patient care in fields such as internal medicine, neurology, pediatrics, surgery, family practice, or emergency medicine. As a minimum, six months of this year must consist of a broad experience in direct patient care.

In addition to a PG-1 year, all applicants must have satisfactorily completed an entire formal graduated residency training program in ophthalmology of at least thirty-six (36) months duration (PG-4 or better) in either the United States, accredited by the Accreditation Council for Graduate Medical Education, or in Canada approved by the Royal College of Physicians and Surgeons of Canada.

The applicant's program director is required to verify satisfactory completion of an entire formal graduated ophthalmology residency training program of at least thirty-six (36) months duration.

Only those applicants who have completed their entire ophthalmology training program, PG-4 or beyond, by August 1st are eligible to apply for the following April written qualifying examination.

If a program is disapproved during the course of a resident's training, he/she must complete the remaining required number of months of training in another accredited program in which case the last program director under whom the applicant trains becomes responsible for the verification of satisfactory completion. Less than six months service in an accredited program is not acceptable as a part of the required training in ophthalmology. The program director's verification form cannot be submitted to the Board until the applicant has completed the entire residency training program.

LICENSURE

An applicant may have graduated from a medical school of a country other than the United States or Canada. Graduates of foreign medical schools must have a certificate from the Educational Commission for Foreign Medical Graduates (ECFMG).

All applicants must also have a valid and unrestricted license to practice medicine in the United States, its territories, or Canada. Applicants must reveal if a license in any state or province has previously been restricted or revoked.

Applications

An applicant who wishes to be examined by the Board shall complete, sign and file with the Executive Director an application on the official form then in use by the Board. The application shall be considered complete only when all supporting data required by the application including the program director's verification form are also filed with the Executive Director. Applications can be obtained from the chairmen of accredited residency programs or from the Office of the Board: *If an applicant wishes to be considered for a Written Qualifying Examination to be conducted in a particular year, his or her application and all supporting data, including supporting data furnished directly by others with respect to the applicant, must be postmarked between January 1st and August 1st except for the program director's verification form which must be postmarked on or before October 1st of the calendar year immediately preceding the calendar year in which the Written Qualifying Examination is to be conducted.*

By paying a late fee the deadline for postmarking the completed application may be extended from August 1st to September 1st. No other exceptions to, or extensions of, these requirements will be made for any reasons. The dates of future examinations will be announced in *Ophthalmology* and the *Journal of the American Medical Association*.

An applicant who does not receive notification from the Board office by January 15 of the acceptance or rejection of his or her application must contact the Board office in writing to inquire about the status of the application. Failure to contact the Board office in writing by February 15 will result in such applicant's removal from the examination roster.

If a completed application and all required supporting data are not timely postmarked the application will not be valid, and the application fee shall be returned. It is best not to mail application materials just before the postmark deadline because packets are sometimes postmarked a day or two after mailing. Caution: If there is a discrepancy between a metered postmark and an official U.S. Postal Service postmark, the later will be considered official.

The application shall be accompanied by a check payable to the Board for the application fee. No application will be considered to be complete until the fee and all required supporting data, including a copy of your current registration to practice medicine and two recent photographs for identification at the written qualifying examination and the oral examination, have been received by the Executive Director.

Fees

Review of application and registration for Written Qualifying Examination, \$640, payable with application.

Late application fee after August 1st, \$815.

Oral examination, \$520, payable on successful completion of the Written Qualifying Examination.

To repeat the Written Qualifying Examination, \$465.

To repeat the entire oral examination, \$520.

To repeat a single subject of the oral examination, \$235.

To repeat two or three subjects of the oral examination, \$350.

Fees for accepted candidates for the written qualifying examination and the oral examination are not refundable. The fees for examinations shall be established annually by the Board of Directors on the basis of the actual and anticipated costs of the Board in the examination of applicants and the administration of its business. The Directors of the Board serve without compensation except for reimbursement of expenses.

Cancellations

To cover the administrative expenses an additional charge equal to fifty percent of the original fee for the particular examination will be imposed on any applicant who cancels or fails to keep an examination assignment, written or oral, regardless of reason.

Written Qualifying Examination

In order to qualify for an oral examination, each applicant must pass a Written Qualifying Examination. This is a multiple choice test which may cover any topic in ophthalmology and is especially devoted to the following subjects from the Basic and Clinical Science Course of the American Academy of Ophthalmology:

1. Fundamentals and Principles of Ophthalmology (Anatomy, Biochemistry, and Physiology)
2. Optics, Refraction and Contact Lenses
3. Intraocular Inflammation, Uveitis, and Ocular Tumors
4. Retina and Vitreous
5. Neuro-Ophthalmology
6. Pediatric Ophthalmology and Strabismus
7. External Disease and Cornea
8. Glaucoma, Lens, and Anterior Segment Trauma
9. Orbit, Eyelids, and Lacrimal System
10. General Medical Care Problems
11. Ophthalmic Pathology

Commencing in April 1989 the ophthalmic pathology portion of the examination was restructured and given in a different format. Slides are projected depicting the gross and histopathologic appearance of several ocular and ocular adnexal disorders as well as of normal structures. Candidates are expected to recognize and identify these entities.

The examination has also been described in the Board's booklet entitled "Written Qualifying Examination."

The Written Qualifying Examination is given simultaneously in designated cities in the United States in April of each year.

An applicant who, on three (3) consecutive occasions, fails to take a Written Qualifying Examination for which the applicant is scheduled will not be permitted to apply for a subsequent Written Qualifying Examination until twenty-four (24) months have elapsed following the date of the last examination for which the applicant was scheduled but which he or she failed to take.

In addition, an applicant who fails the Written Qualifying Examination may apply for re-examination and will be permitted to repeat the test upon payment of the current re-examination fee.

Oral Examinations

Upon successful completion of the Written Qualifying Examination, applicants will be sent specific instructions for taking the Oral

Examination. A check payable to the Board for the amount then in effect for the Oral Examination must accompany the completed registration form and be forwarded to the Executive Director within the appropriate time frame. The applicant will then be assigned to a specific Oral Examination.

Oral examinations are usually held twice annually at a time and place determined by the Board. The Board reserves the right to limit the number of candidates admitted to any scheduled examination and to designate the candidates to be examined. The Oral Examination is given by a panel of examiners. All subjects in the Oral Examination are given in a one day period.

SUBJECTS

The oral examination is divided into the following subjects:

1. Optics, Refraction and Visual Physiology
2. Pediatric Ophthalmology and Strabismus
3. Neuro-ophthalmology and Orbit
4. External Eye and Adnexa
5. Anterior Segment of the Eye
6. Posterior Segment of the Eye

In each of the oral examinations emphasis is placed upon recognition of depicted or described abnormalities and diseases that affect the eye, ocular adnexa and the visual pathways, and upon the ability of the candidate to synthesize clinical, laboratory, and histopathologic data in order to arrive at a correct diagnosis and differential diagnosis. Candidates are expected to provide a reasonable and appropriate plan for medical and/or surgical management of patients with the conditions depicted or described. These examinations include developmental, dystrophic, degenerative, inflammatory, infectious, toxic, traumatic, neoplastic, and vascular diseases affecting the eye and its surrounding structures.

1. OPTICS, REFRACTION AND VISUAL PHYSIOLOGY

Candidates should be familiar with the basic principles of physical and geometrical optics and the operation of standard optical instruments. They should understand the essentials of visual physiology including visual acuity, light and dark adaptation, accommodation, and color vision. They should know the various forms of ametropia, principles and techniques of refraction, principles of lens design, and methods of correction of ametropia with spectacles and contact lenses. Candidates should be familiar with the methods for prescribing protective lenses, absorptive lenses, and aids for low vision.

2. PEDIATRIC OPHTHALMOLOGY AND STRABISMUS

Candidates should be familiar with diseases affecting the eye of infants and children and associated systemic abnormalities.

Candidates should understand the anatomy and physiology of the neuro-muscular mechanisms subserving ocular motility and binocular vision. Candidates should be familiar with the methods of examination for detection and assessment of sensory and ocular motor disorders. They should also know the clinical features, differential diagnosis, natural course, and management of the various types of comitant and noncomitant deviations. They should be familiar with the principles and complications of surgery upon the extraocular muscles.

3. NEURO-OPHTHALMOLOGY AND ORBIT

Candidates should know the anatomy of the orbit and the neuro-anatomy of the afferent and efferent visual systems. They should understand the principles and techniques of various diagnostic procedures, including visual field testing, visually evoked responses, ultrasonography, conventional X-ray imaging, CT scanning and magnetic resonance imaging. Candidates should be familiar with the clinical features, pathology, differential diagnosis, and management of various disorders of the orbit, visual pathways, oculomotor system, and pupillomotor pathways, including the indications for, principles of and complications of orbital surgery.

Ophthalmology**4. EXTERNAL EYE AND ADNEXA**

Candidates should know the anatomy, embryology and physiology of the structures comprising the lacrimal system, lids, conjunctiva, and anterior sclera. They should demonstrate knowledge of the pathologic substrate, differential diagnosis and medical therapy as well as indications for, principles of, and complications of surgical procedures utilized to alleviate abnormalities and diseases affecting these tissues.

5. ANTERIOR SEGMENT OF THE EYE

This examination concerns the anatomy, embryology, physiology, and pathology of abnormalities and diseases of the anterior chamber angle, iris, ciliary body, and lens.

Candidates are expected to discuss these conditions and those to be considered in their differential diagnosis. They should also be able to describe and provide indications for medical and surgical therapy directed toward alleviating or curing these conditions.

6. POSTERIOR SEGMENT OF THE EYE

This examination concerns the anatomy, embryology, physiology, and pathology of abnormalities and diseases of the vitreous, retina, choroid, and posterior sclera.

Candidates are expected to discuss conditions affecting these structures and those to be considered in their differential diagnosis. They should also be able to describe and provide indications for medical and surgical therapy directed toward alleviating or curing these conditions.

Re-activation**WRITTEN QUALIFYING EXAMINATION**

An applicant who fails to take the Written Qualifying Examination within twenty-four (24) months after notice has been sent to him/her that his/her application has been accepted will not thereafter be accepted for examination unless he/she reactivates the application for approval and submits an additional application fee.

In addition, any applicant who does not repeat the Written Qualifying Examination within twenty-four (24) months after failing will be required to reactivate the application for approval and submit an additional application fee. For every two consecutive failures the application must be reactivated and the current fee must be submitted. Re-examination may be taken as often as necessary until the applicant is successful.

ORAL EXAMINATION

An applicant who fails one or two subjects in an oral examination will be required to repeat these subjects. An applicant who fails three or more subjects will be required to repeat all subjects of the oral examination. An applicant who on a repeat examination fails three or more subjects will be required to present evidence of additional preparation and pass another written qualifying examination before being permitted to repeat the oral examination. Information on grading is specified in the Rules for Grading which are sent to all applicants at the time of their oral examination registration.

An applicant shall be required to reactivate his/her application for approval, submit an additional application fee, and pass another Written Qualifying Examination before being admitted to the Oral Examination under the following circumstances: a) if a candidate does not take the Oral Examination within twenty-four (24) months after notice has been sent to the applicant that he/she has passed the Written Qualifying Examination; b) if a candidate who is eligible to do so fails to repeat the Oral Examination within twenty-four (24) months after failing or conditioning part of such examination; c) if the candidate does not pass all subjects covered therein in three or fewer partial or complete examinations; or d) if the candidate does not pass the Written Qualifying Examination and the entire Oral Examination within seventy-two (72) months after notice has been sent to him/her that his/her original application is accepted.

In order to reactivate an application, the request and accompanying fee must be postmarked on or before August 1st of the calendar year immediately preceding the calendar year in which the Written Qualifying Examination is to be conducted. The applicant must indicate continuation of a valid and unrestricted license to practice medicine in one of the United States, its territories, or in a province of Canada. By paying a late fee the deadline for reactivation of the application may be extended from August 1st to September 1st.

Results of Examinations

Within a reasonable time after completion of the written or oral examinations, the applicant shall be notified by the Executive Director as to the results thereof. The decision of the Board as to the results of the written or oral examination shall be final and conclusive. Because such is the case, individual Directors of the Board should not be contacted about specific examination results. To preserve confidentiality, results of an examination will not be given over the telephone.

Certification

An applicant who successfully passes both the Written Qualifying and oral examinations within the required time limitations hereinabove set forth, as determined by the Board in its sole discretion, shall be entitled to receive a certificate without further consideration of his/her qualifications by the Board. Physicians who have received the certificate are DIPLOMATES of the Board.

DURATION OF CERTIFICATION

Certificates issued by the Board after July 1, 1992 will be valid for a period of ten (10) years. Thereafter, a diplomate will be required to satisfactorily complete a designated renewal program every ten years in order to extend the validity of his/her certificate. Certificates issued prior to July 1, 1992 are valid during the diplomate's lifetime.

Revocation and Probation

The Board shall have authority to revoke any certificate issued by it or to place the Diplomate on probation for a fixed or indefinite time or some combination of these if:

- a. The certificate was issued contrary to or in violation of any rule or regulation of the Board;
- b. The person to whom the certificate was issued was not eligible to receive it;
- c. The person to whom the certificate was issued either made a substantial misstatement of a material fact to the Board in his/her application or, if such was received in any supporting data presented to the Board and accompanying or relating to the application or if a material fact was omitted from the application or the supporting data;
- d. The license to practice of the person to whom the certificate was issued has been revoked.

Statements of Eligibility

The Board does not issue statements of "eligibility" for its examinations. The only information the Board will divulge is whether a candidate is or is not certified or is or is not scheduled for an examination.

American Board of Medical Specialties

The American Board of Medical Specialties (ABMS), previously called the Advisory Board for Medical Specialties, was established in 1933 to serve in an advisory capacity to the American Specialty Boards and to cooperate with organizations that seek its advice concerning the certification of medical specialists. The American Board of Ophthalmology is officially recognized by the ABMS, and contributes an annual fee of \$2000 in addition to \$46 per Diplomate certified, to the American Board of Medical Specialties as do all other medical specialty boards, in support of the activities of ABMS.

The American Board of Ophthalmology provides an annual listing of new diplomates for inclusion in the ABMS *Compendium of Medical Specialists* and in the ABMS *Directory of Certified Ophthalmologists*. The ABMS will contact each diplomate directly for biographical information and the update information every one to two years.

AMERICAN BOARD OF ORTHOPAEDIC SURGERY

- James R. Urbaniak, MD, President, Durham, North Carolina
- Robert B. Greer III, MD, President-Elect, Hershey, Pennsylvania
- Gordon B. McFarland, MD, Secretary, New Orleans, Louisiana
- Robert E. Leach, MD, Treasurer, Boston, Massachusetts
- David S. Bradford, MD, Minneapolis, Minnesota
- Richard J. Burton, MD, Rochester, Minnesota
- Michael W. Chapman, MD, Sacramento, California
- Harold K. Dunn, MD, Salt Lake City, Utah
- Neil E. Green, MD, Nashville, Tennessee
- James H. Herndon, MD, Pittsburgh, Pennsylvania
- John A. Murray, MD, Houston, Texas Dan M. Spengler, MD, Nashville, Tennessee

Senior Directors

- Gerald S. Laros, MD, Lubbock, Texas
- George E. Omer, Jr., MD, Albuquerque, New Mexico
- Thomas E. Whitesides, Jr., MD, Atlanta, Georgia
- Frank C. Wilson, MD, Chapel Hill, North Carolina
- Donald B. Kettelkamp, MD, Executive Director

Office of the Board
737 North Michigan Avenue, Suite 1150,
Chicago, Illinois 60611

(EDITOR'S NOTE: These criteria and conditions are subject to change without notice. All applicants are advised to contact the American Board of Orthopaedic Surgery to ascertain whether the information they have is current.)

Introduction

A. Definition

Orthopaedic surgery is the medical specialty that includes the preservation, investigation, and restoration of the form and function of the extremities, spine and associated structures by medical, surgical and physical methods.

B. Purpose

The American Board of Orthopaedic Surgery, Inc., was founded in 1934 as a private, voluntary, non-profit, autonomous organization. It functions to serve the best interests of the public and of the medical profession by establishing educational standards for orthopaedic residents and evaluating the initial and continuing qualifications and competence of orthopaedic surgeons. For this purpose, the Board reviews the credentials and practices of voluntary candidates, conducts examinations for these candidates, and issues certificates as appropriate. It defines minimum educational requirements in the specialty, stimulates graduate medical education and continuing medical education, and aids in the evaluation of educational facilities.

The Board does not confer any rights on its Diplomates, nor does it purport to direct licensed physicians in any way in the conduct of their professional duties. It is neither the intent nor the purpose of the Board to define requirements for membership in any organization or on the staff of any hospital.

C. Directors

The directors of The American Board of Orthopaedic Surgery are elected from the Diplomates of the Board who are nominated by the

American Orthopaedic Association, the American Medical Association, and the American Academy of Orthopaedic Surgeons. They serve without salary.

D. Organization

Directors of the Board elect a President, President-elect, Secretary, and Treasurer annually. An Executive Director, who is a Diplomate, serves as an ex-officio director of the Board. The President appoints directors to serve on standing committees on Credentials, Examinations, Finance, Graduate Education and Research. Other committees may be formed as deemed necessary. The Board holds four regularly scheduled meetings yearly and additional meetings as needed.

E. Directory

A current directory of certified orthopaedic surgeons is maintained and published by the Board. The names of Diplomates also appear in the *Compendium of Certified Medical Specialists* published by the American Board of Medical Specialties and in the *Directory of Medical Specialists* published by Marquis Who's Who.

General Statement of Educational Goal for Orthopaedic Surgery

The goal of orthopaedic education is to prepare orthopaedic residents to be competent and ethical practitioners of orthopaedic surgery. In fulfillment of this goal, applicants for certification must have received through their orthopaedic residency:

- A. Education in the entire field of orthopaedic surgery, including inpatient and outpatient diagnosis and care as well as operative and nonoperative management and rehabilitation.
- B. The opportunity to develop, through experience, the necessary cognitive, technical, interpersonal, teaching, and research skills.
- C. The opportunity to create new knowledge and to become skilled in the critical evaluation of information.
- D. Education in the recognition and management of basic medical and surgical problems.
- E. An evaluation of their ethical performance.

Minimum Educational Requirements for Board Certification

The Board has established the following minimum educational requirements for certification. These requirements should not be interpreted as restricting programs to minimum standards. Throughout these rules, the term "accredited" means accredited by the Accreditation Council for Graduate Medical Education.

These educational requirements shall apply to all residents who began their first year of accredited orthopaedic surgery residency on or after January 1, 1985 with the following exception. Residents in programs providing only three years of orthopaedic education may receive credit for two years of accredited non-orthopaedic clinical education if they enter the orthopaedic program before January 1, 1989. This exception is available only to residents enrolled in a three-year orthopaedic program which has specifically requested the Board to make its residents eligible for this exception and has presented the Board with a plan for implementing the four-year program. The deadline for receiving such a plan was December 31, 1985. Residents entering orthopaedic residency programs structured for four or five years may receive credit for one but not two years of accredited non-orthopaedic clinical education.

A. Time Requirements

- 1. Five years (60 months) of accredited postdoctoral residency are required.
- 2. Four of these years (48 months) must be served in a program whose curriculum is determined by the director of an accredited orthopaedic surgery residency. Three of these years (36 months) must be served in an accredited orthopaedic surgery residency program and one

Orthopaedic Surgery

year (12 months) may be served in an accredited graduate medical educational program whose educational content is determined by the director of an accredited orthopaedic surgery residency program.

3. Each program may develop individual sick and vacation times for the resident in accordance with overall institutional policy. However, one year of credit must include at least 46 weeks in full-time orthopaedic education; furthermore, vacation or leave time may not be accumulated to reduce the five-year requirement.

4. Program directors may retain a resident in the educational program for as long as necessary beyond the minimum time specified so that the resident can achieve the necessary degree of competence in orthopaedic surgery. Currently, according to the Special Requirements of the Residency Review Committee for Orthopaedic Surgery, the committee must be notified of such retention. This information must also be provided to the Board on the Record of Residency Assignments form.

B. Content Requirements

1. General Requirements

A minimum of nine months during the first year of graduate medical education must be broadly based on clinical services other than orthopaedics. This requirement may be fulfilled by a year of accredited residency in any broadly based program involving patient care.

2. Orthopaedic Requirements

a) The orthopaedic education must be broadly representative of the entire field of orthopaedic surgery. The distribution of educational experience must include a minimum of:

Adult orthopaedics—12 months

Fractures/trauma—12 months

Children's orthopaedics—6 months

Basic science and/or clinical specialties—6 months

Experience may be received in two or more subject areas concurrently. Concurrent or integrated programs may allocate time by proportion of experience.

b) Orthopaedic education must provide experience with all patient age groups, pertinent anatomic areas, acute and chronic care, related clinical subjects and basic science, and exposure to research.

1. Children's orthopaedics: The educational experience in children's orthopaedics must be obtained in an accredited position in the specific residency program in which the resident is enrolled or in a children's hospital in an assigned accredited residency position.

2. Anatomic areas: Orthopaedic education must include all aspects of diagnosis and care of disorders affecting the bones, joints, and soft tissues of the upper and lower extremities, including the hand and foot; the entire spine, specifically including intervertebral discs; and the bony pelvis.

3. Acute and chronic care: Orthopaedic education must include the diagnosis and care, both operative and nonoperative, of acute trauma (including athletic injuries), infectious disease, neurovascular impairment, and chronic orthopaedic problems including reconstructive surgery, neuromuscular disease, metabolic bone disease, benign and malignant tumors, and rehabilitation.

4. Related clinical subjects: Orthopaedic education must include musculoskeletal imaging procedures, use and interpretation of clinical laboratory tests, prosthetics, orthotics, physical modalities and exercises, and neurological and rheumatological disorders.

5. Research: Orthopaedic education must include exposure to clinical and/or laboratory research.

6. Basic science: Orthopaedic education must include instruction in anatomy, biochemistry, biomaterials, biomechanics, microbiology, pathology, pharmacology, physiology, and other basic sciences related to orthopaedic surgery. The resident must have the opportunity to apply these basic sciences to all phases of orthopaedic surgery.

7. Options: Twelve (12) months of the four years required to be under the direction of the orthopaedic surgery residency program director may be spent on services consisting partially or entirely of:

a) Additional experience in general adult or children's orthopaedics or fractures/trauma;

b) An orthopaedic clinical specialty;

c) Orthopaedically related research;

d) Experience in an accredited graduate medical educational program whose educational content is reviewed and approved by the director of the orthopaedic surgery residency program.

C. Accreditation Requirements

1. The educational experience in orthopaedic surgery obtained in the United States must be in programs accredited by the Residency Review Committee for Orthopaedic Surgery and by the Accreditation Council for Graduate Medical Education. All other clinical education obtained in the United States must be in programs accredited by the Accreditation Council for Graduate Medical Education and the appropriate Residency Review Committee for the category of education for which credit is sought. (The *Directory of Graduate Medical Education Programs* accredited by the Accreditation Council for Graduate Medical Education, published annually and obtainable from the American Medical Association, 535 North Dearborn Street, Chicago, IL 60610, lists accredited rotations of six months or longer.)

2. Within the five years of accredited residency, a total period of no more than six months may be served in unaccredited institutions.

3. Credit for time spent in residency education will be granted only for the period during which the residency program is accredited, and only for time served in an approved position within an accredited program.

4. If an orthopaedic residency program has its accreditation withdrawn by the Residency Review Committee for Orthopaedic Surgery and the Accreditation Council for Graduate Medical Education, no educational credit will be granted past the effective date of withdrawal of accreditation.

5. Educational credit may be granted for clinical experience in the military and/or public health services of the United States of America if the experience is accepted by the director of the orthopaedic surgery residency program that the applicant enters. Up to one month of credit may be granted for two months of clinical experience, not to exceed 12 months of credit, subject to approval by the Committee on Credentials. This approval should be sought prior to entry into the program.

6. Educational experience obtained in Canada must be on services approved by the Royal College of Physicians and Surgeons of Canada and must extend over a minimum of five years. The content requirements outlined in "B. Content Requirements" must be met.

7. The Board does not grant credit for foreign educational experience, other than as permitted in C.2 and C.6.

8. The term "fellow" is not synonymous with the term resident for the purpose of obtaining Board credit for educational experience. A resident is an individual enrolled in an approved position in an accredited educational program.

D. Achievement Requirements

1. The director of the program providing general graduate medical education must certify the satisfactory completion of that segment of education.

2. In orthopaedic surgery residency programs, the program director must certify the satisfactory completion of each rotation for which credit is awarded. (See "F. Documentation Requirements.")

3. The program director responsible for the final year of the resident's education must certify that the resident has achieved a satisfactory level of competence and is qualified for the certifying process.

4. The certification referred to in 2. and 3. above must be made on the appropriate Record of Residency Assignments form and must be countersigned by the resident.

5. Medical practice activity outside the residency must not be allowed to interfere with deriving maximum benefit from the educational experience. Residents may not engage in such activities without the specific prior approval of the program director; such approval must be based on the judgment of the director that rotations are being completed without compromise and that the circumstances of the resident warrant such activity.

E. Continuity Requirements

The resident should have progressively increasing patient care responsibility. A part-time or piecemeal approach to residency requirements is discouraged. The final 24 months of orthopaedic residency education must be obtained in a single orthopaedic residency program unless prior approval of the Committee on Credentials is obtained.

F. Documentation Requirements

1. For orthopaedic education obtained in the United States, the program director must provide the Board with *yearly* documentation during the residency. Each June, directors will receive two computer diskettes on which the required information will be recorded. The appropriate forms will be printed after the data has been entered. The forms will be signed by the program director and the resident, and the forms and diskettes will be returned to the Board office within 30 days of the end of the academic year.

2. Form 1 of the Record of Residency Assignments must be submitted the year the resident enters the program. Form 1-A must be provided for residents receiving educational credit in a non-orthopaedic ACGME accredited program and for non-orthopaedic education taken within the ACGME accredited orthopaedic residency. Form 2-A must be completed yearly for each resident in the orthopaedic program and must detail the content and time spent on rotations, information on any unaccredited rotations and whether or not credit was granted for a full year. Form 3 is the final evaluation. The computer diskettes and printed, signed forms are due in the Board office within 30 days of completion of the academic year. It should be noted that Part I examination results of candidates who take the examination the year in which they complete their residency will not be mailed to the candidate or the program director until Form 3 has been received in the Board office.

3. When a resident leaves a program prematurely, the program director must notify the Board office in writing within 30 days. The letter must record the reasons for leaving and confirm the rotations during the academic year in which the resident left for which credit is granted. At the end of the academic year in which the resident left, Form 2-A and Form 3 information must be provided on the computer diskettes. Before a resident enters a new program, it is the responsibility of the new program director to obtain a copy of the resident's Record of Residency Assignments forms from the Board office, to review them thoroughly, and to develop an appropriate program for the resident that will result in progressively increasing responsibility and will otherwise meet the minimum educational requirements.

Requirements for Taking the Certifying Examination

The certifying examination is divided into two parts. Part I is a written examination which may be taken any time after the completion of the educational requirements. Part II is an oral examination which may be taken upon passing Part I, completion of the practice requirement, evaluation of the applicant's practice and determination of admission to the examination. A candidate must pass both parts of the certifying examination to be certified.

After taking and passing the written examination, candidates have five years to take or retake the oral examination. Candidates who do not pass the oral examination within those five years must retake and re-pass the written examination before applying to take the oral examination.

An applicant desiring certification by the American Board of Orthopaedic Surgery must satisfy the educational requirements of the Rules and Procedures in effect when the applicant first enrolls in an accredited orthopaedic residency. An applicant must satisfy all other requirements in effect at the time of application.

A. Educational Requirements

1. An applicant must satisfactorily complete and document the minimum educational requirements in effect when he or she first enrolls in an accredited orthopaedic residency.

2. Upon successful completion of 54 months of the 60 months of required education and upon the recommendation of the program director, a candidate may apply to take Part I of the examination.

3. In order to be admitted to the examination, the candidate must complete the full 60 months of required education and must present an examination admission card signed by the program director confirming satisfactory completion of all educational requirements.

4. An applicant who has received orthopaedic surgery residency education in Canada must have fulfilled the requirements of the American Board of Orthopaedic Surgery and must have passed the qualifying examination in orthopaedic surgery of the Royal College of Physicians and Surgeons of Canada before applying for either part of the examination of the American Board of Orthopaedic Surgery.

B. License Requirements

Applicants who are in practice at the time they apply for Part I and all applicants for Part II must possess a full and unrestricted license to practice medicine in the United States or Canada, or be engaged in full-time practice in the United States Federal Government for which licensure is not required. An applicant will be rendered ineligible for any part of the certification examination by limitation, suspension, or termination of any right associated with the practice of medicine in any state, province, or country by reason of violation of a medical practice act or other statute or governmental regulation, disciplinary action by any medical licensing authority, or voluntary surrender while under investigation.

C. Practice Requirements

1. An applicant must be continuously and actively engaged in the operative practice of orthopaedic surgery, other than as a resident or fellow (or equivalent), for at least twenty-two (22) full months immediately prior to the Part II of the examination. An applicant must be in one practice location for a minimum of twelve (12) consecutive months. A change in location, type of hospital practice, or practice association may result in deferral. The practice must be located in the United States or its territories, Canada, or a United States service installation. It must include hospital admitting and surgical privileges in effect at the time of application for the examination and at the time of examination. The applicant must demonstrate professional competence and adherence to acceptable ethical and professional standards. The practice must allow independent decision-making in matters of patient care. A reduction, restriction, suspension, termination, or resignation at the request of a hospital of all or any portion of an applicant's surgical staff privileges, or pending action to do so, will normally result in a deferral until such action is finally resolved and the applicant's practice has stabilized sufficiently for it to be evaluated.

2. An applicant in the United States uniformed services may satisfy the practice requirement if the applicant has been assigned as an orthopaedic surgeon for at least twenty-two (22) full months prior to the date of examination. The applicant must submit a letter from his or her immediate supervisor evaluating his or her capability in the practice of orthopaedic surgery, as well as such other documentation as the

Orthopaedic Surgery

Committee on Credentials may require to demonstrate professional competence and adherence to acceptable ethical and professional standards.

D. Evaluation of Applicant

1. Individuals who do not engage in traditional orthopaedic surgery cannot currently be adequately evaluated for the Part II examination and will not be certified.

2. Qualifications for taking Part II of the examination will be determined by the Committee on Credentials after review of the application, letters of recommendation, and other relevant information.

3. It is the responsibility of the applicant to provide the information on which the Committee on Credentials bases its evaluation of the qualifications of the applicant. This responsibility extends to information that the Committee on Credentials requests from other persons. If the Committee on Credentials does not receive requested information that it believes to be relevant to the qualifications of an applicant from the applicant, a program director, a reference, a hospital representative, or another source, the Board will notify the applicant and defer making a decision as to the admission of the applicant to the examination until the information is received.

4. Representatives of the Board may visit the site of an applicant's practice if the Committee on Credentials believes that this is necessary for adequate evaluation of the work of the applicant.

E. Practice-Based Oral

1. The purpose of the practice-based portion of the Part II examination is to evaluate a candidate's particular unique practice as broadly as possible. Accordingly, the candidate is to select cases for discussion which accurately and thoroughly reflect his or her practice.

2. The exam will be conducted as much as rounds or conference might have been during residency. The candidate will be expected to present his or her cases as he or she might for a conference and will be expected to respond to the examiners' questions and comments as he or she would during such an exercise.

3. The following steps must be followed exactly in order for this process to work successfully:

a. The applicant is to collect *all* operative cases (including same-day surgery) for which he or she was the responsible operating surgeon, from each hospital where he or she has practiced, for six (6) consecutive months beginning October 1 of the year prior to the year of the Part II examination for which the applicant is applying. It is to be taken off during those six months, a two-week vacation, for example, that same length of time must be added to the collection period. Case information must include the patient's name or initials, unit or hospital number, sex, age, diagnosis, treatment or surgical procedure, length of follow-up and outcome, including complications.

b. The cases are to be grouped into the general categories defined on the forms provided by the Board and are to be recorded chronologically within each category. *Use only these forms.* A separate list must be prepared for each hospital or surgery center. The information requested on the list should be typed. These classifications represent the general categories listed under each anatomic area in the Blue Shield Procedure Terminology Manual under the musculoskeletal section. Regardless of how specialized or general an individual's practice may be, it should be possible for all candidates to use these general categories to group their surgical cases. The surgical categories are:

1) *Incision:* includes such procedures as arthrotomy with exploration, soft tissue biopsy, superficial abscess drainage, removal of calcific deposits, etc.

2) *Excision:* includes such procedures as synovectomy, meniscectomy, sequestrectomy, excision of tumors of bone and soft tissue, etc.

3) *Introduction or Removal:* foreign body removal, injections of steroids, antibiotics, chymopapain, etc.

4) *Repair, Revision or Reconstruction:* includes arthroplasty, osteotomy, tenodesis, capsulorrhaphy; repair of nonunion with or without bone graft, etc.

5) *Fracture and/or Dislocation:* includes open reduction and/or internal fixation of fractures and dislocations, closed reductions or fractures and dislocations, etc.

6) *Manipulation:* under anesthesia.

7) *Arthrodesis:* all techniques.

8) *Ampulation:* any level.

9) *Miscellaneous:* any surgical procedure which does not fit into any of the categories listed.

10) *Complications:* systemic, such as pulmonary embolus, cardiac abnormalities, abdominal problems such as ileus, stress ulcer, etc., cerebrovascular accident, urinary difficulties, occurring in peri-operative period up to six weeks post-op. Local complications, such as wound infection, failure of fracture fixation, dislocation of a total joint arthroplasty, skin slough, compartment syndrome, neurologic impairment, and the like, related to a surgical procedure.

c. The first page of each category for each case list must be certified by the hospital record administrator or director of medical records. It is imperative that all cases be listed, each under the single-most appropriate category. If no cases are reported for a category, indicate this on the category sheet and include it with the case list. The final list from each hospital or surgery center must include at least ten pages, one for each of the ten categories.

If a case listed on one of the first nine lists incurs a complication that must be listed on the tenth list, indicate that the case also appears on the complications list by making a notation in the "length of followup and outcome" column. Then list the complication on the tenth list.

Arthroscopic procedures that do not fit into categories one through eight should be listed in category nine.

d. The candidate is to select ten (10) cases to bring to the Part II examination to discuss with the examiners. It is the candidate's responsibility to choose cases over as broad a range as possible, given his or her type of practice, attempting to include at least one case from each of the general categories, including the complications category. However, if a candidate does only hand surgery or knee surgery (for example), the cases should be selected from as many categories as possible. Two or more cases may be chosen from one category, but at least one case should be included from each category for which a candidate provides a list. The cases that are brought to the examination should be circled on the case list.

e. The candidate must bring to the examination:

1) Three copies of his or her case lists for each hospital, regardless of whether or not a case has been selected from any given list; remember that these must be on the forms provided by the Board.

2) The pertinent x-rays for each case that has been chosen. (The entire x-ray folder need not be brought.) These pertinent x-rays should be arranged *in advance* in the order they are to be presented and should be clearly marked in terms of dates pre- and post-op.

3) Copies of admission and discharge notes, operative notes, and any other documentation from the patients' charts that will aid in the presentation of the selected cases.

4) For any case that is a complication, copies of pertinent consultations and x-rays that bear on the complication and its treatment.

f. Although the examiners will be primarily interested in discussing cases brought for presentation, they may ask any questions pertaining to a candidate's case lists or practice. In addition, candidates should not be concerned if all the material brought to the exam is not covered by the examiners; the candidate and examiners may focus on one area or become involved in a few cases in such detail that time will not allow all cases to be covered. This will not penalize the candidate during the grading caucus following the exam.

4. Candidates who have questions about this process should call or write to the Board office well in advance of the exam. Failure to comply with the steps outlined may invalidate an examination.

Impaired Physicians

A. Chemical Dependency

Applicants who have a history of chemical dependency will not be admitted to either Part I or Part II of the certifying examination unless they present evidence satisfactory to the Board that they both (1) have been drug free for at least three years and (2) have satisfactorily completed the program of treatment prescribed for their condition. In addition, any such applicants for Part II of the examination may have a site visit of their practices by representatives of the Board as described in "Requirements for Taking the Certifying Examination," D.4.

B. Mental and Physical Impairment

Applicants who have a history of mental or physical impairment will not be admitted to either Part I or Part II of the certifying examination unless they present medical evidence satisfactory to the Board that the impairment does not compromise their ability to render quality care to their patients. In addition, any such applicants for Part II of the examination may have a site visit of their practices by representatives of the Board as described in "Requirements for Taking the Certifying Examination," D.4.

Procedure for Application for Part I and Part II of the Certifying Examination

The dates and places for Part I and Part II of the certifying examination and deadlines for submission of applications and fees are announced in the Journal of the American Medical Association and the Journal of Bone and Joint Surgery. Examination dates may be changed at the discretion of the Board. Because of the journals' publication deadlines, confirmation of published examination dates can be obtained from the Board's office.

A. Application Deadlines

1. Part I. A completed application for Part I of the certifying examination must be postmarked by registered mail on or before March 1 of the year of the examination. *The application must be accompanied by a nonrefundable examination fee of \$600.00 and must be sent by registered mail.*

2. Part II. A completed application for Part II of the certifying examination must be postmarked by registered mail on or before October 31 of the year preceding the examination. *The application must be accompanied by a nonrefundable fee of \$700.00 and must be sent by registered mail.*

3. Late or incomplete applications. Applications postmarked after the deadlines for Part I and Part II of the certifying examination and applications received incomplete will be returned to the applicant together with the fee check. If a Part I applicant wishes to resubmit the Part I application *by registered mail* postmarked on or before March 31, the non-refundable examination fee of \$600.00 and a late fee of \$250.00 must be enclosed. If a Part II applicant wishes to resubmit the Part II application *by registered mail* postmarked on or before November 30, the non-refundable application and credentialing fee of \$700.00 and a late fee of \$250.00 must be enclosed. No applications will be accepted after the final deadlines. Late fees are non-refundable.

4. All applications are to be requested in writing.

B. Notifying the Board of Application Changes

It is the responsibility of the applicant to notify the Board office of any change of address, practice association, or hospital affiliation. If an applicant changes practice location or practice association, or acquires new hospital staff affiliations, new references will be solicited by the Board for Part II applicants. An applicant is also required to notify the Board of any denial of any request for hospital privileges, of any action to restrict, suspend, or terminate all or any portion of the applicant's

surgical staff privileges; or any request by a hospital to resign all or any portion of the applicant's surgical staff privileges, and of any action by a government agency which would result in the restriction, suspension, or probation of the applicant's license or any right associated with the practice of medicine.

C. Notifying the Applicant of Examination Admission

1. Part I. The applicant will receive examination information, an assigned examination number and an admission card not later than 30 days prior to the examination date.

2. Part II. The decision of the Committee on Credentials is mailed to the applicant not later than 60 days prior to the examination date.

D. Fees

1. Part I. The nonrefundable examination fee is \$600.00 and must be submitted with the application form.

2. Part II. The nonrefundable application and credentialing fee is \$700.00 and must be submitted with the application form.

3. Part II. The candidate must submit a fee of \$625.00 on or before the date specified in the letter of notification of admission to Part II of the examination. This fee will be forfeited if the candidate fails to appear for the examination or cancels after being scheduled.

FEES:

Part I Examination Fee	\$600.00
Part II Application and Credentialing Fee	\$700.00
Part II Examination Fee	\$625.00
Late Fee	\$250.00

Fees must be sent by registered mail!

E. Falsified Information and Irregular Behavior

1. If it is determined that an applicant has falsified information on the application form or failed to provide material information, the applicant will not be considered for either part of the examination not already passed and must wait for three years before being allowed to file a new application. The applicant will not be considered for admission to either part of the examination during this three-year period.

2. Examination applicants should understand that: (1) the giving or receiving of aid in the examination as evidenced either by observation or by statistical analysis of incorrect answers of one or more participants in the examination; or (2) the unauthorized possession, reproduction, or disclosure of any materials, including, but not limited to, examination questions or answers, before, during, or after the examination; or (3) the offering of any benefit to any agent of the Board in return for any right, privilege, or benefit which is not usually granted by the Board to other similarly situated candidates or persons may be sufficient cause to bar applicants from future examinations, to terminate participation in the examination, to invalidate the results of a candidate's examination, to withhold or revoke a candidate's scores or certificate, or to take other appropriate action.

Applicants should also understand that the Board may or may not require a candidate to retake one or more portions of the examination if presented with sufficient evidence that the security of the examination has been compromised, notwithstanding the absence of any evidence of a candidate's personal involvement in such activities.

Credentials Decisions

A. Determining Admission to Examinations

1. The Committee on Credentials meets at least once each year to consider applications for the examinations. At this meeting a decision will be made approving admission to the next examination or denying admission or the decision may be deferred for further evaluation.

2. A decision approving admission to an examination applies only until the next available examination and does not carry over from one examination until the next. A new application is required for each examination.

Orthopaedic Surgery

B. Deferral of Admission Decision

A decision on an applicant's admission to either Part I or Part II of the examination may be deferred if information is insufficient for the Committee on Credentials to make a judgment. Typically, the committee will defer such a decision for one year to gather further information. If it still has insufficient information to make a judgment, the decision will be deferred for a second year to enable representatives of the Board to conduct a site visit as described in "Requirements for Taking the Certifying Examination," D.4. A deferral of not more than two consecutive years is not viewed by the Board as an adverse action; thus, no appeal from a decision of the Committee on Credentials is permitted unless an applicant has either been denied admission or has been deferred for more than two consecutive years.

C. Appeal of Admission Decision

An applicant denied admission to the examination will be informed of the basis for such action and may request a hearing by an appeals committee of the American Board of Orthopaedic Surgery.

Certification and Recredentialing by the American Board of Orthopaedic Surgery

A. Awarding Certificates

The American Board of Orthopaedic Surgery awards a certificate to a candidate who specializes in orthopaedic surgery, has met the educational requirements of the Board, has demonstrated competence in orthopaedic surgery and adherence to ethical and professional standards, and has passed both parts of the certifying examination. Certificates issued after 1985 are valid for ten years. This portion of the Board's responsibility is discharged by issuance of a certificate to an individual found qualified as of the date of certification.

B. Certificate Revocation

A certificate may be revoked prior to its expiration because of intentional and substantive misrepresentation to the Board with respect to the applicant's education and other requirements for admission to either part of the examination, or because of limitation, suspension, or termination of the right to practice medicine in any state, province, or country by reason of a violation of a medical practice act or other statute or governmental regulation, or disciplinary action by any medical licensing authority, or voluntary surrender while under investigation. Before a certificate is revoked, the Diplomate will be informed of the basis of such action and will be afforded a hearing according to procedures formulated by the American Board of Orthopaedic Surgery.

C. Certificate Reinstatement

Should the circumstances that were considered in justification for revocation or surrender of the Diplomate's certificate be corrected, the Board may reinstate the certificate after appropriate review of the individual's qualifications and performance, using the same standards as applied to other applicants for certification.

D. Recredentialing Process

The Board offers a recredentialing process to its Diplomates. Diplomates are encouraged to undertake periodic recredentialing. Information about recredentialing can be obtained from the Secretary of the Board.

Unsuccessful Candidates

Unsuccessful Part I candidates may repeat the examination by submitting a new application form for the examination and again being found admissible. (See preceding pages.)

Unsuccessful Part II candidates may repeat the examination by submitting a new application form for the examination and again being found admissible. Candidates who do not pass the Part II examination within five years of passing Part I must retake and re-pass the Part I examination before applying to take Part II. (See preceding pages.)

Appeals Procedure

1. An individual who has received an unfavorable ruling from a committee of the Board may appeal such determination by mailing a notice of appeal to the office of the American Board of Orthopaedic Surgery within sixty (60) days of the date such ruling was mailed to him or her; except that decisions of the Examinations Committee that a candidate has failed either part of the certifying examination may be appealed only in the manner and to the extent provided in paragraphs 8 and 9.

2. Upon receipt of a notice of appeal, the concerned Board committee shall consider any information submitted therewith by the candidate in support of his or her appeal and make such further investigation appropriate to the appealing individual as it deems appropriate. If the committee then decides in a manner favorable to the individual, it shall so notify the individual. If the committee does not so determine, it shall notify the individual and the President of the American Board of Orthopaedic Surgery.

3. The President of the American Board of Orthopaedic Surgery will then appoint an ad hoc appeals committee consisting of three members who did not participate in making the determination being appealed. The chairman of the ad hoc committee shall convene a meeting of the committee within a reasonable time but no sooner than sixty (60) days from the date of its appointment to conduct a hearing.

4. The committee concerned shall provide the Executive Director with such written information concerning its decisions as it deems appropriate, a list of the witnesses, if any, which it expects will testify, and a list of information and documents which the individual is to produce at the hearing. This material together with a written notice stating the time and place of the hearing shall be sent to the individual not less than thirty (30) days prior to the hearing of the appeals committee. The Executive Director shall, at the request of either the individual concerned or the committee concerned, submit written material provided by the individual or the committee, including the material referred to in the preceding sentence, to the members of the appeals committee prior to the hearing, provided a copy of such material is submitted to the individual or to the committee no later than the time it is submitted to the appeals committee.

5. At the hearing, the Board committee concerned, and its legal or other representatives shall present such information as it deems appropriate to support its previously made determinations. The individual may be represented by legal counsel or any person of his or her choice, may present such relevant information as he or she deems appropriate in support of his or her position, may call, examine and cross-examine witnesses, and may submit a written statement at the close of the hearing. The failure of the individual to produce information or documents requested by the concerned committee pursuant to paragraph 4 shall be grounds for upholding the determination of the concerned committee. A written record of the hearing will be made and made available to the individual at one-half the cost of its preparation.

6. If a majority of the members of the appeals committee present at the hearing determines, on the basis of the information presented or circulated to them, that the committee determination should not be overruled, it shall so declare, and if a majority determines the committee's determination should be overruled, it shall so declare. The appeals committee shall inform the individual and the concerned committee of its decision and the basis on which it is made in writing within a reasonable time following the hearing. The decision of the appeals committee with respect to the matter being appealed shall be final and binding.

7. The peer review process of the American Board of Orthopaedic Surgery is conducted as part of a professional review action described in the Health Care Improvement Act of 1986. Pursuant to that Act, adverse actions are reported to the appropriate board of medical examiners.

8. A candidate who believes that the Part II examination was administered in an unfair or inaccurate manner or that one or more of his or her oral examiners was acquainted with him or her or was not impartial, may immediately upon completion of the examination, request that he or she be reexamined. The request shall be made to the Chairman of the Oral Examination Committee and reviewed by the President and the Secretary. If after discussing the matter with the candidate and making such other investigation as they may deem appropriate, a majority of the President, the Secretary, and the Chairman of the Oral Examination Committee determines that reasonable grounds exist for the candidate's request, he or she shall be immediately reexamined by another panel of oral examiners. In such event, the first oral examination will be disregarded and only the candidate's performance on the reexamination shall be considered in determining his or her score on the examination.

9. A candidate who fails the Part I examination may request in writing that his or her examination be rescored by hand to certify the accuracy of the results as reported to him or her. Such a request it to be made within sixty (60) days of his or her being notified of the results of the examination. The request must be accompanied by a check for \$50.00 payable to the American Board of Orthopaedic Surgery to cover the cost of the hand scoring. There shall be no further appeal from a failure on the Part I examination.

AMERICAN BOARD OF OTOLARYNGOLOGY

- Patrick J. Doyle, MD, President, Vancouver, British Columbia
- James B. Snow, Jr., MD, Vice President, Philadelphia, Pennsylvania
- Warren Y. Adkins, MD, Charleston, South Carolina
- Byron J. Bailey, MD, Galveston, Texas
- Roger Boles, MD, San Francisco, California
- Robert W. Cantrell, MD, Charlottesville, Virginia
- D. Thane R. Cody, MD, Jacksonville, Florida
- Charles W. Cummings, MD, Seattle, Washington
- Willard E. Fee, Jr., MD, Stanford, California
- John M. Fredrickson, MD, St. Louis, Missouri
- Jerome C. Goldstein, MD, Washington, DC
- Gerald B. Healy, MD, Boston, Massachusetts
- Michael E. Johns, MD, Baltimore, Maryland
- Jack D. Kerth, MD, Chicago, Illinois
- Robert I. Kohut, MD, Winston-Salem, North Carolina
- Charles J. Krause, MD, Ann Arbor, Michigan
- Eugene N. Myers, MD, Pittsburgh, Pennsylvania
- H. Bryan Neel III, MD, Rochester, Minnesota
- Harold C. Pillsbury, III, Chapel Hill, North Carolina
- Frank N. Ritter, MD, Ann Arbor, Michigan
- Alexander J. Schleuning II, MD, Portland, Oregon
- David E. Schuller, MD, Columbus, Ohio
- M. Eugene Tardy, Jr., MD, Chicago, Illinois
- Paul H. Ward, MD, Los Angeles, California
- Bobby R. Alford, MD, Executive Vice President,
5615 Kirby Drive, Suite 936
Houston, TX 77005

(EDITOR'S NOTE: These criteria and conditions are subject to change without notice. All applicants are advised to contact the American Board of Otolaryngology to ascertain whether the information they have is current.)

Examination Process

The American Board of Otolaryngology (ABO) certification process currently consists of two phases. All candidates take a written examination which is offered in the fall of each year. There are three possible outcomes of the examination:

1. Candidates who score above a certain point are considered to have passed the examination. These individuals become certified, and are not required to take the oral examination.
2. Candidates who score below a certain point are considered to have failed the examination. These individual do not become certified and are not eligible to take the oral examination. They may retake the written examination in a subsequent year.
3. Candidates who score between the specified upper and lower points are considered to have neither passed nor failed the examination, and a decision on certification is deferred. These candidates may:
 - a. Take the oral examination when it is offered in the first year subsequent to their taking the written examination. Performance on the oral exam is combined with performance on the written exam, and a decision is then made that candidates have either passed the examination and are certified, or have failed the examination and are not certified.
 - b. Decline the oral examination and instead retake the written examination at a subsequent administration.

Candidates who elect to retake the written examination, either because they took the oral exam and failed or because they chose not to take the oral exam face the same possible outcomes they did when they first took the written examination, and will be required to pay another examination fee.

The American Board of Otolaryngology has authorized a reassessment of the examination process, to evaluate whether or not all candidates who achieve the minimum score or above on the written examination must complete an oral examination as well. Although no final decision about the future examination format beyond the 1989 cycle has been made, all candidates who take the ABO examination beginning in 1990 and achieve a score above an established minimum score *may* be required to take an oral examination in order to complete the ABO examination process. A decision on this matter is expected in the fall of 1989.

Certification

A certificate is granted by the American Board of Otolaryngology to a candidate who has met all the requirements and has satisfactorily passed its examination.

Requirements for Examination

There is no required time interval between completion of the residency program and making application for examination. However, all residency training must be successfully completed before the date of the examination in any given year. Applications for the written examination in any given year become available January 2 of that year, and must be completed and returned by May 1 of that year.

The following qualifications are minimal requirements for examination by the American Board of Otolaryngology:

1. The applicant shall possess high moral, ethical and professional qualifications as determined by, and in the sole discretion of, the Board.
2. The applicant must be a graduate of a college of medicine or osteopathy.
3. The applicant must present evidence of a valid license to practice medicine in the United States or Canada. If the applicant is enrolled in a training program in a state not requiring licensure, evidence of licensure shall not be required.
4. The applicant whose post-M.D./D.O. training (accredited by the ACGME or the Royal College of Physicians and Surgeons of Canada)

Otolaryngology

began prior to July 1, 1981 must have satisfactorily completed a minimum of four years of residency training accredited by the ACGME or the Royal College of Physicians and Surgeons of Canada. This training must include:

- a. ONE YEAR of general surgical training in a residency program accredited by the ACGME or the Royal College of Physicians and Surgeons of Canada.
- b. THREE YEARS of residency training in otolaryngology accredited by the ACGME or the Royal College of Physicians and Surgeons of Canada. The training in otolaryngology must involve increasing responsibility each year and must include a final year of senior experience. This final year must be spent within the institutions which are approved as part of the program, unless prior approval of an outside rotation has been obtained from the Residency Review Committee. It is preferred that the year or years of general surgical residency be taken prior to the otolaryngologic training, but it/they *may not* be taken following otolaryngologic training. The residency training must be completed in a manner acceptable to the head of that residency program.
5. The applicant whose post-M.D./D.O. training (accredited by the ACGME or the Royal College of Physicians and Surgeons of Canada) began July 1, 1981 or thereafter must have satisfactorily completed a minimum of five years of residency training accredited by the ACGME or the Royal College of Physicians and Surgeons of Canada. This training must include:

- a. at least ONE YEAR of general surgical training in a residency program accredited by the ACGME or the Royal College of Physicians and Surgeons of Canada.
- b. at least THREE YEARS of residency training in otolaryngology accredited by the ACGME or the Royal College of Physicians and Surgeons of Canada. The training in otolaryngology must involve increasing responsibility each year and must include a final year of senior experience. This final year must be spent within the institutions which are approved as part of the program, unless prior approval of an outside rotation has been obtained from the Residency Review Committee. It is preferred that the year or years of general surgical residency be taken prior to the otolaryngologic training, but it/they *may not* be taken following otolaryngologic training. The residency training must be completed in a manner acceptable to the head of that residency program.
- c. an ADDITIONAL YEAR of residency training which may be in otolaryngology, general surgery or other residencies accredited by the ACGME or the Royal College of Physicians and Surgeons of Canada. If this year of training is in other than otolaryngology, it must be taken prior to the final year of otolaryngology residency.

Foreign Training

1. The applicant who has completed otolaryngologic training in the United Kingdom or the Republic of Ireland in a program accredited by the Specialist Advisory Committee, and who has received a certificate of accreditation in otolaryngology from the Joint Committee on Higher Surgical Training in the United Kingdom and the Republic of Ireland may be considered for examination.

2. The applicant who has completed otolaryngologic training under the New Zealand program after January 1, 1984 and has passed the examination leading to Fellowship of the Royal Australasian College of Surgeons or who has completed training under the Australian program after January 1, 1986 and has passed the examination leading to Fellowship of the Royal Australasian College of Surgeons may be considered for examination.

Application for Examination

The applicant must submit the following:

1. Application, signed by the Program Director and another diplomate of the American Board of Otolaryngology. A current photograph, signed on the front, must be attached to the application. A duplicate photograph, also signed on the front, must be attached to a 5x8 card provided with the application.
2. Verification of Otolaryngology Residency Form, signed by the Program Director, attesting to satisfactory completion of the training program.
3. Verification of Surgical Residency Form, signed by the Chief of Surgery, attesting to satisfactory completion of the training program.
4. Verification of Additional Residency Form, signed by the appropriate Program Director, attesting to satisfactory completion of the training program or internship.
5. Report of Operative Procedures, which lists procedures assisted in and performed by the candidate during otolaryngology residency.
6. Verification of any and all licenses to practice medicine held by the candidate.
7. Verification of medical degree.

Additional information may be requested by the Board from the following: local medical society, board certified otolaryngologists from the geographical area in which the applicant practices, the director of the applicant's training program, hospital chiefs of staff, and/or other individuals and entities who may have knowledge of the applicant's moral and ethical standing, qualifications or abilities.

Applications are approved by the Credentials Committee in June, and applicants are then notified if they have been approved for examination. The Board reserves the right to reject any application.

Reapplication

Applications are considered current for a period encompassing two consecutive examination cycles. At the conclusion of said period, the application will expire. Candidates who reapply for the examination will be required to pay a new examination fee, no part of which is refundable.

Fees

The fee for the examination is \$1,200 (U.S. Funds), subject to change at the discretion of the Board. For new applicants, \$600 must accompany the application and is not refundable. This fee must be paid in full by May 1, and no application will be processed until this fee is received by the Executive Vice President of the Board. The additional \$600 is due and payable upon notification of acceptance for examination, and no part of this fee is refundable.

For previous applicants, \$1,200 must accompany the request for reexamination. This fee must be paid in full by May 1, and is not refundable. No application will be processed until this fee is received by the Executive Vice President of the Board.

Board Eligibility and Status Inquiries

The American Board of Otolaryngology does not recognize or use the term "board eligible." When a request is received regarding the status of a physician, the Board will only state whether s/he is or is not certified. The Board feels it is inappropriate to provide any additional information.

Leaves of Absence

Leaves of absence and vacation may be granted to residents at the discretion of the program director in accordance with local rules. Within the five years of graduate medical education, the total of such leaves and vacation time may not exceed six weeks in any one year. If a longer leave of absence is granted in any year, the required period of graduate medical education may be extended accordingly.

Applicants With Special Disabilities

Whenever possible and necessary, reasonable accommodations will be made for the administration of ABO examinations to examinees with special disabilities (such as dyslexia). Persons who wish to make arrangements for such accommodations should contact the Board Office prior to May 1 of any given year.

Purpose of Examination

The purpose of the examination is to determine the candidate's knowledge, skill and understanding in the following categories:

1. Morphology, physiology, pharmacology, pathology, microbiology, biochemistry, genetics and immunology relevant to the head and neck; the respiratory and upper alimentary systems; the communication sciences, including knowledge of audiology and speech-language pathology; the chemical senses and allergy, endocrinology and neurology as they relate to the head and neck.
2. Diagnosis and diagnostic methods including audiologic and vestibular assessments, electrophysiologic techniques and other related laboratory procedures for diseases and disorders of the ears, the respiratory and upper alimentary systems and the head and neck.
3. Therapeutic and diagnostic radiology, including the interpretation of medical imaging techniques relevant to the head and neck and thorax including the temporal bone, skull, nose, paranasal sinuses, salivary and thyroid glands, larynx, neck, lungs and esophagus.
4. Diagnostic evaluation and management of congenital anomalies, allergy, trauma and other diseases in the regions and systems mentioned above.
5. The cognitive management including operative intervention with its preoperative and postoperative care of congenital, inflammatory, endocrine, neoplastic, degenerative and traumatic states, including:
 - a. Temporal bone surgery;
 - b. Paranasal sinus and nasal surgery;
 - c. Skull-base surgery;
 - d. Maxillofacial surgery including the orbits, jaws and facial skeleton;
 - e. Esthetic, plastic and reconstructive surgery of the face, head and neck;
 - f. Surgery of the thyroid, parathyroid, pituitary and salivary glands;
 - g. Head and neck reconstructive surgery relating to the restoration of form and function in congenital anomalies and head and neck trauma and associated with ablative operations;
 - h. Endoscopy, both diagnostic and therapeutic, and;
 - i. Surgery of the lymphatic tissues of the head and neck.
6. The habilitation and rehabilitation techniques and procedures pertaining to respiration, deglutition, chemoreception, balance, speech and hearing.
7. The current literature, especially pertaining to the areas listed above.
8. Research methodology.

In order to assist directors of residency training programs in otolaryngology in evaluating their programs, the Board will report each applicant's examination results to the director of the program in which the applicant completed his/her senior resident year.

Examination Procedure

The Board intends to vigorously enforce the highest standards of honesty and integrity in the examination and the entire certification process. Accordingly, (a) the giving or receiving of aid in the examination, (b) the unauthorized possession, reproduction, or disclosure of any material, including, but not limited to, examination questions or answers before, during, or after the examination or (c) the offer of any financial or other benefit to any director, officer, employee,

proctor, or other agent or representative of the Board in return for any right, privilege or benefit which is not usually granted by the Board to other similarly situated candidates or persons, may be sufficient cause for the Board to terminate an applicant's participation in the examination, to invalidate the results of the examination, to withhold an applicant's scores or certificate, to bar an applicant permanently from all future examinations, to revoke a certificate or to take other appropriate action.

During the course of the written examination, proctors will be circulating among the candidates to observe any irregularities. If there is a suspicion of any irregularity, a candidate may be moved to a more isolated area, or his or her participation in the examination may be terminated. Additionally, in any case of suspected irregularity, the Board's educational consultants may undertake statistical studies of a candidate's answers compared with the answers of other participants in the examination to provide evidence that would support or fail to support the suspected irregularities. If, in the opinion of the Board, there exists a probability that an irregularity has occurred, the Board will afford the suspected individual(s) procedural due process in order to assure fairness in the determination as to whether an irregularity has occurred. The Board will not, however, report scores or grant certification on the basis of scores which it has determined to be invalid.

Certification, Rejection and Revocation From the Bylaws, Article VI

The Board shall issue an appropriate certificate of qualification in otolaryngology (or in a subdivision thereof) to those who show themselves worthy of such certification according to the requirements of training, experience and demonstrated competence as stated in the current ABO Booklet of Information.

No certificate shall be issued, and any certificate issued by the Board shall be subject to revocation at any time by the Board, if it shall determine that the person involved:

1. Did not possess the required qualification and requirements for examination, whether or not such deficiency was known to the Board or any member thereof, or could have been ascertained by the Board prior to examination or at the time of the issuance of a certificate as the case may be.
2. Made a material misstatement or withheld information in his/her application or any other representation to the Board or any Committee thereof, whether intentional or unintentional.
3. Has been convicted by a court of competent jurisdiction of any felony or misdemeanor involving moral turpitude and in the opinion of the Board, having a material relationship to the practice of medicine.
4. Had a license to practice medicine revoked or shall have been disciplined or censured by any court or other body having proper jurisdiction and authority because of any act or omission arising from the practice of medicine.

If the Board determines to withhold or revoke any certificate for any reason, the person affected thereby shall be given written notice of the reasons therefor. Such action by the Board shall be regarded as final unless such person requests a review of such action within thirty days after notice thereof has been mailed to him by the Board.

THE AMERICAN BOARD OF PATHOLOGY

- Jack P. Strong, MD, President, New Orleans, Louisiana
 Charles S. Hirsch, MD, Vice President, Hauppauge, New York
 Thomas J. Gill III, MD, Secretary, Pittsburgh, Pennsylvania
 Frank B. Walker, MD, Treasurer, Grosse Pointe Farms, Michigan
 Douglas A. Nelson, MD, Immediate Past President, Syracuse, New York

Pathology

Ramzi S. Cotran, MD, Boston, Massachusetts
 Merle W. Delmer, MD, San Antonio, Texas
 William H. Hartmann, MD, Long Beach, California
 John D. Milam, MD, Houston, Texas
 Howard M. Rawnsley, MD, Hanover, New Hampshire
 Peter A. Ward, MD, Ann Arbor, Michigan
 John A. Washington, MD, Cleveland, Ohio
 M. R. Abell, MD, PhD, Executive Director
 Office of The American Board of Pathology
 P. O. Box 25915
 Tampa, Florida 33622

(EDITOR'S NOTE: These criteria and conditions are subject to change without notice. All applicants are advised to contact the American Board of Pathology to ascertain whether the information they have is current.)

Prerequisites for Examination

All applications to take the examination are considered by the Credentials Committee of The American Board of Pathology (ABP), and the following items are evaluated in this process.

I. GENERAL

A. The candidate must hold a currently valid, full, and unrestricted license to practice medicine or osteopathy in either the United States or Canada.

B. The candidate must devote professional time principally and primarily to pathology.

II. PROFESSIONAL EDUCATION

Graduation from a medical school in the United States or Canada accredited by the Liaison Committee on Medical Education, graduation from an osteopathic college of medicine accredited by the Bureau of Professional Education of the American Osteopathic Association, or graduation from a medical school in another country acceptable to the ABP.

Graduates of foreign medical schools must submit with their application a notarized copy of their medical school diploma showing the medical degree and the date that it was awarded. A certificate showing that the applicant has passed the final examination is *not* acceptable.

III. QUALIFICATION REQUIREMENTS

To acknowledge the diverse activities in the practice of pathology and to accommodate the interests of individuals wishing to enter the field, the ABP offers primary certification through one of four routes: combined anatomic and clinical pathology; anatomic pathology only; clinical pathology only; and combined anatomic or clinical pathology and a special qualification in pathology, and a variety of special qualification examinations. The special qualification examinations are utilized to indicate expertise in one segment of anatomic and/or clinical pathology.

Only pathology training taken in the United States or Canada is acceptable toward meeting the ABP requirements. The training must be in programs that have been inspected and accredited by the Accreditation Council for Graduate Medical Education (ACGME) or specifically approved by the ABP.

In addition to the requirements of pathology training, there is a credential requirement of one year for all applicants for primary certification, for combined primary and special, and for primary and added qualification certification. (See Additional Credential Requirement for Applicants for Primary Certification in 1990 and thereafter.)

A. PRIMARY CERTIFICATES

1. *Training*—the candidate must satisfactorily complete pathology training in a program accredited by the ACGME as outlined below.

All applicants for primary certification in 1990 and thereafter must meet the credential requirement of one full year of clinical training, clinical experience, or clinically related research.

a. *Combined anatomic and clinical pathology (AP/CP) certification*

Four full years of full-time, approved training in an accredited APCP-4 program that includes at least 18 months of formal training in anatomic pathology and 18 months of formal training in clinical pathology, *and either* an additional 12 months of full-time, continued formal training in anatomic and/or clinical pathology *or* 12 months of full-time training in a specialty facet of pathology approved by the director of the pathology training program.

b. *Anatomic pathology (AP) certification*

(1) *Three full years* of full-time, approved training in anatomic pathology in an accredited APCP-4 or AP-3 program that includes at least 24 months of formal training in anatomic pathology, *and either* an additional 12 months of full-time, continued formal training in anatomic pathology *or* 12 months of full-time training in a specialty facet of pathology approved by the director of the pathology training program.

(2) *Primary certificate in clinical pathology and two full years* of full time, approved training in anatomic pathology in an accredited APCP-4 or AP-3 program, with at least 18 months being formal training in anatomic pathology. Six months may be full-time training in a specialty facet of pathology approved by the director of the pathology training program.

c. *Clinical pathology (CP) certification*

(1) *Three full years* of full-time, approved training in clinical pathology in an accredited APCP-4 or CP-3 program that includes at least 24 months of formal training in clinical pathology, *and either* an additional 12 months of full-time, continued formal training in clinical pathology *or* 12 months of full-time training in a specialty facet of pathology approved by the director of the pathology training program.

(2) *Primary certificate in anatomic pathology and two full years* of full-time, approved training in clinical pathology in an accredited APCP-4 or CP-3 program, with at least 18 months being formal training in clinical pathology. Six months may be full-time training in a specialty facet of pathology approved by the director of the pathology training program.

2. *Experience*—*only under exceptional circumstances will experience credit or other forms of advanced training credit be given toward the pathology training requirements for primary certification.* Two months of pathology experience acceptable to the ABP is equivalent to one month of pathology training credit. The substitution of experience credit for a portion of approved pathology training requires the assessment and *approval* of the director of the pathology training program to ensure that such will permit a broad and adequate experience in anatomic and/or clinical pathology.

Credit for extensive full-time training or experience in a country other than the United States or Canada may be granted toward the requirements for a primary certificate, provided that the candidate has had a total of eight years of full-time validated experience in pathology acceptable to the ABP with four years having been in the United States or Canada. For AP qualification the training and experience must have been in AP; for CP, in CP; and for combined AP/CP, four years in AP and four years in CP.

3. *Other credit mechanisms*—the acceptability of other credits as substitutes for approved pathology training toward anatomic and/or clinical pathology certification is not automatic and is evaluated on an individual basis. *Credit is given only for activities that have occurred in either the United States or Canada.* The total combined period of advanced pathology training credit allowed for sections a, b, c, and d

below will not exceed one year (12 months) and will be applied to the flexible year of required pathology training necessary for certification in APCP, AP, or CP.

To avoid any misunderstanding, potential applicants should communicate with the Office of the ABP early in the training period to ascertain if credit may be acceptable.

The training program director will be asked to assess the proposal and to provide a recommendation as to the amount of credit that the director believes the candidate should receive.

The Board will notify the director of the pathology training program of such potential credit. Prior to admission to the certifying examination, the director of the final year of training must certify that the candidate is fully qualified to sit for the examination.

a. *Training during medical school*—credit toward the pathology training requirements for primary certification may be granted for postsophomore medical student fellowship training or research in a department of pathology that has an accredited training program providing that the candidate did not receive credit for such toward graduation from medical school, that the training is validated by the director of the student fellowship activity, and that it is approved as an acceptable experience by the director of the accredited pathology training program in which the candidate is registered. No credit is given for electives or for courses that are part of the medical school curriculum.

b. Candidates holding a master's degree or doctor's degree in a special discipline of pathology or a basic science related to pathology may under certain circumstances obtain training credit regardless of whether it was received before or after the medical degree. *The evaluation and approval of the amount of training credit will depend on an assessment by the ABP regarding relevance of the subjects to anatomic or clinical pathology.*

Credit toward the additional credential clinical requirement is given only for an activity that has taken place after the applicant has obtained the medical (M.D.) degree.

c. *Research with a direct application* to the practice of anatomic or clinical pathology may be considered for credit not to exceed, in combination with other credits, one-third of the training time requirement. The ABP encourages research and believes that all candidates should carry on investigation, teaching, and the publication of scientific papers during primary training.

d. The ABP will allow pathology training credit for time spent in a related clinical activity. The evaluation and approval of the amount of credit will depend on an assessment by the ABP and the pathology training director with regard to relevance of the experience. Credit for clinical activity or a combination of research and clinical training (a, b, c, and d) will not exceed one-third of the required approved pathology training.

4. *Additional training or experience*—A candidate for primary certification who has completed the required pathology training five years or more prior to date of submission of an application for examination must have either *one year of additional training in pathology in a program accredited for such training by the ACGME or two full years of additional experience in pathology in the United States or Canada in a situation acceptable to the Board.* This additional requirement must be met during the five-year period immediately preceding the date of submission of an application.

B. SPECIAL QUALIFICATION CERTIFICATES

All candidates applying for special qualification certification must hold a primary certificate from the ABP or where permissible from another primary specialty board of the American Board of Medical Specialties (ABMS).

Credit is not given for training outside of the United States and Canada. Also, credit is not given for training in areas of special

qualification that was part of the training program leading to the requirements necessary to qualify to sit for the examination in AP and/or CP.

No advanced credit will be granted for special qualification training or experience that has been used to qualify for examinations given by another primary medical specialty board.

No advanced credit will be given toward the requirements for special qualification certification by the mechanisms described in Section III A 3. Other Credit Mechanisms.

1. Blood Banking/Transfusion Medicine (BB/TM)

a. Applicants who hold a certificate in anatomic and clinical pathology or clinical pathology only:

(1) One full year of additional supervised training in blood banking/transfusion medicine in a program accredited for such training by the ACGME or approved for such training by the ABP; or

(2) Two additional years of full-time experience in blood banking/transfusion medicine or its equivalence under circumstances acceptable to the ABP.

b. Applicants not holding a primary certificate from the ABP but holding a primary certificate from another primary medical specialty board: *Two full years* or its equivalence of approved training or acceptable experience in blood banking/transfusion medicine.

c. Applicants seeking *combined certification* in clinical pathology and blood banking (CP/BB) see Section III D, Certificate Combinations.

2. Chemical Pathology (Chem P)

a. Applicants who hold a certificate in anatomic and clinical pathology or clinical pathology only:

(1) One full year of additional supervised training in chemical pathology in a program accredited for such training by the ACGME or approved for such training by the ABP; or

(2) Two additional years of full-time experience in chemical pathology or its equivalence under circumstances acceptable to the ABP.

b. Applicants not holding a primary certificate from the ABP but holding a primary certificate from another primary medical specialty board: *Two full years* of approved training or acceptable experience in chemical pathology.

c. Applicants seeking *combined certification* in clinical pathology and chemical pathology (CP/Chem P) see Section III D, Certificate Combinations.

3. Dermatopathology (DP)

Certification in dermatopathology is a joint and equal function of The American Board of Pathology (ABP) and The American Board of Dermatology (ABD). Such function relates to qualifications of candidates, standards of examinations, and the form of the certificate.

All candidates applying for examination must hold a currently valid, full, and unrestricted license to practice medicine or osteopathy in either the United States or Canada.

a. Prerequisites

The American Boards of Pathology and Dermatology will admit candidates to examination for certificates of special qualification in dermatopathology who are otherwise qualified and who have met one of the following requirements:

(1) Applicants who are diplomates of both the ABP and the ABD.

(2) Applicants already holding a primary certificate from the ABP (anatomic pathology, or combined anatomic and clinical pathology) or the ABD and the addition of one or two years of training in dermatopathology in a program accredited for such training by the ACGME. This additional training of one or two years must be taken after the candidate has met the *full* training requirements for certification in pathology or dermatology.

Pathology

b. Training

Training programs in dermatopathology are a joint and equal function of the departments of pathology and dermatology. The pathologist applicant shall have spent one-half of the required training time of the one- or two-year program in clinical dermatology.

COMMITTEE FOR DERMATOPATHOLOGY:

Mark Allen Everett, MD, Oklahoma City, Oklahoma
 Thomas J. Gill III, MD, Pittsburgh, Pennsylvania
 William A. Caro, MD, Chicago, Illinois
 Merle W. Delmer, MD, San Antonio, Texas
 Loren E. Golitz, MD, Denver, Colorado
 William H. Hartmann, MD, Long Beach, California

Candidates may obtain an application as follows:

Pathologists—

M. R. Abell, M.D., Ph.D.

Executive Director

American Board of Pathology

P. O. Box 25915

Tampa, Florida 33622

Dermatologists—

Clarence S. Livingood, MD

Executive Director

The American Board of Dermatology, Inc.

Henry Ford Hospital

2799 West Grand Boulevard

Detroit, Michigan 48202

4. Forensic Pathology (FP)

a. Applicants who *hold* a certificate in anatomic and clinical pathology, anatomic pathology only, or in special instances, clinical pathology only:

(1) One full year of additional supervised training in forensic pathology in a program accredited for such training by the ACGME or approved for such training by the ABP; or

(2) Two additional years of full-time experience in forensic pathology or its equivalence in a situation comparable to that of a program accredited for such training by the ACGME.

b. Applicants seeking *combined certification* in anatomic pathology and forensic pathology (AP/FP) see Section III D, Certificate Combinations.

5. Hematology (HEM)

a. Applicants who *hold* a certificate in anatomic and clinical pathology, in clinical pathology only, or in special instances, anatomic pathology only:

(1) One full year of additional supervised training in hematology in a program accredited for such training by the ACGME or approved for such training by the ABP; or

(2) Two additional years of full-time experience in hematology or its equivalence under circumstances acceptable to the ABP.

b. Applicants *not* holding a primary certificate from the ABP but holding a primary certificate from another primary medical specialty board: *Two full years* of approved training or acceptable experience in clinical laboratory hematology.

c. Applicants seeking *combined certification* in clinical or anatomic pathology and hematology (CP/HEM, AP/HEM) see Section III D, Certificate Combinations.

6. Immunopathology (IP)

a. Applicants who *hold* a certificate in anatomic and clinical pathology:

(1) One full year of additional supervised training in immunopathology in a program accredited for such training by the ACGME or approved for such training by the ABP; or

(2) Two additional years of full-time experience in immunopathology or its equivalence under circumstances acceptable to the ABP.

b. Applicants who *hold* a certificate in anatomic pathology only or clinical pathology only:

(1) Two full years of additional supervised training in immunopathology in a program accredited for such training by the ACGME or approved for such training by the ABP; or

(2) Four additional years of full-time experience in immunopathology or its equivalence under circumstances acceptable to the ABP.

c. Applicants who hold a certificate in anatomic pathology only or clinical pathology only *plus* a certificate of Special Qualification in Blood Banking, Hematology, Medical Microbiology, or Chemical Pathology:

(1) One full year of additional supervised training in immunopathology in a program accredited for such training by the ACGME or approved for such training by the ABP; or

(2) Two additional years of full-time experience in immunopathology or its equivalence under circumstances acceptable to the ABP.

d. Applicants seeking *combined certification* in anatomic pathology or clinical pathology *and* immunopathology (AP/IP, CP/IP), see Section III D, Certificate Combinations.

7. Medical Microbiology (MMB)

a. Applicants who *hold* a certificate in anatomic and clinical pathology, or clinical pathology only:

(1) One full year of additional supervised training in medical microbiology in a program accredited for such training by the ACGME or approved for such training by the ABP; or

(2) Two additional years of full-time experience in medical microbiology or its equivalence under circumstances acceptable to the ABP.

b. Applicants *not* holding a primary certificate from the ABP but holding a primary certificate from another primary medical specialty board: *Two full years or its equivalence of approved training or acceptable experience in clinical laboratory microbiology.*

c. Applicants seeking *combined certification* in clinical pathology and medical microbiology (CP/MMB) see Section III D, Certificate Combinations.

8. Neuropathology (NP)

a. Applicants who *hold* a certificate in anatomic and clinical pathology, or anatomic pathology only: *Two full years* of additional supervised training in neuropathology in a program accredited for such training by the ACGME or approved for such training by the ABP.

b. Applicants who *hold* a certificate in clinical pathology or a primary certificate from another primary medical specialty board:

(1) One full year of approved training in anatomic pathology in a program accredited for such training by the ACGME or approved for such training by the ABP; plus

(2) Two full years of additional supervised training in neuropathology in a program accredited for such training by the ACGME or approved for such training by the ABP.

c. Applicants seeking *combined certification* in anatomic pathology and neuropathology (AP/NP), see Section III D, Certificate Combinations.

C. ADDED QUALIFICATION CERTIFICATE

All candidates applying for added qualification certification must hold a primary certificate from the ABP in either anatomic pathology or combined anatomic and clinical pathology.

Credit is not given for training outside of the United States and Canada. Also, credit is not given for training in an area of added

qualification that was part of the primary training program leading to the requirements necessary to qualify to sit for the examination in AP or AP/CP.

No advanced credit will be given toward the requirements for added qualification certification by the mechanisms described in Section III A 3. Other Credit Mechanisms.

Cytopathology: Training/Experience

a. Applicants who hold a certificate in anatomic pathology or combined anatomic and clinical pathology:

(1) One full year of full-time supervised training in cytopathology in a program accredited for such training by the ACGME or approved for such training by the ABP; or

(2) Two years of full-time experience in cytopathology or its equivalence under circumstances acceptable to the ABP.

D. CERTIFICATE COMBINATIONS

Under certain circumstances special qualification training may be arranged in conjunction with the primary training requirements, permitting a candidate to qualify for a combined certificate. All applicants for combined certification in 1990 and thereafter must also meet the additional credential requirement of one full year of clinical training, clinical experience, or clinically related research. (See Additional Credential Requirement for Primary Certification in Pathology.)

Advanced credit will not be given toward the requirements for combined certificates (involving primary training and special qualification training) by the mechanisms described in Section III A 3. Other Credit Mechanisms.

The acceptable combinations of certification and the required training are:

1. Anatomic pathology and forensic pathology (AP/FP)—two full years of approved training in anatomic pathology in a program accredited for such training by the ACGME and one full year of approved training in forensic pathology in a program accredited for such training by the ACGME and one additional year of approved training in anatomic pathology or in one of the specialty areas of pathology such as neuropathology, toxicology, or chemical pathology.

2. Anatomic pathology and neuropathology (AP/NP)—two full years of approved training in anatomic pathology and two full years of approved training in neuropathology in a program accredited for such training by the ACGME with adequate experience in diagnostic neuropathology.

3. Anatomic pathology and hematology (AP/HEM)—two full years of approved training in anatomic pathology in a program accredited for such training by the ACGME and two full years of approved training in hematology in a program accredited for such training by the ACGME with adequate training or experience in the clinical pathology aspects of hematology.

4. Anatomic pathology and immunopathology (AP/IP)—two full years of approved training in anatomic pathology in a program accredited for such training by the ACGME and two full years of approved training in immunopathology in a program accredited for such training by the ACGME.

5. Clinical pathology (CP) plus special qualification—three full years of approved training in clinical pathology in a program accredited for such training by the ACGME plus one full year of approved special qualification training in blood banking/transfusion medicine, chemical pathology, hematology, or medical microbiology in a program accredited for such training by the ACGME as defined in Section III B, Special Qualification Certificates; or

Two full years of approved training in clinical pathology plus two full years of approved special qualification training in blood banking/transfusion medicine, chemical pathology, hematology, immunopathology, or medical microbiology in a program accredited for such training by the ACGME as defined in Section III B, Special Qualification Certificates.

6. Anatomic Pathology and Cytopathology (AP/CyP)—Three full years of approved training in anatomic pathology in a program accredited for such training by the ACGME and one full year of approved training in cytopathology in a program accredited for such training by the ACGME or approved for such training by the ABP.

Additional Credential Requirement for Applicants for Primary Certification in 1990 and Thereafter

EFFECTIVE 1 JULY 1985, for residents entering primary pathology training programs and 1990 and thereafter for all applicants for examination, the requirements for certification in combined anatomic and clinical pathology (AP/CP) and for combined primary pathology and special qualification certification will be five years with one of the five years being clinical training, experience, or research (see below). For certification in anatomic pathology (AP) only and in clinical pathology (CP) only, the requirements are three years of pathology training plus a fourth credentialing year of clinical training, experience, or research.

The ABP considers the most appropriate and, for applicants, the most beneficial approach to meeting this requirement to be one full year of full-time, approved clinical training in the United States or Canada (Pathway 1). (NOTE: The requirements for the acceptance of clinical training taken outside the United States and Canada are given in a following section, "Credit for Clinical Training Outside the United States and Canada.") The Board recognizes that such is not always possible and thus offers alternate pathways to meeting the requirement. The requirement can be met by:

1. One full year of full-time, approved graduate medical education in a transitional year training program; or in a clinical area of medicine such as internal medicine, surgery, obstetrics and gynecology, pediatrics, emergency medicine, or family practice.

OR

2. One year of full-time research in pathology or in another clinical discipline providing that the research has clearly defined clinical implications. The guidelines for acceptance of research activity are:

a. Research activity must have taken place after the candidate has obtained the M.D. degree.

b. The research must involve patients directly, or materials obtained from patients, or techniques that can be applied directly to the diagnosis of human disease or to the understanding of the basic mechanisms of disease.

c. Prospective approval of a research program for credentialing credit must be given by the director of the pathology training program.

d. Credit for research activity prior to entering a pathology training program must be approved by the director of the pathology training program and the ABP. Such research must have occurred in an institution in the United States or Canada.

OR

3. One year of training in one of the recognized specialty fields of pathology that includes clinical correlation and patient contact. (This year may not be used to meet the requirements both for clinical training and for special qualification certification.)

OR

4. The satisfactory completion of one full year of a combination of clinical training, clinical experience, clinical research, or subspecialty pathology training in addition to the required pathology training

Pathology

necessary to qualify for certification in anatomic and clinical pathology, anatomic pathology, or clinical pathology. The training director is responsible for defining and justifying this year of clinical activity to the ABP. In meeting the credentialing clinical requirements by combinations of pathways 1, 2, 3, the ABP recommends that the periods of activity be at least four months in duration wherever possible.

Credit Toward the Credentialing Clinical Year Requirement for Clinical Training Outside of the United States and Canada

Under certain circumstances, clinical training taken in countries other than the United States and Canada may be acceptable toward meeting the credentialing requirement of clinical training providing that the following criteria are fully met and validated:

1. The clinical training was taken after obtaining the M.D. or equivalent degree acceptable to the ABP.
2. Satisfactory completion of one full year of full-time training in clinical medicine in a multidisciplinary training program (internship) or in a training program in internal medicine, pediatric medicine, general surgery, or obstetrics and gynecology.
3. Proof from the responsible independent national organization that the clinical training was taken in a program that was:
 - a. inspected and accredited for clinical training by the agency responsible for the accreditation of all graduate medical education programs; OR
 - b. approved by the respective national medical specialty toward meeting its requirements for certification.
4. Indication from the director of the clinical training program that the person was registered in the program, completed the training satisfactorily, and was the physician of record in the diagnosis and treatment of patients throughout the full 12 months.
5. Recommendation from the pathology program director in regard to the person's request.

The acceptability of clinical training toward meeting the ABP requirements is assessed on an individual basis, and it is advisable that an opinion be obtained from the ABP well in advance of the submission of an application for certification. The amount of advanced credit for clinical training outside of the United States and Canada toward the ABP requirements for certification cannot exceed a total of 12 months.

It is the responsibility of the person seeking credit to ensure that all validating items for these criteria are submitted to the ABP for consideration. No assessment of possible credit will be given until all validating and reference information has been received.

Application for Examination

Requests for application forms must be made in writing to the office of the ABP. Completed forms should be returned with the required credentials and the application-examination fee. An application cannot be given consideration unless it is accompanied by the application-examination fee.

Fees

The application-examination fee schedule for 1990 is as follows:

Anatomic pathology only	\$ 900
Clinical pathology only	\$ 900
Anatomic pathology portion of combined AP/CP	\$ 900
Clinical pathology portion of combined AP/CP	\$ 900
Combined anatomic and clinical pathology	\$1000
Special qualification	\$1000
Added qualification	\$1000
Combined anatomic or clinical pathology and special qualification or added qualification (both parts taken at one sitting and only of application is for combined examination)	\$1200

The application-examination fee includes a nonrefundable processing fee of \$100. If the different divisions of the AP/CP and the combined primary and special qualification examinations are taken at separate sittings, there is a separate examination fee for each sitting. If the candidate fails in the examination, admission to a repeat examination is permitted, but any reexamination must occur within the three-year period of qualification described under "Qualification Period for Examination." The applicant must pay the examination fee according to the current fee schedule before another examination will be given. If after having applied for a specific examination the candidate requests a transfer to a future examination prior to the final filing date, there is a transfer fee of \$100.

In the event of the candidate's illness at the time of the examination, validated by the candidate's attending physician, a major portion of the application-examination fee will be either transferred to the next examination or refunded.

Vacation, Maternity, and Other Leave

Each program may develop individual sick, vacation, and other leave policies for the resident. However, one year of approved training credit toward ABP certification requirements must be 52 weeks in duration and must include at least 48 weeks of full-time pathology training. Furthermore, unused vacation and other leave time may not be accumulated to reduce the overall duration of training.

Irregular Behavior

In the interest of protecting the integrity of the ABP and its certification examinations, the following irregular behaviors may be sufficient to bar a person from future examinations, to terminate one's participation in the examination, to invalidate the results of one's examination, to cause the withholding or revocation of one's scores or certificate, or to merit other appropriate action by the Board:

1. The giving or receiving of aid in the examination as evidenced either by observation or by statistical analysis of candidates' answers;
2. The unauthorized possession, reproduction, or disclosure of any ABP examination-related materials, including, but not limited to, examination questions or answers, before, during, or after the examination; and/or
3. The offering of any benefit to any agent of the Board in return for any right, privilege, or benefit which is not usually granted by the Board to other similarly situated candidates or persons.

In addition, the Board may withhold a candidate's scores and require that the candidate retake one or more portions of the examination if presented with sufficient evidence that the security of the examination has been compromised, notwithstanding the absence of any evidence of the candidate's personal involvement in such activities.

Qualification Period for Examination

The ABP does not recognize or use the term "Board Eligible" and does not issue statements concerning "Board Eligibility." An applicant is declared qualified for examination only after a formal application has been received and approved by the Credentials Committee.

The ABP will permit a candidate who has qualified for examination on the basis of approved training and/or experience to sit for examination during a period not to exceed three years after being declared qualified to take the examination. When this period has expired, additional periods of qualification for examination will be permitted upon submission of documented evidence that the candidate has obtained further training or experience subsequent to the termination of the period of qualification. This must be in the form of an additional year of approved training in an accredited program or two years of experience acceptable to the ABP.

At any time after declaring a candidate qualified for examination, the Credentials Committee at its discretion may withdraw such qualification or may as a condition require satisfaction by the candidate of specified conditions. In the exercise of its discretion under this regulation, the Credentials Committee shall be entitled to act without reason assigned.

If it be determined that an applicant has falsified information in the application form, the applicant will not be approved for the certifying examination and must wait a period of three years before being permitted to file a new application. The applicant will not be considered qualified to sit for the certifying examination during the three-year interim.

Examination Dates and Sites

Examinations are held at the discretion of the Board. The tentative schedules for forthcoming examinations are:

Anatomic and clinical pathology examinations

Only one examination will be given in 1990:

28, 29, 30 August 1990—Dallas, Texas

Examinations for special qualification (including cytopathology)

27 August 1990—Dallas, Texas

Spring and fall examinations will be resumed in 1991.

Anatomic and clinical pathology examination

4, 5, 6 June 1991—Columbus, Ohio

18, 19, 20 November 1991—San Diego, California

Examinations for special and added qualification

3 June 1991—Columbus, Ohio

The dermatopathology examination is scheduled separately at a time and place mutually agreed upon by The American Board of Pathology and The American Board of Dermatology.

Dermatopathology examination

9 November 1990—Tampa, Florida

1 November 1991—Chicago, Illinois

Final Filing and Cut-off Dates

The final filing dates for receipt of applications or registrations in 1990 are changed due to having only one examination in that year. The final filing date 1990 is 1 April 1990.

If the candidate cancels an appearance for the examination after this date or does not appear for the examination, the entire application-examination fee is forfeited.

Issuance of Certificate

Upon satisfactorily passing the appropriate examination(s), a candidate will be issued a certificate by the ABP in those fields of pathology for which the ABP accepted the credentials. Thus, a candidate who is qualified for the combined examination in anatomic and clinical pathology, having fulfilled the minimum requirements of 24 months of approved training in anatomic pathology and 24 months of approved training in clinical pathology, will receive a certificate only after both parts (anatomic and clinical pathology) of the examination have been passed. The two parts may be taken at one session or at separate sessions within the three-year qualification period.

Candidates qualified for examination in anatomic or clinical pathology and a specialty area of pathology and claiming qualification on the basis of the required training in each area will receive a certificate only after each of the examinations has been passed.

A candidate who has fulfilled all the prerequisites, including the minimal requirements of 36 months of approved training in anatomic pathology only or clinical pathology only, plus the 12 credential months of activity, will receive a certificate after passing the examination in anatomic pathology or in clinical pathology.

If a candidate's certificate is lost or destroyed, the ABP will issue a duplicate certificate upon written request and justification, together with the necessary engraving and handling charge of \$50.

Limitation of Number of Certificates of Special Qualification (Competence)

As a condition of admission to an examination for Special Qualification in Pathology, an individual holding two or more certificates of Special Competence and/or Special Qualification shall surrender a sufficient number of certificates to reduce their number to one. In the event that the individual fails the examination, the surrendered certificates(s) shall be restored. This action does not include certificates of Special Competence (Qualification) in Radioisotopic Pathology and in Dermatopathology.

Update of ABP Certificate

The ABP will permit diplomates of the Board to retake the examination in the area of pathology in which they are already certified for the purpose of updating their certificate. The application-examination fee and the passing requirements are the same as for initial candidates. Successful candidates will be issued a new, currently dated certificate.

Chemical Dependency

Applications for certification or recertification from persons who have had a history of chemical dependency as reported to the Board will not be accepted unless the applicant submits documented evidence acceptable to the Board that the disease is known to be under control for five years from the time of its most recent occurrence.

Candidates who have been declared qualified to sit for a certifying examination and who have a current problem of chemical dependency as reported to the Board will not be admitted to examination. Denial of admission to examination may result in the loss of opportunities for examination and, ultimately, in the decision to declare the candidate's application void for failure to complete the requirements for certification within the qualification time period allotted to every candidate.

Handicapped Candidates

The ABP will make every endeavor to assist handicapped candidates during its examinations. Candidates who may need assistance or other special arrangements must provide written details with a request for special consideration when submitting their application for examination.

Appeals Procedure

An individual who has received an unfavorable ruling regarding qualification to take the examination may initiate an appeal of such determination by making a written request for reconsideration to the ABP office within 90 days of the date such ruling was mailed.

A candidate who fails a certifying examination may request that the examination be rescored to verify the accuracy of the results as reported. Such request must be made in writing within 90 days of the date of mailing of the results of the examination to the candidate and must be accompanied by the fee of \$50 per certifying examination or part thereof. There shall be no further appeal from failure of an examination.

THE AMERICAN BOARD OF PEDIATRICS

- John F. Griffith, M.D., Chairman, Washington, DC
- Grant Morrow III, M.D., Chairman-elect, Columbus, Ohio
- George S. Sturtz, M.D., Secretary-Treasurer, Watertown, New York
- Don P. Amren, M.D., Minneapolis, Minnesota
- John L. Green, M.D., Rochester, New York
- Sherrel L. Hammar, M.D., Honolulu, Hawaii
- Peter R. Holbrook, M.D., Washington, DC

Pediatrics

Patrick L. Jasper, M.D., Somerset, Kentucky
 Solomon A. Kaplan, M.D., Los Angeles, California
 Iris F. Litt, M.D., Stanford, California
 Robert C. Neerhout, M.D., Portland, Oregon
 Thomas C. Peebles, M.D., Brookline, Massachusetts
 Thomas L.W. Roe, M.D., Eugene, Oregon
 Jimmy L. Simon, M.D., Winston-Salem, North Carolina
 Rosemary A. Stevens, Ph.D., Philadelphia, Pennsylvania
 Robert C. Brownlee, M.D., President

111 Silver Cedar Court
 Chapel Hill, North Carolina 27514
 Thomas K. Oliver, Jr., M.D., Senior Vice-President,
 Chapel Hill, North Carolina 27514
 Diane W. Butzin, Director, Evaluation and Research,
 Chapel Hill, North Carolina
 Robert O. Guerin, Ph.D., Director, Psychometrics and
 Computer Systems, Chapel Hill, North Carolina
 Fred G. Smith, M.D., Director, Special Programs
 Chapel Hill, North Carolina

(EDITOR'S NOTE: These criteria and conditions are subject to change without notice. All applicants are advised to contact the American Board of Pediatrics to ascertain whether the information they have is current.)

Requirements for Admission to Examination

All applicants for examination for certification must meet the following general requirements:

I. THE APPLICANT MUST BE A GRADUATE OF AN APPROVED MEDICAL SCHOOL in the United States or have graduated from a recognized Canadian or foreign medical school. (For more detailed information, please read below.)

II. THE APPLICANT MUST HAVE AN UNRESTRICTED LICENSE TO PRACTICE MEDICINE in one of the states, districts or territories of the United States or a province of Canada or unrestricted privileges to practice medicine in the United States Armed Forces. A copy of the unrestricted license must be received before the date of the certifying examination. (For more detailed information, please read below.)

III. THE APPLICANT MUST COMPLETE THREE YEARS OF HOSPITAL-BASED PEDIATRIC TRAINING in programs accredited by the Residency Review Committee for Pediatrics or in programs in Canada approved by the Royal College of Physicians and Surgeons of Canada. (For more detailed information, please read below.)

IV. THE BOARD WILL REQUEST PROGRAM DIRECTORS TO VERIFY SATISFACTORY COMPLETION OF TRAINING AND TO EVALUATE THE ACCEPTABILITY OF THE APPLICANT AS A PRACTITIONER OF PEDIATRICS. (For more detailed information, please read below.)

V. OTHER CONSIDERATIONS. The American Board of Pediatrics reserves the right to withhold certification and/or permission to take its examinations in the event of exceptional circumstances demonstrating that an applicant is not capable of performing the role of physician and advocate for infants, children, and adolescents. In such instances, the applicant will be notified and may appeal the decision to the Credentials Committee of the Board.

I. GRADUATION FROM MEDICAL SCHOOL

The applicant must be a graduate of a medical school which has been accredited by the Liaison Committee on Medical Education (LCME) in the United States or must have graduated from a Canadian or foreign medical school. Graduates of medical schools in Canada which are approved by the Royal College of Physicians and Surgeons of Canada may apply for examination under the same regulations that apply to graduates of LCME accredited schools.

APPLICANTS WHO ARE GRADUATES OF MEDICAL SCHOOLS OTHER THAN THOSE IN THE UNITED STATES, CANADA OR PUERTO RICO may apply for examination if they hold the standard certificate of the Educational Commission for Foreign Medical Graduates (ECFMG) and if they fulfill the training requirements established for certification by the American Board of Pediatrics.

GRADUATES OF FOREIGN MEDICAL SCHOOLS MUST SUBMIT A PHOTOCOPY OF THEIR MEDICAL SCHOOL DIPLOMA SHOWING THE MEDICAL DEGREE AND THE DATE IT WAS AWARDED. A CERTIFICATE SHOWING THAT THE APPLICANT HAS PASSED A FINAL EXAMINATION IS NOT ACCEPTABLE.

Graduates of accredited osteopathic medical schools in the United States will be accepted for examination if they satisfy the training requirements of the Board. Training must be completed in programs accredited by the Residency Review Committee for Pediatrics.

II. LICENSE TO PRACTICE MEDICINE

It is Board policy that, if an applicant has any action pending against him/her regarding the right to have an unrestricted license to practice medicine, he/she may be admitted to the examination, but the certificate will not be awarded until such time as the action pending against him/her has been resolved to the Board's satisfaction. The Board should be notified if there are technical difficulties in obtaining an unrestricted license.

III. TRAINING REQUIREMENTS

Applicants must complete three years of post-graduate hospital-based pediatric training in programs accredited by the Residency Review Committee for Pediatrics or in programs in Canada approved for general pediatric specialty training by the Royal College of Physicians and Surgeons of Canada. During this period of training, the applicant is expected to assume progressive responsibility for the care of patients. CREDIT WILL NOT BE GIVEN FOR TRAINING COMPLETED BEFORE THE MEDICAL DEGREE IS AWARDED.

The Board recognizes five levels of pediatric training (PL-0 through PL-4) and defines these levels as follows:

PL-0 Accredited internships or residencies in fields other than pediatrics, e.g., rotating, flexible, family practice, internal medicine, general surgery, psychiatry. Credit at this level may also be given for extensive pediatric training in countries other than the United States or Canada. Applicants who are graduates of foreign medical schools and who received their degrees prior to July 1, 1975, may request PL-0 credit for hospital-based training in another country, provided (1) it was at least one year in duration, (2) it was exclusively in the field of pediatrics, and (3) it is evaluated by the Credentials Committee of the Board to be equivalent to pediatric residency training in the United States. Applicants requesting PL-0 level credit for hospital-based pediatric training completed in another country must submit a copy of their medical school diploma and a letter from the physician in charge of their training program indicating the dates and specialty area of their training. The medical school diploma must be a photocopy of the actual document showing the medical degree and the date it was awarded. A certificate showing that the applicant has passed the final examinations is not acceptable. TRAINING AT THE PL-0 LEVEL IS NOT ACCEPTABLE TOWARD FULFILLMENT OF THE CERTIFICATION REQUIREMENTS FOR THOSE WHO RECEIVED THEIR MEDICAL DEGREES ON OR AFTER JULY 1, 1975.

PL-1 The first postgraduate year in general comprehensive pediatric training in an accredited program.

PL-2 The second postgraduate year in general comprehensive pediatric training in an accredited program following PL-1, but with increased responsibility for patient care and for the supervision of junior staff and medical students.

- PL-3 The third postgraduate year in general comprehensive pediatric training in an accredited program. This year must be an integral part of the total three years of general pediatric training required of all medical school graduates who received their degrees after June 30, 1978. It may be a chief residency or a senior supervising residency.
- PL-3A residency in a pediatric subspecialty area of one year in duration. SUBSPECIALTY TRAINING AT THE PL-3 LEVEL IS NOT ACCEPTABLE TOWARD FULFILLMENT OF THE CERTIFICATION REQUIREMENTS FOR THOSE WHO RECEIVED THEIR MEDICAL DEGREES AFTER JUNE 30, 1978.
- PL-4A residency in a pediatric subspecialty in which the proportion of time in nonclinical or laboratory activities is so large that a minimum of two years must be spent to gain the equivalent of a year of clinical training. SUBSPECIALTY TRAINING AT THE PL-4 LEVEL IS NOT ACCEPTABLE TOWARD FULFILLMENT OF THE CERTIFICATION REQUIREMENTS FOR THOSE WHO RECEIVED THEIR MEDICAL DEGREES AFTER JUNE 30, 1978.

Training Requirements by Year of Graduation from Medical School

The requirements for admission to the certifying examination of the Board vary depending upon the date an applicant received his/her medical school diploma. APPLICANTS WHO RECEIVED THEIR MEDICAL DEGREES AFTER JUNE 30, 1978, must complete three years of hospital-based training in general comprehensive pediatrics in programs that are accredited by the Residency Review Committee for Pediatrics or approved by the Royal College of Physicians and Surgeons of Canada. A year of supervisory experience must be an integral part of the total three-year program; this year must include at least six months of direct and senior supervisory responsibility in general pediatrics. Residents should not accumulate more than six months' time in one subspecialty over the total three-year program, and the total of all such subspecialty rotations should be at least 11 months but not more than 15 months. The rotation in neonatology must be for a minimum of four months, and not more than six months, and must include experience with the normal newborn infant.

The American Board of Pediatrics recognizes that occasionally there will be an exceptional applicant who should be given special consideration to substitute other training for the third year of general comprehensive pediatrics required of medical graduates who received their degrees after June 30, 1978. Information concerning this Special Alternative Pathway may be obtained by writing to the Senior Vice-President. The pediatric department chairman may initiate such a request for PROSPECTIVE review by the Board after the resident has completed one year of general comprehensive pediatric training. The completed petition (obtained from the Board office) must be postmarked by September 15 of the resident's PL-2 year. Physicians nominated for special consideration will be asked to take a screening examination. The examination must be taken by November 1. The score on this examination will be used by the Credentials Committee as one means of evaluating the petition.

TRAINING PROGRAMS: The American Board of Pediatrics approves applicants for admission to its certifying process. The Board does not accredit training programs. Requests by directors for accreditation of their programs should be addressed to: Executive Secretary, Residency Review Committee for Pediatrics, 535 North Dearborn Street, Chicago, IL 60610.

CREDIT FOR TRAINING IN ACCREDITED PROGRAMS OTHER THAN PEDIATRICS: Physicians transferring to pediatric residency training from other accredited residencies, e.g., family practice, internal medicine, transitional, are advised to correspond with the Board office

to determine whether credit may be awarded for previous training. Requests for credit should be submitted prior to entering pediatric residency training.

SPECIAL AGREEMENTS: A special agreement exists with the American Board of Internal Medicine whereby an applicant may fulfill the training requirements of both Boards by completing two years of accredited training in general comprehensive pediatrics and two years of accredited training in internal medicine. All four years should be completed in the same combined training program. Exceptions must be approved by the Board. Continuity clinics in each specialty should be provided throughout the four years. Guidelines for combined training have been approved by both Boards and are available by writing either Board office. They are published in *Pediatrics*, 1989; 84:190-193. A list of institutions offering combined programs is published in this Directory of Graduate Medical Education Programs. APPLICANTS MAY NOT APPEAR FOR THE CERTIFYING EXAMINATION OF THE BOARD UNTIL ALL TRAINING HAS BEEN SATISFACTORILY COMPLETED.

A special agreement exists with the American Board of Psychiatry and Neurology whereby an applicant who completes two years of accredited training in general comprehensive pediatrics and the neurology training necessary to meet the requirements for certification in neurology with special competence in Child Neurology fulfills the training requirements of both the American Board of Pediatrics and the American Board of Psychiatry and Neurology. APPLICANTS MAY NOT APPEAR FOR THE CERTIFYING EXAMINATION UNTIL ALL TRAINING HAS BEEN SATISFACTORILY COMPLETED.

A special agreement exists with the American Board of Physical Medicine and Rehabilitation (ABPM&R) whereby a physician interested in pediatric rehabilitation can qualify for admission to the certifying examinations of both Boards. The residency training can be completed in five years. Interested applicants may obtain details from either Board office. It is recommended that all training be completed at one academic institution; any deviation will require PROSPECTIVE approval by both Boards. At the beginning of the residency, both proposed individual programs must be submitted in detail to the Credentials Committee of each specialty Board for approval. When two separate institutions are involved, there should be evidence of adequate coordination to provide an appropriate educational experience. Vacation must be shared pro rata between the training time spent in pediatrics and in PM&R.

A special agreement exists with the American Board of Emergency Medicine whereby an applicant may fulfill the training requirements of both Boards by completing joint training in five years. Training programs must be approved PROSPECTIVELY by both Boards. Guidelines for combined training have been approved by both Boards and are available by writing either Board office. APPLICANTS MAY NOT APPEAR FOR THE CERTIFYING EXAMINATION UNTIL ALL TRAINING HAS BEEN SATISFACTORILY COMPLETED.

Any applicant, regardless of the year of graduation from medical school, may fulfill the training requirements of the Board by completing the training routes outlined in the Special Agreements.

The American Board of Pediatrics, the American Board of Psychiatry and Neurology, and the Committee on Certification in Child Psychiatry have formed a committee that is overseeing training in six pilot programs. Training includes 24 months of general comprehensive pediatrics, 18 months of child psychiatry, and 18 months of adult psychiatry which will satisfy the training requirements for certification in all three areas. PHYSICIANS PURSUING TRAINING IN ONE OF THESE SIX PILOT PROGRAMS MAY NOT APPEAR FOR THE CERTIFYING EXAMINATION UNTIL ALL TRAINING HAS BEEN COMPLETED. Further information concerning these combined pilot training programs may be obtained by contacting the Board office. **GRADUATE SCHOOL COURSES:** It is a fundamental concept of the American Board of Pediatrics that a residency training program should provide for properly organized

Pediatrics

progressive responsibility for the care of sick children. The Board believes that this can be accomplished through continuity of clinical experience under the supervision of attending physicians who are themselves responsible for the care of the children of that service. The substitution of a formal graduate or postgraduate school course that does not carry the essential ingredient of responsibility for patient care is inconsistent with this principle. Accordingly, the Board will not accept such courses in fulfillment of its training requirements.

MILITARY SERVICE: Military assignments will not be accepted in lieu of a year of required training unless served as a resident in a military hospital that is accredited by the Residency Review Committee for Pediatrics.

SPECIAL SITUATIONS: The Board recognizes that situations may arise that are not explained by the preceding information. A physician may have worked in a pediatric field for many years yet be deficient in the formal prerequisites for examination, or a physician may have completed specialized training not explained in the above requirements. In such cases, the individual should present his/her credentials to the Senior Vice-President of the Board, who may ask the Credentials Committee to review them and decide whether permission should be given to enter the certification process. The American Board of Pediatrics has established the requirements for individuals who have had at least three years of pediatric training in non-accredited programs. Interested individuals should write the Board.

STATEMENT OF ELIGIBILITY: The Board does not issue statements of "eligibility" for its examinations. The Board will verify only whether a physician is certified or is not certified.

IV. VERIFICATION OF TRAINING AND EVALUATION BY DIRECTORS OF HOSPITAL-BASED PEDIATRIC TRAINING PROGRAMS

The Board regards the evaluation of trainee competency as a continuum that begins during training and concludes with the Board examination following formal training. The Board depends upon program directors and their faculties to provide assessments of applicants' clinical competency as demonstrated in the training setting. The certifying examination gives candidates the opportunity to demonstrate to the Board the knowledge and clinical problem-solving abilities needed to diagnose and manage the health problems of children.

A. THE BOARD WILL REQUEST PROGRAM DIRECTORS TO VERIFY COMPLETION OF TRAINING AND TO SIGN THE FOLLOWING STATEMENT ON THE VERIFICATION OF CLINICAL COMPETENCE FORMS:

"I certify that the above-named applicant has demonstrated the necessary attitudes, knowledge, clinical judgment, technical skills and interpersonal skills and is judged to be fully prepared for independent responsibility as a general pediatrician; to my knowledge he/she has moral and ethical integrity. The applicant is recommended for examination."

In recommending a candidate for the examination, a program director should keep in mind the Definition of a Passing Candidate as determined by the Board:

A candidate shall demonstrate the following abilities as they pertain to infants, children, and adolescents:

1. Assessment of the clinical issues and formulation of a management plan for any medical or health maintenance problem;
2. Execution of the management plan with the patient and family, without further medical consultation, for all common problems of disease and health maintenance and for all medically life-threatening situations;
3. Consultation, when appropriate, with physicians and other professionals regarding common problems and life-threatening situations; and
4. Arrangement for help for the patient and knowledge of what to anticipate from the consultant, being prepared personally to

guide further management with assistance when appropriate, for unusual problems requiring subspecialty, surgical or other specialized skills.

All applicants must have verification of training and verification of clinical competence on file in the Board office to be admitted to the certifying examination. It is the applicant's responsibility to be sure the program director submits all the required documents by the appropriate deadline.

When an applicant has not attained the appropriate knowledge and skills, the program director should sign Statement B on the Verification of Clinical Competence Form. By signing this statement, the program director is recommending that the applicant not be admitted to the examination.

If an applicant's training is not verified and/or he/she is not recommended for admission to the examination, the applicant will be required to complete satisfactorily an additional period of hospital-based training in general comprehensive pediatrics in either an accredited program in the United States or an approved program in Canada before reapplying to the Board. Alternatively, the applicant may appeal to the Credentials Committee of the Board. The Credentials Committee will gather additional information about the applicant and decide if permission to take the examination should be given. For an appeal, the applicant will be asked to submit copies of certificates of satisfactory completion of training. If the applicant has been denied such a certificate, then admission will be refused on the basis of incomplete training. However, possession of such a certificate will not automatically admit the person to the Board's certification process. Most training certificates attest to the achievement of a minimal level of competence or the fulfillment of an employment contract. Therefore, the program director's statement on the Verification of Clinical Competence Form will take precedence over the certificate from the hospital. The Board must have the program director's assurance that an applicant meets the standards expected of a certified pediatrician. Program directors are urged not to issue certificates of successful completion of training when the resident is deemed not to have met those standards.

At least 33 months of training is required. Absences in excess of three months, whether for vacation, sick leave, maternity leave, etc., should be made up. If the program director believes that an extended absence of more than three months is justified, a letter of explanation should be sent by the director for review by the Credentials Committee.

B. THE PROGRAM DIRECTOR IS REQUIRED TO PROVIDE FURTHER INFORMATION ABOUT THE APPLICANT.

The program director is asked to evaluate the applicant on a nine-point scale in the following areas: gathering data by history, by physical examination, and by laboratory studies; assessing data and arriving at a diagnosis; managing problems and maintaining health; interpersonal relationships with patients and families; interpersonal relationships with other members of the health team; and work habits and personal qualities.

The program director is asked to rate the applicant's overall clinical competency by indicating which of the following phrases best describes the applicant in terms of his/her ability to care for children in the United States or Canada. In these phrases, the word "manage" is defined as identifying the nature of the problem, determining methods of resolving or alleviating the problem, and carrying out management plans, including the appropriate and timely use of consultants.

- 1—Unable to manage many pediatric problems including the most routine ones
- 2
- 3—Able to manage only the most routine problems of pediatrics
- 4
- 5—Able to manage the common problems of pediatrics adequately

6

7—Able to manage most pediatric problems in an effective way

8

9—Able to manage almost any pediatric problem in a highly effective manner

If an applicant receives a rating of 3 or less in any single area, or a rating of 4 or less for overall clinical competency, the Credentials Committee asks that the program director submit documentation with the completed Verification of Clinical Competency Form. If the applicant's weaknesses are documented and are in the domain of data gathering, data assessment or patient management, the applicant must pass a screening examination before being admitted to the certifying examination. If the applicant is unsuccessful on a screening examination, or if the documented weaknesses are in the domain of interpersonal relationships or work habits and personal qualities, the applicant must complete satisfactorily an additional period of hospital-based training in general comprehensive pediatrics in either an accredited program in the United States or an approved program in Canada before reapplying to the Board. Alternatively, the applicant may appeal to the Credentials Committee as described in section IV A.

C. THE BOARD RECOMMENDS THAT EACH PROGRAM ESTABLISH A COMMITTEE OF SUPERVISING FACULTY TO EVALUATE INDIVIDUAL RESIDENT PROGRESS DURING TRAINING AND AT THE END OF TRAINING.

Judgments should be made as objectively as possible and on a regular basis. Faculties are encouraged to use their own forms for periodic evaluation or to use forms developed by the Board. It is recommended that program directors maintain files documenting each resident's performance and that the evaluations in these files be discussed periodically with each resident. The Board recommends that when pediatric residency programs are reviewed by the Residency Review Committee for Pediatrics, the presence of objective, systematically recorded evaluation of resident performance be assessed.

D. RESIDENTS WHO PLAN TO SEEK CERTIFICATION SHOULD BE OFFERED THE OPPORTUNITY TO TAKE THE IN-TRAINING EXAMINATION AT THE BEGINNING OF THE PL-1 AND PL-2 YEARS AND AGAIN IN THE PL-3 YEAR IF PREVIOUS PERFORMANCE IS NOT SATISFACTORY. Results can be used by the program director to evaluate the program and to indicate to residents areas in which they need additional study or training.

Program directors and their faculties should explore and develop evaluation procedures for assessment of physician performance. Examples are medical record audits, rating scales for assessment of work habits, observational checklists for assessment of technical skills, oral examinations, and consumer questionnaires.

The Board will continue to participate in and support research efforts to develop methods for evaluating the day-to-day performance of residents in caring for infants, children, and adolescents.

E. THE PEDIATRIC PROGRAM DIRECTOR HAS RESPONSIBILITIES TO THE RESIDENTS WHO PLAN TO ENTER SUBSPECIALTY TRAINING. Since ultimate certification in a pediatric subspecialty area is contingent upon certification in general pediatrics, program directors should ensure that residents offered pediatric subspecialty residencies have a thorough grounding in general comprehensive pediatrics as an entering qualification, and that the residents meet the training requirements established for certification by the Board.

V. POLICY REGARDING CHEMICAL USE AND DEPENDENCY

Qualified applicants who have had a history of chemical dependency, as reported to the Board, and who submit documentation acceptable to the Board that their disease is known to be under control can apply for and take the certifying examination.

Candidates who have a current problem of chemical dependency or who are still in active treatment for chemical dependency, as reported to the Board, will not be admitted to the certification process.

Candidates who have had a history of chemical dependency, as reported to the Board, will not be issued a certificate upon completion of all requirements for certification unless they submit documentation acceptable to the Board that their disease is known to be under control for five years from the time of the most recent occurrence of their disease.

The Certifying Examination

The content of the examination for certification is appropriate to the practice of general comprehensive pediatrics. Emphasis is placed on practical aspects; however, good practice is founded on sound scientific knowledge and the candidate should be prepared to demonstrate an understanding of basic science.

The examination consists of multiple-choice questions. Examples of the types of questions to be used are mailed to registered candidates prior to the administration of each examination. Some items on the examination are included for experimental purposes only. These items will not contribute to the score.

Each candidate's examination score will be reported to his/her general pediatric program director.

The Board does not sponsor or maintain records on any courses which claim to be review courses in preparation for its examination.

A physician who has dyslexia or a serious physical handicap and who wishes to be given special consideration will be required to submit documentation of his/her condition prior to appearing for the certifying examination. Applicants should notify the Board office at the time the initial application is submitted.

The certifying examination is given once a year in the fall in a number of locations throughout the United States and Canada.

The examination is a two-day examination with two sessions of three hours' duration each day, with a luncheon break between sessions. The dates of the 1990 certifying examination are November 13-14.

The validity of the performance of candidates on the certifying examination of the Board is secured by every means available. Information is available by contacting the Board office concerning procedures to be taken by the Board in the event of irregular behavior such as giving or obtaining unauthorized information or aid before, during, or after the examination, or offering financial or other benefit to a proctor, employee, or agent of the Board.

Application material for admission to the certifying examination of the Board may be obtained by contacting the Board office. The registration period for the certifying examination extends from December through February. APPLICATIONS MUST BE POSTMARKED BY FEBRUARY 28, 1990. Those applications received by this deadline will be processed and evaluated and the Board will request directors of general pediatric training programs to verify completion of training. Those applicants who meet the training requirements of the Board and who are recommended by their program director(s) for examination will be accepted and registered for the certifying examination. An applicant who does not receive notification of the acceptance or rejection of his/her application by August 1 should contact the Board office promptly in writing to inquire about the status of the application.

Applicants for the certifying examination must satisfactorily complete their training by the date of the examination.

Beginning in 1990, new applicants must achieve certification within seven years. Candidates who were admitted to the certification process in 1986-1989 will have ten years to complete the certification process. Candidates who were admitted to the certification process prior to 1986 will have until December 31, 1995, to complete the certification process.

Pediatrics

Candidates who have not been certified within the time limit must re-apply and pass a screening assessment before being re-admitted to the certification process.

When re-applying to the certification process, an applicant is subject to the policies of the Board in effect at that time.

The cost of certification includes the following fees, payable in United States dollars only:

Processing and Evaluation Fee	\$250.00
Examination Fee	650.00
TOTAL EXAMINATION FEES	\$900.00

The Board offers a program of partial payment of the examination fees for new applicants. The details are provided with the registration material.

A physician whose application or re-examination registration material is postmarked after the published deadline (February 28 for new applications and March 31 for re-examination registration material) will be assessed an additional fee of \$200 before the application or registration material will be processed. This fee is non-refundable. **NEW APPLICATIONS AND RE-REGISTRATION MATERIAL WILL NOT BE ACCEPTED AFTER MAY 15, 1990.**

If an applicant is not approved to take the certifying examination of the Board, the \$650 examination fee will be refunded. The remaining \$250 is not refundable. If the applicant wishes to pursue certification in the future, he/she will be required to complete a new application and submit the full fee (\$900) again.

After the Board has accepted an application, the candidate is expected to take the next certifying examination offered. Candidates who withdraw from the certifying examination on or before August 31 are entitled to a refund of \$325. Candidates who withdraw from the certifying examination after August 31, or who do not appear for the examination, will forfeit all fees paid and will be required to submit a re-examination fee before being admitted to a future examination. Registration material will be sent automatically to qualified candidates during the registration period for the next examination.

These and other fees mentioned in this Booklet are subject to change without notice.

Certification by the Board

A certificate is awarded by the American Board of Pediatrics to those candidates who have met the requirements and have passed the examination.

The duration of original certificates issued after May 1, 1988, will be seven years. Individuals who wish to be issued a new certificate after the seven year period will have to successfully pass a Program for Renewal of Certification in Pediatrics (PRCP).

The names of certified pediatricians, but not their scores, will be sent to the appropriate organizations, directories, and journals.

Certification Renewal in Pediatrics

The Board offers a certification renewal program that is open to all certified diplomates of the American Board of Pediatrics.

Anyone certified prior to May 2, 1988, will not be affected by the policy of time-limited certification; however, those who choose to do so may achieve certification renewal on a voluntary basis. Contact the Board office for more information concerning the certification renewal program.

Revocation of Certificates

All certificates issued by the American Board of Pediatrics are subject to the provisions of the certificate of incorporation and the bylaws of the Board. Each certificate is subject to revocation in the event that:

(1) The issuance of such certificate or its receipt by the physician so certified shall have been contrary to or in violation of any of the provisions of the Board's certificate of incorporation or bylaws; or

(2) The physician so certified shall not have been eligible to receive such certificate, irrespective of whether the fact constituting him/her so ineligible is known to any or all of the members of the Board at the time of the issuance of such certificate; or

(3) The physician so certified shall have made any misstatement of fact in his/her application for such certificate or in any other statement or representation to the Board, its members, representatives, or agents; or

(4) The physician so certified shall have been convicted by a court of competent jurisdiction of a felony or of any misdemeanor involving, in the opinion of the Board of the Corporation, moral turpitude in connection with his/her practice of medicine; or

(5) The physician so certified has repeatedly made statements contrary to sound medical science and practice, raising such fundamental questions about his/her competency that the certificate should be revoked.

If the Board obtains probable cause to believe that a certificate should be revoked for any of the reasons set forth above, it may institute proceedings for revocation thereof by mailing written notice to the holder of such certificate that a hearing will be held to determine whether or not the certificate should be revoked.

Details concerning steps to be taken to appeal a decision to revoke a certificate may be obtained by writing to the Board office.

Certification in Pediatric Subspecialties

The American Board of Pediatrics has established a procedure for certification in the following subspecialties: pediatric cardiology, pediatric critical care medicine, pediatric endocrinology, pediatric gastroenterology, pediatric hematology/oncology, pediatric nephrology, neonatal-perinatal medicine and pediatric pulmonology.

SUB-BOARD OF PEDIATRIC CARDIOLOGY

James H. Moller, MD, Chairman, Minneapolis, Minnesota

Hugh D. Allen, MD, Columbus, Ohio

Donald A. Girod, MD, Indianapolis, Indiana

Charles S. Kleinman, MD, New Haven, Connecticut

David C. Schwartz, MD, Cincinnati, Ohio

Roberta G. Williams, MD, Los Angeles, California

Grace S. Wolff, MD, Miami, Florida

SUB-BOARD OF PEDIATRIC CRITICAL CARE MEDICINE

Bradley P. Fuhrman, MD, Chairman, Pittsburgh, Pennsylvania

Robert K. Crone, MD, Seattle, Washington

Thomas P. Green, MD, Minneapolis, Minnesota

Peter R. Holbrook, MD, Washington, DC

Michael V. Johnston, MD, Baltimore, Maryland

Robert W. Katz, MD, Albuquerque, New Mexico

Daniel L. Levin, MD, Dallas, Texas

George Lister, MD, New Haven, Connecticut

SUB-BOARD OF PEDIATRIC ENDOCRINOLOGY

Solomon A. Kaplan, MD, Chairman, Los Angeles, California

Inese Z. Beitins, MD, Ann Arbor, Michigan

Angelo M. DiGeorge, MD, Philadelphia, Pennsylvania

M. Joycelyn Elders, MD, Little Rock, Arkansas

Raymond L. Hintz, MD, Stanford, California

Margaret H. MacGillivray, MD, Buffalo, New York

Allen W. Root, MD, St. Petersburg, Florida

SUB-BOARD OF PEDIATRIC GASTROENTEROLOGY

William J. Klish, MD, Chairman, Houston, Texas

William F. Balistreri, MD, Cincinnati, Ohio

Harry L. Greene, MD, Nashville, Tennessee

Joyce D. Gryboski, MD, New Haven, Connecticut

Jay A. Perman, MD, Baltimore, Maryland

W. Allan Walker, MD, Boston, Massachusetts

John B. Watkins, MD, Philadelphia, Pennsylvania
SUB-BOARD OF PEDIATRIC HEMATOLOGY-ONCOLOGY
 Gerald S. Gilchrist, MD, Chairman, Rochester, Minnesota
 Herbert T. Abelson, MD, Seattle, Washington
 William E. Hathaway, MD, Denver, Colorado
 John N. Lukens, Jr., MD, Nashville, Tennessee
 Sharon B. Murphy, MD, Chicago, Illinois
 Norma K.C. Ramsay, MD, Minneapolis, Minnesota
 Ruth A. Seeler, MD, Chicago, Illinois

SUB-BOARD OF NEONATAL-PERINATAL MEDICINE
 Avroy A. Fanaroff, MB,BCh, Chairman, Cleveland, Ohio
 Eduardo Bancalari, MD, Miami, Florida
 George Cassady, MD, San Francisco, California
 M. Jeffrey Maisels, MB,BCh, Royal Oak, Michigan
 Frank H. Morris, Jr., MD, Iowa City, Iowa
 Lucille Ann Papile, MD, Albuquerque, New Mexico

SUB-BOARD OF PEDIATRIC NEPHROLOGY
 Robert B. Ettenger, MD, Chairman, Los Angeles, California
 Julie R. Ingelfinger, MD, Boston, Massachusetts
 Craig B. Langman, MD, Chicago, Illinois
 Michael A. Linshaw, MD, Farmington, Connecticut
 Robert H. McLean, MD, Baltimore, Maryland
 Jean E. Robillard, MD, Iowa City, Iowa
 F. Bruder Stapleton, MD, Buffalo, New York

SUB-BOARD OF PEDIATRIC PULMONOLOGY
 Howard Eigen, MD, Chairman, Indianapolis, Indiana
 John G. Brooks, MD, Rochester, New York
 Gary L. Larsen, MD, Denver, Colorado
 Richard J. Lemen, MD, Tucson, Arizona
 Hugh M. O'Brodovich, MD, Toronto, Ontario
 Gregory J. Redding, MD, Seattle, Washington
 Daniel C. Shannon, MD, Boston, Massachusetts

Certification in Pediatric Cardiology

The American Board of Pediatrics has established a procedure for certification in pediatric cardiology.

Eligibility Criteria

1. *Certification by the American Board of Pediatrics.* Applicants may submit their application prior to taking the certifying examination in general pediatrics. However, an applicant must take and pass the certifying examination *before* being permitted to take the pediatric cardiology examination.

2. *Three years of full-time broadly-based subspecialty residency training in an accredited pediatric cardiology program is required of those physicians entering training on or after January 1, 1988.* Physicians who entered pediatric cardiology training prior to January 1, 1988, may apply for admission on the basis of their completion of two years of subspecialty residency in an accredited pediatric cardiology program. Training must be completed in a pediatric cardiology program accredited by the Residency Review Committee for Pediatrics (RRC).

For subspecialty residents who begin training on or after January 1, 1988, it is expected that at the conclusion of training, subspecialty residents will be able to demonstrate competence both in the clinical skills of the discipline as well as in research. In order to become certified in the subspecialty, the following must be accomplished by a subspecialty resident: a Verification of Competence Form must be completed by the program director(s) stating satisfactory completion of the required training as well as verification of clinical and research competence; the resident must meet the criteria as stated in the Principles Regarding the Assessment of Research Competence; and

he/she must pass the certifying examination. No credit toward subspecialty qualification will be allowed for elective time spent in subspecialty areas during the usual general pediatric residency years (PL 1, 2, 3).

All subspecialty training must be completed in the United States, unless the Credentials Committee of the Sub-board has given approval for foreign subspecialty training to an applicant *before* he/she enrolls in such a program. Applicants wishing to obtain such approval should contact the American Board of Pediatrics.

Subspecialty residents completing their pediatric cardiology training in Canada in programs approved for general pediatrics by the Royal College of Physicians and Surgeons of Canada will be considered on an individual basis by the Credentials Committee of the Sub-board.

Applicants who receive credit for training in pediatric cardiology cannot use this same training toward the training requirements of another pediatric subspecialty.

3. *Verification of training.* Applicants will be asked to list the program(s) where they completed subspecialty residency training in pediatric cardiology as well as the name(s) of their program director(s). The Sub-board will send a Verification of Competence Form to the program director(s) for completion.

Principles Regarding the Assessment of Research Competence

1. Research experience is an essential part of the training of subspecialists.

2. The RRC accreditation process must include the evaluation of opportunities for research experience. The Sub-boards should avoid duplicating RRC functions.

3. A requirement for admission to the certifying subspecialty examination must be evidence of productive research participation.

4. Necessary, but not sufficient verification of productive research participation is a statement by the program director that the applicant has actually participated in research and that in the program director's opinion the applicant has knowledge of and is able to apply the scientific method. When the program director is asked to sign or make this statement, instructions should be precise about what the Sub-board will consider sufficient evidence of participation.

5. Evidence of productive research participation must be submitted.

A. A list of acceptable evidence should allow the majority of applicants to be approved without putting the Sub-board in the position of judging the quality of research efforts.

B. Acceptable evidence should be defined by the Sub-board of Pediatric Cardiology. Evidence considered in the evaluation of productive research participation could include one of the following:

(1) First author of a research paper accepted for publication in a peer-reviewed journal deemed acceptable by the Sub-board.

(2) Submission of a research grant proposal which has been approved by an extramural organization with a critical review process.

(3) A post-graduate degree in a field of science relevant to the subspecialty.

(4) A thesis accepted as partial fulfillment of the requirements for a post-graduate degree in a field of science relevant to the subspecialty.

(5) A research progress report (signed by both the applicant and preceptor) no more than 5 pages in length to include (a) a statement of hypothesis, (b) delineation of methodology, (c) results and analysis, (d) significance of research, (e) applicant's plans for future research. This report would be for a person with research in progress, which for legitimate reason, has not been completed.

(6) Any other evidence acceptable to the Sub-board must be approved by the Board.

Pediatrics

6. The program director is responsible for notifying all residents of the research requirements necessary for certification upon entry to the subspecialty training program.

7. Subspecialty examinations should include questions on research design, analysis, and interpretation.

Subspecialty "Fast Tracking"

Candidates who are believed to have demonstrated research competence, either prior to or during residency, such as those with a Ph.D. degree or M.D./Ph.D. degree, may have a part of their training waived. The subspecialty program director, preferably petitioning the Sub-board prospectively, can ask the Sub-board to waive the research competency requirements and to reduce the time of subspecialty training by as much as one year. Candidates for this pathway must have completed three core years of pediatrics in an accredited program in the United States or Canada and would not have the option of the Special Alternative Pathway. Furthermore, candidates who receive a waiver by the Sub-board must complete at least two years of training in the subspecialty with at least one year of broad-based clinical training.

Role of the Pediatric Cardiology Program Director

The role of the pediatric cardiology program director in the certification process is to verify completion of training and to sign the following statement on the Verification of Competence Form:

"I certify that the above named applicant has demonstrated the necessary attitudes, knowledge, clinical judgment, research abilities, technical skills and interpersonal skills and is judged to be fully prepared for independent responsibility as a pediatric cardiologist; to my knowledge, he/she has moral and ethical integrity. The applicant is recommended for examination."

All applicants must have Verification and Evaluation Form(s) on file in the Board office to be admitted to the pediatric cardiology examination. If an applicant's training is not verified and/or he/she is not recommended for admission, the applicant will be required to satisfactorily complete an additional period of subspecialty residency training in pediatric cardiology before reapplying. Alternatively, the applicant may appeal to the Credentials Committee of the Sub-board. The Credentials Committee will gather additional information about the applicant and decide if permission should be given to take the examination. For an appeal, the applicant will be asked to submit copies of certificates of satisfactory completion of training. If the applicant has been denied such a certificate, then admission will be refused on the basis of incomplete training. However, possession of such a certificate will not automatically admit the person to the certification process of the Sub-board. Most training certificates attest to the achievement of a minimal level of competence or the fulfillment of an employment contract. Therefore, the program director's statement on the Verification of Competence Form will take precedence over the certificate from the institution. Program directors are urged not to issue certificates of successful completion of training when a resident is deemed not to have met those standards.

The Sub-board requires that the period of training be at least 22 months for those subspecialty residents entering training prior to January 1, 1988, and at least 33 months for those entering training on or after January 1, 1988. Extended absences, whether for vacation, maternity leave, illness, etc., must be made up. Applicants beginning part-time training after January 1, 1988, may complete the required training on a part-time basis not to exceed 6 years. No continuous absence of more than 1 year will be permitted.

Each applicant is considered individually and must be acceptable to the Sub-board of Pediatric Cardiology. The Sub-board recognizes that

situations may arise that are not explained by the preceding information. Questions concerning eligibility will be considered by the Credentials Committee of the Sub-board.

Training Programs

Subspecialty residency training programs in pediatric cardiology are accredited by the Residency Review Committee for Pediatrics (RRC). The list of accredited programs appears in the *Directory of Graduate Medical Education Programs*.

Special Requirements for Training Programs

Special Requirements for Training Programs in Pediatric Cardiology have been approved by the Residency Review Committee for Pediatrics and the Accreditation Council for Graduate Medical Education. Copies of the Special Requirements are available from the office of the Residency Review Committee for Pediatrics, 535 N. Dearborn St., Chicago, IL 60610. The Special Requirements are published in the *Directory of Graduate Medical Education Programs*.

Examinations

The purpose of these examinations is to determine a candidate's competency to practice the subspecialty. Therefore, emphasis is placed on practical aspects. Since good practice is founded on knowledge and sound use of basic sciences, a candidate must be prepared to demonstrate an adequate grasp of relevant basic information in genetics, embryology, anatomy, physiology, pharmacology, biochemistry, etc.

Examination results will be reported by name and score to the pediatric department chairman and subspecialty program director at the institution(s) where a candidate trained.

Failure in Examinations

Candidates who are unsuccessful on an examination will be admitted for re-examination at the next examination upon specific application and payment of the reregistration fee.

Candidates who are unsuccessful on an examination must contact the Board office within one year of the date of the examination if they have questions concerning their performance.

Irregularities

The validity of the performance of candidates on the examination of the Sub-board is secured by every means available. Information concerning the procedures to be taken by the Sub-board in the event of irregular behavior during the examination, such as giving or obtaining unauthorized information or aid before, during, or after the examination, or offering financial or other benefit to a proctor, employee, or agent of the Board or Sub-board is available by contacting the Board office.

Postponement of Examinations

After the Sub-board has accepted an application, the candidate is expected to take the next examination offered. Candidates who withdraw from the examination after the site assignment/approval letters are prepared will forfeit a portion of the fees paid. Candidates who withdraw after the date set for postponement will forfeit all fees paid. To register for a future examination, payment of the reregistration fee will be required.

Time in Which to Complete Certification Process

Candidates should achieve certification within seven years of their initial acceptance into the certification process for pediatric cardiology. Candidates who have not been certified within the seven-year time limit must reapply and pass a screening assessment before being readmitted to the certification process.

Applications

The next certifying examination in pediatric cardiology will be given in 1991. Within the next few years the Board anticipates that the certification examination will be given semi-annually using computer technology. Application forms are available only during the registration period for a particular examination from the American Board of Pediatrics, 111 Silver Cedar Court, Chapel Hill, NC 27514-1651. Telephone: (919) 929-0461.

A physician who has dyslexia or a serious physical handicap and who wishes to be given special consideration will be required to submit documentation of his/her condition prior to appearing for the examination. Applicants should notify the Board office at the time the initial application is submitted.

Late Applications

A physician whose application or reregistration material is post-marked after the published deadline will be expected to pay an additional fee of \$200 before the application or registration material will be processed.

Fees

The cost of certification includes the following fees:

New application:

- \$250 processing and evaluating fee
- \$750 examination fee for one examination
- \$1000 TOTAL payment at the time of initial application

Reregistration:

- \$900 fee for one written examination

If an applicant is not approved to take the pediatric cardiology examination, the \$750 written examination fee will be refunded. The remaining \$250 processing and evaluating fee is not refundable. If the applicant wishes to pursue certification in the future, he/she will be required to complete a new application and submit the full initial application fee again.

Fees are subject to change at any time. Checks (U.S. funds only) should be made payable to the AMERICAN BOARD OF PEDIATRICS.

Certification

A certificate of special qualifications, valid for seven years, is awarded by the American Board of Pediatrics to those candidates who have met the requirements and have passed the examination of the Sub-board. A program for renewal of certification has been developed by the Board. Details may be obtained by writing the Board office.

The names of those certified are sent to the American Board of Medical Specialties (ABMS) for publication in its *Directory of Certified Pediatricians* and to various pediatric journals. Scores are not sent to ABMS or the journals.

Revocation of Certification

All certificates issued by the American Board of Pediatrics are issued subject to the provisions of the certificate of incorporation and the bylaws of the Board. Each such certificate is subject to revocation in the event that:

- (1) the issuance of such certificate or its receipt by the physician so certified shall have been contrary to or in violation of any of the provisions of the Board's certificate of incorporation or bylaws; or
- (2) the physician so certified shall not have been eligible in fact to receive such certificate, irrespective of whether or not the fact constituting him/her so ineligible were known to any or all of the members of the Board at the time of the issuance of such certificate; or
- (3) the physician so certified shall have made any misstatement of fact in his/her application for such certificate or in any other statement or representation to the Board, its members, representatives, or agents; or

(4) the physician so certified shall have been convicted by a court of competent jurisdiction of a felony or of any misdemeanor involving, in the opinion of the Board of the Corporation, moral turpitude in connection with his/her practice of medicine; or

(5) the physician so certified shall have had his/her license to practice medicine revoked by any court or other body having proper jurisdiction and authority; or

(6) the physician so certified has repeatedly made statements contrary to sound medical science and practice, raising such fundamental questions about his/her competency that the certificate should be revoked.

If the Board obtains probable cause to believe that a certificate should be revoked for any of the reasons set forth above, it may institute proceedings for revocation thereof by mailing written notice to the holder of such certificate that a hearing will be held to determine whether or not the certificate should be revoked.

Details concerning steps to be taken to appeal a decision to revoke a certificate may be obtained by writing to the Board office.

Policy Regarding Chemical Use and Dependency (Including Drugs and Alcohol)

Qualified applicants who have had a history of chemical dependency as reported to the Board and who submit documentation acceptable to the Board that their disease is known currently to be under control will be admitted into the examination system and to the examination.

Candidates already in the examination system who have had a history of chemical dependency as reported to the Board and who submit documentation acceptable to the Board that their disease is known currently to be under control will be admitted to the examination.

Candidates who have a current problem of chemical dependence or who are still in active treatment for a problem of chemical dependence as reported to the Board will not be admitted to the certification process.

Candidates who have had a history of chemical dependence as reported to the Board will not be issued a certificate upon completion of all requirements for certification unless they submit documentation acceptable to the Board that their disease is known to be under control for five years from the time of the most recent occurrence of their disease.

It should be noted that these criteria and conditions are subject to change without notice. All applicants are advised to consult the American Board of Pediatrics at the above address to ascertain whether the information they have is current.

Certification in Pediatric Critical Care Medicine

The American Board of Pediatrics has established a procedure for certification in pediatric critical care medicine.

Eligibility Criteria

1. *Certification by the American Board of Pediatrics.* Applicants may submit their application prior to taking the certifying examination in general pediatrics. However, an applicant must take and pass the certifying examination *before* being permitted to take the pediatric critical care medicine examination.

2. *Subspecialty training or experience.* Prior to the examination, the applicant must have COMPLETED one of the following to qualify for admission to the examination:

A. Three years of full-time broadly-based subspecialty residency training in pediatric critical care medicine is required of those physicians entering training on or after January 1, 1988, in a program under the supervision of a director who is certified in pediatric critical care medicine or, lacking such certification, possesses equivalent credentials. Physicians who entered pediatric critical care medicine training prior to January 1, 1988, may apply for admission on the basis

Pediatrics

of their completion of two years of subspecialty residency in pediatric critical care medicine. Clinical training must be comprehensive and intensive. Only those pediatric critical care medicine training programs which are operated in association with general comprehensive pediatric residency programs accredited by the Residency Review Committee for Pediatrics will be considered.

For subspecialty residents who began training on or after January 1, 1988, it is expected that at the conclusion of training, they will be able to demonstrate competence both in the clinical skills of the discipline as well as in research. In order to become certified in the subspecialty, the following must be accomplished by a subspecialty resident: a Verification of Competence Form must be completed by the program director(s) stating satisfactory completion of the required training as well as verification of clinical and research competence; the resident must meet the criteria as stated in the Principles Regarding the Assessment of Research Competence; and he/she must pass the certifying examination. No credit toward subspecialty qualification will be allowed for elective time spent in subspecialty areas during the usual general pediatric residency years (PL 1, 2, 3).

All subspecialty training must be completed in the United States, unless the Credentials Committee of the Sub-board has given approval for foreign subspecialty training to an applicant *before* he/she enrolls in such a program. Applicants wishing to obtain such approval should contact the American Board of Pediatrics.

Subspecialty residents completing their pediatric critical care medicine training in Canada in programs approved for general pediatrics by the Royal College of Physicians and Surgeons of Canada will be considered on an individual basis by the Credentials Committee of the Sub-board.

B. Certification in pediatric cardiology, neonatal-perinatal medicine, pediatric pulmonology, or anesthesiology (by the American Board of Anesthesiology) based on completion of the full-time residency training requirements in a program providing experience in pediatric critical care medicine relevant to the area in which the applicant is certified plus two years of subspecialty residency training in pediatric critical care medicine in a program under the supervision of a director who is certified in pediatric critical care medicine or, lacking such certification, possesses equivalent credentials. Physicians who entered training in pediatric critical care medicine prior to January 1, 1988, will need only one year of training. At least one year must be in broad-based clinical training.

C. Five years in the practice of comprehensive pediatric critical care medicine. A minimum of 50% of full-time professional activities must be spent in the practice of pediatric critical care medicine to receive credit. It is assumed that night and weekend practice time would be distributed in the same manner as regular practice time. These five years of practice should be of such type and quality that they substitute for the clinical exposure one might have encountered during pediatric critical care medicine residency training. *All practice time must be accrued before December 31, 1991.* No foreign practice time will be accepted by the Credentials Committee in fulfillment of the requirements.

D. Subspecialty residency training plus pediatric critical care medicine experience to equal five years as outlined in either of the methods below:

1. Applicants who have completed less than 12 months of subspecialty residency training in pediatric critical care medicine may receive credit on a month-for-month basis. For example, a nine-month subspecialty residency would be credited as nine months of pediatric critical care medicine experience; this, added to four years and three months of pediatric critical care medicine experience would total 60 months or five years. These five years must be accrued prior to December 31, 1991.

2. Applicants who have completed 12 to 23 months of subspecialty residency training in pediatric critical care medicine may receive credit on a two-for-one basis. For example, an 18-month subspecialty residency would be credited as 36 months of pediatric critical care medicine; this, added to 24 months of pediatric critical care medicine experience would total 60 months or five years. These five years must be accrued prior to December 31, 1991. No credit for partial training will be given for subspecialty residents who began their training after January 1, 1988.

Applicants entering the examination via the practice or combination routes must make application and be approved for the examination given in or prior to 1992.

Applicants seeking certification in more than one subspecialty area on the basis of practice alone may not apply the same practice period toward fulfillment of the requirements of two different certifying Sub-boards. Applicants may not apply the same training period toward fulfillment of the requirements of two different certifying Boards or Sub-boards except as outlined under Item 2B.

3. Verification of Training and/or Practice.

A. For those utilizing the subspecialty residency training route, Verification of Competence Form(s) will be required from the director(s) of the applicant's pediatric critical care medicine training program(s).

B. For those utilizing the subspecialty certification or certification by the American Board of Anesthesiology and one or two year(s) of pediatric critical care medicine training routes, Verification of Competence Forms will be required from:

- (1) the director(s) of the applicant's pediatric cardiology, neonatal-perinatal medicine, pediatric pulmonology, or anesthesiology training program(s); and

- (2) the director(s) of the applicant's pediatric critical care medicine training program(s).

C. For those utilizing the practice route, Evaluation Form(s) will be required from the pediatric critical care medicine program director (if there is a subspecialty training program) OR the pediatric department chairman OR the chief of pediatrics in the hospital(s) where the applicant is now or has been practicing pediatric critical care medicine.

D. For those utilizing the combination subspecialty residency-practice route:

- (1) Verification Form(s) will be required from the director(s) of the applicant's pediatric critical care medicine training program(s) and

- (2) Evaluation Form(s) will be required from the pediatric critical care medicine program director (if there is a subspecialty training program) OR the pediatric department chairman OR the chief of pediatrics in the hospital(s) where the applicant is now or has been practicing pediatric critical care medicine.

The completed Verification Form should be sent by the program director and Evaluation Forms should be sent by the program director, chief of pediatrics, or department chairman directly to the American Board of Pediatrics.

Principles Regarding the Assessment of Research Competence

1. Research experience is an essential part of the training of subspecialists.

2. The RRC accreditation process must include the evaluation of opportunities for research experience. The Sub-boards should avoid duplicating RRC functions.

3. A requirement for admission to the certifying subspecialty examination must be evidence of productive research participation.

4. Necessary, but not sufficient verification of productive research participation, is a statement by the program director that the applicant has actually participated in research and that in the program director's

opinion the applicant has knowledge of and is able to apply the scientific method. When the program director is asked to sign or make this statement, instructions should be precise about what the Sub-board will consider sufficient evidence of participation.

5. Evidence of productive research participation must be submitted.

A. A list of acceptable evidence should allow the majority of applicants to be approved without putting the Sub-board in the position of judging the quality of research efforts.

B. Acceptable evidence should be defined by the Sub-board of Pediatric Critical Care Medicine. Evidence considered in the evaluation of productive research participation could include one of the following:

(1) First author of a research paper accepted for publication in a peer-reviewed journal deemed acceptable by the Sub-board.

(2) Submission of a research grant proposal which has been approved by an extramural organization with a critical review process.

(3) A post-graduate degree in a field of science relevant to the subspecialty.

(4) A thesis accepted as partial fulfillment of the requirements for a post-graduate degree in a field of science relevant to the subspecialty.

(5) A research progress report (signed by both the applicant and preceptor) no more than 5 pages in length to include (a) a statement of hypothesis, (b) delineation of methodology, (c) results and analysis, (d) significance of research, (e) applicant's plans for future research. This report would be for a person with research in progress, which for legitimate reason, has not been completed.

(6) Any other evidence acceptable to the Sub-board must be approved by the Board.

6. The program director is responsible for notifying all residents of the research requirements necessary for certification upon entry to the subspecialty training program.

7. Subspecialty examinations should include questions on research design, analysis, and interpretation.

Subspecialty "Fast Tracking"

Candidates who are believed to have demonstrated research competence, either prior to or during residency, such as those with a Ph.D. degree or M.D./Ph.D. degree, may have a part of their training waived. The subspecialty program director, preferably petitioning the Sub-board prospectively, can ask the Sub-board to waive the research competency requirements and to reduce the time of subspecialty training by as much as one year. Candidates for this pathway must have completed three core years of pediatrics in an accredited program in the United States or Canada and would not have the option of the Special Alternative Pathway. Furthermore, candidates who receive a waiver by the Sub-board must complete at least two years of training in the subspecialty with at least one year of broad-based clinical training.

Role of the Pediatric Critical Care Medicine Program Director

The role of the pediatric critical care medicine program director in the certification process is to verify completion of training and sign the following statement on the Verification of Competence Form:

"I certify that the above named applicant has demonstrated the necessary attitudes, knowledge, clinical judgment, research abilities, technical skills and interpersonal skills and is judged to be fully prepared for independent responsibility as a pediatric critical care medicine specialist; to my knowledge, he/she has moral and ethical integrity. The applicant is recommended for examination."

All applicants must have Verification and Evaluation Form(s) on file in the Board office to be admitted to the pediatric critical care medicine examination. If an applicant's training is not verified and/or he/she is not recommended for admission, the applicant will be required to satisfactorily complete an additional period of subspecialty residency

training in pediatric critical care medicine before reapplying. Alternatively, the applicant may appeal to the Credentials Committee of the Sub-board. The Credentials Committee will gather additional information about the applicant and decide if permission should be given to take the examination. For an appeal, the applicant will be asked to submit copies of certificates of satisfactory completion of training. If the applicant has been denied such a certificate, then admission will be refused on the basis of incomplete training. However, possession of such a certificate will not automatically admit the person to the certification process of the Sub-board. Most training certificates attest to the achievement of a minimal level of competence or the fulfillment of an employment contract. Therefore, the program director's statement on the Verification of Competence Form will take precedence over a certificate from the institution. Program directors are urged not to issue certificates of successful completion of training when a resident is deemed not to have met those standards.

The Sub-board requires that the period of training be at least 22 months for those subspecialty residents entering training prior to January 1, 1988, and at least 33 months for those entering training on or after January 1, 1988. Extended absences, whether for vacation, maternity leave, illness, etc., must be made up. Applicants beginning training after January 1, 1988, may complete the required training on a part-time basis not to exceed 6 years. No continuous absence of more than 1 year will be permitted.

Each applicant is considered individually and must be acceptable to the Sub-board of Pediatric Critical Care Medicine. The Sub-board recognizes that situations may arise that are not explained by the preceding information. Questions concerning eligibility will be considered by the Credentials Committee of the Sub-board.

Training Programs

At the present time, there are no accredited training programs in pediatric critical care medicine. In February 1989, the Accreditation Council for Graduate Medical Education granted the Residency Review Committee for Pediatrics (RRC) the authority to review and accredit subspecialty training programs. Physicians entering subspecialty training in pediatric critical care medicine prior to completion of the accreditation process by the RRC are advised to enter those programs in which the director or senior faculty of the program is certified in pediatric critical care medicine or possesses equivalent credentials. Once programs are accredited, training requirements must be completed in accredited programs or in other programs acceptable as described in paragraph 2A of the Eligibility Criteria.

Special Requirements for Training Programs

Special Requirements for Training Programs in Pediatric Critical Care Medicine were approved by the Accreditation Council for Graduate Medical Education in February 1989. The Credentials Committee of the Sub-board will be guided by these requirements in evaluating an applicant's qualifications.

Examinations

The purpose of the examination is to determine a candidate's competency to practice the subspecialty. Therefore, emphasis is placed on practical aspects. Since good practice is founded on knowledge and sound use of basic sciences, a candidate must be prepared to demonstrate an adequate grasp of relevant basic information in genetics, embryology, anatomy, physiology, pharmacology, biochemistry, etc.

Examination results will be reported by name and score to the pediatric department chairman and subspecialty program director at the institution(s) where a candidate trained.

Pediatrics**Failure in Examinations**

Candidates who are unsuccessful on an examination will be admitted for re-examination upon specific reregistration and payment of the reregistration fee.

Candidates who are unsuccessful on an examination must contact the Board office within one year of the date of the examination if they have questions concerning their performance.

Irregularities

The validity of the performance of candidates on the examination of the Sub-board is secured by every means available. Information concerning the procedure to be taken by the Sub-board in the event of irregular behavior during the examination, such as giving or obtaining unauthorized information or aid before, during or after the examination, or offering financial or other benefit to a proctor, employee, or agent of the Board or Sub-board, is available by contacting the Board office.

Postponement of Examinations

After the Sub-board has accepted an application, the candidate is expected to take the next examination offered. Candidates who withdraw from the examination after the site assignment/approval letters are prepared will forfeit a portion of the fees paid. Candidates who withdraw after the date set for postponement will forfeit all fees paid. To register for a future examination, payment of the reregistration fee will be required.

Time in Which to Complete Certification Process

Candidates should achieve certification within seven years of their initial acceptance into the certification process for pediatric critical care medicine. Candidates who have not been certified within the seven-year time limit must reapply and pass a screening assessment before being readmitted to the certification process.

Applications

The next certifying examination in pediatric critical care medicine will be given in 1990. Within the next few years, the Board anticipates that the certification examination will be given semi-annually using computer technology. Application forms are available only during the registration period for a particular examination from the American Board of Pediatrics, 111 Silver Cedar Court, Chapel Hill, NC 27514-1651. Telephone: (919) 929-0461

A physician who has dyslexia or a serious physical handicap and who wishes to be given special consideration will be required to submit documentation of his/her condition prior to appearing for the examination. Applicants should notify the Board office at the time the initial application is submitted.

Late Applications

A physician whose application or reregistration material is post-marked after the published deadline will be expected to pay an additional fee of \$200 before the application or registration material will be processed.

Fees

The cost of certification includes the following fees:

New application:

\$250	processing and evaluating fee
\$750	examination fee for one examination
\$1000	TOTAL payment at the time of initial application

Reregistration:

\$900	fee for one examination
-------	-------------------------

If an applicant is not approved to take the pediatric critical care medicine examination, the \$750 examination fee will be refunded. The

remaining \$250 processing and evaluating fee is not refundable. If the applicant wishes to pursue certification in the future, he/she will be required to complete a new application and submit the full initial application fee again.

Fees are subject to change at any time. Checks (U.S. funds only) should be made payable to the AMERICAN BOARD OF PEDIATRICS.

Certification

A certificate of special qualifications, valid for seven years, is awarded by the American Board of Pediatrics to those candidates who have met the requirements and have satisfactorily passed the examination of the Sub-board. A program for renewal of certification has been developed by the Board. Details may be obtained by writing to the Board office.

The names of those certified are sent to the American Board of Medical Specialties (ABMS) for publication in its *Directory of Certified Pediatricians* and to various pediatric journals. Scores are not sent to ABMS or the journals.

Revocation of Certificates

All certificates issued by the American Board of Pediatrics are issued subject to the provisions of the certificate of incorporation and the bylaws of the Board. Each such certificate is subject to revocation in the event that:

(1) the issuance of such certificate or its receipt by the physician so certified shall have been contrary to or in violation of any of the provisions of the Board's certificate of incorporation or bylaws; or

(2) the physician so certified shall not have been eligible in fact to receive such certificate, irrespective of whether or not the fact constituting him/her so ineligible were known to any or all of the members of the Board at the time of the issuance of such certificate; or

(3) the physician so certified shall have made any misstatement of fact in his/her application for such certificate or in any other statement or representation to the Board, its members, representatives, or agents; or

(4) the physician so certified shall have been convicted by a court of competent jurisdiction of a felony or of any misdemeanor involving, in the opinion of the Board of the Corporation, moral turpitude in connection with his/her practice of medicine; or

(5) the physician so certified shall have had his/her license to practice medicine revoked by any court or other body having proper jurisdiction and authority; or

(6) the physician so certified has repeatedly made statements contrary to sound medical science and practice, raising such fundamental questions about his/her competency that the certificate should be revoked.

If the Board obtains probable cause to believe that a certificate should be revoked for any of the reasons set forth above, it may institute proceedings for revocation thereof by mailing written notice to the holder of such certificate that a hearing will be held to determine whether or not the certificate should be revoked.

Details concerning steps to be taken to appeal a decision to revoke a certificate may be obtained by writing to the Board office.

Policy Regarding Chemical Use and Dependency (Including Drugs and Alcohol)

Qualified applicants who have had a history of chemical dependency as reported to the Board and who submit documentation acceptable to the Board that their disease is known to be under control can apply for and take the certifying examination.

Candidates already in the examination system who have had a history of chemical dependency as reported to the Board and who submit documentation acceptable to the Board that their disease is known currently to be under control will be admitted to the examination.

Candidates who have a current problem of chemical dependency or who are still in active treatment for a problem of chemical dependency as reported to the Board will not be admitted to the certification process.

Candidates who have had a history of chemical dependency as reported to the Board will not be issued a certificate upon completion of all requirements for certification unless they submit documentation acceptable to the Board that their disease is known to be under control for five years from the time of the most recent occurrence of their disease.

It should be noted that these criteria and conditions are subject to change without notice. All applicants are advised to consult the American Board of Pediatrics at the above address to ascertain whether the information they have is current.

Certification in Pediatric Endocrinology

The American Board of Pediatrics has established a procedure for certification in pediatric endocrinology.

Eligibility Criteria

1. *Certification by the American Board of Pediatrics.* Applicants may submit their application prior to taking the certifying examination in general pediatrics. However, an applicant must take and pass the certifying examination before being permitted to take the pediatric endocrinology examination.

2. *Three years of full-time broadly based subspecialty residency training in pediatric endocrinology is required of those physicians entering training on or after January 1, 1988.* Physicians who entered pediatric endocrinology training prior to January 1, 1988, may apply for admission on the basis of their completion of two years of subspecialty residency in pediatric endocrinology.

Physicians who enter training in pediatric endocrinology on or after January 1, 1987, will be required to complete their subspecialty residency in a program accredited for training in pediatric endocrinology by the Residency Review Committee for Pediatrics (RRC).

For subspecialty residents who begin training on or after January 1, 1988, it is expected that at the conclusion of training, subspecialty residents will be able to demonstrate competence both in the clinical skills of the discipline as well as in research. In order to become certified in the subspecialty, the following must be accomplished by a subspecialty resident: a Verification of Competence Form must be completed by the program director(s) stating satisfactory completion of the required training as well as verification of clinical and research competence; the resident must meet the criteria as stated in the Principles Regarding the Assessment of Research Competence; and he/she must pass the certifying examination. No credit toward subspecialty qualification will be allowed for elective time spent in subspecialty areas during the usual general pediatric residency years (PL 1, 2, 3).

All subspecialty training must be completed in the United States, unless the Credentials Committee of the Sub-board has given approval for foreign subspecialty training to an applicant *before* he/she enrolls in such a program. Applicants wishing to obtain such approval should contact the American Board of Pediatrics.

Subspecialty residents completing their pediatric endocrinology training in Canada in programs approved for general pediatrics by the Royal College of Physicians and Surgeons of Canada will be considered on an individual basis by the Credentials Committee of the Sub-board.

Applicants who receive credit for training in pediatric endocrinology cannot use this same training toward the training requirements of another pediatric subspecialty.

3. *Verification of training.* Applicants will be asked to list the program(s) where they completed subspecialty residency training in pediatric endocrinology as well as the name(s) of their program director(s). The Sub-board will send a Verification of Competence Form to the program director(s) for completion.

Principles Regarding the Assessment of Research Competence

1. Research experience is an essential part of the training of subspecialists.

2. The RRC accreditation process must include the evaluation of opportunities for research experience. The Sub-boards should avoid duplicating RRC functions.

3. A requirement for admission to the certifying subspecialty examination must be evidence of productive research participation.

4. Necessary, but not sufficient verification of productive research participation, is a statement by the program director that the applicant has actually participated in research and that in the program director's opinion the applicant has knowledge of and is able to apply the scientific method. When the program director is asked to sign or make this statement, instructions should be precise about what the Sub-board will consider sufficient evidence of participation.

5. Evidence of productive research participation must be submitted.

A. A list of acceptable evidence should allow the majority of applicants to be approved without putting the Sub-board in the position of judging the quality of research efforts.

B. Acceptable evidence should be defined by the Sub-board of Pediatric Endocrinology. Evidence considered in the evaluation of productive research participation could include one of the following:

(1) First author of a research paper accepted for publication in a peer-reviewed journal deemed acceptable by the Sub-board.

(2) Submission of a research grant proposal which has been approved by an extramural organization with a critical review process.

(3) A post-graduate degree in a field of science relevant to the subspecialty.

(4) A thesis accepted as partial fulfillment of the requirements for a post-graduate degree in a field of science relevant to the subspecialty.

(5) A research progress report (signed by both the applicant and preceptor) no more than 5 pages in length to include (a) a statement of hypothesis, (b) delineation of methodology, (c) results and analysis, (d) significance of research, (e) applicant's plans for future research. This report would be for a person with research in progress, which for legitimate reason, has not been completed.

(6) Any other evidence acceptable to the Sub-board must be approved by the Board.

6. The program director is responsible for notifying all residents of the research requirements necessary for certification upon entry to the subspecialty training program.

7. Subspecialty examinations should include questions on research design, analysis, and interpretation.

Subspecialty "Fast Tracking"

Candidates who are believed to have demonstrated research competence, either prior to or during residency, such as those with a Ph.D. degree or M.D./Ph.D. degree, may have a part of their training waived. The subspecialty program director, preferably petitioning the Sub-board prospectively, can ask the Sub-board to waive the research competency requirements and to reduce the time of subspecialty training by as much as one year. Candidates for this pathway must have completed three core years of pediatrics in an accredited program in the United States or Canada and would not have the option of the Special Alternative Pathway. Furthermore, candidates who receive a waiver by the Sub-board must complete at least two years of training in the subspecialty with at least one year of broad-based clinical training.

Pediatrics

Role of the Pediatric Endocrinology Program Director

The role of the pediatric endocrinology program director in the certification process is to verify completion of training and to sign the following statement on the Verification of Competence Form:

"I certify that the above named applicant has demonstrated the necessary attitudes, knowledge, clinical judgment, research abilities, technical skills and interpersonal skills and is judged to be fully prepared for independent responsibility as a pediatric endocrinologist; to my knowledge, he/she has moral and ethical integrity. The applicant is recommended for examination."

All applicants must have Verification and Evaluation Form(s) on file in the Board office to be admitted to the pediatric endocrinology examination. If an applicant's training is not verified and/or he/she is not recommended for admission, the applicant will be required to satisfactorily complete an additional period of subspecialty residency training in pediatric endocrinology before reapplying. Alternatively, the applicant may appeal to the Credentials Committee of the Sub-board. The Credentials Committee will gather additional information about the applicant and decide if permission should be given to take the examination. For an appeal, the applicant will be asked to submit copies of certificates of satisfactory completion of training. If the applicant has been denied such a certificate, then admission will be refused on the basis of incomplete training. However, possession of such a certificate will not automatically admit the person to the certification process of the Sub-board. Most training certificates attest to the achievement of a minimal level of competence or the fulfillment of an employment contract. Therefore, the program director's statement on the Verification of Competence Form will take precedence over the certificate from the institution. Program directors are urged not to issue certificates of successful completion of training when a resident is deemed not to have met those standards.

The Sub-board requires that the period of training be at least 22 months for those subspecialty residents entering training prior to January 1, 1988, and at least 33 months for those entering training on or after January 1, 1988. Extended absences, whether for vacation, maternity leave, illness, etc., must be made up. Applicants beginning part-time training after January 1, 1988, may complete the required training on a part-time basis not to exceed 6 years. No continuous absence of more than 1 year will be permitted.

Each applicant is considered individually and must be acceptable to the Sub-board of pediatric endocrinology. The Sub-board recognizes that situations may arise that are not explained by the preceding information. Questions concerning eligibility will be considered by the Credentials Committee of the Sub-board.

Training Programs

Subspecialty residency training programs in pediatric endocrinology are accredited by the Residency Review Committee for Pediatrics (RRC). The list of accredited programs appears in the *Directory of Graduate Medical Education Programs*. A physician entering subspecialty residency in pediatric endocrinology on or after January 1, 1987, must train in a program accredited for pediatric endocrinology by the RRC in order to qualify for admission to the certifying examination of the Sub-board.

Residents who entered subspecialty training in pediatric endocrinology prior to January 1, 1987, are not required to complete their training in accredited programs. They are required, however, to complete their training only in those pediatric endocrinology training programs which are operated in association with general comprehensive pediatric programs accredited by the Residency Review Committee for Pediatrics.

Subspecialty residents who do not meet these training requirements will be considered on an individual basis by the Credentials Committee of the Sub-board of Pediatric Endocrinology.

Special Requirements for Training Programs

Special Requirements for Training Programs in Pediatric Endocrinology have been approved by the Residency Review Committee for Pediatrics and the Accreditation Council for Graduate Medical Education. Copies of the Special Requirements are available from the office of the Residency Review Committee for Pediatrics, 535 N. Dearborn St., Chicago, IL, 60610. The Special Requirements are published in the *Directory of Graduate Medical Education Programs*.

Examinations

The purpose of the examination is to determine a candidate's competency to practice the subspecialty. Therefore, emphasis is placed on practical aspects. Since good practice is founded on knowledge and sound use of basic sciences, a candidate must be prepared to demonstrate an adequate grasp of relevant basic information in genetics, embryology, anatomy, physiology, pharmacology, biochemistry, etc.

Examination results will be reported by name and score to the pediatric department chairman and subspecialty program director at the institution(s) where a candidate trained.

The 1992 examination will be the last examination for which applicants may apply unaccredited training toward fulfillment of the certification requirements.

Failure in Examinations

Candidates who are unsuccessful on an examination will be admitted for re-examination at the next examination upon specific application and payment of the reregistration fee.

Candidates who are unsuccessful on an examination must contact the Board office within one year of the date of the examination if they have questions concerning their performance.

Irregularities

The validity of the performance of candidates on the examination of the Sub-board is secured by every means available. Information concerning the procedures to be taken by the Sub-board in the event of irregular behavior during the examination, such as giving or obtaining unauthorized information or aid before, during, or after the examination, or offering financial or other benefit to a proctor, employee, or agent of the Board or Sub-board is available by contacting the Board office.

Postponement of Examinations

After the Sub-board has accepted an application, the candidate is expected to take the next examination offered. Candidates who withdraw from the examination after the site assignment/approval letters are prepared will forfeit a portion of the fees paid. Candidates who withdraw after the date set for postponement will forfeit all fees paid. To register for a future examination, payment of the reregistration fee will be required.

Time in Which to Complete Certification Process

Candidates should achieve certification within seven years of their initial acceptance into the certification process for pediatric endocrinology. Candidates who have not been certified within the seven-year time limit must reapply and pass a screening assessment before being readmitted to the certification process.

Applications

The next certifying examination in pediatric endocrinology is tentatively scheduled to be given in 1990. Within the next few years the

Board anticipates that the certification examination will be given semi-annually using computer technology. Application forms are available only during the registration period for a particular examination from the American Board of Pediatrics, 111 Silver Cedar Court, Chapel Hill, NC 27514-1651. Telephone: (919) 929-0461.

A physician who has dyslexia or a serious physical handicap and who wishes to be given special consideration will be required to submit documentation of his/her condition prior to appearing for the examination. Applicants should notify the Board office at the time the initial application is submitted.

Late Applications

A physician whose application or reregistration material is post-marked after the published deadline will be expected to pay an additional fee of \$200 before the application or registration material will be processed.

Fees

The cost of certification includes the following fees:

New application:

- \$250 processing and evaluating fee
- \$750 examination fee for one examination
- \$1000 TOTAL payment at the time of initial application

Reregistration:

- \$900 fee for one written examination

If an applicant is not approved to take the pediatric endocrinology examination, the \$750 examination fee will be refunded. The remaining \$250 processing and evaluating fee is not refundable. If the applicant wishes to pursue certification in the future, he/she will be required to complete a new application and submit the full initial application fee again.

Fees are subject to change at any time. Checks (U.S. funds only) should be made payable to the AMERICAN BOARD OF PEDIATRICS.

Certification

A certificate of special qualifications, valid for seven years, is awarded by the American Board of Pediatrics to those candidates who have met the requirements and have satisfactorily passed the examination of the Sub-board. A program for renewal of certification has been developed by the Board. Details may be obtained by writing the Board office.

The names of those certified are sent to the American Board of Medical Specialties (ABMS) for publication in its *Directory of Certified Pediatricians* and to various pediatric journals. Scores are not sent to ABMS or the journals.

Revocation of Certificates

All certificates issued by the American Board of Pediatrics are issued subject to the provisions of the certificate of incorporation and the bylaws of the Board. Each such certificate is subject to revocation in the event that:

- (1) the issuance of such certificate or its receipt by the physician so certified shall have been contrary to or in violation of any of the provisions of the Board's certificate of incorporation or bylaws; or
- (2) the physician so certified shall not have been eligible in fact to receive such certificate, irrespective of whether or not the fact constituting him/her so ineligible were known to any or all of the members of the Board at the time of the issuance of such certificate; or
- (3) the physician so certified shall have made any misstatement of fact in his/her application for such certificate or in any other statement or representation to the Board, its members, representatives, or agents; or

(4) the physician so certified shall have been convicted by a court of competent jurisdiction of a felony or of any misdemeanor involving, in the opinion of the Board of the Corporation, moral turpitude in connection with his/her practice of medicine; or

(5) the physician so certified shall have had his/her license to practice medicine revoked by any court or other body having proper jurisdiction and authority; or

(6) the physician so certified has repeatedly made statements contrary to sound medical science and practice, raising such fundamental questions about his/her competency that the certificate should be revoked.

If the Board obtains probable cause to believe that a certificate should be revoked for any of the reasons set forth above, it may institute proceedings for revocation thereof by mailing written notice to the holder of such certificate that a hearing will be held to determine whether or not the certificate should be revoked.

Details concerning steps to be taken to appeal a decision to revoke a certificate may be obtained by writing to the Board office.

Policy Regarding Chemical Use and Dependency (Including Drugs and Alcohol)

Qualified applicants who have had a history of chemical dependency as reported to the Board and who submit documentation acceptable to the Board that their disease is known currently to be under control will be admitted into the examination system and to the examination.

Candidates already in the examination system who have had a history of chemical dependency as reported to the Board and who submit documentation acceptable to the Board that their disease is known currently to be under control will be admitted to the examination.

Candidates who have a current problem of chemical dependence or who are still in active treatment for a problem of chemical dependence as reported to the Board will not be admitted to the certification process.

Candidates who have had a history of chemical dependence as reported to the Board will not be issued a certificate upon completion of all requirements for certification unless they submit documentation acceptable to the Board that their disease is known to be under control for five years from the time of the most recent occurrence of their disease.

It should be noted that these criteria and conditions are subject to change without notice. All applicants are advised to consult the American Board of Pediatrics at the above address to ascertain whether the information they have is current.

Certification in Pediatric Gastroenterology

The American Board of Pediatrics has established a procedure for certification in pediatric gastroenterology.

Eligibility Criteria

1. *Certification by the American Board of Pediatrics.* Applicants may submit their application prior to taking the certifying examination in general pediatrics. However, an applicant must take and pass the certifying examination *before* being permitted to take the pediatric gastroenterology examination.

2. *Subspecialty training or experience.* Prior to the examination, the applicant must have COMPLETED one of the following to qualify for admission to the examination:

A. Three years of full-time broadly based subspecialty residency training in pediatric gastroenterology is required of those physicians entering training on or after January 1, 1990, in a program under the supervision of a director who is certified in pediatric gastroenterology, or, lacking such certification, possesses equivalent credentials.

Pediatrics

Physicians who entered pediatric gastroenterology training prior to January 1, 1990, may apply for admission on the basis of their completion of two years of subspecialty residency in pediatric gastroenterology.

For pediatric gastroenterology residents who begin training on or after January 1, 1990, it is expected that at the conclusion of training, the subspecialty residents will be able to demonstrate competence both in the clinical skills of the discipline as well as in research. In order for a pediatric gastroenterology resident to become certified in the subspecialty: (1) a Verification of Competence Form must be completed by the program director(s) stating satisfactory completion of the required training as well as verification of clinical and research competence; (2) the resident must meet the criteria as stated in the Principles Regarding the Assessment of Research Competence; and (3) he/she must pass the certifying examination. No credit toward subspecialty qualification will be allowed for elective time spent in the subspecialty areas during the usual general pediatric residency years (PL 1, 2, 3).

All subspecialty training must be completed in the United States or Canada, unless the Credentials Committee of the Sub-board has given approval for foreign subspecialty training to an applicant *before* he/she enrolls in such a program. Applicants wishing to obtain such approval should contact the American Board of Pediatrics.

Subspecialty residents completing their pediatric gastroenterology training in Canada in programs approved for general pediatrics by the Royal College of Physicians and Surgeons of Canada (RCPSC) will be considered on an individual basis by the Credentials Committee of the Sub-board.

B. Five years of broadly based pediatric gastroenterology.

Broadly based pediatric gastroenterology is defined as encompassing the majority of the clinical components which are a modification of the Guidelines for Subspecialty Training in Gastroenterology published in 1980 by the Committee on Training and Education of the American Gastroenterological Association (Winship DH, Grand RJ, Gray G, et al: Guidelines for Subspecialty Training in Gastroenterology. Gastroenterology 79:955-957, 1980). This modification was published in Gastroenterology 1987; 93:432-3 (Motil, KJ, et al). A minimum of 50% of full-time professional activities must have been spent in pediatric gastroenterology to receive credit. It is assumed that night and weekend time would be distributed in the same manner as regular time. These five years should be of such type and quality that they substitute for the clinical exposure one might have encountered during subspecialty residency training. *All pediatric gastroenterology experience must be accrued before December 31, 1994.* No foreign pediatric gastroenterology experience will be accepted by the Credentials Committee in fulfillment of the requirements.

C. Subspecialty residency training/pediatric gastroenterology experience to equal five years as outlined in either of the methods below:

(1) Those applicants who completed less than 12 months of subspecialty residency training in pediatric gastroenterology may receive credit on a month-for-month basis. For example, a nine-month subspecialty residency would be credited as nine months of pediatric gastroenterology experience; this, added to four years and three months of pediatric gastroenterology experience would total 60 months or five years. These five years must be accrued prior to December 31, 1994.

(2) Those applicants completing 12 to 23 months of subspecialty residency training in pediatric gastroenterology may receive credit on a two-for-one basis. For example, an 18-month subspecialty residency would be credited as 36 months of pediatric gastroenterology; this, added to 24 months of pediatric gastroenterology experience would total 60 months or five years. These five years must be accrued prior to December 31, 1994. No credit for partial training will be given for subspecialty residents who begin training on or after January 1, 1990.

Those applicants entering the examination via the pediatric gastroenterology experience (B) or subspecialty residency/experience (C) routes must make application, be approved for, and sit for the examination given in or prior to 1996. The Credentials Committee will evaluate these applicants based upon the pediatric gastroenterology experience accrued during the five years prior to the date of the examination.

Applicants seeking certification in more than one subspecialty area on the basis of practice alone may not apply the same practice period toward fulfillment of the requirements of two different certifying Sub-boards. Applicants may not apply the same training period toward fulfillment of the requirements of two different certifying Boards or Sub-boards.

3. Verification of training and/or experience.

A. For those utilizing the subspecialty residency training route, Verification of Competence Form(s) will be required from the director(s) of the applicant's pediatric gastroenterology training program(s).

B. For those utilizing the pediatric gastroenterology experience route (B), Evaluation Form(s) will be required from the pediatric gastroenterology program director (if there is a subspecialty training program) OR the pediatric department chairman OR the chief of pediatrics in the hospital(s) where the applicant is now or has been involved in pediatric gastroenterology.

C. For those utilizing the combination subspecialty residency training/ pediatric gastroenterology experience route (C):

(1) Verification Form(s) will be required from the director of the applicant's pediatric gastroenterology training program(s) and

(2) Evaluation Form(s) will be required from the pediatric gastroenterology program director (if there is a subspecialty training program) OR the pediatric department chairman OR the chief of pediatrics in the hospital(s) where the applicant is now or has been involved in pediatric gastroenterology.

The completed Verification and Evaluation Form(s) should be sent by the program director, chief of pediatrics, or department chairman directly to the American Board of Pediatrics.

Principles Regarding the Assessment of Research Competence

1. Research experience is an essential part of the training of subspecialists.

2. The Residency Review Committee of Pediatrics (RRC) accreditation process must include the evaluation of opportunities for research experience. The Sub-boards should avoid duplicating RRC functions.

3. A requirement for admission to the certifying subspecialty examination must be evidence of productive research participation.

4. Necessary, but not sufficient verification of productive research participation, is a statement by the program director that the applicant has actually participated in research and that in the program director's opinion the applicant has knowledge of and is able to apply the scientific method. When the program director is asked to sign or make this statement, instructions should be precise about what the Sub-board will consider sufficient evidence of participation.

5. Evidence of productive research participation must be submitted.

A. A list of acceptable evidence should allow the majority of applicants to be approved without putting the Sub-board in the position of judging the quality of research efforts.

B. Acceptable evidence should be defined by the Sub-board of Pediatric Gastroenterology. Evidence considered in the evaluation of productive research participation could include one of the following:

(1) First author of a research paper accepted for publication in a peer-reviewed journal deemed acceptable by the Sub-board.

(2) Submission of a research grant proposal which has been approved by an extramural organization with a critical review process.

(3) A post-graduate degree in a field of science relevant to the subspecialty.

(4) A thesis accepted as partial fulfillment of the requirements for a post-graduate degree in a field of science relevant to the subspecialty.

(5) A research progress report (signed by both the applicant and preceptor) no more than 5 pages in length to include (a) a statement of hypothesis, (b) delineation of methodology, (c) results and analysis, (d) significance of research, (e) applicant's plans for future research. This report would be for a person with research in progress, which for legitimate reason, has not been completed.

(6) Any other evidence acceptable to the Sub-board must be approved by the Board.

6. The program director is responsible for notifying all residents of the research requirements necessary for certification upon entry to the subspecialty training program.

7. Subspecialty examinations should include questions on research design, analysis, and interpretation.

Subspecialty "Fast Tracking"

Candidates who are believed to have demonstrated research competence, either prior to or during residency, such as those with a Ph.D. degree or M.D./Ph.D. degree, may have a part of their training waived. The subspecialty program director, preferably petitioning the Sub-board prospectively, can ask the Sub-board to waive the research competency requirements and to reduce the time of subspecialty training by as much as one year. Candidates for this pathway must have completed three core years of pediatrics in an accredited program in the United States or Canada and would not have the option of the Special Alternative Pathway. Furthermore, candidates who receive a waiver by the Sub-board must complete at least two years of training in the subspecialty with at least one year of broad-based clinical training.

Role of the Pediatric Gastroenterology Program Director

The role of the pediatric gastroenterology program director in the certification process is to verify completion of training and to sign the following statement on the Verification of Competence Form:

"I certify that the above named applicant has demonstrated the necessary attitudes, knowledge, clinical judgment, research abilities, technical skills and interpersonal skills and is judged to be fully prepared for independent responsibility as a pediatric gastroenterologist; to my knowledge, he/she has moral and ethical integrity. The applicant is recommended for examination."

All applicants must have Verification and Evaluation Form(s) on file in the Board office to be admitted to the pediatric gastroenterology examination. If an applicant's training is not verified and/or he/she is not recommended for admission, the applicant will be required to satisfactorily complete an additional period of subspecialty residency training in pediatric gastroenterology before reapplying. Alternatively, the applicant may appeal to the Credentials Committee of the Sub-board. The Credentials Committee will gather additional information about the applicant and decide if permission should be given to take the examination. For an appeal, the applicant will be asked to submit copies of certificates of satisfactory completion of training. If the applicant has been denied such a certificate, then admission will be refused on the basis of incomplete training. However, possession of such a certificate will not automatically admit the person to the certification process of the Sub-board. Most training certificates attest to the achievement of a minimal level of competence or the fulfillment of an employment contract. Therefore, the program director's statement on the Verification of Competence Form will take precedence over the certificate from

the institution. Program directors are urged not to issue certificates of successful completion of training when the resident is deemed not to have met those standards.

The Sub-board requires that the period of training be at least 22 months for those subspecialty residents entering training prior to January 1, 1990, and at least 33 months for those entering training on or after January 1, 1990. Extended absences, whether for vacation, maternity leave, illness, etc., must be made up. Applicants beginning part-time training after January 1, 1990, may complete the required training on a part-time basis not to exceed 6 years. No continuous absence of more than 1 year will be permitted.

Each applicant is considered individually and must be acceptable to the Sub-board of Pediatric Gastroenterology. The Sub-board recognizes that situations may arise that are not explained by the preceding information. Questions concerning eligibility will be considered by the Credentials Committee of the Sub-board.

Training Programs

At the present time, the RRC has not begun the process of accrediting training programs in pediatric gastroenterology. Physicians entering subspecialty training in pediatric gastroenterology prior to completion of the accreditation process by the RRC are advised to enter those programs in which the director or senior faculty of the program is certified in pediatric gastroenterology or possesses equivalent credentials. Programs in pediatric gastroenterology that are accredited by the RCPCSC will be considered equivalent to programs accredited by the RRC.

Only those pediatric gastroenterology training programs which are operated in association with general comprehensive pediatric programs accredited by the RRC will be considered.

Special Requirements for Training Programs

Special Requirements for Training Programs in Pediatric Gastroenterology have been drafted but not yet approved by the RRC or the Accreditation Council for Graduate Medical Education. These Special Requirements are thought of as suggested criteria for training programs in pediatric gastroenterology until the RRC begins to accredit training programs. The Credentials Committee of the Sub-board will be guided by these requirements in evaluating an applicant's qualifications.

Examinations

The purpose of the examination is to determine the candidate's competency in the subspecialty of pediatric gastroenterology. Since such competency is founded on knowledge of basic sciences, the candidate must be prepared to demonstrate an adequate grasp of relevant basic information in areas such as genetics, embryology, anatomy, physiology, pharmacology, biochemistry as well as clinical gastroenterology.

Examination results will be reported by name and score to the pediatric department chairman and subspecialty program director at the institution(s) where a candidate trained.

Failure in Examinations

Candidates who are unsuccessful on an examination will be admitted for reexamination at the next examination upon specific application and payment of the reregistration fee.

Candidates who are unsuccessful on an examination must contact the Board office within one year of the date of the examination if they have questions concerning their performance.

Irregularities

The validity of the performance of candidates on the examination of the Sub-board is secured by every means available. Information concerning the procedure to be taken by the Sub-board in the event of irregular behavior during the examination, such as giving or obtaining

Pediatrics

unauthorized information or aid before, during, or after the examination, offering financial or other benefit to a proctor, employee, or agent of the Board or Sub-board, is available by contacting the Board office.

Postponement of Examinations

After the Sub-board has accepted an application, the candidate is expected to take the next examination offered. Candidates who withdraw from the examination after the site assignment/approval letters are prepared will forfeit a portion of the fees paid. Candidates who withdraw after the date set for postponement will forfeit all fees paid. To register for a future examination, payment of the reregistration fee will be required.

Time in Which to Complete Certification Process

Candidates should achieve certification within seven years of initial acceptance into the certification process for pediatric gastroenterology. Candidates who have not been certified within the seven-year time limit must reapply and pass a screening assessment before being readmitted to the certification process.

Applications

A written examination in pediatric gastroenterology will be given for the first time in 1990. Within the next few years the Board anticipates that the certification examination will be given semi-annually using computer technology. Application forms are available only during the registration period for a particular examination from the American Board of Pediatrics, 111 Silver Cedar Court, Chapel Hill, NC 27514-1651. Telephone: (919) 929-0461.

A physician who has dyslexia or a serious physical handicap and who wishes to be given special consideration will be required to submit documentation of his/her condition prior to appearing for the examination. Applicants should notify the Board office at the time the initial application is submitted.

Late Applications

A physician whose application or reregistration material is post-marked after the published deadline will be expected to pay an additional fee of \$200 before the application or registration material will be processed.

Fees

The cost of certification includes the following fees:

New application:

\$250	processing and evaluating fee
\$750	examination fee for one examination
\$1000	TOTAL payment at the time of initial application

Reregistration:

\$900	fee for one written examination
-------	---------------------------------

If an applicant is not approved to take the pediatric gastroenterology examination, the \$750 written examination fee will be refunded. The remaining \$250 processing and evaluating fee is not refundable. If the applicant wishes to pursue certification in the future, he/she will be required to complete a new application and submit the full initial application fee again.

Fees are subject to change at any time. Checks (U.S. funds only) should be made payable to the AMERICAN BOARD OF PEDIATRICS.

Certification

A certificate of special qualifications, valid for seven years, is awarded by the American Board of Pediatrics to those candidates who have met the requirements and have satisfactorily passed the examination of the Sub-board. A program for renewal of certification has been developed by the Board. Details may be obtained by writing the Board office.

The names of those certified will be sent to the American Board of Medical Specialties (ABMS) for publication in its *Directory of Certified Pediatricians* and to various pediatric journals for publication. Scores are not sent to ABMS or the journals.

Revocation of Certificates

All certificates issued by the American Board of Pediatrics are issued subject to the provisions of the certificate of incorporation and the bylaws of the Board. Each such certificate is subject to revocation in the event that:

- (1) the issuance of such certificate or its receipt by the physician so certified shall have been contrary to or in violation of any of the provisions of the Board's certificate of incorporation or bylaws; or
- (2) the physician so certified shall not have been eligible in fact to receive such certificate, irrespective of whether or not the fact constituting him/her so ineligible were known to any or all of the members of the Board at the time of the issuance of such certificate; or
- (3) the physician so certified shall have made any misstatement of fact in his/her application for such certificate or in any other statement or representation to the Board, its members, representatives, or agents; or
- (4) the physician so certified shall have been convicted by a court of competent jurisdiction of a felony or of any misdemeanor involving, in the opinion of the Board of the Corporation, moral turpitude in connection with his/her practice of medicine; or
- (5) the physician so certified shall have had his/her license to practice medicine revoked by any court or other body having proper jurisdiction and authority; or
- (6) the physician so certified has repeatedly made statements contrary to sound medical science and practice, raising such fundamental questions about his/her competency that the certificate should be revoked.

If the Board obtains probable cause to believe that a certificate should be revoked for any of the reasons set forth above, it may institute proceedings for revocation thereof by mailing written notice to the holder of such certificate that a hearing will be held to determine whether or not the certificate should be revoked.

Details concerning steps to be taken to appeal a decision to revoke a certificate may be obtained by writing to the Board office.

Policy Regarding Chemical Use and Dependency (Including Drugs and Alcohol)

Qualified applicants who have had a history of chemical dependency as reported to the Board and who submit documentation acceptable to the Board that their disease is known currently to be under control will be admitted into the examination system and to the examination.

Candidates already in the examination system who have had a history of chemical dependency as reported to the Board and who submit documentation acceptable to the Board that their disease is known currently to be under control will be admitted to the examination.

Candidates who have a current problem of chemical dependence or who are still in active treatment for a problem of chemical dependence as reported to the Board will not be admitted to the certification process.

Candidates who have had a history of chemical dependence as reported to the Board will not be issued a certificate upon completion of all requirements for certification unless they submit documentation acceptable to the Board that their disease is known to be under control for five years from the time of the most recent occurrence of their disease.

It should be noted that these criteria and conditions are subject to change without notice. All applicants are advised to consult the American Board of Pediatrics at the above address to ascertain whether the information they have is current.

Certification in Pediatric Hematology-Oncology

The American Board of Pediatrics has established a procedure for certification in pediatric hematology-oncology.

Eligibility Criteria

1. *Certification by the American Board of Pediatrics.* Applicants may submit their application prior to taking the certifying examination in general pediatrics. However, an applicant must take and pass the certifying examination *before* being permitted to take the pediatric hematology-oncology examination.

2. *Three years of full-time broadly based subspecialty residency training in pediatric hematology-oncology is required of those physicians entering training on or after January 1, 1986.* in a program under the supervision of a director who is certified in pediatric hematology-oncology, or lacking such certification, possesses equivalent credentials.

Physicians who entered training in pediatric hematology-oncology on or after January 1, 1987, will be required to complete their three years of subspecialty residency in a program accredited for training in pediatric hematology-oncology by the Residency Review Committee for Pediatrics (RRC). Physicians who entered pediatric hematology-oncology training prior to January 1, 1986, may apply for admission on the basis of their completion of two years of subspecialty residency in pediatric hematology-oncology; such physicians are not required to complete their two years of required training in an accredited subspecialty program.

For subspecialty residents who begin training on or after January 1, 1988, it is expected that at the conclusion of training, subspecialty residents will be able to demonstrate competence both in the clinical skills of the discipline as well as in research. In order to become certified in the subspecialty, the following must be accomplished by a subspecialty resident: a Verification of Competence Form must be completed by the program director(s) stating satisfactory completion of the required training as well as verification of clinical and research competence; the resident must meet the criteria as stated in the Principles Regarding the Assessment of Research Competence; and he/she must pass the certifying examination. No credit toward subspecialty qualification will be allowed for elective time spent in subspecialty areas during the usual general pediatric residency years (PL 1, 2, 3).

All subspecialty training must be completed in the United States, unless the Credentials Committee of the Sub-board has given approval for foreign subspecialty training to an applicant *before* he/she enrolls in such a program. Applicants wishing to obtain such approval should contact the American Board of Pediatrics.

Subspecialty residents completing their pediatric hematology-oncology training in Canada in programs approved for general pediatrics by the Royal College of Physicians and Surgeons of Canada will be considered on an individual basis by the Credentials Committee of the Sub-board.

Applicants who receive credit for training in pediatric hematology-oncology cannot use this training toward the training requirements of another pediatric subspecialty.

3. *Verification of training.* Applicants will be asked to list the program(s) where they completed subspecialty residency training in pediatric hematology-oncology as well as the name(s) of their program director(s). The Sub-board will send a Verification of Competence Form to the program director(s) for completion.

Principles Regarding the Assessment of Research Competence

1. Research experience is an essential part of the training of subspecialists.

2. The RRC accreditation process must include the evaluation of opportunities for research experience. The Sub-boards should avoid duplicating RRC functions.

3. A requirement for admission to subspecialty examinations should be evidence of productive research participation.

4. Necessary, but not sufficient verification of productive research participation, is a statement by the program director that the applicant has actually participated in research and that in the program director's opinion the applicant has knowledge of and is able to apply the scientific method. When the program director is asked to sign or make this statement, instructions should be precise about what the Sub-board will consider sufficient evidence of participation.

5. Evidence of productive research participation must be submitted.

A. A list of acceptable evidence should allow the majority of applicants to be approved without putting the Sub-board in the position of judging the quality of research efforts.

B. Acceptable evidence should be defined by the Sub-board of Pediatric Hematology-Oncology. Evidence considered in the evaluation of productive research participation could include one of the following:

(1) First author of a research paper accepted for publication in a peer-reviewed journal deemed acceptable by the Sub-board.

(2) Submission of a research grant proposal which has been approved by an extramural organization with a critical review process.

(3) A post-graduate degree in a field of science relevant to the subspecialty.

(4) A thesis accepted as partial fulfillment of the requirements for a post-graduate degree in a field of science relevant to the subspecialty.

(5) A research progress report (signed by both the applicant and preceptor no more than 5 pages in length to include (a) a statement of hypothesis, (b) delineation of methodology, (c) results and analysis, (d) significance of research, (e) applicant's plans for future research. This report would be for a person with research in progress, which for legitimate reason, has not been completed.

(6) Any other evidence acceptable to the Sub-board must be approved by the Board.

6. The program director is responsible for notifying all residents of the research requirements necessary for certification upon entry to the subspecialty training program.

7. Subspecialty examinations should include questions on research design, analysis, and interpretation.

Subspecialty "Fast Tracking"

Candidates who are believed to have demonstrated research competence, either prior to or during residency, such as those with a Ph.D. degree or M.D./Ph.D. degree, may have a part of their training waived. The subspecialty program director, preferably petitioning the Sub-board prospectively, can ask the Sub-board to waive the research competency requirements and to reduce the time of subspecialty training by as much as one year. Candidates for this pathway must have completed three core years of pediatrics in an accredited program in the United States or Canada and would not have the option of the Special Alternative Pathway. Furthermore, candidates who receive a waiver by the Sub-board must complete at least two years of training in the subspecialty with at least one year of broad-based clinical training.

Pediatrics**Role of the Pediatric Hematology-Oncology Program Director**

The role of the pediatric hematology-oncology program director in the certification process is to verify completion of training and to sign the following statement on the Verification of Competence Form:

"I certify that the above named applicant has demonstrated the necessary attitudes, knowledge, clinical judgment, research abilities, technical skills and interpersonal skills and is judged to be fully prepared for independent responsibility as a pediatric hematologist-oncologist; to my knowledge, he/she has moral and ethical integrity. The applicant is recommended for examination."

All applicants must have Verification and Evaluation Form(s) on file in the Board office to be admitted to the pediatric hematology-oncology examination. If an applicant's training is not verified and/or he/she is not recommended for admission, the applicant will be required to satisfactorily complete an additional period of subspecialty residency training in pediatric hematology-oncology before reapplying. Alternatively, the applicant may appeal to the Credentials Committee of the Sub-board. The Credentials Committee will gather additional information about the applicant and decide if permission should be given to take the examination. For an appeal, the applicant will be asked to submit copies of certificates of satisfactory completion of training. If the applicant has been denied such a certificate, then admission will be refused on the basis of incomplete training. However, possession of such a certificate will not automatically admit the person to the certification process of the Sub-board. Most training certificates attest to the achievement of a minimal level of competence or the fulfillment of an employment contract. Therefore, the program director's statement on the Verification of Competence Form will take precedence over the certificate from the institution. Program directors are urged not to issue certificates of successful completion of training when the resident is deemed not to have met those standards.

The Sub-board requires that the period of training be at least 22 months for those subspecialty residents entering training prior to January 1, 1986, and at least 33 months of those entering training on or after January 1, 1986. Extended absences, whether for vacation, maternity leave, illness, etc., must be made up. Applicants beginning part-time training after January 1, 1988, may complete the required training on a part-time basis not to exceed 6 years. No continuous absence of more than 1 year will be permitted.

Each applicant is considered individually and must be acceptable to the Sub-board of Pediatric Hematology-Oncology. The Sub-board recognizes that situations may arise that are not explained by the preceding information. Questions concerning eligibility will be considered by the Credentials Committee of the Sub-board.

Training Programs

Subspecialty residency training programs in pediatric hematology-oncology are accredited by the Residency Review Committee for Pediatrics (RRC). The list of accredited programs appears in the *Directory of Graduate Medical Education Programs*. A physician entering subspecialty residency in pediatric hematology-oncology on or after January 1, 1987, must train in a program accredited for training in pediatric hematology-oncology by the RRC in order to qualify for admission to the certifying examination of the Sub-board.

Residents who entered subspecialty training in pediatric hematology-oncology prior to January 1, 1986, are not required to complete three years of training nor are they required to complete their training in an accredited program. They are required, however, to complete their pediatric hematology-oncology training in programs which are operated in association with general comprehensive pediatric programs accredited by the Residency Review Committee for Pediatrics.

Subspecialty residents who do not meet these training requirements will be considered on an individual basis by the Credentials Committee of the Sub-board of Pediatric Hematology-Oncology.

Special Requirements for Training Programs

Special Requirements for Training Programs in Pediatric Hematology-Oncology have been approved by the Residency Review Committee for Pediatrics and the Accreditation Council for Graduate Medical Education. Copies of the Special Requirements are available from the office of the Residency Review Committee for Pediatrics, 535 N. Dearborn St., Chicago, IL 60610. The Special Requirements are published in the *Directory of Graduate Medical Education Programs*.

Examinations

The purpose of the examination is to determine a candidate's competency to practice the subspecialty. Therefore, emphasis is placed on practical aspects. Since good practice is founded on knowledge and sound use of basic sciences, a candidate must be prepared to demonstrate an adequate grasp of relevant basic information in genetics, embryology, anatomy, physiology, pharmacology, biochemistry, etc.

Examination results will be reported by name and score to the pediatric department chairman and subspecialty program director at the institution(s) where a candidate trained.

The 1993 examination will be the last examination for which applicants may apply unaccredited training toward fulfillment of the certification requirements.

Failure in Examinations

Candidates who are unsuccessful on an examination will be admitted for re-examination at the next examination upon specific application and payment of the reregistration fee. Candidates who are unsuccessful on an examination must contact the Board office within one year of the date of the examination if they have questions concerning their performance.

Irregularities

The validity of the performance of candidates on the examination of the Sub-board is secured by every means available. Information concerning the procedures to be taken by the Sub-board in the event of irregular behavior during the examination, such as giving or obtaining unauthorized information or aid before, during, or after the examination, or offering financial or other benefit to a proctor, employee, or agent of the Board or Sub-board is available by contacting the Board office.

Postponement of Examinations

After the Sub-board has accepted an application, the candidate is expected to take the next examination offered. Candidates who withdraw from the examination after the site assignment/approval letters are prepared will forfeit a portion of the fees paid. Candidates who withdraw after the date set for postponement will forfeit all fees paid. To register for a future examination, payment of the reregistration fee will be required.

Time in Which to Complete Certification Process

Candidates should achieve certification within seven years of their initial acceptance into the certification process for pediatric hematology-oncology. Candidates who have not been certified within the seven-year time limit must reapply and pass a screening assessment before being readmitted to the certification process.

Applications

The next certifying examination in pediatric hematology-oncology will be given in 1990. Within the next few years the Board anticipates

that the certification examination will be given semi-annually using computer technology. Application forms are available only during the registration period for a particular examination from the American Board of Pediatrics, 111 Silver Cedar Court, Chapel Hill, NC 27514-1651. Telephone: (919) 929-0461.

A physician who has dyslexia or a serious physical handicap and who wishes to be given special consideration will be required to submit documentation of his/her condition prior to appearing for the examination. Applicants should notify the Board office at the time the initial application is submitted.

Late Applications

A physician whose application or reregistration material is post-marked after the published deadline will be expected to pay an additional fee of \$200 before the application or registration material will be processed.

Fees

The cost of certification includes the following fees:

New application:

- \$250 processing and evaluating fee
- \$750 examination fee for one examination
- \$1000 TOTAL payment at the time of initial application

Reregistration:

- \$900 fee for one written examination

If an applicant is not approved to take the pediatric hematology-oncology examination, the \$750 examination fee will be refunded. The \$250 processing and evaluating fee is not refundable. If the applicant wishes to pursue certification in the future, he/she will be required to complete a new application and submit the full initial application fee again.

Fees are subject to change at any time. Checks (U.S. funds only) should be made payable to the AMERICAN BOARD OF PEDIATRICS.

Certification

A certificate of special qualifications, valid for seven years, is awarded by the American Board of Pediatrics to those candidates who have met the requirements and have satisfactorily passed the examination of the Sub-board. A program for renewal of certification has been developed by the Board. Details may be obtained by writing the Board office.

The names of those certified are sent to the American Board of Medical Specialties (ABMS) for publication in its *Directory of Certified Pediatricians* and to various pediatric journals. Scores are not sent to ABMS or the journals.

Revocation of Certificates

All certificates issued by the American Board of Pediatrics are issued subject to the provisions of the certificate of incorporation and the bylaws of the Board. Each such certificate is subject to revocation in the event that:

- (1) the issuance of such certificate or its receipt by the physician so certified shall have been contrary to or in violation of any of the provisions of the Board's certificate of incorporation or bylaws; or
- (2) the physician so certified shall not have been eligible in fact to receive such certificate, irrespective of whether or not the fact constituting him/her so ineligible were known to any or all of the members of the Board at the time of the issuance of such certificate; or
- (3) the physician so certified shall have made any misstatement of fact in his/her application for such certificate or in any other statement or representation to the Board, its members, representatives, or agents; or

(4) the physician so certified shall have been convicted by a court of competent jurisdiction of a felony or of any misdemeanor involving, in the opinion of the Board of the Corporation, moral turpitude in connection with his/her practice of medicine; or

(5) the physician so certified shall have had his/her license to practice medicine revoked by any court or other body having proper jurisdiction and authority; or

(6) the physician so certified has repeatedly made statements contrary to sound medical science and practice, raising such fundamental questions about his/her competency that the certificate should be revoked.

If the Board obtains probable cause to believe that a certificate should be revoked for any of the reasons set forth above, it may institute proceedings for revocation thereof by mailing written notice to the holder of such certificate that a hearing will be held to determine whether or not the certificate should be revoked.

Details concerning steps to be taken to appeal a decision to revoke a certificate may be obtained by writing to the Board office.

Policy Regarding Chemical Use and Dependency (Including Drugs and Alcohol)

Qualified applicants who have had a history of chemical dependency as reported to the Board and who submit documentation acceptable to the Board that their disease is known currently to be under control will be admitted into the examination system and to the examination.

Candidates already in the examination system who have had a history of chemical dependency as reported to the Board and who submit documentation acceptable to the Board that their disease is known currently to be under control will be admitted to the examination.

Candidates who have a current problem of chemical dependence or who are still in active treatment for a problem of chemical dependence as reported to the Board will not be admitted to the certification process.

Candidates who have had a history of chemical dependence as reported to the Board will not be issued a certificate upon completion of all requirements for certification unless they submit documentation acceptable to the Board that their disease is known to be under control for five years from the time of the most recent occurrence of their disease.

It should be noted that these criteria and conditions are subject to change without notice. All applicants are advised to consult the American Board of Pediatrics at the above address to ascertain whether the information they have is current.

Certification in Neonatal-Perinatal Medicine

The American Board of Pediatrics has established a procedure for certification in neonatal-perinatal medicine.

Eligibility Criteria

1. *Certification by the American Board of Pediatrics.* Applicants may submit their application prior to taking the certifying examination in general pediatrics. However, an applicant must take and pass the certifying examination *before* being permitted to take the neonatal-perinatal medicine examination.

2. *Two years of full-time subspecialty residency training in neonatal-perinatal medicine* is required of physicians in a program under the supervision of a director who is certified in neonatal-perinatal medicine or, lacking such certification, possesses equivalent credentials.

Physicians who entered training in neonatal-perinatal medicine on or after January 1, 1986, are required to complete their training in a program accredited for training in neonatal-perinatal medicine by the Residency Review Committee for Pediatrics.

Pediatrics

Three years of full-time broadly based subspecialty residency training in neonatal-perinatal medicine is required of those physicians entering training on or after January 1, 1989.

For subspecialty residents who begin training on or after January 1, 1989, it is expected that at the conclusion of training, subspecialty residents will be able to demonstrate competence both in the clinical skills of the discipline as well as in research. In order to become certified in the subspecialty, the following must be accomplished by a subspecialty resident: a Verification of Competence Form must be completed by the program director(s) stating satisfactory completion of the required training as well as verification of clinical and research competence; the resident must meet the criteria as stated in the Principles Regarding the Assessment of Research Competence; and he/she must pass the certifying examination. No credit toward subspecialty qualification will be allowed for elective time spent in subspecialty areas during the usual general pediatric residency years (PL 1, 2, 3).

All subspecialty training must be completed in the United States, unless the Credentials Committee of the Sub-board has given approval for foreign subspecialty training to an applicant *before* he/she enrolls in such a program. Applicants wishing to obtain such approval should contact the American Board of Pediatrics. Subspecialty residents completing their neonatal-perinatal medicine training in Canada in programs approved for general pediatrics by the Royal College of Physicians and Surgeons of Canada will be considered on an individual basis by the Credentials Committee of the Sub-board.

Applicants who receive credit for training in neonatal-perinatal medicine cannot use this same training toward the training requirements of another pediatric subspecialty.

3. *Verification of training.* Applicants will be asked to list the program(s) where they completed subspecialty residency training in neonatal-perinatal medicine as well as the name(s) of their program director(s). The Sub-board will send a Verification of Competence Form to the program director(s) for completion.

Principles Regarding the Assessment of Research Competence

1. Research experience is an essential part of the training of subspecialists.

2. The RRC accreditation process must include the evaluation of opportunities for research experience. The Sub-boards should avoid duplicating RRC functions.

3. A requirement for admission to the certifying subspecialty examination must be evidence of productive research participation.

4. Necessary, but not sufficient verification of productive research participation, is a statement by the program director that the applicant has actually participated in research and that in the program director's opinion the applicant has knowledge of and is able to apply the scientific method. When the program director is asked to sign or make this statement, instructions should be precise about what the Sub-board will consider sufficient evidence of participation.

5. Evidence of productive research participation must be submitted.

A. A list of acceptable evidence should allow the majority of applicants to be approved without putting the Sub-board in the position of judging the quality of research efforts.

B. Acceptable evidence should be defined by the Sub-board of Neonatal-Perinatal Medicine. Evidence considered in the evaluation of productive research participation could include one of the following:

(1) First author of a research paper accepted for publication in a peer-reviewed journal deemed acceptable by the Sub-board.

(2) Submission of a research grant proposal which has been approved by an extramural organization with a critical review process.

(3) A post-graduate degree in a field of science relevant to the subspecialty.

(4) A thesis accepted as partial fulfillment of the requirements for a post-graduate degree in a field of science relevant to the subspecialty.

(5) A research progress report (signed by both the applicant and preceptor) no more than 5 pages in length to include (a) a statement of hypothesis, (b) delineation of methodology, (c) results and analysis, (d) significance of research, (e) applicant's plans for future research. This report would be for a person with research in progress, which for legitimate reason, has not been completed.

(6) Any other evidence acceptable to the Sub-board must be approved by the Board.

6. The program director is responsible for notifying all residents of the research requirements necessary for certification upon entry to the subspecialty training program.

7. Subspecialty examinations should include questions on research design, analysis, and interpretation.

Subspecialty "Fast Tracking"

Candidates who are believed to have demonstrated research competence, either prior to or during residency, such as those with a Ph.D. degree or M.D./Ph.D. degree, may have a part of their training waived. The subspecialty program director, preferably petitioning the Sub-board prospectively, can ask the Sub-board to waive the research competency requirements and to reduce the time of subspecialty training by as much as one year. Candidates for this pathway must have completed three core years of pediatrics in an accredited program in the United States or Canada and would not have the option of the Special Alternative Pathway. Furthermore, candidates who receive a waiver by the Sub-board must complete at least two years of training in the subspecialty with at least one year of broad-based clinical training.

Role of the Neonatal-Perinatal Medicine Program Director

The role of the neonatal-perinatal medicine program director in the certification process is to verify completion of training and to sign the following statement on the Verification of Competence Form:

"I certify that the above named applicant has demonstrated the necessary attitudes, knowledge, clinical judgment, research abilities, technical skills and interpersonal skills and is judged to be fully prepared for independent responsibility as a subspecialist in neonatal-perinatal medicine; to my knowledge, he/she has moral and ethical integrity. The applicant is recommended for examination."

All applicants must have Verification and Evaluation Form(s) on file in the Board office to be admitted to the neonatal-perinatal medicine examination. If an applicant's training is not verified and/or he/she is not recommended for admission, the applicant will be required to satisfactorily complete an additional period of subspecialty residency training in neonatal-perinatal medicine before reapplying. Alternatively, the applicant may appeal to the Credentials Committee of the Sub-board. The Credentials Committee will gather additional information about the applicant and decide if permission should be given to take the examination. For an appeal, the applicant will be asked to submit copies of certificates of satisfactory completion of training. If the applicant has been denied such a certificate, then admission will be refused on the basis of incomplete training. However, possession of such a certificate will not automatically admit the person to the certification process of the Sub-board. Most training certificates attest to the achievement of a minimal level of competence or the fulfillment of an employment contract. Therefore, the program director's statement on the Verification of Competence Form will take precedence over the certificate from the institution. Program directors are urged not to issue certificates of successful completion of training when a resident is deemed not to have met those standards.

The Sub-board requires that the period of training be at least 22 months for those subspecialty residents entering training prior to January 1, 1989, and at least 33 months for those entering training on or after January 1, 1989. Extended absences, whether for vacation, maternity leave, illness, etc., must be made up. Applicants beginning part-time training after January 1, 1988, may complete the required training on a part-time basis not to exceed 6 years. No continuous absence of more than 1 year will be permitted.

Each applicant is considered individually and must be acceptable to the Sub-board of Neonatal-Perinatal Medicine. The Sub-board recognizes that situations may arise that are not explained by the preceding information. Questions concerning eligibility will be considered by the Credentials Committee of the Sub-board.

Training Programs

Subspecialty residency training programs in neonatal-perinatal medicine are accredited by the Residency Review Committee for Pediatrics (RRC). The list of accredited programs appears in the *Directory of Graduate Medical Education Programs*. A physician entering subspecialty residency in neonatal-perinatal medicine on or after January 1, 1986, must train in a program accredited for training in neonatal-perinatal medicine by the RRC in order to qualify for admission to the certifying examination of the Sub-board.

Residents who entered subspecialty training in neonatal-perinatal medicine prior to January 1, 1986, are not required to complete their training in an accredited program. They are required, however, to complete their training in programs which are operated in association with general comprehensive pediatric programs accredited by the Residency Review Committee for Pediatrics. Also, only those programs which are a part of an institution which offers residency or fellowship training in obstetrics and gynecology and include experience in fetal-maternal-perinatal medicine will be considered.

Subspecialty residents who do not meet these training requirements will be considered on an individual basis by the Credentials Committee of the Sub-board of Neonatal-Perinatal Medicine.

Special Requirements for Training Programs

Special Requirements for Training Programs in Neonatal-Perinatal Medicine have been approved by the Residency Review Committee for Pediatrics and the Accreditation Council for Graduate Medical Education. Copies of the Special Requirements are available from the office of the Residency Review Committee for Pediatrics, 535 N. Dearborn St., Chicago, IL 60610. The Special Requirements are published in the *Directory of Graduate Medical Education Programs*.

Examinations

The purpose of the examination is to determine a candidate's competency to practice the subspecialty. Therefore, emphasis is placed on practical aspects. Since good practice is founded on knowledge and sound use of basic sciences, a candidate must be prepared to demonstrate an adequate grasp of relevant basic information in genetics, embryology, anatomy, physiology, pharmacology, biochemistry, etc.

Examination results will be reported by name and score to the pediatric department chairman and subspecialty program director at the institution(s) where a candidate trained.

The 1991 examination will be the last examination for which applicants may apply unaccredited training toward fulfillment of the certification requirements.

Failure in Examinations

Candidates who are unsuccessful on an examination will be admitted for re-examination at the next examination upon specific application and payment of the reregistration fee.

Candidates who are unsuccessful on an examination must contact the Board office within one year of the date of the examination if they have questions concerning their performance.

Irregularities

The validity of the performance of candidates on the written examination of the Sub-Board is secured by every means available. Information concerning the procedures to be taken by the Sub-board in the event of irregular behavior during the written examination, such as giving or obtaining unauthorized information or aid before, during, or after the examination, or offering financial or other benefit to a proctor, employee, or agent of the Board or Sub-board is available by contacting the Board office.

Postponement of Examinations

After the Sub-board has accepted an application, the candidate is expected to take the next examination offered. Candidates who withdraw from the examination after the site assignment/approval letters are prepared will forfeit a portion of the fees paid.

Candidates who withdraw after the date set for postponement will forfeit all fees paid. To register for a future examination, payment of the reregistration fee will be required.

Time in Which to Complete Certification Process

Candidates should achieve certification within seven years of their initial acceptance into the certification process for neonatal-perinatal medicine. Candidates who have not been certified within the seven-year time limit must reapply and pass a screening assessment before being readmitted to the certification process.

Applications

The next certifying examination in neonatal-perinatal medicine will be given in 1991. Within the next few years the Board anticipates that the certification examination will be given semi-annually using computer technology. Application forms are available only during the registration period for a particular examination from the American Board of Pediatrics, 111 Silver Cedar Court, Chapel Hill, NC 27514-1651. Telephone: (919) 929-0461.

A physician who has dyslexia or a serious physical handicap and who wishes to be given special consideration will be required to submit documentation of his/her condition prior to appearing for the examination. Applicants should notify the Board office at the time the initial application is submitted.

Late Applications

A physician whose application or reregistration material is post-marked after the published deadline will be expected to pay an additional fee of \$200 before the application or registration material will be processed.

Fees

The cost of certification includes the following fees:

New application:

\$250	processing and evaluating fee
\$750	examination fee for one examination
\$1000	TOTAL payment at the time of initial application

Reregistration:

\$900	fee for one written examination
-------	---------------------------------

If an applicant is not approved to take the neonatal-perinatal medicine examination, the \$750 written examination fee will be refunded. The remaining \$250 processing and evaluating fee is not refundable. If the applicant wishes to pursue certification in the future, he/she will be required to complete a new application and submit the full initial application fee again.

Pediatrics

Fees are subject to change at any time. Checks (U.S. funds only) should be made payable to the AMERICAN BOARD OF PEDIATRICS.

Certification

A certificate of special qualifications, valid for seven years, is awarded by the American Board of Pediatrics to those candidates who have met the requirements and have passed the examination of the Sub-board. A program for renewal of certification has been developed by the Board. Details may be obtained by writing the Board office.

The names of those certified are sent to the American Board of Medical Specialties (ABMS) for publication in its *Directory of Certified Pediatricians* and to various pediatric journals. Scores are not sent to ABMS or the journals.

Revocation of Certificates

All certificates issued by the American Board of Pediatrics are issued subject to the provisions of the certificate of incorporation and the bylaws of the Board. Each such certificate is subject to revocation in the event that:

(1) the issuance of such certificate or its receipt by the physician so certified shall have been contrary to or in violation of any of the provisions of the Board's certificate of incorporation or bylaws; or

(2) the physician so certified shall not have been eligible in fact to receive such certificate, irrespective of whether or not the fact constituting him/her so ineligible were known to any or all of the members of the Board at the time of the issuance of such certificate; or

(3) the physician so certified shall have made any misstatement of fact in his/her application for such certificate or in any other statement or representation to the Board, its members, representatives, or agents; or

(4) the physician so certified shall have been convicted by a court of competent jurisdiction of a felony or of any misdemeanor involving, in the opinion of the Board of the Corporation, moral turpitude in connection with his/her practice of medicine; or

(5) the physician so certified shall have had his/her license to practice medicine revoked by any court or other body having proper jurisdiction and authority; or

(6) the physician so certified has repeatedly made statements contrary to sound medical science and practice, raising such fundamental questions about his/her competency that the certificate should be revoked.

If the Board obtains probable cause to believe that a certificate should be revoked for any of the reasons set forth above, it may institute proceedings for revocation thereof by mailing written notice to the holder of such certificate that a hearing will be held to determine whether or not the certificate should be revoked.

Details concerning steps to be taken to appeal a decision to revoke a certificate may be obtained by writing to the Board office.

Policy Regarding Chemical Use and Dependency (Including Drugs and Alcohol)

Qualified applicants who have had a history of chemical dependency as reported to the Board and who submit documentation acceptable to the Board that their disease is known currently to be under control will be admitted into the examination system and to the examination.

Candidates already in the examination system who have had a history of chemical dependency as reported to the Board and who submit documentation acceptable to the Board that their disease is known currently to be under control will be admitted to the examination.

Candidates who have a current problem of chemical dependence or who are still in active treatment for a problem of chemical dependence as reported to the Board will not be admitted to the certification process.

Candidates who have had a history of chemical dependence as reported to the Board will not be issued a certificate upon completion of all requirements for certification unless they submit documentation acceptable to the Board that their disease is known to be under control for five years from the time of the most recent occurrence of their disease.

It should be noted that these criteria and conditions are subject to change without notice. All applicants are advised to consult the American Board of Pediatrics at the above address to ascertain whether the information they have is current.

Certification in Pediatric Nephrology

The American Board of Pediatrics has established a procedure for certification in pediatric nephrology.

Eligibility Criteria

1. *Certification by the American Board of Pediatrics.* Applicants may submit their application prior to taking the certifying examination in general pediatrics. However, an applicant must take and pass the certifying examination *before* being permitted to take the pediatric nephrology examination.

2. *Three years of full-time subspecialty residency training in pediatric nephrology is required of those physicians entering training on or after January 1, 1987.* This training must be completed in a program that is accredited for pediatric nephrology by the Residency Review Committee for Pediatrics (RRC).

Physicians who entered pediatric nephrology training prior to January 1, 1987, may apply for admission on the basis of their completion of two years of subspecialty residency in pediatric nephrology; such physicians are not required to complete their two years of required training in an accredited subspecialty program.

For subspecialty residents who begin training on or after January 1, 1988, it is expected that at the conclusion of training, subspecialty residents will be able to demonstrate competence both in the clinical skills of the discipline as well as in research. In order to become certified in the subspecialty, the following must be accomplished by a subspecialty resident: a Verification of Competence Form must be completed by the program director(s) stating satisfactory completion of the required training as well as verification of clinical and research competence; the resident must meet the criteria as stated in the Principles Regarding the Assessment of Research Competence; and he/she must pass the certifying examination. No credit toward subspecialty qualification will be allowed for elective time spent in subspecialty areas during the usual general pediatric residency years (PL 1, 2, 3).

All subspecialty training must be completed in the United States, unless the Credentials Committee of the Sub-board has given approval for foreign subspecialty training to an applicant *before* he/she enrolls in such a program. Applicants wishing to obtain such approval should contact the American Board of Pediatrics.

Subspecialty residents completing their pediatric nephrology training in Canada in programs approved for general pediatrics by the Royal College of Physicians and Surgeons of Canada will be considered on an individual basis by the Credentials Committee of the Sub-board.

Applicants who receive credit for training in pediatric nephrology cannot use this same training toward the training requirements of another pediatric subspecialty.

3. *Verification of training.* Applicants will be asked to list the program(s) where they completed subspecialty residency training in pediatric nephrology as well as the name(s) of their program director(s). The Sub-board will send a Verification of Competence Form to the program director(s) for completion.

Principles Regarding the Assessment of Research Competence

1. Research experience is an essential part of the training of subspecialists.
2. The RRC accreditation process must include the evaluation of opportunities for research experience. The Sub-boards should avoid duplicating RRC functions.
3. A requirement for admission to the certifying subspecialty examination must be evidence of productive research participation.
4. Necessary, but not sufficient verification of productive research participation is a statement by the program director that the applicant has actually participated in research and that in the program director's opinion the applicant has knowledge of and is able to apply the scientific method. When the program director is asked to sign or make this statement, instructions should be precise about what the Sub-board will consider sufficient evidence of participation.
5. Evidence of productive research participation must be submitted.
 - A. A list of acceptable evidence should allow the majority of applicants to be approved without putting the Sub-board in the position of judging the quality of research efforts.
 - B. Acceptable evidence should be defined by the Sub-board of Pediatric Nephrology. Evidence considered in the evaluation of productive research participation could include one of the following:
 - (1) First author of a research paper accepted for publication in a peer-reviewed journal deemed acceptable by the Sub-board.
 - (2) Submission of a research grant proposal which has been approved by an extramural organization with a critical review process.
 - (3) A post-graduate degree in a field of science relevant to the subspecialty.
 - (4) A thesis accepted as partial fulfillment of the requirements for a post-graduate degree in a field of science relevant to the subspecialty.
 - (5) A research progress report (signed by both the applicant and preceptor) no more than 5 pages in length to include (a) a statement of hypothesis, (b) delineation of methodology, (c) results and analysis, (d) significance of research, (e) applicant's plans for future research. This report would be for a person with research in progress, which for legitimate reason, has not been completed.
 - (6) Any other evidence acceptable to the Sub-board must be approved by the Board.
6. The program director is responsible for notifying all residents of the research requirements necessary for certification upon entry to the subspecialty training program.
7. Subspecialty examinations should include questions on research design, analysis, and interpretation.

Subspecialty "Fast Tracking"

Candidates who are believed to have demonstrated research competence, either prior to or during residency, such as those with a Ph.D. degree or M.D./Ph.D. degree, may have a part of their training waived. The subspecialty program director, preferably petitioning the Sub-board prospectively, can ask the Sub-board to waive the research competency requirements and to reduce the time of subspecialty training by as much as one year. Candidates for this pathway must have completed three core years of pediatrics in an accredited program in the United States or Canada and would not have the option of the Special Alternative Pathway. Furthermore, candidates who receive a waiver by the Sub-board must complete at least two years of training in the subspecialty with at least one year of broad-based clinical training.

Role of the Pediatric Nephrology Program Director

The role of the pediatric nephrology program director in the certification process is to verify completion of training and to sign the following statement on the Verification of Competence Form:

"I certify that the above named applicant has demonstrated the necessary attitudes, knowledge, clinical judgment, research abilities, technical skills and interpersonal skills and is judged to be fully prepared for independent responsibility as a pediatric nephrologist; to my knowledge, he/she has moral and ethical integrity. The applicant is recommended for examination."

All applicants must have Verification and Evaluation Form(s) on file in the Board office to be admitted to the pediatric nephrology examination. If an applicant's training is not verified and/or he/she is not recommended for admission, the applicant will be required to satisfactorily complete an additional period of subspecialty residency training in pediatric nephrology before reapplying. Alternatively, the applicant may appeal to the Credentials Committee of the Sub-board. The Credentials Committee will gather additional information about the applicant and decide if permission should be given to take the examination. For an appeal, the applicant will be asked to submit copies of certificates of satisfactory completion of training. If the applicant has been denied such a certificate, then admission will be refused on the basis of incomplete training. However, possession of such a certificate will not automatically admit the person to the certification process of the Sub-board. Most training certificates attest to the achievement of a minimal level of competence or the fulfillment of an employment contract. Therefore, the program director's statement on the Verification of Competence Form will take precedence over the certificate from the institution. Program directors are urged not to issue certificates of successful completion of training when the resident is deemed not to have met those standards.

The Sub-board requires that the period of training be at least 22 months for those subspecialty residents entering training prior to January 1, 1987, and at least 33 months of those entering training on or after January 1, 1987. Extended absences, whether for vacation, maternity leave, illness, etc., must be made up. Applicants beginning part-time training after January 1, 1987, may complete the required training on a part-time basis not to exceed 6 years. No continuous absence of more than 1 year will be permitted.

Each applicant is considered individually and must be acceptable to the Sub-board of Pediatric Nephrology. The Sub-board recognizes that situations may arise that are not explained by the preceding information. Questions concerning eligibility will be considered by the Credentials Committee of the Sub-board upon completion of the application and payment of the fee.

Training Programs

Subspecialty residency training programs in pediatric nephrology are accredited by the Residency Review Committee for Pediatrics (RRC). The list of accredited programs appears in the *Directory of Graduate Medical Education Programs*. A physician entering subspecialty residency in pediatric nephrology on or after January 1, 1987, must train in a program accredited for training in pediatric nephrology by the RRC in order to qualify for admission to the certifying examination of the Sub-board.

Residents who entered subspecialty training in pediatric nephrology prior to January 1, 1987, are not required to complete three years of training nor are they required to complete their training in an accredited program. They are required, however, to complete their pediatric nephrology training in programs which are operated in association with general comprehensive pediatric programs accredited by the Residency Review Committee for Pediatrics.

Pediatrics

Subspecialty residents who do not meet these training requirements will be considered on an individual basis by the Credentials Committee of the Sub-board of Pediatric Nephrology.

Special Requirements for Training Programs

Special Requirements for Training Programs in Pediatric Nephrology have been approved by the Residency Review Committee for Pediatrics and the Accreditation Council for Graduate Medical Education. Copies of the Special Requirements are available from the office of the Residency Review Committee for Pediatrics, 535 N. Dearborn St., Chicago, IL 60610. The Special Requirements are published in the *Directory of Graduate Medical Education Programs*.

Examinations

The purpose of the examination is to determine a candidate's competency to practice the subspecialty. Therefore, emphasis is placed on practical aspects. Since good practice is founded on knowledge and sound use of basic sciences, a candidate must be prepared to demonstrate an adequate grasp of relevant basic information in genetics, embryology, anatomy, physiology, pharmacology, biochemistry, etc.

Examination results will be reported by name and score to the pediatric department chairman and subspecialty program director at the institution(s) where a candidate trained.

The 1994 examination will be the last examination that applicants may apply unaccredited training toward fulfillment of the certification requirements.

Failure in Examinations

Candidates who are unsuccessful on an examination will be admitted for re-examination at the next examination upon specific application and payment of the reregistration fee.

Candidates who are unsuccessful on an examination must contact the Board office within one year of the date of the examination if they have questions concerning their performance.

Irregularities

The validity of the performance of candidates on the examination of the Sub-board is secured by every means available. Information concerning the procedures to be taken by the Sub-board in the event of irregular behavior during the written examination, such as giving or obtaining unauthorized information or aid before, during, or after the examination, or offering financial or other benefit to a proctor, employee, or agent of the Board or Sub-board is available by contacting the Board office.

Postponement of Examinations

After the Sub-board has accepted an application, the candidate is expected to take the next examination offered. Candidates who withdraw from the examination after the site assignment/approval letters are prepared will forfeit a portion of the fees paid. Candidates who withdraw after the date set for postponement will forfeit all fees paid. To register for a future examination, payment of the reapplication fee will be required.

Time in Which to Complete Certification Process

Candidates should achieve certification within seven years of their initial acceptance into the certification process for pediatric nephrology. Candidates who have not been certified within the seven-year time limit must reapply and pass a screening assessment before being readmitted to the certification process.

Applications

The next certifying examination in pediatric nephrology is tentatively scheduled to be given in 1990. Within the next few years the Board

anticipates that the certification examination will be given semi-annually using computer technology. Application forms are available only during the registration period for a particular examination from the American Board of Pediatrics, 111 Silver Cedar Court, Chapel Hill, NC 27514-1651. Telephone: (919) 929-0461.

A physician who has dyslexia or a serious physical handicap and who wishes to be given special consideration will be required to submit documentation of his/her condition prior to appearing for the examination. Applicants should notify the Board office at the time the initial application is submitted.

Late Applications

A physician whose application or reregistration material is post-marked after the published deadline will be expected to pay an additional fee of \$200 before the application or registration material will be processed.

Fees

The cost of certification includes the following fees:

New application:

\$250	processing and evaluating fee
\$750	examination fee for one examination
\$1000	TOTAL payment at the time of initial application

Reregistration:

\$900	fee for one written examination
-------	---------------------------------

If an applicant is not approved to take the pediatric nephrology examination, the \$750 written examination fee will be refunded. The remaining \$250 processing and evaluating fee is not refundable. If the applicant wishes to pursue certification in the future, he/she will be required to complete a new application and submit the full initial application fee again.

Fees are subject to change at any time. Checks (U.S. funds only) should be made payable to the AMERICAN BOARD OF PEDIATRICS.

Certification

A certificate of special qualifications, valid for seven years, is awarded by the American Board of Pediatrics to those candidates who have met the requirements and have passed the examination of the Sub-board. A program for renewal of certification has been developed by the Board. Details may be obtained by writing the Board office.

The names of those certified are sent to the American Board of Medical Specialties (ABMS) for publication in its *Directory of Certified Pediatricians* and to various pediatric journals. Scores are not sent to ABMS or the journals.

Revocation of Certificates

All certificates issued by the American Board of Pediatrics are issued subject to the provisions of the certificate of incorporation and the bylaws of the Board. Each such certificate is subject to revocation in the event that:

(1) the issuance of such certificate or its receipt by the physician so certified shall have been contrary to or in violation of any of the provisions of the Board's certificate of incorporation or bylaws; or

(2) the physician so certified shall not have been eligible in fact to receive such certificate, irrespective of whether or not the fact constituting him/her so ineligible were known to any or all of the members of the Board at the time of the issuance of such certificate; or

(3) the physician so certified shall have made any misstatement of fact in his/her application for such certificate or in any other statement or representation to the Board, its members, representatives, or agents; or

(4) the physician so certified shall have been convicted by a court of competent jurisdiction of a felony or of any misdemeanor involving, in the opinion of the Board of the Corporation, moral turpitude in connection with his/her practice of medicine; or

(5) the physician so certified shall have had his/her license to practice medicine revoked by any court or other body having proper jurisdiction and authority; or

(6) the physician so certified has repeatedly made statements contrary to sound medical science and practice, raising such fundamental questions about his/her competency that the certificate should be revoked.

If the Board obtains probable cause to believe that a certificate should be revoked for any of the reasons set forth above, it may institute proceedings for revocation thereof by mailing written notice to the holder of such certificate that a hearing will be held to determine whether or not the certificate should be revoked.

Details concerning steps to be taken to appeal a decision to revoke a certificate may be obtained by writing to the Board office.

Policy Regarding Chemical Use and Dependency (Including Drugs and Alcohol)

Qualified applicants who have had a history of chemical dependency as reported to the Board and who submit documentation acceptable to the Board that their disease is known currently to be under control will be admitted into the examination system and to the examination.

Candidates already in the examination system who have had a history of chemical dependency as reported to the Board and who submit documentation acceptable to the Board that their disease is known currently to be under control will be admitted to the examination.

Candidates who have a current problem of chemical dependence or who are still in active treatment for a problem of chemical dependence as reported to the Board will not be admitted to the certification process.

Candidates who have had a history of chemical dependence as reported to the Board will not be issued a certificate upon completion of all requirements for certification unless they submit documentation acceptable to the Board that their disease is known to be under control for five years from the time of the most recent occurrence of their disease.

It should be noted that these criteria and conditions are subject to change without notice. All applicants are advised to consult the American Board of Pediatrics at the above address to ascertain whether the information they have is current.

Certification in Pediatric Pulmonology

The American Board of Pediatrics has established a procedure for certification in pediatric pulmonology.

Eligibility Criteria

1. *Certification by the American Board of Pediatrics.* Applicants may submit their application prior to taking the certifying examination in general pediatrics. However, an applicant must take and pass the certifying examination *before* being permitted to take the pediatric pulmonology examination.

2. *Subspecialty Training or Experience.* Prior to the examination, the applicant must have COMPLETED one of the following to qualify for admission to the examination: A. Three years of full-time broadly-based subspecialty residency training in pediatric pulmonology is required of those physicians entering training on or after January 1, 1986, in a program under the supervision of a director who is certified in pediatric pulmonology or, lacking such certification, possesses equivalent credentials. Physicians who entered pediatric pulmonology training prior to January 1, 1986, may apply for admission on the basis of their completion of two years of subspecialty residency in pediatric pulmonology. Only those pediatric pulmonology training programs

which are operated in association with general comprehensive pediatric residency programs accredited by the Residency Review Committee for Pediatrics will be considered.

For subspecialty residents who began training on or after January 1, 1988, it is expected that at the conclusion of training, they will be able to demonstrate competence both in the clinical skills of the discipline as well as in research. In order to become certified in the subspecialty, the following must be accomplished by a subspecialty resident: a Verification of Competence Form must be completed by the program director(s) stating satisfactory completion of the required training as well as verification of clinical and research competence; the resident must meet the criteria as stated in the Principles Regarding the Assessment of Research Competence; and he/she must pass the certifying examination. No credit toward subspecialty qualification will be allowed for elective time spent in subspecialty areas during the usual general pediatric residency years (PL 1, 2, 3).

All subspecialty training must be completed in the United States, unless the Credentials Committee of the Sub-board has given approval for foreign subspecialty training to an applicant *before* he/she enrolls in such a program. Applicants wishing to obtain such approval should contact the American Board of Pediatrics.

Subspecialty residents completing their pediatric pulmonology training in Canada in programs approved for general pediatrics by the Royal College of Physicians and Surgeons of Canada will be considered on an individual basis by the Credentials Committee of the Sub-board.

B. Five years of broadly based pediatric pulmonology. Broadly based pediatric pulmonology encompasses the majority of the clinical components which are included in the 1978 Guidelines for Pediatric Pulmonary Training (Mellins RB, Chernick V, Doershuk CF, et al: Report of the task force to establish guidelines for pediatric pulmonary training. *Pediatrics* 62:256-257, 1978). A minimum of 50% of full-time professional activities must be spent in pediatric pulmonology to receive credit. It is assumed that night and weekend time would be distributed in the same manner as regular time. These five years should be of such type and quality that they substitute for the clinical exposure one might have encountered during subspecialty residency training. *All pediatric pulmonology experience must be accrued before December 31, 1990.* No foreign pediatric pulmonology experience will be accepted by the Credentials Committee in fulfillment of the requirements.

C. Subspecialty residency training/pediatric pulmonology experience to equal five years as outlined in one of the two methods below:

(1) Those applicants who completed less than 12 months of subspecialty residency training in pediatric pulmonology may receive credit on a month-for-month basis. For example, a nine-month subspecialty residency would be credited as nine months of pediatric pulmonology experience; this, added to four years and three months of pediatric pulmonology experience would total 60 months or five years. These five years must be accrued prior to December 31, 1990.

(2) Those applicants completing 12 to 23 months of subspecialty residency training in pediatric pulmonology may receive credit on a two-for-one basis. For example, an 18-month subspecialty residency would be credited as 36 months of pediatric pulmonology; this, added to 24 months of pediatric pulmonology experience would total 60-months or five years. These five years must be accrued prior to December 31, 1990. No credit for partial training will be given for subspecialty residents who began their training after January 1, 1986.

Those applicants entering the examination via the pediatric pulmonology experience or subspecialty residency/experience routes must make application, be approved for, and sit for the examination given in or prior to 1992. The Credentials Committee will evaluate these applicants based upon the pediatric pulmonology experience accrued during the five years prior to the date of the examination.

Pediatrics

Applicants seeking certification in more than one subspecialty area on the basis of practice alone may not apply the same practice period toward fulfillment of the requirements of two different certifying Sub-boards. Applicants may not apply the same training period toward fulfillment of the requirements of two different certifying Boards or Sub-boards.

3. Verification of Training and/or Experience.

A. For those utilizing the subspecialty residency training route, Verification of Competence Form(s) will be required from the director(s) of the applicant's pediatric pulmonology training program(s).

B. For those utilizing the pediatric pulmonology experience route, Evaluation Form(s) will be required from the pediatric pulmonology program director (if there is a subspecialty training program) OR the pediatric department chairman OR the chief of pediatrics in the hospital(s) where the applicant is now or has been involved in pediatric pulmonology.

C. For those utilizing the combination subspecialty residency pulmonology experience route:

(1) Verification Form(s) will be required from the director of the applicant's pediatric pulmonology training program(s) and

(2) Evaluation Form(s) will be required from the pediatric pulmonology program director (if there is a subspecialty training program) OR the pediatric department chairman OR the chief of pediatrics in the hospital(s) where the applicant is now or has been involved in pediatric pulmonology.

The completed Verification and Evaluation Form(s) should be sent by the program director, chief of pediatrics, or department chairman directly to the American Board of Pediatrics.

Principles Regarding the Assessment of Research Competence

1. Research experience is an essential part of the training of subspecialists.

2. The RRC accreditation process must include the evaluation of opportunities for research experience. The Sub-boards should avoid duplicating RRC functions.

3. A requirement for admission to the certifying subspecialty examination must be evidence of productive research participation.

4. Necessary, but not sufficient verification of productive research participation, is a statement by the program director that the applicant has actually participated in research and that in the program director's opinion the applicant has knowledge of and is able to apply the scientific method. When the program director is asked to sign or make this statement, instructions should be precise about what the Sub-board will consider sufficient evidence of participation.

5. Evidence of productive research participation must be submitted.

A. A list of acceptable evidence should allow the majority of applicants to be approved without putting the Sub-board in the position of judging the quality of research efforts.

B. Acceptable evidence should be defined by the Sub-board of Pediatric Pulmonology. Evidence considered in the evaluation of productive research participation could include one of the following:

(1) First author of a research paper accepted for publication in a peer-reviewed journal deemed acceptable by the Sub-board.

(2) Submission of a research grant proposal which has been approved by an extramural organization with a critical review process.

(3) A post-graduate degree in a field of science relevant to the subspecialty.

(4) A thesis accepted as partial fulfillment of the requirements for a post-graduate degree in a field of science relevant to the subspecialty.

(5) A research progress report (signed by both the applicant and preceptor) no more than 5 pages in length to include (a) a statement of hypothesis, (b) delineation of methodology, (c) results and analysis,

(d) significance of research, (e) applicant's plans for future research. This report would be for a person with research in progress, which for legitimate reason, has not been completed.

(6) Any other evidence acceptable to the Sub-board must be approved by the Board.

6. The program director is responsible for notifying all residents of the research requirements necessary for certification upon entry to the subspecialty training program.

7. Subspecialty examinations should include questions on research design, analysis, and interpretation.

Subspecialty "Fast Tracking"

Candidates who are believed to have demonstrated research competence, either prior to or during residency, such as those with a Ph.D. degree or M.D./Ph.D. degree, may have a part of their training waived. The subspecialty program director, preferably petitioning the Sub-board prospectively, can ask the Sub-board to waive the research competency requirements and to reduce the time of subspecialty training by as much as one year. Candidates for this pathway must have completed three core years of pediatrics in an accredited program in the United States or Canada and would not have the option of the Special Alternative Pathway. Furthermore, candidates who receive a waiver by the Sub-board must complete at least two years of training in the subspecialty with at least one year of broad-based clinical training.

Role of the Pediatric Pulmonology Program Director

The role of the pediatric pulmonology program director in the certification process is to verify completion of training and sign the following statement on the Verification of Competence Form:

"I certify that the above named applicant has demonstrated the necessary attitudes, knowledge, clinical judgment, research abilities, technical skills and interpersonal skills and is judged to be fully prepared for independent responsibility as a pediatric pulmonology specialist; to my knowledge, he/she has moral and ethical integrity. The applicant is recommended for examination."

All applicants must have Verification and Evaluation Form(s) on file in the Board office to be admitted to the pediatric pulmonology examination. If an applicant's training is not verified and/or he/she is not recommended for admission, the applicant will be required to satisfactorily complete an additional period of subspecialty residency training in pediatric pulmonology before reapplying. Alternatively, the applicant may appeal to the Credentials Committee of the Sub-board. The Credentials Committee will gather additional information about the applicant and decide if permission should be given to take the examination. For an appeal, the applicant will be asked to submit copies of certificates of satisfactory completion of training. If the applicant has been denied such a certificate, then admission will be refused on the basis of incomplete training. However, possession of such a certificate will not automatically admit the person to the certification process of the Sub-board. Most training certificates attest to the achievement of a minimal level of competence or the fulfillment of an employment contract. Therefore, the program director's statement on the Verification of Competence Form will take precedence over a certificate from the institution. Program directors are urged not to issue certificates of successful completion of training when a resident is deemed not to have met those standards.

The Sub-board requires that the period of training be at least 22 months for those subspecialty residents entering training prior to January 1, 1986, and at least 33 months for those entering training on or after January 1, 1986. Extended absences, whether for vacation, maternity leave, illness, etc., must be made up. Applicants beginning

part-time training after January 1, 1988, may complete the required training on a part-time basis not to exceed 6 years. No continuous absence of more than 1 year will be permitted.

Each applicant is considered individually and must be acceptable to the Sub-board of Pediatric Pulmonology. The Sub-board recognizes that situations may arise that are not explained by the preceding information. Questions concerning eligibility will be considered by the Credentials Committee of the Sub-board.

Training Programs

At the present time, there are no accredited training programs in pediatric pulmonology. In February 1989, the Accreditation Council for Graduate Medical Education granted the Residency Review Committee for Pediatrics (RRC) the authority to review and accredit subspecialty training programs. Physicians entering subspecialty training in pediatric pulmonology prior to completion of the accreditation process by the RRC are advised to enter those programs in which the director or senior faculty of the program is certified in pediatric pulmonology or possesses equivalent credentials. Once programs are accredited, training requirements must be completed in accredited programs or in other programs acceptable as described in paragraph 2A of the Eligibility Criteria.

Special Requirements for Training Programs

Special Requirements for Training Programs in Pediatric Pulmonology were approved by the Accreditation Council for Graduate Medical Education in February 1989. The Credentials Committee of the Sub-board will be guided by these requirements in evaluating an applicant's qualifications.

Examinations

The purpose of the examination is to determine a candidate's competency to practice the subspecialty. Therefore, emphasis is placed on practical aspects. Since good practice is founded on knowledge and sound use of basic sciences, a candidate must be prepared to demonstrate an adequate grasp of relevant basic information in genetics, embryology, anatomy, physiology, pharmacology, biochemistry, etc.

Examination results will be reported by name and score to the pediatric department chairman and subspecialty program director at the institution(s) where a candidate trained.

Failure in Examinations

Candidates who are unsuccessful on an examination will be admitted for re-examination upon specific application and payment of the reregistration fee.

Candidates who are unsuccessful on an examination must contact the Board office within one year of the date of the examination if they have questions concerning their performance.

Irregularities

The validity of the performance of candidates on the written examination of the Sub-board is secured by every means available. Information concerning the procedure to be taken by the Sub-board in the event of irregular behavior during the written examination, such as giving or obtaining unauthorized information or aid before, during or after the examination, or offering financial or other benefit to a proctor, employee, or agent of the Board or Sub-board, is available by contacting the Board office.

Postponement of Examinations

After the Sub-board has accepted an application, the candidate is expected to take the next examination offered. Candidates who

withdraw from the examination after the site assignment/approval letters are prepared will forfeit a portion of the fees paid. Candidates who withdraw after the date set for postponement will forfeit all fees paid. To register for a future examination, payment of the reregistration fee will be required.

Time in Which to Complete Certification Process

Candidates should achieve certification within seven years of their initial acceptance into the certification process for pediatric pulmonology. Candidates who have not been certified within the seven-year time limit must reapply and pass a screening assessment before being readmitted to the certification process.

Applications

The next certifying examination in pediatric pulmonology is tentatively scheduled to be given in 1991. Within the next few years, the Board anticipates that the certification examination will be given semi-annually using computer technology. Application forms are available only during the registration period for a particular examination from the American Board of Pediatrics, 111 Silver Cedar Court, Chapel Hill, NC 27514-1651. Telephone: (919) 929-0461.

A physician who has dyslexia or a serious physical handicap and who wishes to be given special consideration will be required to submit documentation of his/her condition prior to appearing for the examination. Applicants should notify the Board office at the time the initial application is submitted.

Late Applications

A physician whose application or reregistration material is post-marked after the published deadline will be expected to pay an additional fee of \$200 before the application or registration material will be processed.

Fees

The cost of certification includes the following fees:

New application:

- \$250 processing and evaluating fee
- \$750 examination fee for one examination
- \$1000 TOTAL payment at the time of initial application

Reregistration:

- \$900 fee for one examination

If an applicant is not approved to take the pediatric pulmonology examination, the \$750 examination fee will be refunded. The remaining \$250 processing and evaluating fee is not refundable. If the applicant wishes to pursue certification in the future, he/she will be required to complete a new application and submit the full initial application fee again.

Fees are subject to change at any time. Checks (U.S. funds only) should be made payable to the AMERICAN BOARD OF PEDIATRICS.

Certification

A certificate of special qualifications, valid for seven years, is awarded by the American Board of Pediatrics to those candidates who have met the requirements and have satisfactorily passed the examination of the Sub-board. A program for renewal of certification has been developed by the Board. Details may be obtained by writing to the Board office.

The names of those certified are sent to the American Board of Medical Specialties (ABMS) for publication in its *Directory of Certified Pediatricians* and to various pediatric journals. Scores are not sent to ABMS or the journals.

Physical Medicine and Rehabilitation

Revocation of Certificates

All certificates issued by the American Board of Pediatrics are issued subject to the provisions of the certificate of incorporation and the bylaws of the Board. Each such certificate is subject to revocation in the event that:

(1) the issuance of such certificate or its receipt by the physician so certified shall have been contrary to or in violation of any of the provisions of the Board's certificate of incorporation or bylaws; or

(2) the physician so certified shall not have been eligible in fact to receive such certificate, irrespective of whether or not the fact constituting him/her so ineligible were known to any or all of the members of the Board at the time of the issuance of such certificate; or

(3) the physician so certified shall have made any misstatement of fact in his/her application for such certificate or in any other statement or representation to the Board, its members, representatives, or agents; or

(4) the physician so certified shall have been convicted by a court of competent jurisdiction of a felony or of any misdemeanor involving, in the opinion of the Board of the Corporation, moral turpitude in connection with his/her practice of medicine; or

(5) the physician so certified shall have had his/her license to practice medicine revoked by any court or other body having proper jurisdiction and authority; or

(6) the physician so certified has repeatedly made statements contrary to sound medical science and practice, raising such fundamental questions about his/her competency that the certificate should be revoked.

If the Board obtains probable cause to believe that a certificate should be revoked for any of the reasons set forth above, it may institute proceedings for revocation thereof by mailing written notice to the holder of such certificate that a hearing will be held to determine whether or not the certificate should be revoked.

Details concerning steps to be taken to appeal a decision to revoke a certificate may be obtained by writing to the Board office.

Policy Regarding Chemical Use and Dependency (Including Drugs and Alcohol)

Qualified applicants who have had a history of chemical dependency as reported to the Board and who submit documentation acceptable to the Board that their disease is known to be under control can apply for and take the certifying examination.

Candidates already in the examination system who have had a history of chemical dependency as reported to the Board and who submit documentation acceptable to the Board that their disease is known currently to be under control will be admitted to the examination.

Candidates who have a current problem of chemical dependency or who are still in active treatment for a problem of chemical dependency as reported to the Board will not be admitted to the certification process.

Candidates who have had a history of chemical dependency as reported to the Board will not be issued a certificate upon completion of all requirements for certification unless they submit documentation acceptable to the Board that their disease is known to be under control for five years from the time of the most recent occurrence of their disease.

It should be noted that these criteria and conditions are subject to change without notice. All applicants are advised to consult the American Board of Pediatrics at the above address to ascertain whether the information they have is current.

AMERICAN BOARD OF PHYSICAL MEDICINE AND REHABILITATION

John L. Melvin, MD, Chairman, Milwaukee, Wisconsin
Phala A. Helm, MD, Vice Chairwoman, Dallas, Texas

Robert P. Christopher, MD, Memphis, Tennessee
Barbara J. deLateur, MD, Seattle, Washington
Joel A. DeLisa, MD, West Orange, New Jersey
Bruce M. Gans, MD, Boston
F. Patrick Maloney, MD, North Little Rock, Arkansas
Malcolm C. McPhee, MD, Scottsdale, Arizona
James W. Swenson, MD, Salt Lake City, Utah
Gordon M. Martin, MD, Executive Director,
Norwest Center, Suite 674
21 First Street, S.W.
Rochester, Minnesota 55902

(EDITOR'S NOTE: These criteria and conditions are subject to change without notice. All applicants are advised to contact the American Board of Physical Medicine and Rehabilitation to ascertain whether the information they have is current.)

General Requirements for Certification

A. Graduates of Educational Institutions in the United States and Canada.

1. Graduation from a medical school approved by the Liaison Committee on Medical Education, or graduation from a Canadian medical school approved by the Canadian Medical Association, or graduation from an osteopathic medical school approved by the American Osteopathic Association.

2. Satisfactory completion of the requirements of the Board for graduate education and experience in physical medicine and rehabilitation as set forth below.

3. Satisfactory compliance with rules and regulations of the Board pertaining to the completion and filing of the application for examination and the payment of required fees.

B. Graduates of Educational Institutions NOT in the United States and Canada.

1. Graduation from a school which, in the opinion of the Board, offers medical education equivalent to a medical school approved by the Liaison Committee on Medical Education.

2. Possession of a valid certificate from the Educational Commission for Foreign Medical Graduates (ECFMG) and, optionally, a certificate from the Federation Licensing Examination (FLEX), or the Fifth Pathway. Foreign medical graduates (both alien and U.S. citizens) will be expected to complete the ECFMG examination format, FMGEMS (Foreign Medical Graduate Examination in Medical Science), including basic and clinical examinations, and, when indicated, English proficiency. This is required by the Accreditation Council on Graduate Medical Education (ACGME) before a resident can enter accredited graduate medical education programs in the United States.

3. Satisfactory completion of the Board's requirements for graduate education and experience in physical medicine and rehabilitation as set forth below.

4. Satisfactory compliance with rules and regulations of the Board pertaining to the completion and filing of the application for examination and the payment of required fees.

C. Having a full and unrestricted license to practice in one or more of the 50 United States or Puerto Rico, or holding the Federation Licensing Examination (FLEX) certificate, may be supportive, but not required, of an application submitted by an American and/or non-American graduate.

Residency Training Requirements

Applicants for the certifying examinations must have satisfactorily completed 48 months (4 years) of training in a physical medicine and rehabilitation residency approved by the ACGME on recommendation of the Residency Review Committee for Physical Medicine and Rehabilitation. The program must include 36 months of training in physical medicine and rehabilitation. Twelve of the 48 months of training

should consist of a coordinated program of experience in fundamental clinical skills which includes six months in family practice, internal medicine, pediatrics, or general surgery, or a combination of these. The other six months of the year of experience may include no less than one month in any of the following more specific categories: cardiology, radiology, neurology, urology, rheumatology, nephrology, vascular medicine, pediatrics, pulmonary medicine, neurosurgery, orthopedic surgery, family practice, general surgery, general internal medicine, emergency medicine, psychiatry, oncology, critical care medicine, and anesthesiology.

The program director and the Credentials Committee of the Board, at the beginning of the residency, will make the decision regarding the acceptability for credit for the year of non-physical medicine and rehabilitation training of an ACGME-approved year of residency in family practice, internal medicine, pediatrics, neurology, orthopedics, or general surgery or an accredited "transitional" year as defined by the ACGME.

This format is mandatory for all residents who enter training in 1985 or subsequently. In some instances, three years of physical medicine and rehabilitation residency may be acceptable on recommendation of the program director, with one year of credit being granted on the basis of training criteria described above, such as a nonintegrated transitional year or other residency training.

Credit for Other Specialty Training

Candidates who have had one year or more of residency training (up to and including certification) in a residency approved by the ACGME or by the Royal College of Physicians and Surgeons of Canada or an osteopathic internship approved by the American Osteopathic Association may receive up to 12 months of non-physical medicine and rehabilitation training credit on recommendation of the program director and at the discretion of the Board. However, completion of 36 months of the physical medicine and rehabilitation training requirement is mandatory. The maximum of 12 months of training credit will be considered for approval by the Board only upon recommendation of the residency training program director.

No credit will be given towards shortening the basic required four year program for internships; for non-ACGME approved residencies or fellowships; for Fifth Pathway in a United States AMA designated training institution; or for hospital house physician experience.

A resident entering or beginning the required four year program in physical medicine and rehabilitation with previous approved graduate training or educational experience may qualify for an *institutional* appointment at the second year level. However, such an appointment may not be interpreted to mean that the resident is in the second year of a physical medicine and rehabilitation residency. Such a resident will be considered by the Board to be in the first year of the required four year residency training program as stated above, unless other arrangements are made by the program director and the specialty Board.

Essentially all of the required training and experience as stated above must have been taken in the United States or Canada. However, a candidate who received graduate medical education beyond an internship in a foreign country may, at the discretion of the Board, and recommended by the program director, be granted limited credit for such training but not more than six months.

Requirements for Admissibility to Part I of the Board Examination

To be admissible to Part I of the Board examination, candidates are required to complete satisfactorily at least 48 months of postgraduate residency training of which at last 36 months are spent in supervised education and clinical practice in physical medicine and rehabilitation and 12 months in internal medicine or an acceptable alternative in an ACGME accredited training program.

Satisfactory completion of educational and training requirements in force at the beginning of the resident's training in an accredited program will be considered acceptable for application for admissibility to the certifying examination. Residents in approved physical medicine and rehabilitation training programs in Canada, on satisfactory completion of *all* the requirements for certification in that country, may apply for admissibility to Part I of the American Board.

Final admissibility is contingent upon receipt of the final-year evaluation by the program director by May 1 in the examination year.

If a resident is placed on probationary status during the final year of his or her residency program, this status must be rescinded by the program director before May 1 for the resident to be admissible.

Requirements for Admissibility to Part II of the Board Examination

At least a full year of broadly based clinical practice of physical medicine and rehabilitation following completion of residency training is required. The clinical practice should provide evidence of professional, ethical, and humanistic standards attested to by two Fellows of the American Academy of Physical Medicine and Rehabilitation. In rare instances in which a physiatrist is not geographically available, two licensed physicians may support the candidate's application for Part II.

Alternately, a candidate may take Part I and II together if all residency training and the practice time requirement are completed. However, if the candidate fails Part I, Part II will not count or be recognized in any way.

An optional fifth year in a physical medicine and rehabilitation residency which includes at least six months of advanced clinical practice of physical medicine and rehabilitation with essentially full patient responsibility, and also includes teaching experience, plus opportunities for time in research or relevant clinical or basic science electives may qualify such resident for admissibility to Part II of the certifying examinations upon the recommendation of the training program director. An optional fifth year may be valuable for those anticipating a full or part time academic career.

Dual Specialty Certification

For those desiring to pursue double specialty certification the Board will participate with the other Boards provided there is completion of 36 months of accredited training in general comprehensive physical medicine and rehabilitation. The proposed program agreed to by the respective training program directors should be submitted to both Boards for approval before or during the first quarter of training. Admissibility to Part I of the certification examinations may be sought at the end of training.

Special Agreement Between the American Board of Pediatrics and The American Board of Physical Medicine and Rehabilitation

There exists a special agreement between the American Board of Pediatrics (ABP) and the American Board of Physical Medicine and Rehabilitation (ABPM&R) whereby a physician interested in pediatric rehabilitation can qualify for admission to the certifying examinations of both Boards. The residency programs may be designed to be completed in approximately 60 months. The non-PM&R 12-month segment of the four-year PM&R residency will be credited on the basis of satisfactory completion of the regular first year of pediatric residency.

The American Board of Pediatrics requires a minimum of 36 months of general comprehensive pediatric training with six months' credit for pediatric rehabilitation within the PM&R training. The American Board of Physical Medicine and Rehabilitation requires a minimum of 36

Physical Medicine and Rehabilitation

months accredited PM&R residency with six months' credit for related rotations during the pediatric training. Six months of full-time equivalent (FTE) of pediatric rehabilitation is required.

It is recommended that all training be completed at one academic institution but any deviation will require prospective approval by both Boards. At the beginning of the residency, both proposed individual programs must be submitted in detail to the Credentials Committee of each specialty Board for approval. When two separate institutions are involved, there should be evidence of adequate coordination to provide an appropriate educational experience. Vacation is shared pro rata between the training time spent in pediatrics and physical medicine and rehabilitation.

Special Agreement Between the American Board of Internal Medicine and the American Board of Physical Medicine and Rehabilitation

There exists a special agreement between the American Board of Internal Medicine (ABIM) and the American Board of Physical Medicine and Rehabilitation (ABPM&R) whereby a prospective resident interested in dual specialty certification in Internal Medicine and in Physical Medicine and Rehabilitation can qualify to apply to admission to the certifying examinations of each Board by satisfactory completion of a preplanned coordinated program which could be designed to be completed in a minimum of 60 months.

The non PM&R 12-month segment of the 4-year PM&R residency concerned with basic fundamental clinical skills will be credited on the basis of satisfactory completion of the regular first year of internal medicine residency. In addition, the ABPM&R requires a minimum of 36 months of accredited PM&R residency. It would be agreed that up to six months of pertinent and related internal medicine rotations of one to three months in such areas as rheumatology, endocrinology, cardiovascular, or pulmonary could be accepted for elective credit in the 36-month PM&R segment. The ABPM&R requirements for 12 months of clinical practice, for admissibility to Part II of the Board examination, can be met by documented evidence that at least 50% of this practice is devoted to PM&R.

The 3-year internal medicine residency requirement could be in part met by ABIM recognizing six months credit to PM&R residency training involving PM&R management of patients with internal medicine related problems such as occur in those with various rheumatologic, cardiovascular, pulmonary, stroke and oncologic conditions.

It is recommended that all training be completed at one academic institution, however, any deviation will require prospective approval by both boards. At least before the end of the R-1 level of training in either specialty, each Board would prospectively approve detailed curricular plans for a given trainee submitted by the two program directors. When two separate institutions are involved, there should be evidence of adequate coordination to provide an appropriate educational experience. Vacation is shared pro rata between the training time spent in Internal Medicine and in Physical Medicine and Rehabilitation.

Application

The application form which must be submitted by a candidate applying for the examination leading to certification can be obtained *only* by writing to the Executive Director of the Board. The completed application shall contain a record of the candidate's undergraduate and postgraduate training and a copy of the medical degree diploma or certificate, the program director's statement that the candidate has or will have satisfactorily completed an approved graduate program, other graduate study, hospital staff appointments, teaching positions, length

of time in a practice which has been limited to physical medicine and rehabilitation, medical papers published, and any other information the candidate deems relevant to the determination of his admissibility for examination.

In addition, there must be submitted with the application the names of three psychiatrists or other physicians to whom the Board may write for professional and character references. At the option of the applicant, he or she may include the names of any additional physicians. The candidate will submit to the program director a form requesting him/her to rate the professional ability of the applicant which they will promptly return to the Board office. No decision regarding admissibility to the examination will be made until the physicians from whom references are requested have replied.

All information submitted to the Board by the physician from whom a reference has been requested shall remain confidential and will not be disclosed to the candidate without the permission of the said physician. Strict confidentiality of references submitted is required to assure that the Board receives complete and accurate evaluations of all candidates.

A candidate who plans to take Part I only must submit a fee of \$600, \$200 of which is a processing fee and not refundable nor reassessed. The fees must accompany the application. The candidate who is applying for Part II must write a letter of application which includes a brief description of his/her year of broadly based clinical practice and send an examination fee of \$400, and must also submit a statement from a physician, preferably a Board certified psychiatrist, verifying that the candidate has practiced physical medicine and rehabilitation full-time for one year. A candidate who plans to take both Parts I and II, initially the same year, must send with the application, the fee of \$1000. Two hundred dollars (\$200), as heretofore mentioned, is an evaluation fee and not refundable. Fees for re-examination are \$400 for either Part I or II, or if both Parts I and II are retaken the same year, the fee is \$800.

The completed application form or letter of application, as applicable, and appropriate fee must be submitted by November 15 of the year before the scheduled examination. A penalty fee of one hundred dollars (\$100) will be required before consideration of applications post-marked after November 15 and before December 15. Once a candidate is declared admissible, fees are forfeited if the candidates withdraws for any reason or does not appear for the examination.

The candidate must have completed his graduate education or clinical practice requirements on or before August 31 following the scheduled examination date for which he has applied in order to have his application considered for the examination of that year. Except as hereafter provided, no fees paid hereunder will be refunded. Only in the event that a candidate withdraws his application prior to the meeting of the Board to act thereon or in the event that a candidate is declared not admissible to the examination, will the Board return to the candidate the refundable portion of his fee.

The Board is a non-profit organization and the fees of the candidates are used solely for defraying the actual expenses of the Board. The members of the Board serve without remuneration. The Board reserves the right to change the fees when necessary.

Designation of Admissibility

Board admissible is a term used by the Board to define the status of the candidate who has been accepted by the Board to take the examination for which the candidate has applied; designation of "Board admissible" does not continue beyond the date such examination is given, regardless of results.

A. For those candidates who have not previously applied or who have previously applied and withdrawn their application or who have

previously applied and have been declared not admissible, the procedures required of candidates to be designated board admissible are as follows:

1. Timely filing of the application form and educational credentials with the Executive Secretary of the Board by the applicant.
2. Payment of the fee for the examination by the applicant.
3. Receipt of the program directors and other requested references.
4. Transmission of a letter of confirmation from the Executive Director of the Board to the candidate verifying that the applicant has fulfilled all requirements, and by Board action has been declared admissible.

B. For those candidates who are reapplying for Part I, having failed Part I, or who are applying for Part II, having successfully completed Part I, or who are reapplying for Part II, having failed Part II but who have successfully passed Part I, the procedures required of candidates to be designated Board admissible are as follows:

1. Submitting a letter of reapplication for Part I of the examination by the applicant to the Executive Director of the Board or, as requested, the resubmission of an application form.
2. Submitting a letter of application for Part II of the examination by the applicant to the Executive Director of the Board. The letter should contain a statement describing the one year of full-time broadly based clinical practice.
3. Payment of the examination fee by the applicant.
4. At least a full year of broadly based clinical physical medicine and rehabilitation following completion of residency training is required. The clinical practice should provide evidence of professional, ethical, and humanistic standards attested to by two Fellows of the American Academy of Physical Medicine and Rehabilitation. In rare instances in which a physiatrist is not geographically available, two licensed physicians may support the candidate's application for Part II.
5. Transmission of a letter of confirmation from the Executive Director of the Board to the candidate verifying that the applicant has fulfilled all requirements, and by Board action has been declared admissible.

Following the establishment of Board admissibility, the candidate will be notified of the time and place for the examination.

A candidate who fails Part I or Part II or both Parts of the examination may re-apply for admissibility for re-examination, if done before November 15th of the year before the scheduled examination.

Absence from Training

The Board stipulates that a resident should not be absent from the residency training for more than six weeks yearly. Any leave time or absence beyond six weeks would need to be made up by arrangement with the program director. "Leave time" includes sick leave, vacation, maternity leave, leave for locum tenens, clinical trips, or work in another institution that is not an ACGME accredited residency. Leave time or vacation may not be accumulated to reduce the overall duration of training. Institutional policies regarding absences will be respected.

Forfeiture of Fees

Once a candidate is declared admissible, the fees are forfeited if the candidate withdraws for any reason or does not appear for the examination.

Examinations

As part of the requirements for certification by the American Board of Physical Medicine and Rehabilitation, candidates must demonstrate satisfactory performance in an examination conducted by the Board covering the field of physical medicine and rehabilitation.

The examination for certification is given in two parts. Part I is written, Part II is oral.

Part I (written) may be taken after the satisfactory completion of the specialized graduate education required by the Board outlined above.

Part II (oral) may be taken only after one year of full-time broadly based practice in physical medicine and rehabilitation, following residency training.

In the event a candidate taking both Part I and Part II in the same year fails Part I of the examination, results of Part II shall not be considered or disclosed.

Both the written and oral examinations will cover certain aspects of the basic sciences as well as clinical physical medicine and rehabilitation. Those basic sciences will include:

1. *Anatomy*, including kinesiology and functional anatomy.
2. *Physics*, related to the field.
3. *Physiology*, including physiology of nerve, muscle, and bone and physiologic effects of the various physical agents used in physical medicine and rehabilitation.
4. *Pathology*, particularly nervous system, skeletal and muscle.
5. *Other fundamental sciences*: The applicant may be examined concerning his knowledge of other subjects related to physical medicine and rehabilitation.

The clinical aspects will include:

1. Those diseases and conditions that come within the field of physical medicine and rehabilitation including those of children. These include various rheumatic diseases; neuromuscular diseases; cerebral and spinal cord injuries and diseases (e.g. cerebral vascular accidents, postoperative sequelae of surgery of the brain and spinal cord, cerebral palsy and paraplegia) and musculoskeletal diseases, including the large group of traumatic and orthopedic conditions.
2. The clinical use of such physical agents as heat, water, electricity, ultraviolet radiation, massage, exercise, and rehabilitation techniques.
3. Diagnostic procedures including electromyography and electrodiagnosis.
4. A knowledge of the roles of allied personnel within or associated with the field of physical medicine and rehabilitation, such as the physical therapist, occupational therapist, clinical psychologist, speech pathologist and therapist, medical social worker, and vocational counselors; and the ability to coordinate the services of such personnel.
5. An understanding of the basic principles of physical medicine and rehabilitation, and the ability to prescribe and supervise specific treatment to be executed by allied health personnel.

Method of Examination

Part I and Part II of the Board examination are given once each year, usually in May or June, at such time and place as the Board shall designate.

Part I is a written examination. This examination is divided into morning and afternoon periods of approximately three hours each. The questions are designed to test the candidate's knowledge of basic sciences and clinical management as related to physical medicine and rehabilitation, and will be in the form of objective testing.

Part II is an oral examination. The oral examinations are given by the members of the Board with the assistance of selected guest examiners.

Candidates will be expected to present in a concise, orderly fashion evidence of their proficiency in the management of various clinical conditions which come within the field of physical medicine and rehabilitation. During the oral examination, questions will be asked about diagnostic procedures, therapeutic procedures and patient management. The candidate should be prepared to demonstrate his ability to interpret roentgenologic, electrodiagnostic and other material related to patient management. The candidate should demonstrate familiarity with the literature of basic and clinical research. Conciseness and

Plastic Surgery

clarity of statement is expected. Evidence of the maturity of the candidate in a clinical procedure and of factual knowledge will be sought.

Unethical Behavior

The Board believes that the ethics of candidates for certification is a proper matter for its concern. Scores on the Part I examination may be invalidated for reasons of irregular behavior that indicates cheating. Reports of irregular behavior may be checked by statistical methods, and if they are confirmed, sanctions may be imposed. If the examination score is invalidated because of irregular behavior, the Board will not consider the candidate's application for a period of at least three years. A repeat application and Part I examination fee will be required.

Certificate

Upon approval of the candidate's application and successful completion of the examinations, the Board will grant a certificate to the effect that the candidate has met the qualifications required by the Board for the specialty of Physical Medicine and Rehabilitation. The recipient of a certificate shall be known as a certificant or a diplomate of the American Board of Physical Medicine and Rehabilitation.

The Board will issue ten-year time-limited diplomate certificates in 1993 and subsequently. Recertification procedures and requirements are to be determined and will be published four years prior to the first anticipated recertification in 2002. Certification issued prior to 1993 will have no time-limited stipulations nor will there be requirements for recertification. Residents entering a training program in 1988 and subsequently are hereby informed and must be aware regarding time-limited certification beginning in 1993.

A certificate granted by this Board does not of itself confer or purport to confer any degree or legal qualifications, privileges, or license to practice physical medicine and rehabilitation. The Board does not limit or interfere with the professional activity of any duly licensed physician who is not certified by this Board. Privileges granted physicians in the practice of physical medicine and rehabilitation in any hospital or clinic are the prerogatives of that hospital or clinic, not of this Board.

The chief aim of the Board is to establish the training requirements, to standardize qualifications for specialists in physical medicine and rehabilitation and to certify as specialists those who voluntarily appear before the Board for such recognition and certification, according to its regulations and requirements; and thereby provide assurance to the public and the medical profession that certificants possess particular competence in physical medicine and rehabilitation.

The names of consenting Diplomates of the Board appear in the ABMS Directory of Certified Physiatrists and in the Compendium published by the American Board of Medical Specialties, of Evanston, Illinois, and in the Directory of Medical Specialists by Marquis Who's Who, Inc. of Chicago, Illinois.

AMERICAN BOARD OF PLASTIC SURGERY

Stephen H. Miller, MD, Chairman, La Jolla, California
 Hal G. Bingham, MD, Vice-Chairman, Gainesville, Florida
 Stephan Ariyan, MD, New Haven, Connecticut
 Thomas J. Baker, MD, Miami, Florida
 Fritz E. Barton, Jr., MD, Dallas, Texas
 Murray F. Brennan, MD, New York, New York
 Garry S. Brody, MD, Downey, California
 James R. Callison, MD, Phoenix, Arizona
 Jack C. Fisher, MD, La Jolla, California
 Robert M. Goldwyn, MD, Brookline, Massachusetts
 Gilbert P. Gradinger, MD, Burlingame, California
 Edward A. Luce, MD, Lexington, Kentucky
 James W. May, Jr., MD, Boston, Massachusetts
 Mary H. McGrath, MD, Washington, DC

R. Barrett Noone, MD, Bryn Mawr, Pennsylvania
 C. Lin Puckett, MD, Columbia, Missouri
 George Reading, MD, Rochester, New York
 R. Christie Wray, Jr., MD, Rochester, New York
 Elvin G. Zook, MD, Secretary-Treasurer,
 Seven Penn Center, Suite 400
 Philadelphia, Pennsylvania 19103-2204

(EDITOR'S NOTE: These criteria and conditions are subject to change without notice. All applicants are advised to contact the American Board of Plastic Surgery to ascertain whether the information they have is current.)

Prerequisite Training

A minimum of five (5) years prerequisite and requisite training in plastic surgery will be required, as detailed on following pages.

PRELIMINARY EVALUATION OF PREREQUISITE TRAINING

As noted at the beginning of this booklet, preliminary evaluation of prerequisite training by the Board is required prior to the initiation of residency training in plastic surgery. This simple preliminary step will prevent later disappointment. It is the responsibility of all prospective trainees in plastic surgery to secure this evaluation. Each prospective trainee should obtain a Preliminary Evaluation of Training form from the office of the Board either prior to or immediately following the completion of the prerequisite training described below for the evaluation of his or her prerequisite training.

Directors of accredited residency training programs in plastic surgery must require all prospective trainees to have an official evaluation and approval of their prerequisite training by The American Board of Plastic Surgery, Inc. before they begin training.

Approval for residency training in plastic surgery will be provided to those individuals who clearly meet the Board's stated requirements. Further information for detailed credential review will be obtained on all other individuals where training was in other than accredited programs. Official evaluations will be made by the Committee on Credentials and Requirements. Individual officers or members of the Board cannot and will not make such estimates or rulings. It should be emphasized that the answers to many questions require a decision by one or more of the committees of the Board. This applies particularly to evaluation of training and questions of admissibility. Decisions are referred to the entire Board at the next scheduled Board meeting. The process of reaching a final decision may require several months, since the full Board meets only twice annually.

The Board will issue neither a letter verifying prerequisite training nor an Application for Examination and Certification form until the Preliminary Evaluation of Training form has been received and approved.

LICENSURE

All candidates must have a currently registered full and unrestricted license to practice medicine granted by a state or other United States jurisdiction, or by a Canadian province, and must continue to be licensed throughout the certification process. A temporary limited license such as an educational, institutional, or house permit is not acceptable. Candidates must be actively engaged primarily in the practice of plastic surgery and hold active operating privileges in a hospital approved by the Joint Commission on Accreditation of Healthcare Organizations (JCAHO).

Commissioned officers of the medical service of the armed forces of the United States or Canada on active duty need not present evidence of current registration of licensure, but must provide appropriate information regarding their status.

UNDERGRADUATE MEDICAL OR OSTEOPATHIC EDUCATION

Before beginning prerequisite training, candidates must have graduated from an accredited school of medicine in the United States or

Canada which grants an MD degree, or from an osteopathic school accredited by the American Osteopathic Association. Graduates of medical schools in other countries must either (1) be certified by the ECFMG, or (2) have completed a Fifth Pathway program in an accredited school of medicine in the United States or Canada.

GRADUATE EDUCATION IN SURGERY

Effective July 1, 1986, the prerequisite graduate education in surgery is as follows.

FOR U.S. OR CANADIAN DOCTORS OF MEDICINE

A candidate with an MD degree from the United States or Canada must have completed one of the following:

1. A minimum of three years of clinical training with progressive responsibility in the same program in general surgery. Rotating internships will not be accepted in lieu of a clinical year in general surgery. This program must be approved by the Residency Review Committee for Surgery and accredited in the United States by the Accreditation Council for Graduate Medical Education (ACGME) or in Canada by the Royal College of Physicians and Surgeons for full training. The entire general surgery residency training must be completed before the candidate enters a plastic surgery residency. The general surgery program director must verify in writing the successful completion of a minimum of three years of progressive residency in his or her program. Each case will be evaluated by the Board on its own merits.

OR

2. An accredited residency training program in orthopaedic surgery. Prospective candidates may initiate residency training in plastic surgery following satisfactory completion of the entire course of training in the United States or Canada as prescribed for certification by the American Board of Orthopaedic Surgery. The satisfactory completion of this training must be verified in writing by the orthopaedic surgery program director.

OR

3. Certification by the American Board of Otolaryngology. Prospective candidates may initiate residency training in plastic surgery following satisfactory completion of the entire course of training as prescribed for certification by the American Board of Otolaryngology, but they may sit for the examination(s) of The American Board of Plastic Surgery, Inc. only after becoming certified in that specialty. Satisfactory completion of training must be verified in writing by the appropriate program director.

FOR DOCTORS OF OSTEOPATHY

Effective July 1, 1984, a doctor of osteopathy must satisfactorily complete an entire general surgery program approved by the Residency Review Committee for Surgery and accredited by the Accreditation Council for Graduate Medical Education (ACGME), including the year of senior responsibility. The entire general surgery residency program must be completed before the candidate enters a plastic surgery residency. The program director must verify in writing the successful completion of the entire program in general surgery.

FOR DOCTORS OF MEDICINE WITH MEDICAL DEGREES OUTSIDE OF THE U.S. OR CANADA

Effective July 1, 1986, candidates entering the PGY-I level in general surgery must satisfactorily complete an entire program in general surgery approved by the Residency Review Committee for Surgery and accredited in the United States by the Accreditation Council for Graduate Medical Education (ACGME) or in Canada by the Royal College of Physicians and Surgeons for full training, including the year of senior responsibility. The entire general surgery residency program must be completed before the candidate enters a plastic surgery residency. The program director must verify in writing the successful completion of the entire program in general surgery.

The Board grants no credit for training/residency and/or experience in disciplines other than those named above.

Graduate Education in Plastic Surgery

Training in plastic surgery for not less than two years is required, and the final year must be at the senior level. Prospective candidates entering a plastic surgery residency accredited for three years of training must complete the entire three years, with one year of senior responsibility.

Training in plastic surgery must be obtained in either the United States or Canada. The American Board of Plastic Surgery, Inc. recognizes training in those programs in the United States that have been approved by the Residency Review Committee for Plastic Surgery and accredited by the Accreditation Council for Graduate Medical Education (ACGME) or those programs in Canada approved by the Royal College of Physicians and Surgeons of Canada.

NON APPROVED RESIDENCIES

No other residencies in either the United States or Canada or other countries are acceptable in lieu of these specified above. This in no way implies that quality training cannot be acquired elsewhere, but the Board has no method of evaluating the quality of such programs and must be consistent in its requirements.

CONTENT OF TRAINING

A candidate must hold positions of increasing responsibility for the care of patients during these years of training. For this reason, major operative experience and senior responsibility are essential to surgical education and training. An important factor in the development of a surgeon is an opportunity to grow, under guidance and supervision, by progressive and succeeding stages to eventually assume complete responsibility for the surgical care of the patient.

It is imperative that a resident hold positions of increasing responsibility when he or she receives training in more than one institution, and one full year of experience must be at the senior level. The normal training year for the program must be completed. No credit is granted for part of a year of training.

The Board considers a residency in plastic surgery to be a full-time endeavor and looks with disfavor upon any other arrangement. The minimum acceptable training year is 48 weeks. Should leave of absence exceed four weeks per annum and result in overlap or duplication of resident positions, specific documentation that this irregular training arrangement was approved by the Residency Review Committee for Plastic Surgery, must be provided to the Board by the program director.

Training in plastic surgery must cover the wide field of plastic surgery. It should include experience in both the functional and aesthetic (cosmetic) management of congenital and acquired defects of the head and neck, trunk, and extremities. Sufficient material of a diversified nature should be available to prepare the trainee to pass the examination(s) of the Board after the prescribed period of training. If the available material on a service is inadequate, the program director may correct the deficiency by establishing an affiliation with one or more surgeons on other services within that hospital or by regular rotation of residents on other approved affiliated services in order that a broad experience might be obtained. The trainee should be provided an opportunity to operate independently on suitable cases under more remote supervision.

This period of specialized training should emphasize the relationship of basic science—*anatomy, pathology, physiology, biochemistry, and microbiology*—to surgical principles fundamental to all branches of surgery and especially to plastic surgery. In addition, the training program must provide in-depth exposure to the following subjects: the care of emergencies, shock, wound healing, blood replacement, fluid and electrolyte balance, pharmacology, anesthetics, and chemotherapy.

Plastic Surgery

ACCREDITED RESIDENCY PROGRAMS

Information concerning accredited training programs may be found in the *Directory of Graduate Medical Education Programs* ("the green book") published by the American Medical Association (AMA) under the aegis of the Accreditation Council for Graduate Medical Education. Copies of this directory are available at many medical schools and libraries. Or the candidate may order "the green book" directly from the AMA by calling 312-280-7168 or writing to AMA Order Department, P.O. Box 10946, Chicago, IL 60610-0946. Candidates should inquire of the office of the Board before initiating training if there is any question whether a residency is accredited.

The American Board of Plastic Surgery, Inc. does not inspect or approve residencies. The Residency Review Committee for Plastic Surgery (RRC) inspects and makes recommendations for or against approval of a residency training program in plastic surgery only after the director of the residency has filed an application for approval with the secretary of the Residency Review Committee for Plastic Surgery, 535 North Dearborn Street, Chicago, IL 60610. The RRC consists of nine members, three representatives from each of the following: the American Board of Plastic Surgery, Inc., the American College of Surgeons, and the American Medical Association.

Neither the Board nor its individual members can be responsible for the placement of applicants for training. The Board does not maintain a list of available openings in programs. Prospective candidates seeking accredited training in plastic surgery should correspond directly with the directors of those training programs in which they are interested.

For additional information candidates may contact Director, Registry of Residency, Plastic Surgery Academic Advisory Council, University of Louisville, Division of Plastic Surgery, Louisville, KY 40292.

Applying for Examination and Certification

The prime purpose of the Board is to pass judgment on the education, training, and knowledge of broadly competent and responsible plastic surgeons. Certification by the Board indicates qualification of a specialist at a superior level of excellence. The quality of training of a surgeon, as shown by his or her successful completion of the Board examinations, will be reflected in his or her ability to achieve good results in practice.

In order to be admitted to the examinations leading to Board certification, a candidate should submit to the office of the Board a formal Application For Examination and Certification immediately following completion of his or her residency training in plastic surgery. The Board will issue no letters attesting to admissibility for its examinations to any person, institution, or organization until this formal application, along with the required supporting documents, has been received and approved.

THE APPLICATION PROCESS

Prospective candidates desiring certification by The American Board of Plastic Surgery, Inc. should write to the office of the Board immediately following completion of required training in plastic surgery requesting application materials. This first contact with the Board should be made by writing to the office of the Board during the last two months of residency. At this time, an Application for Examination and Certification form will be provided.

Prospective candidates who do not contact the Board Office within five (5) years after completion of their residency in plastic surgery will not be considered for admission to the examinations leading to Board certification.

DEADLINE

You must complete the application form and return it to the office of the Board as soon as possible. Applications must be received by the Board

no later than December 1 if they are to be reviewed and approved in time for assignment to the Qualifying Examination to be given the following spring.

REQUIRED SIGNATURES

The application must be completed accurately and signed by you. It must also be signed twice by your program director, once acknowledging the completion of your residency in plastic surgery and once recommending you for examination. Accompanying forms must be completed properly, and the required photographs must be provided.

FEES

The required registration fee must also accompany the application.

LETTERS OF RECOMMENDATION

It is your responsibility to obtain letters of recommendation as requested in the application. If you have completed training in more than one program in plastic surgery, the director of each such program must verify completion of that program and recommend you for examination. Additionally, the Board may require favorable evaluations and recommendations from other surgeons.

NOTIFICATION

If your application is approved, you will be notified of the time and place of the Qualifying Examination. If it appears that the stated requirements have not been met, further details will be requested, and the information will be reviewed by the Committee on Credentials and Requirements. The Committee on Credentials and Requirements meets only twice yearly and decisions are not rendered at other times.

Until the application has been received and approved, the Board will not inform any person, institution, or organization that a candidate is admissible to examination.

GENERAL REQUIREMENTS

The following requirements for admissibility are in agreement with those promulgated by the American Board of Medical Specialties.

1. The Board will accept only those persons whose major professional activity is limited to the field of plastic surgery.
2. Moral and ethical fitness must be satisfactory to the Board and in conformity with the Code of Ethics of the American Society of Plastic and Reconstructive Surgeons, Inc. Practices which do not conform therewith may result in rejection of application or in deferral of examination until such matters have been resolved satisfactorily.

The Board may deny a candidate the privilege of sitting for an examination, or may refuse issuance of a certificate, if it is found by additional disclosures or a recent change in status that the candidate no longer meets the general or professional requirements.

PROFESSIONAL REQUIREMENTS

The Board considers the requirements detailed in Prerequisite Training and Graduate Education in Plastic Surgery (pages 3-6 of this booklet) to be minimal. Candidates are encouraged to take advantage of broadening experiences in other fields.

The Board reserves the right:

1. To request lists of operations performed solely by the candidate for one or more years.
2. To request special and extra examinations, written or oral and practical.
3. To request any specific data concerning the candidate that may be deemed necessary before making a final decision for certification.
4. At the Board's discretion it may give consideration to exceptional individuals who did not conform to all of the stipulations concerning the prerequisite and requisite training requirements.

ADMISSIBILITY TO THE EXAMINATIONS

Each qualified candidate shall be entitled to take an examination or examinations as required by the Board.

All candidates must comply with the Board regulations in effect for the year in which the examination is taken regardless of the time when the original application was approved.

All candidates taking an examination of The American Board of Plastic Surgery, Inc. must complete the entire examination.

Certification by another medical or surgical specialty Board does not exempt a candidate from any part of the examination(s).

QUALIFYING EXAMINATION (WRITTEN)

If you are a candidate approved for admission to the examination, you may take the Qualifying Examination immediately after successful completion of your residency in plastic surgery. However, those candidates approved after July 1, 1986 must have passed the Qualifying Examination and have been in the independent practice of plastic surgery for at least a two year period before becoming admissible to the Certifying Examination. Candidates beginning the independent practice of plastic surgery, July 1, 1989 and thereafter, must have passed the Qualifying Examination and have been in the independent practice of plastic surgery for at least a two year period, in the SAME location, before becoming admissible to the Certifying Examination.

If a candidate has not passed the Qualifying Examination within seven (7) years after notification of admissibility, or if a candidate fails the Qualifying Examination five (5) times, he or she will no longer be a candidate for examination.

CERTIFYING EXAMINATION (ORAL)

Candidates approved for admission to the examinations of The American Board of Plastic Surgery, Inc., prior to July 1, 1986, will be offered seven (7) consecutive opportunities to appear for the Certifying (oral) Examination beginning with the calendar year after passing the Qualifying (written) Examination. The admissibility expiration date shall be established as December 31 of the seventh calendar year after passing of the Qualifying Examination.

Candidates approved for admission to the examinations of The American Board of Plastic Surgery, Inc., July 1, 1986 and thereafter, will be offered seven (7) consecutive opportunities to appear, beginning with the calendar year of admissibility to the Certifying Examination. Before becoming admissible to the Certifying Examination, the candidate must have passed the Qualifying Examination and have been in the independent practice of plastic surgery for at least a two (2) year period.

Candidates beginning the independent practice of plastic surgery, July 1, 1989 and thereafter, must have passed the Qualifying Examination and have been in the independent practice of plastic surgery for at least a two year period, in the SAME location, before becoming admissible to the Certifying Examination.

A Fellowship is not considered independent practice. The admissibility expiration date shall be December 31 of the seventh calendar year after completion of the two year independent-practice period.

If a candidate has not passed the Certifying Examination within seven (7) years after notification of admissibility, or if a candidate fails the Certifying Examination five (5) times, he or she will no longer be a candidate for examination.

FEES

Registration—U.S. \$250.00 (not refundable)

Qualifying Examination—U.S. \$700.00

Certifying Examination—U.S. \$850.00

Fees must be submitted in U.S. currency only.

Foreign currencies, including Canadian, are unacceptable.

A charge of \$50.00 will be made whenever a check in payment of a fee is returned for nonpayment.

Fees are subject to change by the Board. The fee schedule applicable to current examinations will apply regardless of when you are approved for admission to examination.

The Board is a nonprofit organization, and the fees of candidates are used solely for defraying the actual expenses of the Board. The directors of the Board serve without remuneration. Because of the limited number of surgeons certified by The American Board of Plastic Surgery, Inc., it may be necessary for the Board to request a voluntary annual contribution from its diplomates.

REGISTRATION FEE

The registration fee (\$250.00) must be submitted with the application and is not refundable.

QUALIFYING EXAMINATION FEE

The fee for the Qualifying Examination (\$700.00) must be submitted when the reply card requesting examination is returned to the office of the Board. The fee for the Qualifying Examination must accompany the card only if you wish to be scheduled for examination.

CERTIFYING EXAMINATION FEE

The fee for the Certifying Examination (\$850.00) must be submitted when the reply card requesting examination is returned to the office of the Board. The fee for the Certifying Examination is to accompany the card only if you wish to be scheduled for examination.

REFUNDS

For both the Qualifying and Certifying Examinations, candidates who notify the office of the Board in writing that they wish to withdraw from the examination four weeks or more before the date of the examination will be refunded the examination fee, less a processing charge of \$100.00.

Candidates who notify the office of the Board less than four weeks prior to the examination of their intent to withdraw, or who fail to appear for examination, will forfeit the entire fee. The Board may waive this rule if the circumstances warrant.

REPEAT EXAMINATIONS

Fees for repeat examinations are the same as for the current original examinations.

The Qualifying Examination

The Qualifying Examination of The American Board of Plastic Surgery, Inc. will be conducted in the spring each year or at any other time deemed suitable by the Board. The examination will be given on the date specified and at the time specified. No exceptions will be made, and no special examinations will be given.

ADMISSION PROCEDURES

An announcement of examination and a reply card will be sent to each admissible candidate approximately three months before the date of the Qualifying Examination. When you receive the announcement, you must signify your intent to take the examination by completing and returning the reply card and examination fee immediately.

Be sure to complete both sides of the reply card. You will not be scheduled for examination if your hospital appointments are not recorded.

The final deadline for the return of the reply card for the Qualifying Examination is March 1. If the reply card is not received in the office by the Board more than 60 days before the examination, you will not be admitted to the examination.

(The names of candidates who are late returning the reply cards will be kept on file. If openings develop by the withdrawal of other candidates, the late candidates will be admitted in the order of the receipt of the reply cards. No candidate will be admitted less than four weeks preceding the examination.)

If you wish to withdraw from the examination, you must notify the office of the Board in writing at least four weeks before the date of the examination. The examination fee will be refunded less a processing

Plastic Surgery

charge of \$100.00. Candidates who withdraw from the examination after this date or who fail to appear for the examination will forfeit the entire fee. The Board may waive this rule if the circumstances warrant.

Once you have been scheduled for the Qualifying Examination, you will be sent an admission card five to six weeks before the date of the examination. You must present this card when you register for the examination at both the morning and afternoon sessions. On this card will be printed your name; your candidate number; the date, time, and location of the test; the specific room in which you are to take the examination; and the "date results to be mailed." You must use your candidate number throughout the examination. Late arrival may result in denial of admission to the examination.

If your address as shown on the admission card is incorrect or will change before the "date results to be mailed," print the change on the back of this card before you turn it in to the proctor at the end of the afternoon session. Admission cards will be collected from all candidates at the conclusion of the examination.

Each candidate is responsible for his or her own travel, hotel accommodations, and expenses. A hotel reservation card will be included with the admission card. You may use this if you wish to stay at the hotel in which the examination is to be given.

Advise the office of The American Board of Plastic Surgery, Inc. immediately by telephone (215-587-9322) if your admission card is lost prior to the examination.

REGISTRATION AND ADMINISTRATION OF THE EXAMINATION

All candidates must take the entire examination on the same day and at the same time.

Candidates must register for the morning and afternoon sessions at the date, time, and location specified on their admission cards. If for any reason you are delayed or cannot arrive on time, you must notify the proctor or the office of the Board. If you are unable to attend the examination, you must notify the office of the Board either by letter or by telephone prior to the time of registration for the morning session. Anyone who is more than 30 minutes late will not be admitted to the examination.

The office of the Board will provide each candidate lead pencils for use during the examination. No other writing implements may be used.

Candidates are not permitted to bring any notes, textbooks, or other reference materials into the examination. Scratch paper is not permitted, but space for notes and calculations is provided in the examination test booklet.

Examination booklets are copyrighted and are the sole property of The American Board of Plastic Surgery, Inc. They must not be removed from the test area or reproduced. Reproduction of copyrighted material is a federal offense.

CONTENT OF THE EXAMINATION

The Qualifying Examination will consist of a morning session and an afternoon session, as follows.

MORNING SESSION

This part of the examination is a three-hour and 15 minute multiple-choice written test covering the spectrum of clinical plastic reconstructive surgery and the body of basic science pertinent to it. It shall include:

1. Basic techniques, wound healing, microsurgery, transplantation.
2. Burns, sepsis, metabolism, trauma, resuscitation, nutrition, endocrinology, shock, hematology.
3. Pre- and postoperative care, anesthesia, cardio-respiratory care, complications, clinical pharmacology.
4. Tumors of head and neck, skin, and breast; including treatment by radiation therapy, immuno-therapy, chemotherapy, and surgery.
5. Trunk, lower extremity, musculoskeletal system, pressure ulcers, rehabilitation.
6. Hand, peripheral nerves, rehabilitation.

7. Maxillofacial and craniofacial surgery and microsurgery.
8. Congenital anomalies, genetics, teratology, facial deformity, speech pathology, gynecology, and genitourinary problems.
9. Aesthetic (cosmetic) surgery, psychiatry, and legal medicine.

AFTERNOON SESSION

In the afternoon there will be a multiple-choice written examination covering pertinent:

1. Basic knowledge of pathology, e.g., the biologic behavior of neoplasms, inflammation, and repair.
2. Gross and functional anatomy, and embryology.

The questions for the examination cover subjects considered to be of fundamental importance to competent performance in the field of plastic surgery. Every effort is made to avoid "trick" questions, ambiguity, and questions involving irrelevant facts. All questions are analyzed by psychometric techniques to assure their quality.

The candidate will pass or fail on the strength of his or her performance on the entire Qualifying Examination.

IRREGULARITIES

The validity of scores on the examination is protected by every means available. The Board will not report a score which it has determined to be invalid, i.e., which does not represent a reasonable assessment of the candidate's knowledge or competence sampled by the examination. The performance of all candidates is monitored and may be analyzed for the purpose of detecting invalid scores.

Candidates are not permitted to bring any notes, textbooks, or other reference materials into the examination. Scratch paper is not permitted, but space for notes and calculations is provided in the written examination test booklet so that notes and calculations can be made as necessary.

The Examination will be supervised by proctors to ensure that the examination is properly conducted. If evidence by observation or analysis suggests that a candidate's scores may be invalid because of irregular behavior, the Board will withhold those scores pending further investigation and the affected candidate will be notified.

Examples of irregularities affecting the validity of scores would include (but not limited to) the following: using notes; sharing information or discussing the examination in progress; copying answers from another candidate; permitting one's answers to be copied; or unauthorized possession, reproduction, or disclosure of examination questions or answers or other specific information regarding the content of the examination before, during, or after the examination.

In such circumstances, upon analysis of all available information, the Board will make a determination as to the validity of the scores in question. If the Board determines that the scores are invalid, it will not release them, and notification of that determination may be made to legitimately interested third parties.

Candidates or other persons who are directly implicated in an irregularity are subject to additional sanctions. For example, the Board may bar the persons permanently from all future examinations, terminate a candidate's participation in an ongoing examination, invalidate the results of the candidate's examination, and withhold or revoke a certificate or take other appropriate action. Candidates or other persons subject to additional sanctions will be provided with a written notice of the charges and an opportunity to respond to such charges in accordance with the reconsideration and appeal procedure established by the Board.

GRADES

Letters of notification of the results of the Qualifying Examination will be mailed on the date indicated on your admission card. The time period between administration of the examination and notification is necessary to allow for extensive analysis and to assure that individual results are reliable and accurate.

Results of the examination will be divulged to NO ONE until after the Board letter has had time to reach you. If a week has elapsed AFTER the "Results Mailing Date" and you have not received your letter from the Board, then you may call for information. Information will be given to NO ONE BUT YOU PERSONALLY. The Board staff will verify your identity prior to releasing results to you.

PASS

If you pass the Qualifying Examination, you will be informed of this fact. You will also be notified approximately three months in advance of the date and place of the next Certifying Examination. Note, however, that the Board requires that a candidate for certification be in the independent practice of plastic surgery for at least two (2) years before he or she may take the Certifying Examination, ONLY if their application was approved after July 1, 1986. Candidates beginning the independent practice of plastic surgery, July 1, 1989 and thereafter, must have completed at least two (2) years of practice, in the SAME location, before he or she may take the Certifying Examination.

FAIL

If you fail the Qualifying Examination, you will be informed of this fact. In case of failure, you must repeat the entire Qualifying Examination.

You will receive a single final grade for the entire examination. To complete the Qualifying Examination successfully, you must achieve a passing grade for the entire examination rather than for each specific section separately.

You will be judged to have successfully completed the Qualifying Examination if your grade is at or above the mean score of a peer reference group. The characteristics of the peer reference group will be determined by the Board and will set the standard of performance. You will receive an individual computer-generated letter concerning your performance on the examination.

The American Board of Plastic Surgery, Inc. will obtain from an appropriate contractor a report, which will be sent to candidates' plastic surgery residency training directors and to the Residency Review Committee for Plastic Surgery, concerning the performance of the candidates on the Qualifying and Certifying Examinations.

Hand scoring of the Qualifying Examination will be performed upon written request. To request hand scoring, write to the office of the Board. You will be responsible for an extra charge for hand scoring of the examination; this charge will be determined by the secretary-treasurer of the Board.

A candidate may review his or her Qualifying Examination, administered within the past twelve months, by writing to the Board Office for an appointment within 90 days from notification of the results, and payment of the fee.

The Certifying Examination

The Certifying Examination will be conducted each fall or at such other time as deemed suitable by the Board.

ADMISSION PROCEDURES

An announcement of examination and a reply card will be sent to each admissible candidate approximately three months before the date of the Certifying Examination. When you receive the announcement, you must signify your intent to take the examination by completing and returning the reply card and examination fee immediately. Be sure to complete both sides of the reply card. You will not be scheduled for examination if your hospital appointments are not recorded.

Each candidate is responsible for his or her own travel, hotel accommodations, and expenses. A hotel reservation card will be included with the reply card. You may use this if you wish to stay at the hotel in which the examination is to be given.

The final deadline for the return of the reply card for the Certifying Examination is September 1. If the reply card is not received in the office of the Board more than 60 days before the examination, you will not be admitted to the examination.

(The names of candidates who are late returning the reply cards will be kept on file. If openings develop by the withdrawal of other candidates, the late candidates will be admitted in the order of the receipt of the reply cards. No candidate will be admitted less than four weeks preceding the examination.)

Once you have been scheduled for the Certifying Examination, you will be sent an admission card five to six weeks before the date of the examination. On this card will be printed your name, your assigned candidate number, the date and time to report, the location of the testing center, the specific room in which candidates are to assemble, and the "date results to be mailed."

You must keep your admission card and bring it to the examination. You will be responsible for delivering the admission card to the temporary Board office at the examination center before 11:00 a.m. on the day of registration for the Certifying Examination ONLY if your address as printed on the admission card is incorrect, or if your address will change before the "date results to be mailed." Please enter your new (or corrected) address on this card in the space provided.

Advise the office of The American Board of Plastic Surgery, Inc. immediately by telephone (215-587-9322) if your admission card is lost prior to the examination.

The office of the Board will also send you six (6) blue folders for binding of Candidate-selected case reports and five (5) red folders for binding of Board-selected case reports. It is imperative that you place your assigned candidate number (which appears on your admission card) on the cover of each one of the case reports, along with the other required information.

If you wish to withdraw from the examination, you must notify the office of the Board in writing at least four weeks before the date of the examination. The examination fee will be refunded less a processing charge of \$100.00. Candidates who withdraw from the examination after this date or who fail to appear for the examination will forfeit the entire fee. The Board may waive this rule if the circumstances warrant.

INSTRUCTIONS FOR COMPILATION OF CASE LIST

Each candidate for the 1989 Certifying Examination has provided the Board with a compilation of operative cases and hospitalized patients for a twelve (12) month period, February 1, 1988 to February 1, 1989. The list should be in chronological order and include: patient's name and hospital or other identifying number, age and sex, date of operation, diagnosis, procedure performed (if any), and outcome including complications. ALL operative procedures must be included, whether in-patient, ambulatory outpatient, or office based surgery. All patients hospitalized by the candidate as the Admitting physician must also be included, even if the patient was managed non-operatively.

The completed list(s) must be signed by the medical record librarian of each hospital or ambulatory surgery center and be properly notarized as a complete list of the respective candidate's operative procedures. Surgery performed by the candidate in his or her office must also be listed and signed by the appropriate office personnel who can attest to completeness.

1. All case lists MUST be typed and placed on the standard case list form.
 - a. A separate form must be used for each institution and/or office based surgery. All cases should be listed in chronological order with the date performed.
 - b. Adequate information should be provided under diagnosis and procedure.

Plastic Surgery

c. Adequate information should be provided under "outcome". A short statement with respect to the outcome of each case will help guide the Board. Not all cases will "heal without problems". Examples would include "necrosis of tip of flap" or "normal sensation return but index finger stiff after tendon repair".

2. The Board will select a number of cases from the compiled twelve (12) month case list and request the candidate to prepare case reports. Those Board-selected case reports will be in addition to the candidates selection and submission of case reports. Requirements for preparation of case reports will be the same as in past years, pre and postoperative photographs, operative and pathology reports, x-rays where pertinent, and postoperative and office progress notes. Photographic documentation is crucial. Preoperative photographs should reflect preoperative planning and intraoperative photographs may aid in further illustration of the clinical problem.

3. Those cases selected by the candidates as case reports should appear with an asterisk (*), if those cases appear in the twelve (12) month case list. Of course, the candidate is not limited to the twelve (12) month time period for the selection of his/her case reports. The candidate may not select (reserve) more than five (5) cases.

4. The guidelines with respect to the necessity of inclusion of emergency room and outpatient cases is that the candidate must include all admitted emergency room patients and all out-patient emergency room cases which require a dictated operative note. Simple outpatient surgery performed in the office (moles) that does not require a dictated note should not be included. Inpatient consultations on other services that did not culminate in surgery performed by the candidate should also not be included.

5. If the candidate served as an assistant to the operating surgeon (not a resident or fellow) inclusion in the list is not necessary. If the candidate served as co-surgeon the case must be included.

Please be advised that the format for the 1990 Certifying Examination will be similar and will require a twelve (12) month case list (February 1, 1989 to February 1, 1990) and must be received in the Board office by MARCH 1, 1990. No case lists will be accepted after March 1st.

SCHEDULE FOR THE CERTIFYING EXAMINATION

The oral examination for each candidate will occupy one full day. Late arrival may result in denial of admission to the examination. The Board office will assign the day (second or third day) on which you will be examined.

First Day

8:00 a.m. to 9:00 a.m.—All candidates register and hand deliver case reports to the room designated on their admission cards.

11:30 a.m. to 12:30 p.m.—Orientation Conference for candidates for discussion of Oral Examination format. Attendance is not mandatory.

Candidates should be available in their hotel rooms (or reachable by telephone) between 1:00 p.m. and 7:00 p.m. on the first day in case the Board wishes to contact them.

Second Day

7:00 a.m.—Candidates assemble for instructions

8:00 a.m. to 11:30 a.m.—Oral examinations

12:45 p.m. to 4:15 p.m.—Oral examinations

3:30 p.m. to 6:45 p.m.—Reexaminations

8:30 p.m. to 9:30 p.m.—Debriefing

Third Day

7:00 a.m.—Candidates assemble for instructions

8:00 a.m. to 11:30 a.m.—Oral examinations

12:45 p.m. to 4:15 p.m.—Oral examinations

3:30 p.m. to 6:45 p.m.—Reexaminations

8:30 p.m. to 9:30 p.m.—Debriefing

INSTRUCTIONS AND PROCEDURE

You will receive specific instructions concerning the examination at the assembly on the morning of the day of your examination. You will also be given a schedule showing the time and the place of each examination session. Failure to appear on time for any section of your examination will lead to a grade of Fail on that section. You should be outside the examination room five (5) minutes before your assigned time. It is not necessary for you to announce your presence. If, however, you have not been invited into the examination room by the examiners by ten (10) minutes after the scheduled time, you should notify the temporary Board office immediately.

The Board has made every effort to assign you to Examiners who know nothing about your background. If you find that one of the examiners to whom you have been assigned played a role in your training, is a close friend or relative, is a close professional associate, or has examined you previously, you must inform the Board staff immediately.

The candidate numbers of those who have completed the two parts of the examination will be posted outside the temporary Board office beginning at 3:30 p.m. each day. The Candidates who are "cleared" (not scheduled for a re-examination) are free to leave the examination center after their numbers are posted. Candidates who are posted for re-examination MUST be available in the examination center. Candidates who have a re-examination may leave the examination center after completion of the re-examination.

DEBRIEFING

On the evenings of the second and third days, there will be voluntary debriefing sessions. The Board encourages candidates to attend for the purpose of evaluating the examination just completed.

DESCRIPTION OF THE EXAMINATION

Each examination session is designed to evaluate the candidate's breadth and depth of knowledge, his or her ability to apply it in the solution of a wide range of clinical problems and matters related to ethics. Each session is structured in that the examiners are given a scheme to be followed. This approach assures uniformity and prevents duplication. Each of the examiners on each team is expected to pose problems and questions to the candidate.

All examiners are diplomates of The American Board of Plastic Surgery, Inc., are active in the practice and/or teaching of plastic surgery, and have been certified by the Board for more than five years. They are respected members of the profession known for their surgical knowledge, expertise, and scientific contributions. They have been instructed in the technique and purposes of the examination process. Ordinarily, each team includes a present or past director of the Board.

The Certifying Examination is given on one day. It consists of two parts:

1. A one-hour oral examination on ten (10) major cases (see Case Reports, below) submitted by the candidate and indicative of the candidate's work in the field of plastic surgery.

2. A one-hour oral examination on the theory and practice of plastic surgery on material prepared by the Board.

Each Candidate will be examined by at least two teams of examiners. You may be examined by a third team under one of two circumstances. (a) In the first instance, you may petition the chairman of the Certifying Examination Committee or his designee for re-examination immediately following the examination, if you feel that you have been unfairly or inadequately examined by one of the two teams. If your petition is judged to have merit and if its outcome can affect your final grade, you will be given one additional one-hour oral examination. (b) Secondly, if your performance has been judged marginal by the original two teams, you may, at the direction of the chairman of the Certifying Examination Committee, be required to undergo examination by a third

team. In either of the above circumstances, your performance as judged by all three examining teams shall be considered in determining your grade.

CASE REPORTS (CANDIDATE-SELECTED)

Every candidate must assemble five (5) case reports in the blue (candidate-selected) folders provided by the Board and bring the reports to the Certifying Examination. (See Presentation of Case Reports. Each case report will be judged on the basis of degree of difficulty as well as on the quality of execution.

When you bring your case reports before the examiners, you must be prepared to defend your choice of operation, to present alternate treatment plans, and to discuss pertinent literature on the subject. The Board, at its discretion, may request certification of your case reports by the hospital(s) where you performed the operations.

You may bring an additional case to the examination. This case may be substituted for one that is deemed unacceptable by a representative of the Certifying Examination Committee. The total of five (5) cases must comply with the requirements spelled out below:

All cases must have been performed by you as the independent, responsible surgeon.

Patients managed by the candidate within the context of a residency, fellowship or other similarly supervised training program are not acceptable as Case Reports and no cases from that time period may be used for the Board's Certifying Examination.

Hospital and office records must clearly identify you as the attending physician and surgeon.

However, you need not necessarily be the admitting physician, so long as you are clearly the responsible surgeon. No significant portion of submitted operative procedures may have been performed by any individual other than you.

You will not be admitted to the examination if preliminary review of your cases suggests the possibility that you received supervision or guidance.

If you received assistance on a case from anyone other than a resident, intern, physician's assistant, medical student, or nurse, the following disclaimer statement must be signed by the person(s) who helped you and included in your case report:

Patient's name:

This is to certify that I did not provide supervision or guidance in the planning and execution of the operative treatment of this patient.

Signed:

The Board recommends, but does not require, that you bring new case reports if you are presenting yourself for a repeat examination after previous failure.

The Board recommends, but does not require, if you are refused admission at the time of examination for failure to meet the Case Report criteria that you bring new Case Reports to any subsequent examination.

REQUIREMENTS FOR CASE REPORTS

The following materials, collated in this order, must be presented in each of the case reports you submit:

1. A brief narrative summary of preoperative, operative, and postoperative course of the patient.
2. Properly authorized pre- and postoperative photographs: approximately 3 1/2" x 5" black-and-white or color prints mounted on 8 1/2" x 11" paper. Descriptive legends and dates of the photos must be placed adjacent to each photo. Transparencies will not be accepted.
3. Photocopies of the original operative reports.
4. Photocopies of original anesthetic records.
5. Photocopies of pertinent laboratory data.
6. Photocopies of the pathologist's reports.

7. Photographs of pertinent x-rays or scans. (Actual x-rays are unacceptable.) Each x-ray or scan should be dated in a manner that is easily seen.

8. Drawings, if they would clarify a presentation.

9. Photocopies of the original progress notes, including patient's history and physical examination, and all post-operative and post-discharge progress notes, both in the hospital and from the office records including the initial consultation. If legibility is a problem include a typewritten copy also.

10. Information indicating the final outcome of the treatment.

Note: If the records are not in English, an accurate and complete English translation must accompany them.

Candidates are responsible for obtaining appropriate releases from patients for material submitted to the Board.

The diversified nature of the case material submitted is evidence of the candidate's expertise in the representative areas of plastic surgery. Case material should be drawn from the following seven surgical categories. You must have cases in five of the seven categories. The cases may have been performed in the hospital or in an ambulatory setting. All cases must have had operative treatment.

1. Defects requiring reconstructive surgery (reduction mammoplasty is included in this category).
2. Acute burns.
3. Facial bone fractures (simple nasal fractures are not acceptable).
4. Aesthetic (cosmetic) operations (reduction mammoplasty is considered reconstructive for purposes of this examination).
5. Malignancies or conditions prone to malignancy.
6. Hand surgery.
7. Congenital anomalies. Examples: cleft lip and plates, syndactyly, microtia, hypospadias, extensive nevi, congenital constriction bands, and craniofacial dysostosis. (Prominent ears or otoplasty is considered aesthetic for purposes of this examination.)

The five cases must include at least three of the following anatomical regions:

1. Head and neck.
2. Upper extremity.
3. Trunk.
4. Lower extremity.
5. Genitourinary system.

TRIVIAL (INADEQUATE) CASES

Each of your cases should represent your best achievement in the specific clinical area during your practice to date. These case reports are the only means by which your clinical skills can be judged. A case report that does not demonstrate clinical judgment and skills equal to or beyond that reasonably expected of an individual completing the requisite training for a plastic surgical residency will be considered inadequate and judged trivial. Examples of trivial (inadequate) cases are: Excision of benign skin lesions of less than two centimeters in diameter on the thigh with primary closure; treatment of a second-degree burn of less than 50 percent of the surface of the forearm; excision and reclosure of an abdominal scar without tissue rearrangement.

PRESENTATION OF CASE REPORTS

Each report must be typed or reproduced on standard, letter-sized paper (8 1/2" x 11") with your name and candidate number, the number of the case, the hospital case number, the principal diagnosis, and the primary operation listed on the title page. Bind the cases singly in the blue folders supplied by the Board. Do not place any pages or photographs in acetate (sheet protectors). Photos MUST be glued to plain bond paper.

You must also supply (3) three copies of a list of your cases. Type the list on a single sheet of paper.

Plastic Surgery

Identify this list, with your name and candidate number. For each case, include the following information:

1. Category
2. Patient's hospital number
3. Primary diagnosis
4. Procedure(s) done by you.

Bind one copy of this list at the beginning of the first case in its folder. The other two (2) copies should be separate and unbound to be handed in with the case reports.

Include the following signed statement in the front of the folder containing your first case. (Only one statement is necessary for the entire group of cases.) "I hereby certify that the planning and essential surgical procedures herein were performed by me as an independent operator" and that "I have obtained appropriate authorization from the patients for the use of the enclosed photographs and documents."

The American Board of Plastic Surgery, Inc. regards the case reports submitted as important evidence of your basic ability to carry out plastic surgical procedures and to organize and present information in a succinct and complete fashion.

Improper or disorganized preparation of this material will be sufficient cause to disqualify you for continued examination. If you are disqualified for continuation in the examination process because your case reports are judged unacceptable, for whatever reason, you are considered to have not taken the examination and it is not recorded as a failure. However, because the Board has incurred expenses to provide you with an examination, your examination fee less the processing fee of \$100.00 will be refunded.

CASE REPORTS (BOARD-SELECTED)

Each candidate will be asked to assemble five (5) case reports as chosen by the Board in the red (Board-selected) folders provided by the Board and bring these case reports to the Certifying Examination. (See Presentation of Case Reports.) When you bring your case reports before the examiners, you must be prepared to defend your choice of operation, to present alternate treatment plans, and to discuss pertinent literature on the subject. The Board, at its discretion, may request certification of your case reports by the hospital(s) where you performed the operation(s).

Hospital and office records must clearly identify you as the attending physician and surgeon. However, you need not necessarily be the admitting physician, so long as you are clearly the attending physician.

If you received assistance on a case from anyone other than a resident, intern, physician's assistant, medical student, or nurse, the following disclaimer statement must be signed by the person(s) who helped you and included in your case report:

Patient's name:

This is to certify that I did not provide supervision or guidance in the planning and execution of the operative treatment of this patient by the candidate.

Signed:

REQUIREMENTS FOR CASE REPORTS

The following materials, collated in this order, must be present in each of the case reports you submit:

1. A brief narrative summary of preoperative, operative, and postoperative course of the patient.
2. Properly authorized pre- and postoperative photographs: approximately 3 1/2" x 5" black-and-white or color prints mounted on 8 1/2" x 11" paper. Descriptive legends and dates of the photos must be placed adjacent to each photo. Transparencies will not be accepted.
3. Photocopies of the original operative reports.
4. Photocopies of original anesthetic records.
5. Photocopies of pertinent laboratory data.

6. Photocopies of the pathologist's reports.
7. Photographs of pertinent x-rays or scans. (Actual x-rays are unacceptable.) Each x-ray or scan should be dated in a manner that is easily seen.
8. Drawings, if they would clarify a presentation.
9. Photocopies of the original progress notes, including patient's history and physical examination, and all post-operative and post-discharge progress notes, both in the hospital and from the office records including the initial consultation. If legibility is a problem include a typewritten copy also.

10. Information indicating the final outcome of the treatment.

Note: if the records are not in English, an accurate and complete English translation must accompany them.

Candidates are responsible for obtaining appropriate releases from patients for material submitted to the Board.

PRESENTATION OF CASE REPORTS

Each report must be typed or reproduced on standard, letter-sized paper (8 1/2" x 11") with your name and candidate number, the number of the case, the hospital case number, the principal diagnosis, and the primary operation listed on the title page. Bind the cases singly in the red folders supplied by the Board. Do not place any pages or photographs in acetate (sheet protectors). Photos MUST be glued to plain bond paper.

You must also supply three (3) copies of a list of your cases. Type the list on a single sheet of paper. Identify this list, with your name and candidate number. For each case, include the following information:

1. Category
2. Patient's hospital number
3. Primary diagnosis
4. Procedure(s) done by you.

Bind one copy of this list at the beginning of the first case in its folder. The other two (2) copies should be separate and unbound to be handed in with the case reports.

Include the following signed statement in the front of the folder containing your first case. (Only one statement is necessary for the entire group of cases.) "I have obtained appropriate authorization from the patients for the use of the enclosed photographs and documents."

The American Board of Plastic Surgery, Inc. regards the case reports submitted as important evidence of your basic ability to carry out plastic surgical procedures and to organize and present information in a succinct and complete fashion.

Improper or disorganized preparation of this material will be sufficient cause to disqualify you for continued examination. If you are disqualified for continuation in the examination process because your case reports are judged unacceptable, for whatever reason, you are considered to have not taken the examination and it is not recorded as a failure. However, because the Board has incurred expenses to provide you with an examination, your examination fee less the processing fee of \$100.00 will be refunded.

IRREGULARITIES

The provisions regarding irregularities described in the section on the Qualifying Examination are applicable also to the Certifying Examination.

GRADES

Each candidate will be evaluated by each member of his or her examining teams, and performance may be discussed in detail by the entire Board. The final decision regarding certification will be rendered by the entire Board at its meeting following the completion of the Certifying Examination.

Do not call the Board office for information. Do not call your examiners. Results will be provided in the letter you will receive after the "Result Mailing Date" shown on your admission card. Regardless of

your reason, the results of the examination will be divulged to no one until after the Board has had time to reach you. If a week has elapsed AFTER the "Results Mailing Date" and you have not received your letter from the Board, then you may call for information. Information will be given to NO ONE BUT YOU PERSONALLY. The Board staff will verify your identity prior to releasing results to you.

If you wish to discuss your performance after you have received your letter of notification you may correspond in writing with the secretary of The American Board of Plastic Surgery, Inc., at the Board office.

The Board is determined that the examination shall be as comprehensive and objective as practical. Its intention is that every candidate be provided an equal opportunity to become Board certified. The same standard is applied to each candidate insofar as is possible.

Certification

After a candidate has met the requirements for admissibility and passed the examinations of the Board, a certificate attesting to his or her qualifications in plastic surgery will be issued by the Board. A surgeon who is granted certification by the Board is known as a diplomate of the board.

It shall be the prerogative of the Board to determine the fitness, professionally and ethically, of any candidate for a certificate; and the Board, for cause, may defer or deny certification to any candidate.

CERTIFICATES

Certificates issued by the Board shall be in such form as the directors may from time to time determine.

They shall be signed by the chairman, the vice-chairman, and the secretary-treasurer of the Board and shall have placed upon them the official seal of the Board.

Certificates of the Board shall state that the holder has met the requirements of the Board and is certified by the Board as a medical specialist in plastic surgery and is entitled to be known as a "diplomate of The American Board of Plastic Surgery, Inc." The names of all diplomates will be submitted to the American Board of Medical Specialties and Marquis Who's Who, Inc. for publication in their directories unless they notify the Board in advance that they do not wish to be listed.

REVOCATION

Any certificate issued by the Board shall be subject to revocation at any time that the Board determines that an individual was not properly qualified to receive it. The Board may revoke the certificate of any diplomate who, after opportunity for full and fair hearing by the medical staff or other appropriate body of a hospital, state or county medical society, government licensing body, professional specialty society, or court of law, has been found guilty of or pleaded guilty to a felony, professional incompetence, professional misconduct, unethical conduct, or harmful, deceptive, or fraudulent advertising.

The American Board of Plastic Surgery, Inc. shall have the jurisdiction and right to determine whether or not the information placed before it is sufficient to constitute grounds for the revocation of any certificate. The individual will be provided with a copy of the appeals policy of the Board, and this policy will be observed in pursuing resolution of the problem.

Each certificate issued by the Board shall be subject to revocation if the physician so certified has made any misstatement of material fact, or has failed to make any statement of material fact, in his or her application for such certificate or in any other statement or representation to the Board or its representatives, or has otherwise acquired the certificate by deception. Upon revocation the certificate shall be returned to the Board.

FOREIGN CERTIFICATES

Persons holding the foreign certificate issued prior to June 30, 1973 by The American Board of Plastic Surgery, Inc., must relinquish their certificates to the Board in the event that they return to the United States for the purpose of practicing plastic surgery. Such individuals may apply for examination and certification in the manner described herein.

INQUIRIES AS TO STATUS

The Board considers a candidate's record not to be in the public domain. When an inquiry is received by the Board regarding an individual's status with the Board, a general—but factual—statement is provided which indicates that person's location within the process of certification. The Board provides this information only to individuals, organizations, and institutions with a reasonably valid "need to know" for professional reasons.

The Board does not use or recognize the terms Board "eligible" or Board "qualified" and does not condone the use of those terms by candidates or any other persons or organizations.

The directors may adopt such further rules and regulations governing requirements, examinations and issuance and revocation of certification as they may from time to time determine.

AMERICAN BOARD OF PREVENTIVE MEDICINE

Terence R. Collins, MD, Chairman, Lexington, Kentucky
Hugh H. Tilson, MD, Vice Chairman for Public Health and General Preventive Medicine, Research Triangle Park, North Carolina

Lloyd B. Tepper, MD, Vice Chairman for Occupational Medicine, Allentown, Pennsylvania

George K. Anderson, MD, Vice Chairman for Aerospace Medicine, Norton AFB, California

Joan M. Altekruze, MD, Columbia, South Carolina

Michael A. Berry, MD, Houston, Texas

Joseph M. Cannella, MD, New York, New York

Constance C. Conrad, MD, Atlanta, Georgia

Anita S. Curran, MD, New Brunswick, New Jersey

David C. Deubner, MD, Philadelphia, Pennsylvania

William R. Elsea, MD, Atlanta, Georgia

C. John Hodgson, MD, Rochester, Minnesota

Daniel B. Lestage, MD, Arlington, Virginia

A. Marshall McBean, MD, Baltimore, Maryland

Royce Moser, Jr., MD, Salt Lake City, Utah

Stanley R. Mohler, MD, Secretary-Treasurer,

Department of Community Medicine

Wright State University School of Medicine

P.O. Box 927, Dayton, Ohio 45401

(EDITOR'S NOTE: These criteria and conditions are subject to change without notice. All applicants are advised to contact the American Board of Preventive Medicine to ascertain whether the information they have is current.)

Eligibility Requirements for Examination

Each applicant for a certificate in public health and general preventive medicine, aerospace medicine, or occupational medicine is required to meet certain eligibility requirements and to pass an examination. Such eligibility requirements are set forth in the By-laws of the Board. For the information of applicants such requirements are briefly outlined below; but for a full statement thereof reference must be made to the By-laws, as from time to time in force, by which alone such requirements are governed.

General Requirements

1. Graduation from a medical school in the United States or Canada approved by the Council on Medical Education of the American Medical

Preventive Medicine

Association, or from a school of osteopathic medicine which was at the time approved by the American Osteopathic Association, or from a foreign school satisfactory to the Board.

2. A year of postgraduate clinical training developed as part of an approved residency program in preventive medicine or in a clinical program approved by one or more Residency Review Committees and comprising experience involving direct patient care; or service or training deemed by the Board to be equivalent to such training.

3. An unrestricted license to practice medicine in a State, Territory, Commonwealth or possession of the United States or in a Province of Canada.

4. Residency of not less than one year which shall have provided supervised experience in the practice of public health, aerospace medicine, occupational medicine or general preventive medicine including planned instruction, observation and active participation in a comprehensive organized program in one of the specialty areas, approved by the Accreditation Council for Graduate Medical Education on the recommendation of the Joint Residency Review Committee for Preventive Medicine of the American Medical Association's Council on Medical Education and the American Board of Preventive Medicine; or a period of experience deemed by the Board to be substantially equivalent to such residency.

5. A period of academic training consisting of completion of a course of study leading to a master's degree in preventive medicine or public health, the content of which shall include biostatistics, epidemiology, health services administration and environmental health; or successful completion of post-baccalaureate study of the extent, depth, content and rigor generally required in such master's degree program.

Special Requirements in Public Health and General Preventive Medicine

1. In addition to the general requirements, a period of not less than one year of special training or research in, or teaching or practice of, preventive medicine. Candidates may be permitted to take examinations four months prior to the completion of this period but final certification is contingent upon such completion.

2. The applicant must have been engaged in training for, or the practice of, public health for at least two of the five years preceding application for certification.

Special Requirements in Aerospace Medicine

1. In addition to the general requirements, a period of not less than one year of special training or research in, or teaching or practice of, aerospace medicine. Candidates may be permitted to take examinations four months prior to the completion of this period but final certification is contingent upon such completion.

2. The applicant must have been engaged in training for, or the practice of aerospace medicine for at least two of the five years preceding application for certification.

Special Requirements in Occupational Medicine

1. In addition to the general requirements, a period of not less than one year of special training or research in, or teaching or practice of, occupational medicine. Candidates may be permitted to take examinations four months prior to the completion of this period but final certification is contingent upon such completion.

2. The applicant must have been engaged in training for, or the practice of, occupational medicine for at least two of the five years preceding application for certification.

Equivalencies for Eligibility Determination

Individuals who have not formally completed all of the components previously described may be considered eligible if their training and experience is considered by the Board to provide suitable equivalency for that formal training.

The Board will consider granting certain credit toward satisfying requirements for eligibility for such factors as:

1. certification by one of the American specialty boards with significant preventive medicine components in their practice (e.g. internal medicine, pediatrics, family practice) plus a minimum of two years of full-time practice of preventive medicine;

2. teaching or research experience in fields relevant to preventive medicine; and

3. suitable periods of practice, research or teaching in preventive medicine.

An applicant who is lacking a formal academic year may substitute four additional years of practice in the special area of aerospace medicine, occupational medicine, general preventive medicine or public health.

Each applicant is considered individually by the Board in accordance with the existing guidelines.

Applications for Examination and Re-examination

Each application for examination must be made on the prescribed form (which may be obtained from the Secretary of the American Board of Preventive Medicine). It must be accompanied by the required documentation, application fee, and two recent, clear, autographed photographs of the applicant. An official transcript of all graduate academic training in preventive medicine should be sent directly to the Board from the registrar of the institution where the training was undertaken.

No member of the Board is authorized to give an opinion as to the eligibility of candidates. The determination of eligibility will be made only by the full Board, after receiving full application information. Each candidate must comply with Board regulations in effect at the time the examination is taken and also those in effect at the time the certificate (if any) is issued, regardless of when his original application was filed.

An applicant declared ineligible for admission to examination may refile or reopen his or her application on the basis of new or additional information within two years of the filing date of his original application, without payment of an additional application fee.

An applicant declared eligible for admission to examination but who fails to submit to examination within three years of the date of the first examination for which he or she is declared eligible, is required to file a new application, and to pay a new application fee.

Candidates failing the examination, may, upon timely application and payment of appropriate fee, be admitted to re-examination within a three-year period.

Candidates failing three examinations will not be admitted to subsequent examinations unless the Board so directs.

Multiple Certification

An individual may establish eligibility for certification in multiple fields of preventive medicine by submitting separate applications and fees for each field. Eligibility determination will be carried out independently and candidates may be given credit for any period of appropriate training or experience, regardless of its having been used to establish eligibility in another field.

Fees

Application fee	\$150
Must be submitted with application; is not refundable.	
Examination fee	\$700

Fee is payable 45 days prior to the examination date.

Examination

The examination is a one-day examination. It is a multiple choice examination covering all of preventive medicine but weighted in those areas for which candidate is declared.

Certification

Upon satisfactory completion of the examination and proof to the satisfaction of the Board that the applicant is eligible for certification, a certificate will be issued to the effect that the applicant has been found to be possessed of special knowledge in the field specified. The certificate will be signed by officers of the Board and will have its seal affixed. Each certificate remains the property of the Board, but the person to whom it is issued is entitled to its possession unless and until it is revoked. Any certificate issued by the Board may be revoked if evidence, satisfactory to the Board, is presented that the applicant was not eligible to receive it at the time of application or issuance, or that any pertinent fact had been misstated, misrepresented, or concealed. The issuance of a certificate to any person does not constitute such person a member of the Board.

AMERICAN BOARD OF PSYCHIATRY AND NEUROLOGY

- Layton McCurdy, MD, President, Philadelphia, Pennsylvania
- Elliott L. Mancall, MD, Vice President, Philadelphia, Pennsylvania
- William E. Bell, MD, Secretary, Iowa City, Iowa
- Maurice J. Martin, MD, Treasurer, Rochester, Minnesota
- John F. McDermott, Jr., MD, Executive Committee Member-at-Large, Honolulu, Hawaii
- Mark A. Dyken, MD, Indianapolis, Indiana
- J. Donald Easton, MD, Providence, Rhode Island
- Ludwig Gutmann, MD, Morgantown, West Virginia
- N. Paul Rosman, MD, Boston, Massachusetts
- Stuart A. Schneck, MD, Denver, Colorado
- James L. Shore, MD, Denver, Colorado
- Lenore C. Terr, MD, San Francisco, California
- Gary Tucker, MD, Seattle, Washington
- Jack Whisnant, MD, President, Rochester, Minnesota
- Stephen C. Scheiber, MD, Executive Vice President, 500 Lake Cook Road, Suite 335, Deerfield, Illinois 60015 (708) 945-7900

(EDITOR'S NOTE: These criteria and conditions are subject to change without notice. All applicants are advised to contact the American Board of Psychiatry and Neurology to ascertain whether the information they have is current.)

Please note that this is not an official document of the American Board of Psychiatry and Neurology, Inc. The Board cannot accept responsibility for errors made in the printing of this material. Please contact the Board's Executive Office for official policies and procedures of the Board.

Certificates

The Board currently issues four types of certificates: (1) in psychiatry, (2) in neurology, (3) in child and adolescent psychiatry, and (4) in neurology with special qualification in child neurology. An applicant may be certified in more than one area. The applicant shall receive a separate certificate for each area in which he or she qualifies. Each certificate shall be in such form and for such period of time as may be specified by the Board.

Revocation of Certificates

The Board shall have authority to revoke any certificate issued by it or to place a certificate holder on probation for a fixed or indefinite time if:

- a. The certificate was issued contrary to or in violation of the Bylaws or any rule or regulation of the Board.
- b. The person to whom the certificate was issued made any material misstatement or omission of fact to the Board in his or her application or otherwise.

Certification is in force so long as the holder has a valid license to practice medicine.

Board Eligibility

The American Board of Psychiatry and Neurology, in accord with the policy of the American Board of Medical Specialties, does not recognize or use the term "Board Eligible" and does not issue statements concerning "Board Eligibility." The Board informs an applicant of admissibility to examination only when the applicant has an *active*, approved application on file in the Board office.

Application

ALL LICENSING AND TRAINING REQUIREMENTS MUST BE MET PRIOR TO MAKING APPLICATION FOR EXAMINATION.

An applicant who wishes to be examined by the Board shall complete, sign and file with the Executive Vice President a current application on the current official form, together with the required Part I examination fee and supporting data. Photocopies of applications are not acceptable. Application forms may be obtained from the Executive Vice President. Part I examination fees are not refundable.

Deadline for receipt of completed applications in the Executive Office of the Board is the September 1 preceding the scheduled date of the Part I examination.

Applications which are not accompanied by the Part I examination fee will not be processed. Part I examination fees unaccompanied by the formal current application will be returned.

An acknowledgement postcard accompanies each application. That card, when stamped, self-addressed, and enclosed with the application, will be returned to the candidate as acknowledgment that the application has been received by the Board office.

Once the card is returned to the candidate, it will be a minimum of ten weeks before the candidate will receive information regarding the status of the application. Applications received on the deadline date will take longer because of the volume received at that time.

An applicant who does not receive notification from the Board office by December 31 of the acceptance or rejection of his or her application should contact the Board office. Only one application per candidate is considered at any one time. For example, if an application is being considered for psychiatry, an application for neurology will not be considered until certification is achieved in psychiatry or unless the application for psychiatry is withdrawn.

Appeal Procedure for Negative Determinations Regarding Applications

The rejection of credentials for admission to an examination is considered a "negative determination." An applicant who has submitted a formal application and receives a negative determination regarding his/her application, may appeal by complying with the following procedures:

Within thirty (30) days after date of notice of a negative determination, the applicant may, by writing, indicate his/her request for a formal appeal of his/her application rejection. The following materials must accompany this request: appeal fee of \$250.00, any additional written information (plus three copies), tending to rebut the negative determination. The Credentials Committee will review the materials and recommend action to the Board. The Board will review the materials and make a decision which, in all events, will be final and binding on the Board and on the applicant. All correspondence or other materials should be sent to the Board office.

Psychiatry and Neurology**General Requirements**

At the time of submission of the application, the applicant must establish that:

- a. He or she has an unlimited license to practice medicine in a state, commonwealth, or territory of the United States, or a province of Canada. All applicants are required to submit copies of licenses with current registrations and expiration date with their Part I applications.
- b. He or she has satisfactorily completed the Board's specialized training requirements in psychiatry, neurology, or neurology with special qualification in child neurology.

**Training Requirements
Certificate in Psychiatry**

References to "residency" refer to entry at the PGY-2 level unless stated otherwise.

An applicant who seeks admission to examination for certification in psychiatry must have satisfactorily completed an approved PGY-1 and three full years of postgraduate, specialized residency training in a program accredited by the Accreditation Council for Graduate Medical Education or the Royal College of Physicians and Surgeons of Canada. This training must be in the specialty of psychiatry. No residency training credit can be given for time spent in a residency program in another specialty. Training programs approved by the Residency Review Committees and accredited by the Accreditation Council for Graduate Medical Education can be found in the current issue of the *Directory of Graduate Medical Education Programs* published by the American Medical Association. This directory includes the "Essentials of Accredited Residencies."

Training may be completed on a part-time basis, provided that it is no less than half-time, and credit will not be given for less than one-year blocks of training except under special circumstances which must be approved by the ABPN Credentials Committee for Psychiatry.

To ensure continuity of training, the Board requires that two years of the three years of residency following the PGY-1 be spent in a single program. On occasion, the Board will consider alternate patterns of training that have not included the required two years spent in a single program, provided that the total residency permitted the applicant to assume progressive levels of responsibility and that a comprehensive curriculum was covered. In such cases, it is the responsibility of the applicant to provide detailed documentation from the respective training directors outlining training content, duties, and responsibilities. Each case will be considered on an individual basis. In rare instances, the Board may consider the credentials of exceptional individuals who have made outstanding contributions to the field of psychiatry.

Satisfaction of the following training requirements for residency is mandatory for physicians entering residency training programs on or after July 1, 1977 and before July 1, 1986 for psychiatry:

TWO PATTERNS OF TRAINING ARE ACCEPTABLE:**1) THREE YEARS TRAINING FOLLOWING A FIRST POSTGRADUATE YEAR:**

Prior to entering an approved three-year training program in psychiatry, a physician must have completed one year of approved training after receiving the degree of Doctor of Medicine or Doctor of Osteopathy. This year of clinical experience should emphasize internal medicine, pediatrics or family practice. The following programs would be acceptable:

The categorical first year, categorical* first year, and the flexible first year are in accord with those defined by the Department of Graduate Medical Education, American Medical Association. These were in effect

from 1977 through 1981. Effective July, 1982, ACGME-approved first postgraduate year training programs include only categorical and transitional programs.

"Categorical First Year—These are first-year programs planned, sponsored, and conducted by a single, approved residency program as part of that residency. The content of such a first year will be limited to the specialty field of the sponsoring residency program."

The categorical first year (beginning after 1977 and before 1985 for psychiatry candidates) must be completed in internal medicine, family practice, pediatrics, surgery or obstetrics and gynecology.

"Categorical* First Year—The asterisk designates a first-year program that was planned, sponsored, and supervised by a single, approved residency program as part of that residency's program of graduate medical education, the content of which was not limited to the single specialty of the sponsoring residency program but may have included experience in two or more specialty fields."

The categorical* first year in psychiatry must have included at least four months with direct patient care responsibility in internal medicine, family practice or pediatrics.

"Flexible First Year—The first year will be sponsored by two or more approved residencies and will be jointly planned and supervised by the residencies that sponsor it. Such a first year is designed to give a broad clinical experience for: (a) students who feel the need for this type of first year; (b) program directors who feel that such an experience will best serve the purpose of subsequent graduate education in their field; and (c) students who have not yet decided on their specialty but may wish to choose among several fields during their first graduate year. The content of a flexible first year must include four months of internal medicine, but the remainder of the year may be designed in accordance with the purposes of the two or more sponsoring residency programs, and the interests and needs of the student."

"Transitional Programs—Transitional programs are provided for physicians who desire in their first or later graduate year an experience in several specialties prior to embarking on further training in a single specialty."

The criteria for a transitional year are outlined in the *Directory of Graduate Medical Education Programs* published by the American Medical Association.

Physicians may enter psychiatry residency training as of July 1, 1986 ONLY after a broad-based clinical year of accredited training in the United States or Canada in internal medicine, family practice, or pediatrics; or after an ACGME-approved transitional year program; or after one year of an ACGME-approved residency in a clinical specialty, requiring comprehensive and continuous patient care.

Beginning July 1, 1988, all osteopathic physicians entering a PGY-2 in psychiatry must have successfully completed an ACGME-approved first postgraduate year as described above.

2) FOUR-YEAR TRAINING PROGRAMS:

A four-year program in psychiatry would be acceptable with the provision that no less than four months during the first year be spent in an approved program providing supervised, direct responsibility for the general medical care of children and/or adults. For the candidate who spends 12 or more months in an approved program providing supervised, direct responsibility for the general medical care of children and/or adults this may come at any time in the four years.

Certificate in Neurology

References to "residency" refer to entry at the PGY-2 level unless stated otherwise.

An applicant who seeks admission to examination for certification in neurology must have satisfactorily completed an approved PGY-1 and three full years of postgraduate, specialized training in a neurology program accredited by the Accreditation Council for Graduate Medical

Education or the Royal College of Physicians and Surgeons of Canada. The training must be in the specialty of neurology. No residency training credit can be given for time spent in a residency program in another specialty. Training programs approved by the Residency Review Committees and accredited by the Accreditation Council for Graduate Medical Education can be found in the current issue of the *Directory of Graduate Medical Education Programs* published by the American Medical Association. This directory includes the "Essentials of Accredited Residencies."

Training may be completed on a part-time basis, provided that it is no less than half-time, and credit will not be given for less than one-year blocks of training.

To ensure continuity of training, the Board requires that two years of the three years of residency following the PGY-1 be spent in a single program. On occasion, the Board will consider alternate patterns of training that have not included the required two years spent in a single program, provided that the total residency permitted the applicant to assume progressive levels of responsibility and that a comprehensive curriculum was covered. In such cases, it is the responsibility of the applicant to provide detailed documentation from the respective training directors outlining training content, duties, and responsibilities. Each case will be considered on an individual basis. In rare instances, the Board may consider the credentials of exceptional individuals who have made outstanding contributions to the field of neurology.

Satisfaction of the following training requirements for residency is mandatory for physicians entering either a three or four year neurology training program as of July 1, 1987.

Two patterns of training are acceptable:

1. *Three Year Training Program Following a First Postgraduate Year:*

Prior to entering an approved three-year training program in neurology a physician must have completed one year of approved graduate training (PGY-1) after receiving the degree of Doctor of Medicine or Doctor of Osteopathy as follows:

a) Physicians entering neurology residency training as of July 1, 1987 and before July 1, 1991 may enter neurology residency training programs ONLY after an initial first year of graduate training in programs accredited by the Accreditation Council for Graduate Medical Education or the Royal College of Physicians and Surgeons of Canada in internal medicine or an ACGME-approved transitional program which includes at least six months experience in internal medicine. In lieu of such PGY-1 training, the MRCP(UK), the FRACP (New Zealand and Australia), the FCP(SA) (South Africa), and the MRCP(I) (Ireland) certificates will also be accepted. "Transitional Programs—Transitional programs are provided for physicians who desire in their first or later graduate year an experience in several specialties prior to embarking on further training in a single specialty." The criteria for a transitional year are outlined in the *Directory of Graduate Medical Education Programs* published by the American Medical Association.

b) Physicians entering neurology residency training as of July 1, 1991 may enter neurology residency programs ONLY after an initial first year of graduate training in accredited programs in the United States or Canada, or after receiving the MRCP(UK) or the FRACP (New Zealand or Australia), the FCP(SA) (South Africa), and the MRCP(I) (Ireland) certificates. It is strongly suggested that this full year consist of training in internal medicine. An acceptable, though less desirable, alternative is a full year in which a minimum of eight (8) months of training is in internal medicine, the details of which must be documented by the internal medicine training director. The composition of these eight (8) months cannot include rotations in neurology or emergency medicine.

To ensure that these eight (8) months constitute a high quality experience, they should be obtained with an emphasis on progressive responsibility for the resident.

Beginning July 1, 1988, all osteopathic physicians entering a PGY-2 in neurology must have successfully completed an approved PGY-1 as described above.

2. *Four-Year Training Program:*

Four year of training in a neurology residency program approved by the ACGME for four years of training is acceptable.

Satisfaction of the following training requirements for residency is mandatory for physicians entering training programs on or after July 1, 1977 and before July 1, 1987 for neurology.

Two Patterns of training are acceptable:

1) *Three Years Training Following a First Postgraduate Year:*

Prior to entering an approved three-year training program in neurology, a physician must have completed one year of approved training after receiving the degree of Doctor of Medicine or Doctor of Osteopathy. This year of clinical experience should emphasize internal medicine, pediatrics or family practice. The following programs would be acceptable:

The categorical first year, categorical* first year, and the flexible first year are in accord with those defined by the Department of Graduate Medical Education, American Medical Association. These were in effect from 1977 through 1981. Effective July, 1982, ACGME-approved first postgraduate year training programs include only categorical and transitional programs.

"Categorical First Year—These are first-year programs planned, sponsored, and conducted by a single, approved residency program as part of that residency. The content of such a first year will be limited to the specialty field of the sponsoring residency program."

The categorical first year (beginning after 1977 and before 1986 for neurology candidates) must be completed in internal medicine, family practice, pediatrics, surgery or obstetrics and gynecology.

"Categorical* First Year—The asterisk designates a first-year program that was planned, sponsored, and supervised by a single, approved residency program as part of that residency's program of graduate medical education, the content of which will not be limited to the single specialty of the sponsoring residency program but may have included experience in two or more specialty fields."

The categorical* first year in neurology must have included at least four months with direct patient care responsibility in internal medicine, family practice or pediatrics.

"Flexible First Year—The first year will be sponsored by two or more approved residencies and will be jointly planned and supervised by the residencies that sponsor it. Such a first year is designed to give a broad clinical experience for: (a) students who feel the need for this type of first year; (b) program directors who feel that such an experience will best serve the purpose of subsequent graduate education in their field; and (c) students who have not yet decided on their specialty but may wish to choose among several fields during their first graduate year. The content of a flexible first year must include four months of internal medicine, but the remainder of the year may be designed in accordance with the purposes of the two or more sponsoring residency programs, and the interests and needs of the student."

"Transitional Programs—Transitional programs are provided for physicians who desire in their first or later graduate year an experience in several specialties prior to embarking on further training in a single specialty."

The criteria for a transitional year are outlined in the *Directory of Graduate Medical Education Programs* published by the American Medical Association.

Psychiatry and Neurology**2) Four-Year Training Programs:**

A neurology residency program approved by the ACGME for four years of training would be acceptable.

Certificate in Neurology With Special Qualification in Child Neurology

References to "residency" refer to entry at the PGY-2 level unless stated otherwise.

Proper preparation for the practice of child neurology requires that the practitioner be a qualified neurologist who has had additional training in pediatrics and child neurology. To qualify for this certificate a different type of preparation and certifying examination are required. The same diploma will be used, the only difference being that instead of certifying qualification in "neurology," it certifies qualification in "neurology with special qualification in child neurology." Training may be completed on a part-time basis, provided that it is no less than half-time, and credit will not be given for less than one-year blocks of training except under special circumstances which must be approved by the ABPN Credentials Committee for Neurology. To ensure continuity of training, the Board requires that two years of the three years of neurology residency be spent in a single program. An applicant seeking admission to examination for certification in neurology with special qualification in child neurology must have completed the following training in ACGME-approved programs.

1. Two (2) years of residency training in general pediatrics.
2. Three (3) years of residency training in neurology which includes:
 - a) One (1) year of adult clinical neurological residency.
 - b) One (1) year of neurological residency devoted to clinical child neurology.
 - c) One (1) year in neurology in which the trainee may be offered experience in (a) basic neurological sciences such as: neuroanatomy, neurophysiology, neuropathology, neuropharmacology, and neurochemistry; (b) closely related specialties such as neuroradiology, neurosurgery, neuro-ophthalmology, child psychiatry, and child psychology; and (c) special studies and laboratory procedures; and (d) clinical and/or laboratory research, all relevant to the training of an effective practitioner and investigator in the field of child neurology.

Applicants for special qualification in child neurology who begin residency training as of July 1, 1991, must complete their child neurology training in ACGME-approved child neurology programs.

Certificate in Child and Adolescent Psychiatry

Each applicant for certification in Child Psychiatry must be certified by the Board in the specialty of general psychiatry prior to applying for examination in child psychiatry. The general policies regarding training, application and examination in child psychiatry are contained in the pamphlet "Information for Applicants for Certification in Child and Adolescent Psychiatry," which is available from the Executive Office.

Supplementary Certification

References to "residency" refer to entry at the PGY-1 level unless stated otherwise.

A candidate who has been certified in psychiatry, neurology or neurology with special qualification in child neurology may apply for supplementary certification in another specialty upon submission of a new Part I application and Part I examination fee. If the credentials for such other certificate are acceptable to the Board, the candidate will be scheduled for the next available Part I examination in the supplementary subject.

Only one application per candidate is considered at one time. For example, if an application is being considered for psychiatry, an application for neurology will not be considered until certification is achieved in psychiatry or unless the application for psychiatry is withdrawn.

A. DUAL CERTIFICATION IN PSYCHIATRY AND NEUROLOGY

For applicants seeking certification both in psychiatry and neurology who have begun residency training prior to January 1, 1988, a total of five years of ACGME-approved postgraduate training is required:

- A PGY-1 which meets requirements for either psychiatry or neurology.
- two years of approved residency in psychiatry in a single training program, and
- two years of approved residency in neurology in a single training program.

Applicants seeking certification both in psychiatry and neurology who begin postgraduate training as of January 1, 1988, must complete a PGY-1 which meets the requirements for entry into a neurology program. Additionally, applicants must complete (a) six full years of postgraduate training in approved programs in the United States or Canada including three full years in psychiatry and three full years in neurology, or, (b) at the discretion and approval of both training directors and in accordance with Residency Review Committee requirements, the applicant may complete five full years of postgraduate training in approved programs in the United States or Canada, including two full years in psychiatry, two full years in neurology, and a fifth full year that is jointly sponsored and coordinated by the psychiatry and neurology training directors to allow the resident to successfully complete all of the essentials for an approved residency program in psychiatry and an approved residency program in neurology.

B. DUAL CERTIFICATION IN NEUROLOGY AND NEUROLOGY WITH SPECIAL QUALIFICATION IN CHILD NEUROLOGY

Candidates who have achieved certification in neurology and are desirous of gaining certification in neurology with special qualification in child neurology shall be required to request and submit a new, completed Part I application and a \$250.00 processing fee. Such candidates will not be required to re-take the Part I examination in neurology. The Part II examination fee will be requested after the application has been approved. Two one-hour examinations in child neurology will be taken during Part II examinations.

C. DUAL CERTIFICATION IN CHILD AND ADOLESCENT PSYCHIATRY AND IN NEUROLOGY WITH SPECIAL QUALIFICATION IN CHILD NEUROLOGY

An applicant who wishes to obtain certificates both in child and adolescent psychiatry and in neurology with special qualification in child neurology must meet the following requirements. He or she must be certified by the Board in the specialty of general psychiatry prior to applying for examination in child psychiatry. The applicant must also meet the requirements for certification in neurology with special qualification in child neurology. One year of training in neurology may be substituted for one year of the required psychiatric training.

Applicants with Non-U.S./Non-Canadian Training

The following criteria pertain to all applicants whose residency training was undertaken at a center located outside the United States or Canada. The candidate must possess an unlimited license to practice medicine in a state, commonwealth, or territory of the United States or province of Canada.

For Neurology

The only training which will be considered is, training completed in programs approved by the Accreditation Council for Graduate Medical Education (ACGME) in the United States, or the Royal College of

Physicians and Surgeons in Canada, will be considered. In lieu of a PGY-1 in an accredited program in the United States or Canada, the MRCP(UK), the FRACP (New Zealand and Australia), the MRCP(I) (Ireland), and the FCP(SA) (South Africa) certificates will be accepted.

For Psychiatry

These criteria also apply to applicants who completed residency training in the United Kingdom prior to July 1, 1976.

(1) The candidate must have had full-time specialty training in a manner equivalent in length of time and content to that required for U.S. training and

(2) The candidate must successfully complete a comparable national certification examination in the country of training in the specialty in which the physician is seeking admission to examination and

(3) The candidate must have achieved certification within the past seven (7) years. If certification was achieved earlier, then the candidate must have had one year of clinical practice in a setting in which his or her professional work has been observed by at least two ABPN diplomates in that specialty and documented by two letters of sponsorship from such diplomates.

At present, the only certifications recognized by the Board as clearly equivalent for psychiatry are the United Kingdom's MRCPsych (Member of the Royal College of Psychiatrists), Australia and New Zealand's FRANZCP (Fellow of the Royal Australian and New Zealand College of Psychiatrists), the South African Medical and Dental Council's F.F. Psych (S.A.) (Fellowship of the Faculty of Psychiatry of the College of Medicine of South Africa) and Israel's Specialty Certification of the Scientific Council of the Israel Medical Association.

As of July 1, 1985, all applicants for admission to examination, with the exception of those who have a certificate and training in its entirety in one of the above-mentioned countries, must have an approved year of primary-care training in the United States or Canada.

Training Credit for Applicants in Psychiatry from the United Kingdom

The following criteria apply to all applicants for Psychiatry who began their psychiatric residency training on or after July 1, 1976.

For each year of psychiatric residency training completed in an approved hospital program in the United Kingdom, one year of training credit will be given toward eligibility for examination by the Board in psychiatry.

The hospital program must be among those approved by the Visiting Inspecting Specialty Committee in Psychiatry of the Royal College of Physicians.

In order to obtain credit for two or three years of approved training in the United Kingdom, at least two years of the training must be spent at the same training center in psychiatry.

The applicant will be responsible for sending the details of his or her training to the American Board of Psychiatry and Neurology's Executive Office, along with verification of this training from the approved hospital or hospitals in the United Kingdom. The applicant's program director must certify that the applicant was engaged in full-time residency training.

As of July 1, 1985, all applicants for admission to examination, with the exception of those who have a certificate and training in its entirety in one of the above-mentioned countries, must have an approved year of primary care training in the United States or Canada.

Applicants who have completed residency training in the United Kingdom prior to July 1, 1976, must meet the criteria outlined in the section "Applicants With Non-U.S. Training."

Examinations

The Board does not endorse or recommend any tests or other teaching aids identified as "Board Preparation" material. Furthermore, the Board does not have any affiliation with or responsibility for programs identifying themselves as "Board Review Courses."

Though the purpose of the examination is to test the qualification of the candidate in psychiatry or neurology, or both, it must not be forgotten that both these medical disciplines constitute part of the broad field of general medicine. The Board requires proficiency in neurology on the part of those it certifies in psychiatry and vice versa, but examines the candidate in accordance with the certificate he or she seeks.

The Board uses DSM-III-R as its primary authority in psychiatric diagnostic nomenclature.

Each candidate must pass both Part I and Part II of the examinations given by the Board. Each examination shall cover such subjects as the Board may determine.

The Board may conduct such examinations at such times and places as it deems appropriate. The Board reserves the right to limit the number of candidates admitted to any scheduled examination. The administration and grading of all examinations shall be at the sole discretion of the Board. After completion of such examinations, the candidate will be notified in writing by the Executive Vice President as to the results.

Rules on Forfeiture of Part II Examination Fees

A candidate who is unable to attend the Part II examination to which he or she has been admitted and who fails to notify the Executive Vice President Secretary in writing at least three (3) months before the start of such examination shall forfeit the examination fee. All fees may be modified from time to time as necessary.

Part I Examination Content

Successful completion of the Part I written examination in psychiatry and neurology is required of candidates seeking certification in either psychiatry, neurology, or neurology with special qualification in child neurology.

Examination for Psychiatry Candidates

The psychiatric portion of the examination will include questions on the following areas in psychiatry: normal and abnormal growth and development through the life cycle, biological dimensions of psychiatry, psychosocial dimensions, and clinical psychiatry (phenomenological, diagnosis and treatment).

The neurologic portion of the examination will include questions on the following areas in neurology: clinical neurology, neuroanatomy, neuropathology, neuropharmacology and clinical diagnostic procedures (including questions on cerebrospinal fluid, neuro-ophthalmology, electroencephalography and neuroimaging) and therapy and management of patients with neurologic disorders.

Examination for Neurology Candidates

The neurological portion of the examination will include questions on the following areas in adult and child neurology: neuroanatomy, neuropathology, neurochemistry, neurophysiology, basic and clinical neuropharmacology, neuroimmunology/neurovirology, genetics, neuroendocrinology, neuroimaging, neuro-ophthalmology, neuro-otology and cerebrospinal fluid.

The psychiatric portion of the examination will include questions on the following areas in psychiatry: developmental and other disorders of childhood, psychopathology and diagnostic criteria, the doctor-patient relationship, behavioral and personality changes associated with structural alterations, alcoholism and substance abuse, altered states of consciousness, memory disorders and cortical dysfunction, psychiatric

Psychiatry and Neurology

problems associated with medical disease, diagnostic procedures, psychopharmacology and other non pharmacologic therapeutic modalities.

Part I Examination Procedures

The Part I examination is given once a year, in the spring, on a regional basis throughout the United States and Canada, as well as in selected sites outside the continental limits of the United States. Applicants will be expected to indicate, in order of preference, their choice of four examination sites. Every effort is made to accommodate candidates in the locale of their choice, but transfer to another site cannot be made during the three-month period preceding the Part I examination.

An applicant will be advised by the Board of acceptance for examination.

One month prior to the examination candidates will receive an admission notice specifying their examination site and time to report for examination.

All candidates are required to sit for Part I examination for which they have applied. Applicants who fail to do so will be required to request and submit a new application, supporting documentation and Part I examination fee.

A candidate who passes Part I shall, upon request, submit to the Executive Vice President a check payable to the Board to cover the fee for Part II. The Part II examination is given three to four times a years at selected locations in the United States. Candidates who pass Part I will automatically be assigned to a Part II examination with a specific date and location. The limited space available and the complicated logistics involved in administering the Part II examination make it impossible for the Board to allow candidates to select either the site or the date for Part II examination. Candidates assigned to Part II examination are expected to be present as scheduled. All candidates will be scheduled for the Part II within one year following notification of successful completion of Part I.

A candidate who fails the initial Part I examination may, upon payment of the Part I re-examination fee, repeat the examination the following year. Re-examinees who do not sit for re-examination as scheduled will be required to request and submit a new application, all supporting documentation and Part I examination fee. Two failures necessitate re-application (request for a new application, all supporting documentation and Part I examination fee).

Through April, 1986, a passing grade on the Part I examination will be valid for a period of seven (7) years from the date of passing. All individuals holding such a grade may apply or re-apply for the Part II examination. Effective March, 1987, a passing grade on the Part I examination dated March, 1987 or thereafter, will be valid for a period of six (6) years or three (3) attempts to complete the Part II examination successfully, whichever comes first.

Appeal Procedure for Negative Determinations Regarding Part I Examinations

A failing grade on the Part I examination is considered a "negative determination." A candidate who receives a negative determination may appeal by complying with the following procedures:

Within thirty (30) days after date of notice of a negative determination, the unsuccessful candidate may, by writing, indicate his/her request to have his/her examination handscored. The appeal fee of \$300.00 must accompany the request. The candidate will be informed of the results of the handscoring in writing which, in all events, will be final and binding on the Board and on the candidate. All correspondence or other materials should be sent to the Board office.

Part II Examination Content

Part II, an oral examination, will include the examination of patients under the supervision of one or more examiners. The manner of examining patients, and the reasoning and deductions therefrom will constitute an important part of the examination. Knowledge of basic science principles, special diagnostic procedures, and management recommendations and risks are also essential parts of this examination, which is focused upon evaluation of clinical skills.

Candidates are expected to discuss the patient and their findings with their examiners. Questions frequently cover such areas as diagnosis, differential diagnosis, treatment, prognosis and management. Reference to the basic sciences of psychiatry and neurology may be made.

Psychiatry candidates will take two examinations:

- 1 one-hour examination in clinical psychiatry (patient)
- 1 one-hour examination in clinical psychiatry (audio-visual)

In the patient section, the psychiatry candidate will be given 30 minutes to examine a patient under the supervision of one or more examiners. Following the examination of the patient, the candidate will be examined by one or more examiners. This section will stress physician-patient interaction, conduct of the clinical examination, capacity to elicit clinical data, formulation, differential diagnosis and prognosis, therapeutic management and knowledge of therapies. Additional questions may be addressed to the basic science of psychiatry.

The psychiatry audio-visual section will consist of a 20-minute video-taped psychiatric examination which the candidate will observe. Candidates will then be individually examined by one or more examiners with particular reference to the content of the tape. This discussion may also include other clinical topics.

Neurology candidates will take three examinations:

- 1 one-hour examination in clinical neurology (patient)
- 1 one-hour examination in clinical neurology (without patient)
- 1 one-hour examination in clinical child neurology (without patient)

Child neurology candidates will take three examinations:

- 1 one-hour examination in clinical neurology (without patient)
- 1 one-hour examination in clinical child neurology (patient)
- 1 one-hour examination in clinical child neurology (without patient)

Since candidates in child neurology are to be "Certified in Neurology with Special Qualification in Child Neurology," it is agreed that those candidates will be expected to pass a one-hour oral examination in clinical neurology (without patient) which is set at the same level of difficulty established for neurology candidates. The pass/fail standards for that hour in clinical neurology (without patient) will be the same whether the candidate is seeking certification in neurology or in neurology with special qualification in child neurology.

In the neurology and child neurology patient sections, the candidate will be given 30 minutes to examine the patient under the supervision of one or more examiners. During the conduct of the examination, the candidate's ability to obtain an adequate history and perform a neurological examination will be observed. Following examination of the patient, the 30-minute discussion with examiners will focus on the evaluation of the findings and discussion of the diagnosis, treatment and management. This discussion may not be limited to the patient examined and may also include other clinical topics. The examiners may also ask additional questions concerning the basic science of the

particular section. Multiple written simulated patient encounters will be utilized as a basis for discussion of diagnosis and treatment in those sections in which there is no patient present.

Part II Examination Procedures

All successful Part I candidates will receive a notice of assignment to a Part II examination together with a request to submit the required examination fee. Scheduling for the Part II examination will be made on a regional basis as much as is possible. Candidates who fail to take Part II as scheduled by the Board will be required to reapply for the Part II examination.

The limited space available and the complicated logistics involved in administering the Part II make it impossible for the Board to allow candidates to select either the site or the date for examination. It is the candidate's privilege to decline the assigned examination, but there is no guarantee that another date or location will be available within the year's examination cycle.

Candidates who do not pay the Part II examination fee for their scheduled examination by the deadline specified, will be removed from the roster of candidates for that examination. Such candidates will be required to request and submit a Part II application in order to be scheduled for a future Part II examination. Examination fees will be requested at the appropriate time.

Candidates who pay their Part II examination fee but fail to appear at their scheduled Part II examination, will forfeit the fee unless three months written notice has been given. Such candidates will be required to request and submit a Part II application in order to be scheduled for a future Part II examination. Examination fees will be requested at the appropriate time.

One month prior to the date of the assigned Part II examination, a candidate will receive informational materials and an admission notice specifying the time and date to report for registration. Candidates are requested to report for registration only at the time indicated on the admission notice. Registration schedules are arranged to accommodate candidates in accordance with their examination schedules.

The Board office is unable to provide information concerning specific examination schedules prior to registration.

Policy for Retaking of Part II Examination

Through April 1986 a passing grade on the Part I examination will be valid for a period of seven (7) years from the date of passing.

Effective March, 1987, a passing grade on the Part I examination dated March, 1987, or thereafter, will be valid for a period of six (6) years, or three (3) attempts to complete the Part II examination successfully, whichever comes first.

In order to complete the Part II examination successfully, a candidate must pass both major and minor subjects.

(1) A candidate who passes both sections of the major subject of the Part II examination need not repeat this portion of the examination. To pass the major subject, the candidate must achieve final passing grades on both sections of the major subject at the same examination. A candidate who fails one or both sections of the major subject must take both hours of examination in the major subject at each subsequently scheduled examination until he or she passes both sections at the same examination.

(2) Candidates who pass the Part II examination in the minor subject(s) need not repeat this portion of the examination.

(3) Candidates who are unsuccessful in the Part II examination during the time period allotted to complete the Part II examination will be required to request and submit a new Part I application, documentation and Part I examination fee.

Procedures for Retaking of Part II Examination

Candidates who have failed the Part II examination are automatically assigned to another Part II examination and are required to be present as scheduled. Candidates who fail to take the re-examination at the time specified are required to request and submit a Part II application. Candidates submitting the Part II application will be scheduled for examination within one year, if possible, from the date the Part II application is received in the Board office. Candidates will be scheduled for examination based on space availability and order of receipt of application. Invitations will be sent at least two months prior to the scheduled examination. A request for the examination fee will be made at that time. The examination fee should not be sent with the application.

Candidates who have submitted a Part II application may choose to decline two invitations to Part II examinations. If the third invitation is declined, the candidate will be required to request and submit a new Part II application and will be placed at the end of the waiting list once the application is received in the Board office.

Candidates should be aware of the examination date of their passing the Part I examination and the number of times they have taken the Part II examination.

Feedback to Unsuccessful Candidates on the Part II Examination

A failing grade on a Part II examination is considered a "negative determination." Within thirty (30) days after date of notice of a negative determination, the unsuccessful candidate may, by writing, indicate his/her request for feedback. The fee for providing feedback is \$100.00 and must accompany the written request. After such request, the candidate will be provided information concerning his/her performance in the form of a checklist of categories passed and not passed. All correspondence or other materials should be sent to the Board office.

Appeal Procedure for Negative Determinations Regarding Part II Examinations

A failing grade on a Part II examination is considered a "negative determination." A candidate who receives a negative determination may appeal by complying with the following procedure: Within fifty-five (55) days after date of notice of a negative determination, the unsuccessful candidate may, by writing, indicate his/her request for a formal appeal of the examination results. The following materials must accompany this request: appeal fee which is equal to the candidate's re-examination fee, written information (plus three copies) tending to rebut the negative determination. The Committee to Review Appeals will review the materials and recommend action to the Board. The Board will review the materials and make a decision which, in all events, will be final and binding on the Board and on the candidate. All correspondence or other materials should be sent to the Board office.

Unethical Behavior of Candidates

Since the Board believes that the ethics of candidates for certification is a matter for its proper concern, it has adopted the following rules:

1) The falsification of credentials will be cause for the Board's refusal to admit a candidate to examination for at least four (4) years.

2) The Board will consider legal action against anyone for forges an ABPN certificate, copies ABPN examinations or otherwise uses them in conflict with copyright laws, or in any other way violates the legal prerogatives of the Board. Such activities will also be cause for the Board's refusal to admit a candidate to examination for at least four (4) years.

3) Scores on the Part I examination may be invalidated for reasons of irregular behavior that indicates cheating. Statistical analyses may be used to confirm such behavior. If the examination score is invalidated

Psychiatry and Neurology

because of irregular behavior, the Board will not consider the candidate's application for a period of at least four (4) years. A repeat application and Part I examination fee will be required.

4) Irregular behavior that indicates cheating on the Part II examination may be considered sufficient reason to invalidate the candidate's score. In that event, the Board will not consider the candidate's repeat application for Part II for a period of at least four (4) years. Another Part II examination fee will be required.

5) "Irregular behavior that indicates cheating" shall include, but not be limited to, the following conduct: (i) copying of answers from another candidate's examination; (ii) knowingly permitting another candidate to copy one's answers on an examination; (iii) unauthorized possession, reproduction, or disclosure of materials, including examination questions or answers, before, during or after the examination; (iv) use of audio equipment to record any part of the Part II examination; (v) offering any financial or other benefit to any Director, officer, employee, proctor, diplomate, or other agent or representative of the Board in return for any right, privilege or benefit which is not granted by the Board to other similarly situated candidates or persons.

6) Notification of the Board's action may be sent to legitimately interested third parties, including the American Medical Association, state medical societies, and appropriate specialty societies.

7) A proposal to impose upon a candidate one of the penalties identified in paragraphs 1, 2, 3, 4 and 6 hereof shall constitute a "negative determination" subject to the "Appeal Procedure for Negative Determinations Regarding Application or Part II Examinations," or the "Appeal Procedure for Negative Determinations Regarding Part I Examinations."

8) Upon the expiration of the four-year period cited in paragraphs 1, 2, 3 and 4 hereof, the candidate may send to the Board a written request for lifting of the ban, together with a written explanation of the reasons for lifting of the ban. The Board will then hold a hearing on whether the ban should be lifted.

Committee on Certification in Child and Adolescent Psychiatry

Joel P. Zrull, MD, Chair, Toledo, Ohio
Theodore Shapiro, MD, Vice Chair, New York, New York
Lois T. Flaherty, MD, Secretary-Treasurer, Baltimore, Maryland
Catherine DeAngelis, MD, Baltimore, Maryland
Thomas Haizlip, MD
Kenneth Robson, MD, Hartford, Connecticut
William H. Sack, MD, Portland, Oregon

Application and Fees

An applicant who wishes to be certified in child psychiatry shall complete, sign and file with the Executive Vice President of the Board an application on the official form together with the required supporting data. Photocopies and old applications are not acceptable. Applications may be obtained from the Executive Vice President. The application shall be accompanied by a check payable to the Board for the application fee of \$225.00 and the examination fee of \$725.00. The application fee is not refundable.

No application will be considered until the fee and all required data have been received by the Executive Vice President. *The application, supporting data and fee must be received by the Board no later than the May 1 preceding the Fall examination for which the candidate is applying.*

Determinations of applicants' acceptability will be made in accordance with the rules and regulations of the Board.

Those applicants accepted for examination will be notified and scheduled for examination.

Applicants denied admission to the examination will be notified of their deficiencies in meeting the standards of the Committee.

Applications will remain active for two consecutive examinations only. Candidates who fail to present themselves for the next scheduled examination following the date of acceptance of the applications will be required to submit a new application and all documentation and pay a new application fee and examination fee.

The number of spaces available for examination may be limited. After the quota is filled, applications will be placed on a waiting list in order of receipt in the Board office. In the event that a candidate is not accepted for the examination for which he or she applied due to space limitations, his or her application will be held over for the following year's examination.

All completed applications must be received in the Board office no later than May 1 preceding the date of examination for which the candidate is applying. Applicants who do not receive notification from the Board office by July 1 of acceptance or rejection of their application should contact the Board office promptly in writing to inquire about the status of the application.

General Requirements

Each applicant for certification in child psychiatry must comply with the following requirements:

a. He or she must have been certified by the Board in the specialty of general psychiatry prior to submitting an application for examination in child and adolescent psychiatry. He or she must at all times continue to meet all requirements of the Board for certification in general psychiatry.

b. He or she must have satisfactorily completed the Board's specialized training requirements in child and adolescent psychiatry.

Training Requirements

All candidates beginning their specialized training in child psychiatry must have the equivalent of two years of full time training in child psychiatric centers approved by the Residency Review Committee for Psychiatry of the Accreditation Council for Graduate Medical Education. All training must be completed in the U.S.

The exposure to child psychiatry given to most general psychiatry residents as part of their basic psychiatric curriculum will not qualify for this credit.

The two years of full time specialized training in child psychiatry are usually taken at one center, but may be taken at no more than two centers. If training is taken at two centers, the training director of each center must evaluate the candidate's training in that center. Training may also be completed in three years at two-third time or two years at one-half time plus one year at full time. No credit will be given for training done less than one-half time.

The training director of the second center is responsible for ensuring that the total two years of the candidate's specialized child psychiatry training in the *combined program* is balanced to meet the essentials of the second training program as these have been described and submitted to the Board. A minimum of one year of training must be taken at the second center.

Candidates who have completed at least one year of approved pediatric training at RESIDENCY level (PL-2 and beyond the categorical PGY-1 or PL-1 year) may be granted up to six months' credit toward child psychiatry training requirements. The six months' credit may be granted if the director of the child psychiatry training program recommends such credit, and if the candidate completes a minimum of one year of training in that child psychiatry program (in the event that training is split between two child psychiatry training programs). This recommendation should be set forth in the form of a letter from the director of the training program to the child psychiatry trainee. A copy should be attached to the application for examination in child psychiatry. This letter should specify the following:

(1) The exact dates of the pediatric training for which child psychiatry training credit is being granted and the pediatric residency program in which this training was obtained;

(2) The exact number of months of credit being granted toward child psychiatry training.

Thus, the following patterns of specialized training in child psychiatry are acceptable:

(1) Two years of training in basic psychiatry; plus two years of training in child psychiatry;

(2) Two years of training in basic psychiatry and at least 18 months of training in child psychiatry, plus up to (but not more than) six months of child psychiatry training credit for one year of pediatric training at RESIDENCY level (PL-2 and beyond the categorical PGY-1 or PL-1 year). The total minimum amount of child psychiatry training is TWO FULL YEARS.

Any trainee or potential trainee in child psychiatry who contemplates a training program at variance with one of the above training patterns is advised to submit his or her proposed training sequence to the Executive Vice President of the Board. This should be done before beginning child psychiatry training, in order to allow for an advisory opinion of the Committee as to whether the proposed training is likely to meet requirements for admission to examination.

The applicant should obtain from his or her training director(s) a statement certifying satisfactory completion of the training requirements during the period for which training credit was granted.

The Committee may require, at its discretion, submission of the publications of the applicant and/or a series of case reports of children treated by the applicant, as part of the qualifications of acceptability for examination for certification in child psychiatry.

In rare instances, alternate training pathways will be individually considered by the Credentials Committee for those exceptionally qualified individuals who have made outstanding contributions to the field of child psychiatry.

Examinations

The Committee on Certification in Child and Adolescent Psychiatry does not endorse or recommend any texts or other teaching aids identified as "Board preparation" material. Furthermore, this Committee does not have any affiliation with or responsibility for programs identifying themselves as "Board Review Courses."

Examinations are given once a year. The Committee reserves the right to limit the number of candidates admitted to any scheduled examination. There will be oral and written examinations which will include examination in all areas relating to normal personality development and pathological deviations from infancy through adolescence. The examinations will cover any area of developmental disturbance, etiological mechanisms, and therapeutic measures and planning. Knowledge and critical understanding of the history and literature of child psychiatry as they apply to practice in the field will constitute a part of the examination. The utilization of psychological testing, contributions of collaborative personnel, and types of social planning will be included in the examination. A major part of the examination will assess the candidate's ability to make use of their observations and of material presented, to formulate a differential diagnosis, and to organize a practical program of therapy and management from these data. The focus of the written examination is on the general literature in child psychiatry, including history, theory, child development and child psychopathology. The majority of questions are from the literature of the past ten years, with emphasis on the past five years. The written examination is not designed to test primarily for clinical skill, since this is done in the oral examination sections.

The examination consists of a written examination, covering all areas of child and adolescent psychiatry noted above, plus the following three oral examinations:

- 1) A 75-minute examination on preschool/grade school;
- 2) A 60-minute examination on adolescence;
- 3) A 45-minute examination on consultation.

The examination covering the preschool and grade school aged children will be given as one continuous examination lasting 75 minutes. During this time the candidate will be presented with one videotape segment and one typewritten vignette, each depicting a clinical case example. In the instance where the videotape is of a preschool aged patient, the written vignette will be based on the case of a grade school aged child, and vice versa. Candidates are evaluated on their ability to observe and describe the most significant behaviors of the child and to determine the additional data needed to define the clinical situation, formulate a differential diagnosis and treatment plan.

The examination in adolescence will include the psychiatric examination of an adolescent under the supervision of an examiner. The manner and process of interviewing the adolescent and the reasoning and deductions therefrom, including differential diagnosis and treatment plan, will constitute an important part of the examination.

The examination on consultation will include short vignettes focusing on consultation with medical colleagues, schools, courts, and social agencies. The examination allows time for candidates to show their familiarity with community resources and how to facilitate their utilization. The candidate should demonstrate understanding of the principles of consulting and working appropriately with other professional disciplines. Questions may also be asked about consultative problems such as child abuse, psychophysiological disorders, delinquency and learning disabilities.

Certification requires successful completion of all sections of the examination.

The current regulations for failure or conditional pass (condition) of the examination for certification in child psychiatry are as follows:

Failure: Fails two (2) or more oral sections of examination

Fails two (2) or more oral sections and the written examination

A candidate who fails the examination must upon re-examination repeat the entire oral examination. The written examination must be repeated only if it has been specified that the written examination has been failed.

Condition: Fails one (1) oral section of the examination and/or the written examination

A candidate who fails only one section of the oral examination must repeat only that section. If only one oral section and the written examination are failed then only that section and the written examination must be repeated.

Effective with the February 1978 examination passage of the written examination is valid for a period of seven (7) years.

Effective with the February 1980 examination passage of *all portions* of the oral examination is valid for a period of four (4) years.

Candidates who are unsuccessful in their initial examination must appear for the next child and adolescent psychiatry examination as scheduled.

Candidates who are unsuccessful in completing any portion of the oral examination in their re-examination or candidates who do not take their scheduled re-examination, must repeat all sections of the oral examination. Such candidates must then request and submit a new completed application, application fee, and examination fee in order to pursue certification. Candidates who are unsuccessful in completing the written examination in their re-examination or candidates who do not take their scheduled re-examination must request and submit a new complete application, application fee, and examination fee in order to pursue certification.

Radiology

Any candidate who elects not to attend an examination to which they have been admitted will forfeit the examination fee and the application fee. Such candidates must request and submit a new application and application fee and examination fee.

Appeal Procedure for Negative Determinations Regarding Applications

A rejection of credentials for admission to an examination is considered a "negative determination." An applicant who has submitted a formal application and receives a negative determination regarding his/her application may appeal by complying with the following procedures:

Within thirty (30) days after date of notice of a negative determination the applicant may, by writing, indicate his/her request for a formal appeal of his/her application rejection. The following materials must accompany this request: appeal fee of \$225.00, any additional written information (plus three copies), tending to rebut the negative determination. The Credentials Subcommittee will review the materials and recommend action to the Committee. The Committee will review the materials and make a decision which, in all events, will be final and binding on the Committee and on the applicant. All correspondence or other materials should be sent to the Board office.

Appeal Procedure for Negative Determinations Regarding the Written Examination

A failing grade on the written examination is considered a "negative determination." A candidate who receives a negative determination may appeal by complying with the following procedures:

Within fifty-five (55) days after date of notice of a negative determination, the unsuccessful candidate may, by writing, indicate his/her request to have his/her examination hand-scored. The appeal fee of \$275.00 must accompany the request. The candidate will be informed of the results of the hand-scoring in writing which, in all events, will be final and binding on the Committee and on the candidate. All correspondence or other materials should be sent to the Board office.

Appeal Procedure for Negative Determinations Regarding Oral Examinations

A failing grade on the oral examination is considered a "negative determination." A candidate who receives a negative determination may appeal by complying with the following procedure:

Within fifty-five (55) days after date of notice of a negative determination the unsuccessful candidate may, by writing, indicate his/her request for a formal appeal of the examination results. The following materials may accompany this request: appeal fee which is equal to the candidate's re-examination fee, written information (plus three copies) tending to rebut the negative determination. The Subcommittee to Review Appeals will review the materials and recommend action to the Committee. The Committee will review the materials and make a decision which, in all events, will be final and binding on the Committee and on the candidate. All correspondence or other materials should be sent to the Board office.

Amendment of Rules and Regulations

The Board of Directors has authority to issue and amend from time to time, rules and regulations relating to the issuance and revocation of certificates in child and adolescent psychiatry:

Revocation of Certificates

The Board and Committee shall have the authority to revoke any certificate issued by it or to place a certificate holder on probation for a fixed or indefinite time if:

a. The certificate was issued contrary to or in violation of the Bylaws or any rules and regulation of the Board or Committee.

b. The person to whom the certificate was issued made any material misstatement or omission of fact to the Board or Committee in his or her application or otherwise.

Certification is in force so long as the holder has a valid license to practice medicine.

AMERICAN BOARD OF RADIOLOGY

Robert G. Parker, MD, President, Los Angeles, California
 Thomas F. Meaney, MD, Vice President, Cleveland, Ohio
 Lee F. Rogers, MD, Treasurer, Chicago, Illinois
 Jerome F. Wiot, MD, Assistant Secretary, Cincinnati, Ohio
 David G. Bragg, MD, Salt Lake City, Utah
 Robert E. Campbell, MD, Philadelphia, Pennsylvania
 M. Paul Capp, MD, Tucson, Arizona
 Lawrence W. Davis, MD, Bronx, New York
 Gerald D. Dodd, MD, Houston, Texas
 Sarah S. Donaldson, MD, Stanford, California
 Jack Edeiken, MD, Houston, Texas
 Milton Elkin, MD, Bronx, New York
 Thomas S. Harle, MD, Houston, Texas
 John A. Kirkpatrick, Jr., MD, Boston, Massachusetts
 Eugene C. Klatte, MD, Indianapolis, Indiana
 Jack S. Krohmer, MD, Georgetown, Texas
 George R. Leopold, MD, San Diego, California
 C. Douglas Maynard, MD, Winston-Salem, North Carolina
 Rodney R. Million, MD, Gainesville, Florida
 Carlos A. Perez, MD, St. Louis, Missouri
 William E. Powers, MD, Detroit, Michigan
 Joseph F. Sackett, MD, Madison, Wisconsin
 Melvyn H. Schreiber, MD, Galveston, Texas
 Kenneth L. Krabbenhoft, MD, Secretary/Executive Director,
 300 Park, Suite 440
 Birmingham, Michigan 48009

(*EDITOR'S NOTE: These criteria and conditions are subject to change without notice. All applicants are advised to contact the American Board of Radiology to ascertain whether the information they have is current.*)

Certificates

A certificate will be issued to each candidate who has finished a prescribed and approved period of training and study and has passed a written and oral examination demonstrating an adequate level of knowledge and ability in diagnostic radiology and/or diagnostic radiology with special competence in nuclear radiology, or radiation oncology in accordance with the definitions as stated in the Bylaws and Rules and Regulations of The American Board of Radiology.

A certificate granted by the Board does not of itself confer, or purport to confer, any degree, or legal qualifications, privileges, or license to practice radiology.

Definitions

1. **DIAGNOSTIC RADIOLOGY** is that branch of radiology which deals with the utilization of all modalities of radiant energy in medical diagnosis and therapeutic procedures utilizing radiologic guidance. This includes, but is not restricted to imaging techniques and methodologies utilizing radiations emitted by x-ray tubes, radionuclides, thermographic devices, ultrasonographic devices, and radiofrequency electromagnetic radiation emitted by atoms.

2. **NUCLEAR RADIOLOGY** is a clinical subspecialty involving the imaging by external detection of the organ localized and/or physiological distribution of radionuclides in the body for the diagnosis of disease and for therapeutic applications.

3. **RADIATION ONCOLOGY** is that branch of radiology which deals with the therapeutic applications of radiant energy and its modifiers and the study and management of disease, especially malignant tumors.

Qualifications of Applicants for Certification by the American Board of Radiology

Each applicant for admission to an examination for a certificate to be issued by The American Board of Radiology in diagnostic radiology, diagnostic radiology with special competence in nuclear radiology, and/or radiation oncology shall be required to present evidence satisfactory to the Board that the applicant has met the following standards:

A. General Qualifications

That the applicant is a specialist in diagnostic radiology, diagnostic radiology with special competence in nuclear radiology, and/or radiation oncology as outlined in Article II, Section 2, of the Rules and Regulations, AND IS RECOGNIZED BY HIS/HER PEERS TO HAVE HIGH MORAL AND ETHICAL STANDARDS IN HIS/HER PROFESSION.

B. General Professional Education

Graduation from a medical school accredited at the date of graduation by the Liaison Committee on Medical Education of the American Medical Association; or the Royal College of Physicians and Surgeons of Canada; or from a College of Osteopathic Medicine approved by the American Osteopathic Association. If the applicant is a graduate of a medical school outside the United States or Canada, the applicant must be screened with approval by an agency approved by the Board of Trustees.

C. Special Training

This period of special training shall be as the Board of Trustees by resolution or motion shall determine from time to time.

Effective for candidates beginning their training July 1, 1981 and thereafter, the Board of Trustees shall require a written statement from the program director, attesting that the applicant will have satisfactorily completed the prescribed special training at the time of the written examination and is prepared to take that examination.

D. In special instances these requirements may be modified by majority vote of the entire Board of Trustees, or by the Executive Committee acting in its stead.

E. If the program director fails to indicate in writing that the applicant is adequately trained and prepared for the examination, documentation of the reason(s) must be submitted along with evidence that the candidate has been appropriately apprised of his deficiencies. The Executive Committee of the Board will notify the applicant in writing that an appeals mechanism exists as outlined in paragraphs (F) and (G) below.

F. In utilizing the appeals mechanism, the applicant must provide the Executive Committee of the Board with the written statement describing the reasons which he/she believes will support his/her appeal. The Executive Committee may ask the program director to submit a written response to the applicant's appeal.

G. The Executive Committee must reach a final decision with the least possible delay in order that the applicant who wins his/her appeal does not lose the opportunity to be accepted for the examination for which he/she has applied.

Diagnostic Radiology

1. Candidates beginning their training in diagnostic radiology after June 30, 1975 and who have not had an approved internship will be required to have four years of approved post-graduate training. Three of these years must be spent in a department approved to train in diagnostic radiology by the Residency Review Committee for Radiology representing The American Board of Radiology and the Council on Medical

Education of the American Medical Association and accredited by the Accreditation Council for Graduate Medical Education. The other year may be spent in one of the following programs: a categorical* year; a categorical* year; a flexible year; a year of approved residency in radiology or one of its branches; or in a year of another approved specialty. No credit will be allowed for a foreign internship.

2. Candidates beginning their training in diagnostic radiology after June 30, 1984 will be required to have four years of approved postgraduate training in that field, exclusive of an internship or clinical year (if the latter is required by the program director). A minimum of six months but no more than twelve months must be spent in nuclear radiology in the four-year program. Candidates will be eligible for the written examination when they have completed 36 of the required 48 months of approved training, or if they complete this amount by September 30 of the year in which the examination is given.

A maximum of three months may be spent in therapeutic radiology.

Diagnostic Radiology with Special Competence in Nuclear Radiology

1. The American Board of Radiology will give a special examination leading to a certificate in diagnostic radiology with special competence in nuclear radiology to those diplomates in radiology, roentgenology, diagnostic radiology or diagnostic roentgenology who have fulfilled the requirement of one full year of formal training in nuclear radiology in an approved department of diagnostic radiology, nuclear medicine, or diagnostic radiology with special competence in nuclear radiology. This examination will consist of three examiners. The categories to be covered are: (1) bone, bone marrow, genitourinary tract, tumor and abscess localization; (2) central nervous system, endocrinology, gastrointestinal tract, hepatobiliary tract, and spleen, and (3) cardiopulmonary systems.

2. Continuing its policy adopted in June 1979, the Board will give an oral examination to candidates for the certificate in diagnostic radiology with special competence in nuclear radiology. This examination will consist of eleven examiners (twelve if candidate previously failed physics in the written examination in diagnostic radiology). The categories to be covered are: bones and joints, chest, gastrointestinal tract, genitourinary tract, neuroradiology, cardiovascular radiology, nuclear radiology (three examiners) (see above), ultrasound, pediatric radiology, and mammography. This examination will be given to candidates who have not been previously certified, who have passed the written examination in diagnostic radiology, and who will have completed four years of approved postgraduate education in the United States or Canada, four years of which have been spent in residency training comprising at least thirty-six months of diagnostic radiology and its subspecialties and twelve months in nuclear radiology.

3. Candidates beginning their training in diagnostic radiology with special competence in nuclear radiology July 1, 1981 or thereafter will be required to have four years of approved postgraduate training. Three of these years must be spent in a department approved to train in diagnostic radiology by the Residency Review Committee for Radiology representing The American Board of Radiology, the Council on Medical Education of the American Medical Association, and the American College of Radiology and accredited by the Accreditation Council for Graduate Medical Education. The fourth year must be spent in nuclear radiology in an accredited training program for diagnostic radiology, diagnostic radiology with special competence in nuclear radiology, or for nuclear medicine.

Radiation Oncology

Candidates beginning their training in radiation oncology after June 30, 1975 and who have not had an approved internship will be required to have four years of approved postgraduate training. Three of these years must be spent in a department approved to train in radiation

Radiology

oncology by the Residency Review Committee for Radiology representing The American Board of Radiology, the Council on Medical Education of the American Medical Association, and the American Board of Radiology, and accredited by the Accreditation Council for Graduate Medical Education. The other year may be spent in one of the following programs: a categorical year; a categorical* year; a flexible year; a year of approved residency in radiology or one of its branches; or in a year in another approved specialty. No credit will be allowed for a foreign internship.

The three-year residency training period must include training in Pathology and training in the therapeutic aspects of nuclear medicine. Credit may not exceed three months for time spent in either subject. A maximum of three months' training in diagnostic radiology will be allowed.

Candidates in this category will be eligible for the written examination when they have completed the required 48 months of approved training, or if they will complete this amount by September 30 of the year in which the examination is given.

Application and Fee

Application for examination must be made in exact duplicate (2 original copies on prescribed forms which may be obtained from the Secretary). No xerox or any other kind of copy will be accepted. The data summary form enclosed with the application is an integral part that must be completed. These forms shall be forwarded with the required data, three unmounted photographs autographed on the front, and the current application fee (U.S. Currency) by the deadline established for filing. A certified check or money order is required to be made payable to THE AMERICAN BOARD OF RADIOLOGY, INC. APPLICATIONS FOR EITHER THE WRITTEN OR THE ORAL EXAMINATION TO BE GIVEN IN ANY YEAR WILL NOT BE ACCEPTED PRIOR TO JULY 1 OF THE PRECEDING YEAR AND MUST BE FILED NO LATER THAN THE DEADLINE OF SEPTEMBER 30 OF THE PRECEDING YEAR. The application fee will cover both the written and the oral examinations provided the candidate is successful on his/her first attempt in both the written and oral examinations.

Incomplete applications will not be accepted. The postmark affixed to the last item received to complete the application must be on or before the deadline date.

All applications must be typed or neatly printed (in ink).

In the event of withdrawal of an application, only a portion of the fee can be refunded.

Beginning July 1, 1981:

A candidate will have three consecutive opportunities to pass the written examination beginning with the written examination for which he/she is first declared admissible. If a candidate fails to accomplish this, he/she must submit a new application and the fee in effect at that time. Failure to accept an appointment, cancellation of an appointment or failure to appear for a scheduled written examination will be regarded as one of the three opportunities.

A candidate who fails the written examination after three attempts must submit a new application together with the fee in effect at that time.

A candidate who has passed the written examination will have three consecutive opportunities to appear for and pass the oral examination beginning with the oral examination for which he/she is first declared admissible. If a candidate fails to accomplish this, he/she must submit a new application and the fee in effect at that time and reinitiate the examination process, including the written examination. Failure to accept an appointment, cancellation of an appointment or failure to appear for a scheduled oral examination will be regarded as one of the three opportunities.

A candidate who finds it necessary for any reason to cancel after acceptance of an appointment for either the written or oral examination shall be required to submit an additional fee. This amount represents administrative costs to the Board. A candidate who FAILS TO APPEAR for an examination without notifying the office of the ABR at least twenty (20) days prior to the first date of the examination will be charged the full examination fee in existence at the time of payment. (Under certain circumstances, the ABR, entirely at its discretion, may excuse such a candidate from this penalty, provided the reason for such absence is substantiated in writing.)

Objectives of the Written Examination

In 1965 it became apparent to the Board of Trustees of The American Board of Radiology that the then current oral examination could not cover the entire burgeoning field of Radiology without the addition of more segments, and in turn more examiners. This would not only impose a further burden on candidates but also on the Board itself. It was decided, therefore, to search for other methods of examination. At that time, it was agreed to adopt a written examination to be given annually as a prerequisite for the oral examination. The content of the examination will include the basic sciences of anatomy, pathology, physiology and pharmacology as these subjects relate to clinical practice. Also to be included are radiological techniques, radiological physics, and radiation biology.

The content of the examination in radiation oncology will include the basic sciences of physics, radiation biology, and clinical oncology as well as anatomy, pathology, physiology and chemotherapy as these subjects relate to the clinical practice of radiation oncology.

A pool of multiple-choice questions was developed and the first examination was given in 1969 to all candidates seeking certification in diagnostic radiology and in radiation oncology.

Content of Written Examination in Each Field

Each examination consists of between 320 and 375 multiple-choice questions to be administered over a period of approximately eight hours. About one-half of the questions are distributed on the afternoon of one day and the other half distributed on the morning of the following day.

New written examinations are formulated each year in all categories of radiology and the content of the examinations is carefully evaluated in order to keep pace with new information and developments. Even the number of questions in each category may be changed as necessity dictates from year to year.

Beginning in 1987, a candidate who passes the diagnostic portion but fails physics must repeat the physics portion and pass before admission to the oral examination.

Beginning in 1984, a candidate who takes the written examination in diagnostic radiology and fails the diagnostic portion but PASSES physics must repeat the diagnostic portion but will NOT be required to repeat physics.

Beginning in 1984, a candidate who takes the written examination in radiation oncology and passes the clinical portion but FAILS EITHER physics or radiation biology must repeat ONLY the portion which he/she failed. Those candidates who fail the physics AND the radiation biology portions of the examination OR the clinical oncology portion of the examination must repeat the entire examination.

Candidates in diagnostic radiology may expect to be asked questions on magnetic resonance imaging in the written and oral examinations.

Oral Examination

Oral examinations are given at a time designated by the Board of Trustees. At the present time the oral examinations are conducted yearly in May and/or June.

Admissibility to the oral examination is determined by the Executive Committee. Experience has shown that to delay taking the oral examination does not benefit the candidate.

No recording device of any kind may be brought to the examination.

**Content of Oral Examination
for Diagnostic Radiology**

The categories to be covered are: Bones and Chest, Chest, Gastrointestinal Tract, Genitourinary Tract, Neuroradiology, Cardiovascular Radiology, Nuclear Radiology, Ultrasonography, Pediatric Radiology, and Breast Radiology. Questions may be asked on interventional techniques and magnetic resonance imaging.

**Content of Oral Examination
for Radiation Oncology**

The categories to be covered are: Gastrointestinal Malignancies; Gynecologic Malignancies; Genitourinary Malignancies; Diseases of the Reticuloendothelial System, Thymus and Mediastinum; Diseases of the Upper Respiratory Tract and Head and Neck; Malignancies of the Breast, Skin, Bone and Soft Tissues; Pediatric Tumors and Tumors of the Central Nervous System. Brachytherapy techniques and the effect of radiation on normal tissue may be included in all categories.

Re-examinations

FAILURES

A candidate who fails or conditions the oral examination in diagnostic radiology or in radiation oncology may be scheduled for re-examination. The re-examination fee in effect at that time must be submitted by certified check or money order.

Candidates in diagnostic radiology who have conditioned one, two, or three categories in the oral examination will be re-examined by two examiners in each conditioned category. Candidates in radiation oncology who have conditioned one or two categories in the oral examination will be re-examined by two examiners in each conditioned category. Candidates must pass the re-examination by both examiners in each category to remove the condition.

Effective July 1, 1981 a candidate who has failed the oral examination three times must start the examination procedure from the beginning with the submission of a new application, pay the fee in effect at that time and retake the entire written examination.

Status of a Physician

The Board will reply to an inquiry concerning the status of a physician with one of the following statements:

1. The physician is Board certified.
2. The physician is in the examination process.
3. The physician is neither certified nor in the examination process.

NOTE: No official status of "Board Qualified" or "Board Eligible" is recognized by the Board.

Final Action of the Board

The final action of the Board is based on the applicant's professional record, training, and attainment in the field of diagnostic radiology, diagnostic radiology with special competence in nuclear radiology, or in radiation oncology, as well as on the results of his examination. This Board has been organized to assist qualified radiologists to become recognized in their communities as men and women competent to practice diagnostic radiology, diagnostic radiology with special competence in nuclear radiology, or radiation oncology.

Revocation of Certificates

Certificates issued by this Board are subject to the provisions of Articles of Incorporation and the Bylaws. According to Article IX, Section 4, of the Bylaws, Any certificate issued by the Board of Trustees shall be subject to revocation in the event that:

a. The issuance of such certificate or its receipt by the individual so certified shall have been contrary to or in violation of any provision of the Certificate of Incorporation of this, The American Board of Radiology, or of these Bylaws or rules and regulations adopted by the Board of Trustees; or

b. The individual so certified shall not have been eligible in fact to receive such certificate; or

c. The individual so certified shall have made any misstatement of fact in the application or in any other communication to the Corporation or its representatives; or

d. The individual so certified shall have been convicted by a court of competent jurisdiction of a felony or of any misdemeanor involving, in the opinion of the Board of Trustees, moral turpitude; or

e. The license to practice medicine of the individual so certified shall be revoked.

Before any such certificate shall be revoked a notice shall be sent by registered or certified mail to the last known address of the holder of such certificate, as it appears on the records of this Corporation, setting forth the act, omission or conduct alleged or complained of, and giving the holder of such certificate a reasonable opportunity to answer in writing thereto. Such certificate holder shall have not less than 30 days in which to reply thereto. The Board of Trustees may at its discretion make such further investigation as it deems necessary and proper.

The Board of Trustees of this Corporation shall have the sole power, jurisdiction and right to determine and decide whether or not the evidence or information before it is sufficient to constitute one of the grounds for revocation of any certificate issued by this Corporation, and the decision of such Board of Trustees in the premise shall be final.

All correspondence should be addressed to the Secretary:

Kenneth L. Krabbenhoft, M.D.
300 Park, Suite 440
Birmingham, Michigan 48009
Tel. (313) 645-0600

AMERICAN BOARD OF SURGERY

- George F. Sheldon, MD, Chairman, Chapel Hill, North Carolina
Edward M. Copeland, MD, Vice-Chairman, Gainesville, Florida
Charles M. Balch, MD, Houston, Texas
Kirby I. Bland, MD, Gainesville, Florida
Murray F. Brennan, MD, New York, New York
John L. Cameron, MD, Baltimore, Maryland
C. James Carrico, MD, Seattle, Washington
George E. Cruft, MD, Philadelphia, Pennsylvania
Richard E. Dean, MD, East Lansing, Michigan
Alfred A. de Lorimier, MD, San Francisco, California
James A. DeWeese, MD, Rochester, New York
Arnold G. Diethelm, MD, Birmingham, Alabama
William A. Gay, Jr., MD, Salt Lake City, Utah
Ward O. Griffen, Jr., MD, Philadelphia, Pennsylvania
Jay L. Grosfield, MD, Indianapolis, Indiana
Olga Jonasson, MD, Columbus, Ohio
R. Scott Jones, MD, Charlottesville, Virginia
Keith A. Kelly, MD, Rochester, Minnesota
Ira J. Kodner, MD, St. Louis, Missouri
Edward A. Luce, MD, Lexington, Kentucky
James E. McKittrick, MD, Santa Barbara, California
Jack R. Pickleman, MD, Maywood, Illinois
Layton F. Ridders, MD, Omaha, Nebraska
Wallace P. Ritchie, Jr., MD, Philadelphia, Pennsylvania
Marc I. Rowe, MD, Pittsburgh, Pennsylvania
Jerry M. Shuck, MD, Cleveland, Ohio

Surgery

Richard L. Simmons, MD, Pittsburgh, Pennsylvania
 Andrew L. Warshaw, MD, Boston, Massachusetts
 H. Brownell Wheeler, MD, Worcester, Massachusetts
 Michael J. Zinner, MD, Los Angeles, California
 Ward O. Griffen, Jr., MD, Executive Director/
 Secretary-Treasurer,

617 John F. Kennedy Boulevard, Suite 860
 Philadelphia, Pennsylvania 19103

George E. Cruft, MD, Director of Evaluation,
 Philadelphia, Pennsylvania

Jane V. Bunce, Director of Operations,
 Philadelphia, Pennsylvania

Gordon M. Loos, Director of Arrangements,
 Philadelphia, Pennsylvania

Thomas W. Biester, Assistant Director of Evaluation,
 Philadelphia, Pennsylvania

(EDITOR'S NOTE: These criteria and conditions are subject to change without notice. All applicants are advised to contact the American Board of Surgery to ascertain whether the information they have is current.)

Specialty of Surgery ("General Surgery") Defined

The Board interprets the term "general surgery" in a comprehensive but specific manner, as a discipline having a central core of knowledge embracing anatomy, physiology, metabolism, immunology, nutrition, pathology, wound healing, shock and resuscitation, intensive care and neoplasia, which are common to all surgical specialties.

The general surgeon is one who has specialized knowledge and skill relating to the diagnosis, preoperative, operative, and postoperative management in the following *areas of primary responsibility*:

- ALIMENTARY TRACT
- ABDOMEN AND ITS CONTENTS
- BREAST, SKIN AND SOFT TISSUE
- HEAD AND NECK
- VASCULAR SYSTEM, excluding the intracranial vessels, the heart and those vessels intrinsic and immediately adjacent thereto.
- ENDOCRINE SYSTEM
- SURGICAL ONCOLOGY
- COMPREHENSIVE MANAGEMENT OF TRAUMA, including musculo-skeletal, hand and head injuries. The responsibility for all phases of care of the injured patient is an essential component of general surgery.
- COMPLETE CARE OF CRITICALLY ILL PATIENTS with underlying surgical conditions, in the emergency room, intensive care unit and trauma/burn units.

Additionally, the general surgeon is expected to have significant preoperative, operative and postoperative experience in pediatric, plastic and general thoracic surgery. Also, the surgeon must have understanding of the management of the more common problems in cardiac, gynecologic, neurologic, orthopedic and urologic surgery, and of the administration of anesthetic agents.

The general surgeon must be capable of employing endoscopic techniques, particularly proctosigmoidoscopy and operative choledochoscopy, and must have experience with a variety of other endoscopic techniques such as laryngoscopy, bronchoscopy, esophago-gastroduodenoscopy, colonoscopy and peritoneoscopy. It is desirable that the general surgeon have opportunity, wherever possible, to gain some knowledge and experience of evolving technological methods, e.g., laser applications, lithotripsy, and endoscopic operations.

The Meaning of Certification

The Board considers certification to be based upon a process which includes the educational and evaluation phases and an examination phase. It holds that undergraduate and graduate education are of the

utmost importance and requires the program director's endorsement, attesting that the applicant has had an appropriate educational experience and has attained a sufficiently high level of knowledge, judgment and skills to be prepared for designation, by the Board's Certificate as a specialist in surgery, upon successful completion of the examinations, and to enter into independent practice of the specialty.

Graduate Education in Surgery

I. GENERAL INFORMATION

The purpose of graduate education in surgery is to provide the opportunity to acquire a broad understanding of human biology as it relates to disorders of a surgical nature and the technical knowledge and skills appropriate to be applied by a specialist in surgery. This goal can best be attained by means of a progressively graded curriculum of study and clinical experience under guidance and supervision of senior surgeons and which provides progression through succeeding stages of responsibility for patient care up to the final one of complete management. Major operative experience and senior/chief responsibility at the final stage of the program are essential components of surgical education. The Board will not accept into the process of certification anyone who has not had such an experience in the specialty of surgery, as previously defined, regardless of the number of years spent in educational programs.

The graduate educational requirements set forth in these columns are considered to be the minimal requirements of the Board and should not be interpreted to be restrictive in nature. The Board recognizes that the time required for the total educational process should be sufficient to provide adequate clinical experience for the development of sound surgical judgment and adequate technical skill. The requirements do not preclude additional desirable educational experience and program directors are encouraged to retain residents in a program as long as is required to achieve the necessary level of qualifications.

The integration of basic sciences with clinical training is considered to be superior to formal courses in such subjects. Accordingly, while recognizing the value of formal courses in the study of surgery and the basic sciences at approved graduate schools of medicine, the Board will not accept such courses in lieu of any part of the required clinical years of surgical education.

The Board may at its discretion require that a member of the Board or a designated Diplomate observe and report upon the clinical performance of a candidate before establishing admissibility to examination or awarding certification.

While a program may develop its own vacation, illness and other leave policies for the resident, one year of approved training toward the Board's requirements must be fifty-two (52) weeks in duration and must include at least forty-eight (48) weeks of full-time surgical training. Furthermore, unused vacation and other leave time may not be accumulated to reduce the overall duration of training expected by the Board.

All phases of the graduate educational process must be completed in a manner satisfactory to the Board.

II. ACCEPTABLE PROGRAMS

The residency programs in surgery in the United States which are reviewed and approved by the Residency Review Committee for Surgery or the Accreditation Council for Graduate Medical Education (ACGME) are acceptable to the Board as an adequate educational experience.

In Canada, those University residency programs in surgery which bear accreditation by the Royal College of Physicians and Surgeons are an acceptable educational experience. Applicants from such programs must meet the Board's specific requirements and cannot receive credit for training in countries other than the United States or Canada.

Except as mentioned above, participation in surgical training programs in countries other than the United States is not creditable

toward the Board's educational requirements unless under the specific conditions set forth in the section "Credit for Foreign Graduate Education."

To provide flexibility and the opportunity for experimentation in surgical education, proposed programs at variance with the requirements outlined will be considered upon request by program directors to the Residency Review Committee for Surgery (535 North Dearborn Street, Chicago, Illinois 60610).

Listings of accredited programs in the United States may be found in the *Directory of Graduate Medical Education Programs*, published annually under the aegis of the Accreditation Council for Graduate Medical Education (ACGME).

Requirements for General Certification in Surgery

I. GENERAL

A. Must have demonstrated to the satisfaction of the authorities of the graduate educational program in surgery, to their peers and to the Board, that one has attained the level of qualifications in surgery required by the Board.

B. Must have an ethical standing in the profession and a moral status in the community acceptable to the Board.

C. Must be actively engaged in the practice of surgery as indicated by holding admitting privileges to a surgical service in an accredited hospital, or be currently engaged in pursuing additional graduate education in a component of surgery or one of the other recognized surgical specialties.

D. Must have a currently registered full and unrestricted license to practice medicine granted by a state, or other United States jurisdiction, or by a Canadian province. The license must be valid at the time of examination. A temporary limited license such as an educational, institutional or house staff permit is not acceptable to the Board.

II. EDUCATIONAL

A. Undergraduate Medical

1. Must have graduated from an accredited school of medicine in the United States or Canada.

2. Graduates of schools of medicine from countries other than the United States or Canada must present evidence of (a) final certification by the Educational Commission for Foreign Medical Graduates (ECFMG), or (b) successful passing of the Foreign Medical Graduate Examination in the Medical Sciences (FMGEMS).

B. Graduate Education in Surgery

1. Must have satisfactorily completed a MINIMUM OF FIVE YEARS of progressive education, following graduation from medical school, in a program in surgery (general surgery) accredited by the ACGME.

2. Must have completed ALL PHASES of graduate education in surgery in a program in surgery accredited by the ACGME. Training received in accredited programs in other recognized specialties, although containing some exposure to surgery, is not acceptable. A FLEXIBLE or TRANSITIONAL first year is NOT creditable toward the Board's requirements as a PGY-1 unless it is accomplished in an institution having an accredited program in surgery and at least six months of the year is spent in surgical disciplines and under the jurisdiction of the surgery program director.

3. Must successfully complete the ENTIRE PROGRAM as accredited. If an accredited program is lengthened by one year, residents in the final year of the program as previously accredited may be acceptable upon completion of that year. All others would be required to complete all years of the program under the new accreditation status.

4. Must have, in a program accredited for a minimum of five years, at least four years of clinical surgical experience with progressively increasing levels of responsibility. There must be no less than thirty-six months devoted to the primary components of surgery (general surgery)

as previously defined. The ENTIRE FINAL "CHIEF RESIDENT" YEAR MUST BE DEVOTED TO THE PRIMARY COMPONENTS OF THE SPECIALTY OF SURGERY. No more than four months of the chief residency year may be devoted to any one of the primary components of surgery. During junior years a total of six months may be assigned to non-surgical disciplines such as medicine, gastroenterology, pediatrics, etc. No more than a total of twelve months during junior years may be allocated to training in any ONE surgical specialty other than general surgery. Training in surgical pathology and endoscopy is considered to be surgical, but obstetrics and ophthalmology are not. One year of the minimal five may be allocated to non-clinical activities such as laboratory research or basic sciences.

5. Must have a FINAL YEAR in the capacity of CHIEF RESIDENT in general surgery. The Board considers the terms chief resident and senior resident to be synonymous and to mean the final clinical year in the program in which the resident assumes the ultimate responsibilities for patient care under the supervision of the teaching staff. A chief residency may not be served prior to the final year. The chief residency year must be spent only in the parent or an integrated institution unless rotation to an affiliated institution has been specifically approved by the Residency Review Committee for Surgery.

6. The Board expects a training year to include no less than forty-eight (48) weeks of full-time surgical training.

7. All phases of the graduate educational process must be in accordance with the Special Requirements for Residency Training in General Surgery as promulgated by the Accreditation Council for Graduate Medical Education and approved by the Residency Review Committee for Surgery.

8. The Board believes that for optimal surgical education the resident should spend at least the final two years of training in the same program.

III. OPERATIVE EXPERIENCE

Applicants for examination must have had an operative experience of such breadth and depth as may be deemed adequate by the Board and this must include operative experience in each of the areas of primary responsibility included in the "Definition of Surgery (General Surgery)" set forth previously.

Each applicant must submit a tabulation of the operative procedures performed as surgeon, and those performed as first assistant or teaching assistant. The Board provides an *Operative Experience* form for this purpose when application material is obtained by the applicant. The *Resident's Record* form, available to program directors for residents' use through the Residency Review Committee for Surgery, may be submitted in lieu of the Board's *Operative Experience* form.

In tabulating cases toward Board requirements, credit may be claimed "As Surgeon" when the resident has actively participated in the patient's care; has made or confirmed the diagnosis; participated in selection of the appropriate operative procedure; has either performed or has been responsibly involved in performing the critical portions of the operative procedure; and has been a responsible participant in both pre- and post-operative care.

Credit may be claimed as a "teaching assistant" *only* when the resident has actually been at the table, scrubbed, and has guided a more junior resident through at least the critical parts of an operation. All this must be accomplished under the supervision of the responsible member of the senior staff.

An individual cannot claim credit as both "surgeon" and as "teaching assistant."

Failure to submit a complete and properly authenticated list of operative procedures will constitute an incomplete application.

Applicants are advised to keep a copy of the lists of operative work they submit, for their records, as the Board cannot furnish copies.

Surgery

IV. SPECIAL INFORMATION FOR PROGRAM DIRECTORS

A. Program directors are cautioned that appointment of residents at advanced levels without being certain that their previous training is in accordance with the Board's requirements, may result in the affected residents not being accepted by the Board upon completion of the program. In any case in which there is question, program directors should make inquiry of the Board prior to taking action.

B. According to the Special Requirements for Residency Training in General Surgery promulgated by the Accreditation Council for Graduate Medical Education, special approval of the Residency Review Committee for Surgery must be obtained (1) if a chief resident is assigned to an institution other than the parent one or an integrated one; (2) if rotations to any one approved affiliate exceed six months; (3) if more than one year of the total program is spent away from the parent and integrated institutions; or (4) if more than six months' total is spent in any assignment outside the parent, the integrated and approved affiliated institutions. The Board concurs in this and will find any violations of these requirements to be non-acceptable training.

C. Since the Residency Review Committee does not act upon the adequacy of training outside the United States, program directors must request the Board's approval, in advance, if they wish periods of training abroad to be creditable toward the Board's requirements. The Board will rule on individual requests.

Credit for Military Service

Credit will not be granted toward the minimum requirements of the Board for service in the Armed Forces, the Public Health Service, the National Institutes of Health or other governmental agencies unless the service was as a duly appointed resident in an accredited program in surgery.

Credit for Foreign Graduate Education

Acceptance for examination and certification by the American Board of Surgery is based upon satisfactory completion of the stated requirements in accredited residency programs in surgery in the United States. Regardless of the individual's professional attainments here or abroad, no credit will be granted directly to a candidate for surgical education in a foreign country. The Board will consider granting partial credit only upon the request of the director of an accredited program who has observed the candidates as a junior resident for nine to twelve months and wishes to advance the candidate to a higher level in that program. The credit granted will not be valid until the candidate has successfully completed that program. If the candidate moves to another program the credit is not transferable and must again be requested by the new program director.

Applicants from approved Canadian programs must have completed *all* of the requirements in the Canadian program or in combination with an accredited U.S. program. No credit for training outside the U.S. and Canada will be granted to those applicants seeking certification who completed a Canadian program. Applicants from Canadian programs must complete the Board's stipulated requirements.

Rules Governing Admissibility to Examinations for General Certification in Surgery

1) An applicant is admissible to the examinations only when all of the preliminary and graduate educational requirements of the Board, currently *in force at the time of receipt of the formal application*, have been satisfactorily fulfilled; the operative experience has been reviewed and deemed acceptable; general credentials are in order; the program director has certified to the Board in writing that the applicant has attained the required clinical skills; and the formal application has been

reviewed and approved. The applicant then must successfully complete the qualifying examination before becoming a "candidate for certification" and admissible to the certifying examination.

2) Applicants will be offered five opportunities for taking the Qualifying Examination within the five-year period following approval of the formal application, at centers designated by the Board in accord with their last recorded address. Applicants who do not take the qualifying examination within two years following approval of the application or do not participate in at least three examinations within the five-year period of admissibility will no longer have any status with the Board and will not be considered for readmission to the examination.

If applicants are not successful in completing the qualifying examination within the stated admissibility period, the satisfactory completion of an additional year of residency in general surgery will be required in order to be considered for readmission to the qualifying examination. This must be in a general surgery program accredited by the ACGME and at an advanced level (not necessarily the senior/chief year). The Board's approval of the proposed training must be secured in advance.

3) The certifying examination will be offered to those who have passed the qualifying examination and have thus become "candidates for certification," at the earliest practicable time consistent with the Board's geographical examination schedule.

Candidates will be offered three (3) and only three opportunities to appear for examination during the five academic years following completion of the qualifying examination. The *admissibility expiration date* shall be established as *June 30th of the fifth calendar year after passing the qualifying examination*. An opportunity offered which is refused or not taken will be counted as one of the three available.

If a candidate fails the certifying examination three times or fails to accept or to appear at the opportunities offered, the admissibility date will be revised to indicate expiration of admissibility. Satisfactory completion of at least one year of residency in general surgery at an advanced level in an accredited program, with a favorable endorsement to the Board from the program director, will be required before further consideration by the Board. This year of training must be approved in advance by the Board.

If the Board approves the candidate's application for readmission to the certifying examination upon completion of the specified additional year of residency in general surgery, the candidate will then be offered three further opportunities within the ensuing five years. If not successful within that time, the candidate cannot again be considered until completion of a minimum of three (3) years of residency in general surgery, including a chief year, in an accredited program, and favorable endorsement to the Board by the program director. The candidate must then reapply as a "new applicant." This necessitated submission of a reapplication for admission to examination and all supporting documents, payment of all the established fees, and successful completion again of the qualifying examination before advancing to the status of "candidate for certification."

4) Those who, ten years after approval of their original application or re-application, have not become certified and *who are not actively pursuing completion of the appropriate above-stated requirements applicable in each case* will have their files destroyed. If they wish to reapply later they must fulfill the requirements then in place.

5) The Board, on the basis of its judgment, may deny or grant an "applicant" or "active candidate for certification" the privilege of examination whenever the facts in the case are deemed by the Board to so warrant.

The Board, does not use or sanction the terms "board eligible" or "board qualified." The standing of an individual with the Board varies according to the current status of credentials and will be so reported.

Special Certification

The Board has been authorized by the American Board of Medical Specialties to award Certification of Special or Added Qualifications in certain disciplines pertinent to the overall specialty of surgery, to those Diplomates of this Board who meet the defined requirements. These disciplines include general vascular surgery, pediatric surgery, surgery of the hand, and surgical critical care.

The Board considers all the above disciplines to be an integral part of the specialty of surgery and expects that all surgeons certified in surgery by this Board will be qualified to practice in these areas if they so desire and demonstrate the capability. The Certificates of Special or Added Qualifications are designed to recognize those Diplomates who have acquired, through advanced education and training and other activities, qualifications in these disciplines beyond those expected of the well-trained general surgeon.

Those seeking the American Board of Surgery's Certification of Special or Added Qualifications must have a currently valid Certificate in Surgery issued of this Board; must have completed the required additional training in the discipline beyond that required for General Certification; and operative experience and/or patient care data acceptable to the Board; must show evidence of dedication to the discipline by the means specified by the Board and receive favorable peer review by recognized Diplomates in the particular discipline. Finally, successful completion of the prescribed examinations is required.

Those who are interested in obtaining information regarding certification in general vascular surgery, pediatric surgery, surgery of the hand, or surgical critical care may obtain it from the Board upon request.

The Examinations Offered by the Board

The Board offers examinations leading to Certification in *Surgery, General Vascular Surgery, Pediatric Surgery, Surgery of the Hand*, and in *Surgical Critical Care*; also, an *In-Training Examination*.

The examinations leading to certification are offered to individuals, but the in-training examination is offered to program directors for their use as an educational tool, for the assessment of the individual resident's grasp of surgical fundamentals.

The Board notifies candidates for general and special certification of their performance on examinations. The Board also reports examinee performance to the director of the program in which the candidate completed the final year of residency. All reports pertaining to the in-training examination are provided only to the program director.

All examinations are composed by members of the American Board of Surgery with participation by invited Examination Consultants.

I. EXAMINATIONS FOR GENERAL CERTIFICATION IN SURGERY

A. THE QUALIFYING EXAMINATION

This examination is written and is offered once a year in the fall. It is given simultaneously in a number of locations in the United States.

Applicants whose applications have been approved by the Board are sent annually, throughout their period of admissibility, an announcement of the examination. With the announcement is a reply card which must be returned to the Board if the applicant wishes to be scheduled for this examination. Shortly before the date of examination an admission card is sent to the candidate indicating the specific location of the examination center and reporting times, with a pamphlet describing the examination and the types of questions to be expected.

The one-day Qualifying Examination consists of multiple-choice questions designed to evaluate knowledge of general surgical principles and the basic sciences applicable to surgery.

Successful completion of the qualifying examination is a requirement for all, to attain the status of "active candidate for certification" and admission to the certifying examination.

The qualifying examination may be reviewed by a candidate at the Board Office if such a request is made within 90 days after the examination results are mailed. The review requires an appointment and payment of a fee.

B. CERTIFYING EXAMINATIONS

Examinations are ordinarily held six times a year, within the continental United States. Candidates for certification will receive an announcement of the examination to which they may be assigned, based on their geographic location, approximately two months prior to the examination session, with a reply card which must be returned at once if a candidate wishes to be included in that examination. Failure to return or late return of the card will result in that examination being counted as one of the three opportunities to be offered. If the Board cannot accommodate a candidate at that particular examination it will not be counted as an opportunity. A candidate assigned to an examination will be sent an admission card indicating the specific time and place to report for examination.

The examinations are conducted by members of the American Board of Surgery and selected Associate Examiners who are Diplomates of the Board and usually from the local geographic area.

The examinations consist of three oral sessions conducted by teams of two examiners each, directed toward determining the candidate's understanding of clinical entities, level of surgical judgment, and problem solving ability. During all sessions, the ability to apply knowledge of anatomy, physiology, pathology, biochemistry, and bacteriology to clinical problems is also evaluated.

II. EXAMINATIONS FOR CERTIFICATION OF SPECIAL OR ADDED QUALIFICATIONS

The Board offers examinations for *Certification of Special or Added Qualifications in General Vascular Surgery, Pediatric Surgery, Surgery of the Hand*, and in *Surgical Critical Care*. These examinations are described in the separate pamphlets pertaining to the respective disciplines, which may be obtained from the Board Office upon request.

III. IN-TRAINING EXAMINATION

The Board offers annually to program directors of accredited residency programs in surgery, a written "in-training examination" which is designed to test the general level of knowledge which has been attained by residents regarding the fundamentals and the basic sciences related to surgery. This examination is constructed to evaluate the knowledge of the resident who has completed two years of graduate education in surgery, but at the program director's discretion, may be administered to any one. It is also designed to meet the first milestone which is required by the "Essentials" for residencies in general surgery.

The Board will normally furnish pertinent information to the directors of all accredited programs in surgery several months in advance of each year's examination and ascertain the number of test booklets desired.

The examination, administered by the participating program director, takes place each winter.

Program directors should take note of the fact that the Board does not contact each institution in which residents are located, but depends upon the director of the program to order an adequate number of test booklets for all residents in the total program, which includes not only the parent institution but also all those included under the program designation in the *Directory of Graduate Medical Education Programs*.

Surgery

It is important to note that the in-training examination is not offered to individuals, but only to program directors.

The in-training examination is not currently required by the Board as part of the certification process.

The in-training examination is prepared by the Board as a convenience to program directors, to be used as an assessment of residents' progress and not as a pool of questions for study or other purposes. Duplication and improper use of the examination material defeats the purpose of the examination and will not be tolerated by the Board. The examination is protected under the copyright laws.

Application for Examination for General Certification in Surgery

Prospective candidates for examination by the Board should carefully read the requirements set forth in its most recent Booklet of Information. If they need advice concerning plans for graduate education in surgery, or believe that they are within six months of meeting the requirements, they should write the Board and request an *Evaluation Form*. This form must be completed precisely and returned to the Board. Candidates will then be advised as to whether or not it appears that they have met or will meet the requirements, or what will be necessary. Candidates should not submit documents, testimonials, letters of recommendation, case reports or other information unless requested by the Board.

Candidates should communicate with the Board at least four months before completion of their educational requirements and not later than May 1st if they wish to receive the formal *Application for Examination* and be considered for the qualifying examination to be given in that year. The application for examination form will not be sent to candidates until they are within several months of completing the educational requirements and appear to have met all other requirements.

The application for examination form must be completed and returned to the Board *no later than July 31st* or the candidate will not be considered for the qualifying examination to be given in that year.

Candidates who complete the educational requirements after September 30th will not be considered for admission to the qualifying examination in that year, but must wait until the following year.

The acceptability of a candidate does not depend solely upon the completion of an approved program of education, but also upon information available to the Board regarding professional maturity, surgical judgment, technical capabilities and ethical standing.

A candidate who has submitted an application for examination form will be notified regarding admissibility to examination.

Fees (General Certification)

Registration—payable with	
<i>Application Form</i>	U.S. \$150.00
Qualifying Examination	U.S. \$350.00
Certifying Examination	U.S. \$500.00
(Both examination fees payable with the Reply Card.)	

Fees for a re-examination are the same as shown above, for each Examination.

Each fee for examination or re-examination includes a U.S. \$100.00 processing charge which is not refunded if the candidate withdraws after he has been scheduled for an examination.

A candidate who withdraws must notify the Board Office at least ten (10) business days before a scheduled examination. A candidate who fails to appear for examination or who withdraws without giving at least ten (10) days' notice as defined above, may forfeit the *entire fee* for examination.

Fees are subject to change as directed by the Board.

The Board is a non-profit organization. The members of the Board, except those who are on the Executive Staff, serve without remuneration.

Issuance of Certificates

A candidate who has met all the requirements and has successfully completed the examinations of the American Board of Surgery in one or another of the areas of certification will then be issued a certificate by this Board, signed by its Officers, attesting to qualifications in that area.

The Board issues Certificates in Surgery, General Vascular Surgery, Pediatric Surgery, Surgery of the Hand, and in Surgical Critical Care.

Those persons certified in surgery prior to December 31, 1975 were issued a certificate with no indication of time limited validity. All Certificates issued on or after January 1, 1976, both general and special, bear a limiting date of ten years, after which they are no longer valid.

Those whose certificates have expired will no longer be listed in Diplomate directories unless they have acquired recertification.

Recertification

The American Board of Surgery offers recertification to its Diplomates in surgery and in all the disciplines in which it offers Certificate in Surgery or Added Qualifications. The Board considers recertification to be voluntary in the same connotation as is original certification.

The purpose of recertification is to demonstrate to the profession and the public, through periodic evaluations, that the surgical specialist has maintained continuing qualifications on a currently acceptable level in the Diplomate's chosen area of practice. The American Board of Surgery believes that such periodic evaluation of its Diplomates is in their own interest as well as the public interest.

A Diplomate can initiate the recertification process when certification has been held at least seven years. Pamphlets outlining requirements for recertification in the various disciplines may be obtained from the Board upon request. To facilitate receiving the Board's mailings pertaining to the recertification process, it is important for all Diplomates to notify the Board promptly whenever their addresses change.

Recertification in Special Disciplines

Recertification is offered to Diplomates holding Certificates of Added Special Qualifications, in general vascular surgery, in pediatric surgery, in surgery of the hand, and in surgical critical care.

Details concerning requirements for recertification in the disciplines mentioned above are similar to those for recertification in surgery, and pertinent pamphlets may be obtained from the Board upon request.

Inquiry as to Status

The Board considers an individual's record *not* to be in the public domain. When an inquiry is received by the Board regarding an individual's status, a general but factual statement is provided which indicates the person's location within the examination process. The information will be provided *only* to individuals, organizations, and institutions with a "need to know" for professional reasons.

Irregularities

The furnishing of false information to the Board or examination irregularities may result in the rejection of an application, the barring of a candidate from examination, the denial or revocation of a certificate, or other appropriate sanctions, all as more fully set forth in the Application for Admission to Examination and the Instructions to Examinees.

Reconsideration and Appeals

The Board has adopted a policy with regard to reconsideration and appeals of decisions adverse to applicants regarding their individual credentials and admissibility to the examinations and questions regarding the form, administration and results of examinations. A copy of that policy is available from the Board Office to anyone considering a request for reconsideration or an appeal. A request made for reconsideration, which is the first step, must be made in writing to the Board office within 90 days of receipt of notice from the Board of the action in question.

Revocation of Certificate

Any certificate issued by the American Board of Surgery, Inc. shall be subject to revocation at any time that the Directors shall determine, in their sole judgment, that a candidate who has received the certificate was in some respect not properly qualified to receive it.

AMERICAN BOARD OF THORACIC SURGERY

Harvey W. Bender, Jr., MD, Chairman, Nashville, Tennessee
 Benson R. Wilcox, MD, Vice-Chairman, Chapel Hill, North Carolina
 James V. Maloney, Jr., MD, Secretary-Treasurer, Los Angeles, California

W. Gerald Austen, MD, Boston, Massachusetts
 James A. DeWeese, MD, Rochester, New York
 L. Penfield Faber, MD, Chicago, Illinois
 William A. Gay, Jr., MD, Salt Lake City, Utah
 Nicholas T. Kouchoukos, MD, St. Louis, Missouri
 George J. Magovern, MD, Pittsburgh, Pennsylvania
 Martin F. McKneally, MD, Albany, New York
 Gordon F. Murray, MD, Morgantown, West Virginia
 John L. Ochsner, MD, New Orleans, Louisiana
 Mark B. Orringer, MD, Ann Arbor, Michigan
 Marvin Pomerantz, MD, Denver, Colorado
 John A. Waldhausen, MD, Hershey, Pennsylvania
 Andrew S. Wechsler, MD, Richmond, Virginia
 Glennis Lundberg, Administrative Director,

One Rotary Center, Suite 803
 Evanston, Illinois 60201

(EDITOR'S NOTE: These criteria and conditions are subject to change without notice. All applicants are advised to contact the American Board of Thoracic Surgery to ascertain whether the information they have is current.)

General Requirements

Certification by the American Board of Thoracic Surgery may be achieved by fulfilling the following requirements:

1. Certification by the American Board of Surgery.
2. Adequate training in thoracic and cardiovascular surgery.
3. Must have an ethical standing in the profession and a moral status in the community acceptable to the Board.
4. Satisfactory performance on the American Board of Thoracic Surgery examinations.

Training Requirements

Candidates must fulfill all the training requirements of the Board in force at the time their applications are received.

Candidates for certification must complete a minimum of 24 months of identifiable training in thoracic and cardiovascular surgery in a program approved by the Residency Review Committee for Thoracic Surgery. This must include 12 months of senior responsibility which should be continuous. The director of the thoracic training program is required to approve the application form by signature stating that the candidate has satisfactorily completed training in thoracic surgery of which the last 12 months were of senior responsibility.

Training in both general thoracic surgery and cardiovascular surgery is an essential part of any approved program no matter what area of thoracic surgery a candidate may choose for his/her practice.

Candidates who apply for examination more than five years after the satisfactory completion of their residency must have an additional year of training in an approved program before they will be eligible to apply for examination.

Operative Experience Criteria

1. The application of candidates whose supervised operative experience falls below the minimal numerical acceptable standard based on 1

standard deviation of the mean value of the number of operations performed by each candidate for the previous year will be referred to the Credentials Committee for review. For candidates applying in 1990, 180 major operative cases are required.

2. The applications of candidates whose supervised operative experience in a setting approved by the Residency Review Committee for Thoracic Surgery is below minimal acceptable standards for one or more areas within thoracic and cardiovascular surgery will be referred to the Credentials Committee for review. The number of procedures required to meet minimal acceptable standards in the various areas for 1990 are:

Lungs, pleura, chest wall	50
Pneumonectomy, lobectomy	
segmentectomy	30
Other	20
Esophagus, mediastinum, diaphragm	15
Esophageal operations	8
Other	7
Congenital heart	25
Open operations	10
Other	15
Acquired valvular heart	20
Myocardial revascularization	35
Pacemaker implantations	10
Bronchoscopy and esophagoscopy	25

Endoscopic procedures may be counted for credit whether they are performed as independent procedures or immediately preceding a thoracic operation.

Major vascular operations outside the thorax should be listed.

The Board recognizes that supervised operative experience in a well-organized teaching setting approved by the Residency Review Committee for Thoracic Surgery protects the patient who, in most instances, is the personal and identifiable responsibility of a faculty surgeon. This supervised experience optimally prepares the candidate to begin the independent practice of cardiothoracic surgery after the completion of residency training.

The Credentials Committee has been authorized by the Board to reject a candidate if his/her training is considered to be inadequate. The candidate, the program director, and the Residency Review Committee for Thoracic Surgery will be notified if such actions are taken.

Even though emphasis on one or another facet of thoracic surgery (pulmonary, cardiovascular, esophageal, thoracic trauma, etc.) may have characterized the candidate's training experience, a candidate is nevertheless held accountable for knowledge concerning all phases of the field. This includes a knowledge of extracorporeal perfusion (physiologic concepts, techniques, and complications) and knowledge of thoracic oncology. In addition, a candidate should have had responsibility for the care of pediatric general thoracic surgical patients. The candidate should also be skilled in the management of acutely ill patients in the intensive care unit. This requires a knowledge of respirators, blood gases, metabolic alterations, cardiac output, hyperalimentation, and many other areas. By virtue of his/her training in cardiothoracic surgery, the candidate is expected to be fully qualified in the care of critically ill patients.

Criteria for Credit

Credit will be allowed for supervised operative experience in a well-organized teaching setting only when the following criteria are met:

- a. The resident participated in the diagnosis, pre-operative planning and selection of appropriate operation and surgical indication;

Thoracic Surgery

b. The resident performed under appropriate supervision in a well-organized teaching setting approved by the Residency Review Committee for Thoracic Surgery those technical manipulations that constituted essential parts of the procedure itself;

c. The resident was substantially involved in post-operative care.

Supervision and active participation by the cardiothoracic faculty is required in preoperative, intraoperative, and postoperative care.

The Board wishes to emphasize, in addition, that first-assisting at operations is considered an important part of resident training, particularly in complex or relatively uncommon cases such as certain kinds of congenital heart surgery and certain operations to correct disorders of the esophagus.

Applications

Prospective candidates desiring to apply for examination should consider whether they are able to meet the minimum requirements of the Board. They should then submit a letter to the office of the Secretary of the Board, outlining briefly their training and experience in thoracic surgery.

An application blank will be sent to those candidates who have completed residency training programs which have been approved by the Residency Review Committee for Thoracic Surgery.

Candidates are notified of their eligibility for examination when their applications have been approved. Candidates who do not exercise the examination privilege within three years of the date they are declared eligible will be required to file a new application, have their eligibility for examination reviewed by the Credentials Committee, and pay a new registration fee.

Examinations

It is the policy of the American Board of Thoracic Surgery to examine candidates only upon completion of their thoracic surgery residency.

Separate written and oral examinations are held annually at times and places determined by the Board. Information regarding the dates and places of the examinations is published in the Examination and Licensure column of the Journal of the American Medical Association, the Journal of Thoracic and Cardiovascular Surgery, and the Annals of Thoracic Surgery.

Part I—Written Examination

The examination consists of an objective multiple choice written examination designed primarily to assess cognitive skills.

Part II—Oral Examination

Successful completion of the Part I (written) examination will be a requirement for admission to the Part II (oral) examination. The oral examination must be taken within three years after the candidate has passed the written examination, or the candidate will be required to submit a new application for approval by the Board and pay a new registration and examination fee. The oral examination is designed to test the candidate's knowledge, judgment, and ability to correlate information in the management of clinical problems in thoracic and cardiovascular surgery.

Re-examinations

Candidates who fail an examination (Part I or Part II) are eligible to repeat the examination the following year.

Candidates who fail an examination (Part I or Part II) three times must complete an additional year of training, preferably in a program approved by the Residency Review Committee for Thoracic Surgery, before they will be considered for examination again. If training in an approved program cannot be obtained, training may take place in an unapproved program if the training has been reviewed and approved in advance by the Credentials Committee.

Candidates who are eligible for re-examination and who do not exercise the re-examination privilege within three years of the date they failed will be required to file a new application blank, have their eligibility for examination reviewed by the Credentials Committee, and pay a new registration and examination fee.

Fees

(Beginning with the 1990 examinations)

Registration fee	\$100.00
Part I examination fee	\$550.00
Part I re-examination fee	\$550.00
Part II examination fee	\$850.00
Part II re-examination fee	\$850.00

Candidates who do not appear for the examination (Part I or Part II) or who cancel less than six weeks before either examination may forfeit their examination fee.

The Board is a non-profit corporation, and the fees from candidates are used solely for defraying actual expenses incurred in office administration and conducting examinations and the business of the Board. The directors of the Board serve without compensation.

Appeals

Individuals who receive an unfavorable ruling from the Credentials Committee of the Board may appeal such determination by mailing a notice of appeal to the office of the American Board of Thoracic Surgery within 30 days of the date such ruling was mailed. Copies of the appeals procedures of the American Board of Thoracic Surgery may be obtained from the office of the Board. Under the appeals procedures of the American Board of Thoracic Surgery, the only appeal permitted from a failure of the written examination is a hand rescoring to verify the accuracy of the score as reported. The request for re-scoring must be made within 30 days of the time the examination results are received by the candidate. The only appeal with respect to the oral examination is the opportunity to request a re-examination immediately following the completion of the oral examination.

Certification

After a candidate has met the requirements for eligibility and passed the examination, a certificate attesting to his qualifications in thoracic surgery will be issued by the Board.

Recertification

Applicants who are certified in thoracic surgery after December 31, 1975, will be issued certificates valid for ten years from the date of certification, after which the certificates will no longer be valid. Certificates can be renewed prior to expiration by fulfilling the requirements for recertification specified by the American Board of Thoracic Surgery at that time. A Recertification Booklet is available upon request.

Revocation of Certificate

No certificate shall be issued and any certificate may be revoked by the Board if it shall determine that:

- the candidate for certification did not possess the required qualifications and requirements for examination whether or not such deficiency was known to the Board or any Committee thereof prior to examination or at the time of the issuance of the certificate as the case may be,
- the candidate for certification withheld information in his/her application, made a material misstatement or any other representation to the Board or any Committee thereof, whether intentional or unintentional,

c. the candidate for certification or certified physician was convicted by a court of competent jurisdiction of any felony or misdemeanor involving moral turpitude and, in the opinion of the Board, having a material relationship to the practice of medicine, or

d. the candidate for certification or certified physician had his license to practice medicine revoked or was disciplined or censured by any court or other body having proper jurisdiction and authority because of any act or omission arising from the practice of medicine.

AMERICAN BOARD OF UROLOGY

- E. Darracott Vaughan, Jr., MD, President, New York, New York
- George W. Drach, MD, Vice President, Tucson, Arizona
- Robert P. Gibbons, MD, Secretary-Treasurer, Seattle, Washington
- Stuart S. Howards, MD, Examining Committee Chairman, Charlottesville, Virginia
- Terry D. Allen, MD, Dallas, Texas
- Jean B. deKernion, MD, Los Angeles, California
- John P. Donohue, MD, Indianapolis, Indiana
- John W. Duckett, Jr., MD, Philadelphia, Pennsylvania
- David L. McCullough, MD, Winston-Salem, North Carolina
- Drogo K. Montague, MD, Cleveland, Ohio
- Carl A. Olsson, MD, New York, New York
- Patrick C. Walsh, MD, Baltimore, Maryland
- Alan D. Perlmutter, MD, Executive Secretary, 31700 Telegraph Road, Suite 150, Detroit, Michigan 482010

(EDITOR'S NOTE: These criteria and conditions are subject to change without notice. All applicants are advised to contact the American Board of Urology to ascertain whether the information they have is current.)

Requirements

An applicant may initiate application for certification by the American Board of Urology during the final year of his or her residency training or at some point thereafter. For details of the certification process see "The Certification Process." Every applicant, however, must meet certain basic requirements as follows:

A. PREREQUISITES

1. Except as noted below the applicant must be a graduate of a medical school approved by the Liaison Committee on Medical Education or a school of osteopathy approved by the Bureau of Professional Education of the American Osteopathic Association, and have completed an ACGME accredited urology residency program as designated in the *AMA Directory of Graduate Medical Education Programs*, Section II, "The Essentials of Accredited Residencies and Graduate Medical Education," Part I, Section III, "Eligibility and Selection of Residents." A minimum of five years of post graduate education is required, including two years of pre-urology and three or more years of clinical urology, the final year of which must be spent as a senior or chief resident in urology with appropriate clinical responsibility. One of the two years of pre-urology training must be in a general surgery residency program approved by the ACGME. Although a second year of general surgery is preferred, as an alternative, subject to Board approval, the second year may be spent in some other approved residency training program or in research relevant to urology. To be admissible for Board examination you must complete the requirements as established by the Residency Review Committee for Urology for your specific program.

2. In a specific program approved by the Residency Review Committee for Urology, the Board may accept a training program curriculum of one year of general surgery and four years of urology.

3. A Canadian-trained urologist, who receives all of his medical training (including medical school, a minimum of two years of pre-

urology and three years of urology with final year as chief resident) in programs approved by the Liaison Committee for Medical Education (LCME) and the Accreditation Council for Graduate Medical Education (ACGME) or the Accreditation Committee of the Royal College of Physicians and Surgeons of Canada, may, upon successful completion of this training, sit for the American Board of Urology examination without first having to undergo certification by the Royal College of Physicians and Surgeons of Canada.

A Canadian-trained urologist, who receives any part of his training (including medical schools, pre-urology, or urology) outside of U.S. or Canadian approved programs, may, upon successful completion of his training (as defined by the American Board of Urology), sit for the American Board of Urology examination only after first being certified by the Royal College of Physicians and Surgeons of Canada.

In any event, the Board continued its current policy of giving no more than one year of pre-urology credit toward certification for any post graduate training in programs not approved by the ACGME or the Accreditation Committee of the Royal College of Physicians and Surgeons of Canada.

4. Foreign medical graduates from schools providing an equivalent medical background, who have completed an approved urology residency in the United States or Canada, may also qualify for examination by the American Board of Urology, but pre-urology training taken outside the United States or Canada may be approved for no more than one year of the two year prerequisite non-urology training. All such applicants must have at least one year of surgical training in an approved general surgery training program in the United States or Canada.

5. In addition to the training requirements noted above, applicants seeking certification by the American Board of Urology must also have a valid medical license that is not subject to any restrictions, conditions, or limitations, and must demonstrate competence in clinical practice. The Board will obtain evidence of this through a review of logs of cases performed by the applicant and by direct communication with the applicant's peers.

6. Deviations from the requirements described above may be permitted at the discretion of the Board when the Board is satisfied that the deviation provides equivalent or superior education or training. Any such deviations must be approved by the Board *before* the applicant enters the urological portion of training.

B. APPLICATION

1. A special application form provided by the Executive Secretary shall be completed by applicant and returned to the Board Office by registered, certified, or express mail with return receipt requested. Application must be in the Board Office by *January 1* in order to permit the applicant to be admitted for the Qualifying Examination (Part I, written), the following May or June. Applications and documentation material postmarked before, but not received in the Board Office by January 1 will incur a late fee of \$200. **NO APPLICATIONS WILL BE ACCEPTED AFTER FEBRUARY 1. NO APPLICATION WILL BE CONSIDERED BY THE CREDENTIALS COMMITTEE OR THE BOARD UNLESS IT IS SUBMITTED BY THE DEADLINE SET FORTH AND IS COMPLETE AND INCLUDES ALL SUPPORTING DOCUMENTATION DESCRIBED IN THIS PART. THE EXECUTIVE SECRETARY WILL DETERMINE IF AN APPLICATION IS COMPLETE.**

2. The application must be accompanied by a *notarized* copy of a graduation certificate from a medical school approved by the Liaison Committee on Medical Education or from a school of osteopathy approved by the Bureau of Professional Education of the American Osteopathic Association and by specific verification (such as a notarized certificate or an original letter from that program's director) of

Urology

successful completion of the pre-urology postgraduate training program requirement in a program approved by ACGME. Pre-urology must be documented separately and may not be included in the description of the urology program.

Graduates of medical schools not approved by the Liaison Committee of Medical Education or the Bureau of Professional Education of the American Osteopathic Association must furnish a notarized copy of an ECFMG certificate (or Fifth Pathway certificate) together with evidence of successful completion of the Foreign Medical Graduate Examination in the Medical Sciences (FMGEMS).

3. A portion of the examination fee shall be paid at the time the application is submitted as specified in section C, FEES.

4. For each applicant, the director of the program where the applicant finished residency must complete an evaluation form supplied by the Board. This evaluation must be received in the Board Office March 1st preceding the Qualifying Examination (Part I) given the following May or June. An application from a senior resident must also be accompanied by a letter from the program director confirming that the applicant is expected to have completed successfully one year of training in the capacity of senior or chief resident during the calendar year in which the Qualifying Examination (Part I, written) is to be taken. The applicant is responsible for ensuring that these supporting documents are received in the Board Office at the indicated time.

5. Applications for certification must be approved by the Credentials Committee and the Board. Additional information may be requested by the Executive Secretary, but no duty or obligation to assist any applicant in completing, or assuring the completeness of, the application is inferred.

C. FEES

The current examination fee may be changed without notice. This fee reimburses the Board for expenses incurred in preparing and processing the applications and examinations of the candidate. *No fees are refundable.* Unused fees will be credited for the next available examination only, and if they are not utilized at the first available opportunity, credit will be disallowed.

Applications will be considered inactive if two successive examination appointments are cancelled by the applicant. If the applicant does not already exceed the five year time limit for the exam, he may regain active status by paying a reinstatement fee of \$500 and an additional \$200 for an excused absence; \$300 for an unexcused absence; \$400 for a non-appearance.

3. Payment of \$700 must accompany the initial application, except in the case of senior residents who shall pay \$500 at the time of initial application for the Qualifying Examination (Part I). An additional payment of \$700 must accompany application for the Certifying Examination (Part II). An applicant secures no vested right to certification as a result of paying an examination fee.

4. A \$200 late fee will be assessed for any application and/or documentation and/or fees *not received in the Board Office by the prescribed deadlines. Express mail is recommended.* A \$50 fee will be assessed for all returned checks.

5. The fee for the preliminary examination is \$300; the fee for review of continuing urologic education credits is \$100. The fee for Credentials Committee review of pre-urology training is \$50.

6. The application fee for recertification, as described in below, is \$1000.

The Certification Process

Applicants approved by the Board to enter the certification process must complete both a written "Qualifying Examination" (Part I) and, after passing this examination, a subsequent "Certifying Examination" (Part II). Assessment of clinical competence through review of practice logs and peer review will also be carried out prior to admission to the

Certifying Examination (Part II). Applicants who have not taken the Qualifying Examination (Part I) within five years of the completion of their urological residency will be required to complete 200 hours of Continuing Medical Education (CME) in urology and must pass a preliminary written examination before being permitted to enter the certification process.

A. THE QUALIFYING EXAMINATION (Part I)

The Qualifying Examination is a written examination given in May or June of each year, simultaneously at several different locations. Applicants who fail this examination must take it again the following year unless the absence is excused by the Board Office. Failure to retake the examination at the first available opportunity will result in administrative withdrawal of the application.

Applicants who fail the Qualifying Examination twice will be required to complete 200 hours of Continuing Urological Education (CUE) in urology and must pass a preliminary written examination before being allowed to take the third or any subsequent Qualifying Examination.

The Qualifying Examination is designed to assess knowledge of the entire field of urology and allied subjects. This includes: andrology (including infertility); calculous disease (including endourology and shock-wave lithotripsy), congenital anomalies, pediatric urology, female urology, infectious diseases, neurourology and urodynamics, obstructive diseases, psychic disorders, renovascular hypertension and renal transplantation, sexuality and impotence, adrenal diseases and endocrinology, trauma and urologic oncology.

B. THE CERTIFYING EXAMINATION (Part II)

Candidates for the Certifying Examination must have met all training requirements and have passed the Qualifying Examination (Part I). The Certifying Examination includes assessment of clinical competence through review of practice logs and peer review and three practical examinations (an oral examination, and written examinations in radiology and pathology). In addition, the candidate must have engaged in a minimum of 18 months of urological practice with a primary patient responsibility in a single community, and academic institution, or in the Armed Forces or Public Health Service. Six months credit toward this 18-month practice period may be awarded an individual in a fellowship relevant to urology for one year or longer.

Application for admission to the Certifying Examination (Part II) is made by completing the Supplemental Application form available from the Board Office. *This application must be returned by registered, certified, or express mail with return receipt requested, and be received in the Board Office by July 1* prior to the Certifying Examination of the following year. In addition, a minimum one year log or all major and minor cases performed as the primary surgeon prepared in accordance with the form provided by the American Board of Urology and verified in writing by the administrator of every facility where the candidate practices *must be received in the Board Office by December 1* prior to the Certifying Examination in the following year. *Express mail is recommended.* Applicants will be assessed \$200 for logs received between December 1-15. No surgical logs will be accepted after December 15.

The oral examination, urologic imaging examination and pathology examination are all regarded as separate examinations. In the event of failure of any one of the three, only the failed examination need be repeated. In the event of failure of the oral examination twice, however, the candidate must complete 200 credit hours of CUE before taking the oral examination the third time. In any event, the candidate must successfully complete all three parts of the Certifying Examination (Part II) within five years after completing the Qualifying Examination (Part I) unless an extension is granted by the Board because of extenuating or special circumstances (involvement in a fellowship of one or more years duration, for example); otherwise the application will be administratively withdrawn and the candidate must make a new application,

including payment of those examination fees required of new applicants, and start the certification process over again as detailed in "Requirements."

C. STEPS IN THE CERTIFYING EXAMINATION:

1. *Assessment of Clinical Experience*

Candidates for the Certifying Examination (Part II) must be in the full-time practice of urology or performing research relevant to urology, and must be licensed to practice medicine in the area of current practice or research activity. As evidence of competency, the candidate must submit a log of cases performed as primary surgeon during the most recent 12 months in the area of current practice as described earlier in this section. In the case of military or public health physicians subject to unexpected changes of assignment, the Board may accept cases from the previous assignment. Photostatic copies from the patient care facility and/or office record of any one or more of the above cases may be requested by the Board. The candidate shall be responsible for obtaining patient consent for the disclosure of patient records to the Board, or for ensuring that the patient records disclosed to the Board do not contain any patient-identifying information. The candidate is expected to furnish such records within one month of the request.

To further ascertain and document the candidate's qualification for certification, the American Board of Urology will solicit information and comments from appropriate individuals, such as fellow practitioners, or from organizations, such as medical societies, licensing agencies, etc. The Board will be authorized by the candidate and will be held harmless to conduct investigations of professional ethics, reputation, and practice patterns. Under no circumstances, will the source of peer review letters be revealed to any person other than members of the American Board of Urology.

Upon receipt of the practice logs and peer review information, the credentials of the candidate will be reviewed by the Credentials Committee of the Board. Evidence of ethical, moral, and professional behavior, and an appropriate pattern of urologic practice including experience with an adequate volume and variety of clinical material will be sought. Areas of inadequacy may be cause for deterrent or discontinuation of the certifying process until these areas are clarified or corrected. Actions of the Board to achieve clarification may include:

- a) Inquiry into practice irregularities by the Credentials Committee of the Board.
- b) Request for certified copies of candidate's health care facility and/or office records for review.
- c) A site visit to the candidate's community at the candidate's expense.
- d) Other appropriate measures that may be deemed necessary to assess apparent deviations from standard urologic practice.

The candidate will not be permitted to continue the certification process until the Board has satisfied itself of the appropriateness of the candidate's practice pattern and professional behavior. The Board may elect to deter continuation of the certification process until certain temporary inadequacies or deviations are corrected. It may deny certification when serious practice deviations or unethical conduct are involved, including, but not limited to, cheating on, or improper or disruptive conduct during, any examination conducted by the Board.

2. *The Oral, Pathology, and Urologic Imaging Examinations*

These examinations are given annually in January or February at a single site. The pathology and urologic imaging examinations are written and are based on projected photographic slide material. The oral examination is an interactive process between examiner and candidate during which an assessment is made of ability to diagnose and manage urologic problems. Since the candidate has passed the Qualifying Examination (Part I), the examiner presumes in the oral

examination that the candidate has a satisfactory degree of cognitive knowledge of urology. Therefore, the oral examination will concentrate upon the following:

- a) *Problem Solving Ability*: Evaluation is made of the candidate's ability to collect pertinent information systematically, integrate it, assess the problem, and propose an appropriate solution.
- b) *Response to a Change in a Clinical Situation*. The candidate's ability to manage changing clinical conditions is evaluated through the flexible interaction between the examiner and the candidate. Changed clinical conditions may be posed arbitrarily by the examiner in order to assess various responses by the candidate, or may be developed by the examiner from the outcome of management recommendations offered by the candidate during the interview.
- c) *Professional Behavior in the Role of a Urologist*. The candidate's attitude, interaction with the examiner, and expression of patient management concerns contribute to the assessment of professional behavior.

Final Action of the Board

Final action regarding each applicant is the sole prerogative of the Board and is based on the applicant's training, professional record, performance in clinical practice, and the results of the examinations given by the Board. REGARDLESS OF THE SEQUENCE BY WHICH THE VARIOUS STEPS OF CERTIFICATION MAY HAVE BEEN ACCOMPLISHED, THE PROCESS ITSELF IS NOT CONSIDERED COMPLETE UNTIL THE BOARD'S FINAL ACTION. AT ANY POINT IN THE PROCESS, THE BOARD MAY DELAY OR EVEN DENY CERTIFICATION UPON CONSIDERATION OF INFORMATION WHICH APPEARS TO THE BOARD TO JUSTIFY SUCH ACTION. An appeals procedure is available to all applicants at any stage of the certification process. Details of this procedure are available upon request from the Board Office. IF AN APPEAL IS INITIATED, IT MUST BE FILED WITHIN 30 DAYS FROM THE TIME THE CANDIDATE WAS NOTIFIED OF A BOARD DECISION.

THE ACTIVITIES DESCRIBED IN ARTICLES OF THIS GUIDEBOOK PROCEED FROM THE CERTIFICATE OF INCORPORATION AND BYLAWS WHICH STATE THE NATURE OF THE BUSINESS, OBJECTS, AND PURPOSES PROPOSED TO BE TRANSACTED AND CARRIED OUT BY THIS CORPORATION.

Guidelines for Special Training

Although certificates of special qualifications in certain areas of urology are not offered by the Board, it is recognized that special expertise in some aspects of the discipline may be achieved through an organized program of study, observation, and practice additional to formal residency training. The Board has established guidelines for such special training programs in the fields of pediatric urology, renal transplantation, urologic oncology, and male and female reproductive surgery. These guidelines and others to be developed in the future can be obtained by program directors and prospective trainees from the office of The American Board of Urology, Inc.

Recertification

Certificates issued by the American Board of Urology on or after January 1, 1985, are valid for ten years only, and a physician who fails to be recertified by the expiration date is no longer a Diplomate of the Board. It is recommended, therefore, that Diplomates possessing a time-limited certificate make plans to recertification at least one year before the expiration date of their current certificate. Recertification accomplished before the date of expiration of the existing certificate will be valid for a period of ten years from the date of issuance of the new certificate, not from the date of expiration of the old one. Recertification is based upon an assessment of the following evidence:

- A. An existing certificate issued by The American Board of Urology.

Urology

B. A currently valid medical license that is not subject to any restrictions, conditions, or limitations issued by a State Board of Medical Licensure.

C. Active involvement in the practice, teaching, research or administration of urology.

D. Currently valid privileges to practice urology in a hospital accredited by the Joint Commission on Accreditation of Hospitals (JACH) or such other patient care facility as may be judged acceptable by the Board.

E. Documentation of satisfactory performance by the hospital administrator, the medical director, chief of urology, chief of medical staff, or other such appropriate official in every patient care facility where the applicant exercises practice privileges.

F. Documentation of good standing in the medical profession. The applicant must submit a list of not less than three nor more than five local physicians, preferably urologists, who are willing to provide a letter of reference on request; but the Board reserves the right to solicit information from other physicians or organizations.

G. Verified participation during the three years preceding application in at least 150 hours of continuing education in urology. At least 60 hours must have been earned in Category I activities accredited by the Accreditation Council for Continuing Medical Education (ACCME), and the other 90 hours may be accrued through Categories II-VI activities, as designated currently by the Council of Medical Education of the AMA. These requirements may be met by submitting any current valid certificate which document such as CME credits.

H. The most recent one-year log listing all major and minor cases performed within all hospitals and out-patient surgical settings utilized by the candidate.

I. Agreement to an on-site visit, which may be at the expense of the applicant, to the applicant's community, by a representative of the Board if deemed necessary.

J. Evidence of a level of cognitive knowledge of urology acceptable to the Board as determined by direct examination by the Board. Diplomates may select either a self-assessment examination or the examinations of the original certification process which are given annually in various parts of the country.

Revocation of Certificate

Certificates issued by this Board are the property of the Board, and are issued pursuant to the rules and regulations of the Board. Each certificate is issued to an individual physician who, by signature, agrees to revocation in the event that:

A. The issuance of such certificate or its receipt by the physician so certified shall have been contrary to, or in violation of, any provision of the Certificate of Incorporation, Bylaws or rules and regulations of the Board in force at the time of issuance; or

B. The physician or party certified shall not have been eligible to receive such certificate, irrespective of whether or not the facts constituting ineligibility were known to, or could have been ascertained by, the Directors of the Board at the time of issuance of such certificate; or

C. The physician or party so certified shall have made a material misstatement of fact in application for such certificate or in any other statement or representation to the Board or its representatives; or

D. The physician so certified shall at any time have neglected to maintain the degree of competency in the practice of the specialty of urology as set up by the Board, and shall refuse to submit to reexamination by the Board; or

E. The physician so certified has been found to be guilty of unethical practices or immoral conduct or of conduct leading to revocation of his license. These objective standards include conduct that violates state medical laws, rules and regulations of local and state urologic Boards and relevant AMA guidelines, and conduct leading to revocation of license.

The Board of Trustees of this Corporation shall have the sole power, jurisdiction and right to determine and decide whether the evidence or information before it is sufficient to constitute one of the grounds for revocation of any certificate issued by this Board. When the Board is made aware of facts possibly constituting grounds for revocation, the Board will give the physician written notification identifying the specific facts that have come to its attention. The Board may require any physician so certified to appear before the Board of Trustees or before any one or more of them, or before any individual designated by the Board upon not less than 20 days written notice, and to show cause at the time and place specified in the notice why the certificate may not be revoked on any one of the grounds specified in such notice. The certificatee may bring to this hearing persons or documents in support of any actions. The failure of any physician so notified to appear as required in such notice, without due excuse deemed sufficient to the Board of Trustees, shall constitute, *ipso facto*, cause for revocation of the certificate. The decisions of the Board of Trustees relating to all matters under this Section shall be final and binding.

The Diplomate will be required to attest that he/she has read and understands the above provision regarding the grounds for revocation of certificates issued and the procedures to be followed in determining whether or not a certificate should be revoked and to agree to hold the Board, its officers and agents harmless from any damage, claim or complaint by reason of any action taken in good faith and consistent with such procedures.

APPENDIX C
MEDICAL LICENSURE REQUIREMENTS

MEDICAL LICENSURE REQUIREMENTS

The following information has been provided by Catherine M. Bidese of the staff of the AMA Department of Data Resource Development in cooperation with Arthur Osteen, Ph.D. of the Office of Physician Credentials and Qualifications. The tables are taken (with publication corrections) from of "U.S. Medical Licensure Statistics and Current Licensure Requirements, 1989 Edition" published by the American Medical Association.

Policies for Initial Medical Licensure for Graduates of U.S. Medical Schools

The initial medical license of most U.S. medical school graduates is granted by endorsement of their National Board Certificates. All licensing jurisdictions, except Texas and the Virgin Islands, will endorse certificates from the National Board. The Texas licensing board will endorse National Board certificates when Part III of the examination was passed before January 1, 1978, and will endorse state licenses based on the National Board certificate when Part II of the National Board examination was passed after January 1, 1978, if the candidate passes Component 2 of the Federation Licensing Examination (FLEX). Effective October 1, 1989, Louisiana will endorse the National Board certificate. Those graduates who are not licensed by endorsement of a National Board certificate, must pass the FLEX which is used by all states as the medical licensing examination. In many states the certificate of the National Board of Examiners for Osteopathic Physicians and Surgeons can be endorsed for licensure. Boards of medical examiners in Guam, Massachusetts, Nevada, New Jersey, Tennessee, and Vermont will endorse U.S. specialty board certificates for licensing purposes in specific circumstances as delineated by the licensure regulations of those states.

Policies for Licensure of Graduates of Foreign Medical Schools

Most of the state medical boards will accept graduate training in Canada as equivalent to training undertaken in the U.S. Forty-one states will issue a medical license to a graduate of a Canadian medical school who holds a license in one of the provinces of Canada. Twenty-nine licensing boards will, under certain specified conditions, endorse a Licentiate of the Medical Council of Canada certificate held by a foreign medical graduate.

In the most recent survey (September, 1989) conducted by the AMA Department of Data Resource Development, 39 states have indicated they will license foreign medical graduates who hold a Fifth Pathway certificate, but do not hold a standard ECFMG certificate.

Foreign educated candidates for licensure are permitted by seven state boards to take the FLEX before they have had graduate training in six of these states. Applicants must hold the ECFMG certificate. Candidates are not awarded a license until they have undertaken one or more years of training in the U.S. and have met other specific requirements of the individual boards, e.g., an Educational Commission for Foreign Medical Graduates (ECFMG) certificate, personal interview, fees, etc. Six

licensing boards, those in Alabama, Florida, Maryland, Ohio, Puerto Rico, and Virginia maintain lists of foreign medical schools; only graduates of these schools can be licensed.

Tables 1, 2, 3, 4, and 5 on the following pages summarize the licensure policies of state boards. It is strongly recommended that candidates contact the specific state board for the most current information on licensure requirements in that state. Names and addresses of the corresponding officers are listed in Table 6 of this Appendix.

Restricted Licenses and Educational Permits

Fifty boards provide for the issuance of educational permits, limited and temporary licenses, or other certificates for the restricted practice of medicine. The terms for the issuance of such certificates vary. Such certificates may be issued (1) for hospital training of those eligible for licensure, (2) for supervised employment in state or private hospitals, and (3) for full-time practice until the next regular session of the licensing board. These permits must generally be renewed once a year with a stipulated maximum number of renewals allowed (usually five years).

Amendments to the Immigration and Nationality Act made through Public Law 94-484, the Health Professions Educational Assistance Act of 1976, establish requirements for the admission of alien physicians to the United States, whether for permanent residency or for participation in graduate medical education training programs. The amendments require that alien graduates of foreign medical schools pass an examination determined by the Secretary of Health and Human Services to be the equivalent to Parts I and II of the National Board of Medical Examiners examination. The amendments also require that alien medical graduates demonstrate competence in oral and written English.

The Secretary of Health and Human Services has determined that the Foreign Medical Graduate Examination in the Medical Sciences (FMGEMS), which is prepared by the National Board of Medical Examiners and administered by the Educational Commission for Foreign Medical Graduates, is the equivalent of Parts I and II of the National Board of Medical Examiners examination for purposes of the amendments to the Immigration and Nationality Act. This examination, which lasts for two days and is composed of equal proportions of clinical science and basic science questions in a multiple choice format, is given twice a year at examination centers abroad and in the United States. Applications for the examination and questions should be addressed to the Educational Commission for Foreign Medical Graduates, 3624 Market Street, Philadelphia, PA 19104, U.S.A.

Graduates of foreign medical schools who are citizens of the United States and lawful permanent residents of the United States must pass the FMGEMS Examination in order to be provided with the ECFMG Certificate.

MEDICAL LICENSURE REQUIREMENTS

Table 1.—Policies of State Boards of Medical Examiners for Initial Licensure for Graduates of U.S. Medical Schools.

State	Written	Endorsement of National Boards (NB)	Length of Time NB's are endorsed?	No. of Yrs. of Accredited US or Canadian Graduate Medical Education Required	
				To Take Flex ¹	For Licensure
Alabama ¹		Yes	NL	1	1
Alaska		Yes	NL	1	1
Arizona		Yes	10 yrs.(or See ¹)	1	1
Arkansas		Yes	..	1 ²	1
California		Yes	5 yrs.(or See ³)	0	1
Colorado		Yes	NL	0-1 ^{4,5}	1
Connecticut		Yes	NL	2	2
Delaware		Yes	NL	1	1
District of Columbia		Yes	NL	1	1
Florida		Yes	10 yrs.	1	1
Georgia		Yes	NL	1	1
Guam		Yes	NL	0	2 ⁶
Hawaii		Yes	NL	1	1
Idaho		Yes	NL	1	1
Illinois		Yes	NL	(See ⁷)	1-2 ⁸
Indiana		Yes ⁹	NL	0-1 ⁵	1
Iowa		Yes	NL	0-1 ⁵	1
Kansas		Yes	NL	1 ⁴	1
Kentucky		Yes	NL	0-1 ⁵	1
Louisiana		Yes	10 yrs.	0	0
Maine		Yes	NL	2	2
Maryland		Yes	NL	1 ⁴	1
Massachusetts		Yes	NL	1 ⁴	1
Michigan		Yes	NL	1 ⁴	2
Minnesota		Yes	NL	0-1 ⁵	1
Mississippi		Yes	NL	0	1
Missouri		Yes	..	1	1
Montana		Yes	NL	1 ⁴	1
Nebraska		Yes	NL	0-1 ⁵	1
Nevada		Yes ³	NL	1 ⁴	3
New Hampshire		Yes	..	2	2
New Jersey		Yes	NL	1	1
New Mexico		Yes	NL	1	1
New York		Yes	NL	0	1
North Carolina		Yes	NL	0	1
North Dakota		Yes	NL	1	1
Ohio		Yes	NL	0 ⁹	0 ⁹
Oklahoma		Yes	..	0	1 ¹⁰
Oregon		Yes	10 yrs.(or See ¹)	1	1
Pennsylvania		Yes	NL	0	2 ¹¹
Puerto Rico		Yes	NL	1	1
Rhode Island		Yes	NL	1	1
South Carolina		Yes	10 yrs.(or See ¹)	1	1
South Dakota		Yes	NL	0-1 ⁵	2
Tennessee		Yes	NL	1	1
Texas		No	..	0	1
Utah		Yes	NL	0	1
Vermont		Yes	NL	1	1
Virgin Islands		No	..	1	1
Virginia		Yes	NL	1	1
Washington		Yes	NL	2	2
West Virginia		Yes	NL	0	1
Wisconsin		Yes	NL	1	1
Wyoming		Yes	NL	0	1

NL—Indicates no limit.

¹—SPEX Examination.

²—Not required of University of Arkansas students.

³—Oral examination is required.

⁴—Before taking Component II.

⁵0-1—indicates that physician may sit for examination upon acceptance to or during the first year of accredited residency training.

⁶—Applicant must be "board-eligible" by an American Specialty board. Years of training will vary by specialty.

⁷—Four months required.

⁸—Persons entering training programs prior to 1/1/88 need one year; from 1/1/88 on, two years are required.

⁹—Two years are required for graduates of Canadian medical schools.

¹⁰—First year of residency in pathology and psychiatry not accepted.

¹¹—One year is required if physician had no U.S. training prior to July 1, 1987.

Table 2.—Policies of State Boards of Medical Examiners for Citizens of Canada Who Are Graduates Accredited Canadian Medical Schools.

State	Certification by Medical Council of Canada approved for Licensure by Reciprocity or Endorsement	Accredited Canadian Internship Programs Accepted as Equivalent to First-Year Graduate Training Served in a U.S. Hospital
Alabama	Yes	Yes
Alaska	Yes	Yes
Arizona	Yes	Yes
Arkansas	Yes	Yes
California	No	Yes
Colorado	Yes	Yes
Connecticut	Yes	Yes
Delaware	Yes	Yes
District of Columbia	Yes	Yes
Florida	No	Yes
Georgia	Yes	Yes
Guam	No	No
Hawaii	No	Yes
Idaho	Yes	Yes
Illinois	Yes	Yes
Indiana	Yes	Yes
Iowa	Yes ¹	Yes
Kansas	Yes	Yes
Kentucky	Yes	Yes
Louisiana	No	(See ²)
Maine	Yes	Yes
Maryland	Yes	Yes
Massachusetts	Yes	Yes
Michigan	No	Yes
Minnesota	Yes	Yes
Mississippi	Yes	Yes
Missouri	No	Yes
Montana	Yes	Yes
Nebraska	Yes	Yes
Nevada	No	Yes
New Hampshire	Yes	No ³
New Jersey	No	Yes
New Mexico	Yes	Yes
New York	Yes ⁴	Yes
North Carolina	No	Yes
North Dakota	Yes	Yes
Ohio	Yes	No ³
Oklahoma	Yes ⁵	Yes ⁶
Oregon	Yes	Yes
Pennsylvania	Yes ⁷	Yes
Puerto Rico	No	Yes
Rhode Island	Yes ⁵	Yes ⁵
South Carolina	No	No
South Dakota	Yes	Yes
Tennessee	Yes	Yes
Texas	Yes ⁸	Yes
Utah	Yes	Yes
Vermont	Yes	Yes
Virgin Islands	No	Yes
Virginia	Yes	Yes
Washington	Yes ⁷	Yes
West Virginia	Yes	Yes
Wisconsin	Yes ⁷	Yes
Wyoming	Yes	Yes

NOTE: All State Boards of Medical Examiners consider Canadian citizens who have graduated from an accredited Canadian medical school on the same basis for licensure as graduates of accredited U.S. medical schools.

¹—Must be endorsed by provincial licensing board.

²—Training not required.

³—Two years formal postgraduate training required. (Or its equivalent, Ohio only.)

⁴—LMCC will be considered only in conjunction with a valid Canadian provincial license.

⁵—By vote of the board.

⁶—At discretion of Board.

⁷—Applicant must have received LMCC in or after May 1970; after 12/31/69 (WA); 1/1/78 (WI).

⁸—Must be endorsed by provincial licensing board. If Medical Council of Canada examination was taken after 1/1/78, candidate must also pass SPEX.

Table 3.—Policies of State Boards of Medical Examiners for Physicians Trained in Foreign Countries Other Than Canada.

State	ECFMG Certificate Required		Physicians Who Complete a Fifth Pathway Program Are Qualified Licensure Candidates	Endorses the Canadian Certificate (LMCC) When Held by an FMG	No. of Yrs. of Accredited US or Canadian Graduate Medical Education	
	To Take FLEX	For Licensure			To Take Flex ¹	For Licensure
Alabama ¹	Yes	Yes	Yes	Yes	1	1
Alaska	Yes	Yes	No	Yes	1	1
Arizona	Yes	Yes	Yes	Yes	3	3
Arkansas	Yes	Yes	No	No	1	1
California ¹	Yes	Yes	Yes	No	0	1 ²
Colorado	Yes	Yes	No	No	1 ³	3
Connecticut	Yes	Yes	Yes	Yes	2	2
Delaware	Yes	Yes	No	No	1	3
District of Columbia	Yes	Yes	Yes	Yes ⁴	.3	3
Florida	No ⁵	No ⁵	Yes	No	1	1
Georgia	Yes	Yes	Yes	No	3	3
Guam ⁵	Yes	Yes	No	No	0	2 ⁷
Hawaii	Yes	Yes	Yes	No	2	2
Idaho	Yes	Yes	Yes	No	3	3
Illinois	Yes	Yes	Yes	Yes	See ⁸	1-2 ⁹
Indiana	Yes	Yes	No	Yes	2	2
Iowa	Yes	Yes	Yes ¹⁰	Yes ¹⁰	0-1 ¹¹	1
Kansas	Yes	Yes	No	Yes	1 ¹²	1 ¹³
Kentucky	Yes	Yes	Yes	Yes	2 ⁸	3
Louisiana	Yes	Yes	Yes ¹⁸	No	0	3
Maine ¹	Yes	Yes	No	No	3 ¹⁵	3 ¹⁵
Maryland	Yes	Yes	Yes	Yes	1 ³	1
Massachusetts	Yes	Yes	Yes	No	1 ³	2
Michigan	Yes	Yes	No	No	1 ³	3
Minnesota	Yes	Yes	Yes	Yes	0-1 ¹¹	2
Mississippi	Yes	Yes	Yes ¹⁴	No	3	3
Missouri	Yes	Yes	Yes	No	3	3
Montana	Yes	Yes	Yes	No	1 ³	3
Nebraska	Yes	Yes	Yes	Yes	0-1 ¹¹	3
Nevada	Yes	Yes	No	No	1 ³	3
New Hampshire	Yes	Yes	Yes	Yes	2	2 ¹⁶
New Jersey	No ⁵	No ⁵	Yes	No	1	1 ³
New Mexico	Yes	Yes	Yes	No	1	1
New York	Yes	Yes	Yes	Yes ¹⁰	0	3
North Carolina	Yes	Yes	Yes	No	3	3
North Dakota	See ¹⁷	Yes ¹⁶	Yes	Yes	See ¹⁷	3
Ohio	Yes	Yes	Yes	Yes	2	2
Oklahoma	Yes	Yes	Yes	Yes	0	1
Oregon	Yes	Yes	Yes	No	3	3
Pennsylvania	No	Yes	Yes	Yes	0	3 ²⁰
Puerto Rico	No	No	Yes	No	1	1
Rhode Island	Yes	Yes	Yes ¹⁰	Yes	3	3
South Carolina	Yes	Yes	No	No	1	3
South Dakota	Yes	Yes	Yes	Yes	0-1 ¹¹	2
Tennessee	Yes	Yes	No	Yes ¹⁹	3 ²¹	3 ²¹
Texas	Yes	Yes	Yes	Yes	2	3
Utah	Yes	Yes	Yes ²²	Yes	0	1
Vermont	Yes	Yes	No ²³	Yes	1	3
Virgin Islands	Yes	Yes	No	No	1	1
Virginia	Yes	Yes	Yes	Yes	3	3
Washington	Yes	Yes	Yes	Yes ¹⁹	2 ²⁴	2 ²⁴
West Virginia	Yes	Yes	Yes	Yes	0	3
Wisconsin ⁴	Yes	Yes	Yes	Yes	1	1
Wyoming ¹	Yes	Yes	No	Yes	1	2

NOTE: This summary should be verified by direct communication with the corresponding officer of the licensing board in the state in which the physician is interested. *IN ALL STATES* licenses based on the endorsement/acceptance of a physician's credentials are granted to those physicians meeting all state requirements—*AT THE DISCRETION OF THE LICENSING BOARD*. Additional information provided by the state follows.

¹—Oral examination is required.

²—Must include four months of general medicine.

³—Before taking Component II.

⁴—Oral examination may be required.

⁵—ECFMG certificate is required if applicant is not a graduate of a certified foreign medical school. Graduate of certified foreign medical schools where the language of instruction is other than English must demonstrate competency in English.

⁶—Requirement expected to change to three years effective November 30, 1988.

⁷—Applicant must be board-eligible by an American Specialty Board.

⁸—Varies by specialty. Canadian training not accepted.

⁹—Four months of residency training must be completed in the U.S. or Canada prior to being eligible to sit for the examination.

¹⁰—One year residency required for persons entering residency training prior to 1/1/88. January 1, 1988 or after, two years is required.

¹¹—Only in conjunction with a valid Canadian Provincial license and provided all other licensure requirements are met.

¹²—0—indicates that physician may sit for exam upon acceptance to or during the first year of accredited residency training.

¹³—0 years required for Component I; three years required for Component II (one U.S.).

¹⁴—Three years required with one U.S.

¹⁵—May be counted as one year of required postgraduate training.

¹⁶—Postgraduate training taken outside the U.S. or Canada may be found qualifying under certain circumstances.

¹⁷—At board discretion, years of licensed practice may be substituted for training requirement.

¹⁸—FLEX not administered in North Dakota.

¹⁹—A standard ECFMG Certificate is required of the graduates of foreign medical schools except graduates of foreign medical schools located in Canada, England, Scotland, Ireland, Australia, and New Zealand; an ECFMG certificate can be waived by unanimous vote of the entire Board if the physician holds an American Board Certificate (ND).

²⁰—If passed in or after May 1970 (PA); 1/1/78 (WI). If passed before 1/1/78 (TN). If passed after 12/31/69 (WA).

²¹—One year is required of physician had no U.S. training prior to 7/1/87.

²²—Up to three years at Board discretion.

²³—Only if resident of Utah prior to enter 5th Pathway Program.

²⁴—If the Medical Council of Canada was passed after 1/1/78, candidate must also pass FLEX Component II.

²⁵—One year if graduated 7/28/85.

Table 4—Fees for Issuing Medical Licenses by Examination and by Reciprocity or Endorsement* and License Reregistration Intervals and Fees.

	Examination			Reciprocity or Endorsement (\$)	Registration Interval (Yrs.)	License Reregistration	
	FLEX Component I (\$)	FLEX Component II (\$)	Examination or FLEX Both Components (\$)			Fee (\$)	CME Required
Alabama	400 ¹	400	400	175 ¹	1	50	..
Alaska	500	400	2	400	x
Arizona	550	550	550	550	1	175 ²	x
Arkansas	250	250	400	250 ³	1	25	x
California	625	675	800	675	2	255	x
Colorado	659	659	659	329	2	289	..
Connecticut	450 ^{4,5}	450 ^{4,5}	450 ^{4,5}	150	1	450	..
Delaware	300	300	600	150	2	70	x
District of Columbia	202	252	377	180	2	120	x
Florida	600	600	600	350	2	250	x
Georgia	325	375	500	300	2	75	..
Guam	465	150	2	60	..
Hawaii	290	340	465	150	2	200	x
Idaho	365	255	1	90	..
Illinois	267	318	449	300	3	300 ⁶	x
Indiana	265	315	440	200	2	50	..
Iowa	325	380	525	300	2	150	x
Kansas	250	300	460 ⁷	150	1	150	x
Kentucky	225	275	450	150	1	65	x
Louisiana	..	240	465 ⁸	200	1	100	..
Maine	100 ⁹	125	2	100	x
Maryland	220 ¹⁰	280 ¹⁰	435 ¹⁰	200 ⁸	2	90	x
Massachusetts	200	300	440	150	2	150	x
Michigan	309	359	539	90	3	120	x
Minnesota	250	300	425 ¹	200	1	115	x
Mississippi	325	375	500	500	1	100	..
Missouri	250	300	450	450	1	30	x
Montana ¹¹	190	215	340	100	1	501 ¹²	..
Nebraska	250	325	475	200	2	100	x
Nevada	290	340	565	250	2	300 ¹²	x
New Hampshire	1	150	x
New Jersey	250	300	425	225	2	160	..
New Mexico	225	275	425	200	1	60	x
New York	500	500	500	375	3	240	..
North Carolina	390	440	615	250	2	70	..
North Dakota	150	1	60	..
Ohio	150	150	160	185	2	100	x
Oklahoma	250 ⁹	250 ⁹	300 ⁹	300	1	100	..
Oregon	735	270	1	330 ¹⁰	..
Pennsylvania	259	309	434	20	2	25	..
Puerto Rico	50	50	3	50	x
Rhode Island	350	350	350	350	1	235	x
South Carolina	600	600	600	500	1	80	..
South Dakota	275	275	550	200	1	75	..
Tennessee	240	290	415	175	1	45	..
Texas	500 ¹³	500 ¹³	500	500	1	92	..
Utah	240	290	415	190	2	75	..
Vermont	275	325	475	105	2	100	..
Virgin Islands	100	65	1	100	..
Virginia	275	275	550	300	2	125	..
Washington	170 ¹⁴	195	375	150	1	95	x
West Virginia	250	250	500	200	2	200 ¹²	..
Wisconsin	190	240	405	40 ¹⁵	2	82	x
Wyoming	250	300	550	100	1	40	..

X—Indicates yes.

*—In many cases there is an additional recording or registration fee.

¹—Plus \$175 application fee. Oral examination fee is \$400; plus \$200 application fee (MN).

²—A late penalty fee of \$250 is charged if renewal is not submitted by February 1 of each year. License automatically expires May 1, if renewal and late penalty fee is not submitted.

³—May vary.

⁴—\$100 if partial retest or if previously taken in Connecticut.

⁵—Plus cost of exam books.

⁶—Non-resident \$600. Penalty fee of \$100 is charged if renewal is not submitted by July 1, year of renewal.

⁷—Plus \$150 for licensure.

⁸—Includes \$100 application fee.

⁹—Plus cost of FLEX and oral exam.

¹⁰—If graduate of foreign medical school, add \$25.

¹¹—Fee will be raised by 1/1/88, but must go thru the administrative rule process first.

¹²—Active, \$5 inactive (MN); \$150 inactive (NV); \$270 biennial, inactive or out-of-state (OR); \$50 inactive (WV).

¹³—\$250 if partial retest.

¹⁴—Plus \$25 if initial applicant.

¹⁵—Reciprocity is \$50; endorsement is \$40.

Table 5.—Current Board Standards for Administration of the New FLEX Examination.

	No. of Years of Accredited US or Canadian Graduate Medical Education Required to Take FLEX		Candidates Must Sit for Both Components Initially	FLEX Components I & II Must be Passed in One Sitting	Must Pass Component I Before Repeating Component II	No. of Times Candidate May Repeat Each Component Without Penalty ¹	No. of Yrs. Within Which Both Components Must be Passed to be Valid	Failure in Another State Counted as Failure
	Graduates of US/Canadian Medical Schools	Graduates of Foreign Medical Schools						
Alabama	1	1	x	..	x	2	NL	x
Alaska	1	1	x	..	x	NL	5	x
Arizona	1	3 ²	6	3	..
Arkansas	1 ³	1	x	2	..	x
California	0	0	2	4 ⁴	x
Colorado	0-1 ^{5,6}	1 ⁶	7	7	x
Connecticut	2	2	x	6	3	x
Delaware	1	1	3	NL	x
District of Columbia	1	3	x	3	NL	x
Florida	1	1	5 ⁷	5	x
Georgia	1	3	x	3	7	x
Guam	0	0	x	x	..	NL	..	x
Hawaii	1	2	x	NL	7	..
Idaho	1	3	x	x	..	3	NL	x
Illinois	See ⁸	See ⁸	x	5	3	x
Indiana	0-1 ⁵	2	x	3	..	x
Iowa	0-1 ⁵	0-1 ⁵	x	..	x	2	7	..
Kansas	1 ⁶	1 ⁴	x	NL	NL	..
Kentucky	0-1 ⁵	2 ⁶	x	3	NL	x
Louisiana	0	0	x	x	..	3	7	x
Maine	2 ⁹	3	x	x	..	NL	7	x
Maryland	1 ^{6,10}	1 ^{6,10}	x	3	5	x
Massachusetts	1 ⁶	1 ⁶	x	2	7	x
Michigan	1 ⁶	1 ⁶	See ¹¹	NL	x
Minnesota	0-1 ⁵	0-1 ⁵	x	x	..	5	NL	x
Mississippi	0	3	x	3	7	x
Missouri	1	3	x	..	x	3	NL	x
Montana	1 ⁶	1 ⁶	..	x	..	2	7	x
Nebraska	0-1 ⁵	0-1 ⁵	x	3	7	x
Nevada	1	1	x	2	7	x
New Hampshire	2	2	x
New Jersey	1	1 ¹²	x	NL	5	..
New Mexico	1	1	6	7	x
New York	0	0	10	5	x
North Carolina	0	3	x	NL	7	x
North Dakota ¹³	1	1	x	6	3	x
Ohio	0	2	x	NL	NL	..
Oklahoma	0	0	x	3	7	..
Oregon	1	3	3 ¹⁴	7	x ¹⁴
Pennsylvania	0	0	2	NL	x
Puerto Rico	1	1
Rhode Island	1	3	x	4	NL	x
South Carolina	1	1	3	5	x
South Dakota	0-1 ⁵	0-1 ⁵	x	3	5	x
Tennessee	1	1 ¹⁵	x	NL	NL	..
Texas	0	2	3	7	x
Utah	0	0	3	7	x
Vermont	1	1	x	x	..	See ¹⁶	2	..
Virgin Islands	1	1
Virginia	1	3	x	3	NL	x
Washington	2 ⁶	2 ⁶	x	3	7	x
West Virginia	0	0	2	7	..
Wisconsin	1	1	x	3	NL	x
Wyoming	0	1	2	NL	x

NOTE: ALL BOARDS REQUIRE THAT EACH COMPONENT MUST BE PASSED WITH A SCORE OF 75 OR BETTER. 14IN ALL STATES, 13 LICENSES ARE GRANTED TO PHYSICIANS MEETING ALL STATE REQUIREMENTS¹⁴ AT THE DISCRETION OF THE BOARD.¹³ This summary should be verified by direct communication with the corresponding officer of the licensing board in the state in which the physician is interested.

x—Indicates yes.

..—Indicates no answer or rules pending.

¹—Penalties vary from state to state. In some, once the maximum has been reached, the candidate is ineligible for licensure. In other states, the candidate will be required to show evidence of additional study or meet other board regulations.

²—Or complete three years as a Clinical Instructor (Assistant Professor or high position) in an approved U.S. or Canadian medical school.

³—Not required of University of Arkansas students.

⁴—Scores are valid for four years or until 1/1/92, whichever is later.

^{5,0-1}—indicates that physician may sit for exam upon acceptance to or during the first year of accredited residency training.

⁶—Before taking Component II.

⁷—After October 1, 1986 notwithstanding the number of times the examination have been previously failed.

⁸—Four months residency training completed in U.S. or Canada prior to being eligible to sit for examination.

⁹—If graduated before 1/1/70, only one year is required; 7/28/85 (WA).

¹⁰—Three years (two years of same specialty) if the school is "new" or "unapproved".

¹¹—Candidate must pass both Components within five years of first sitting for old FLEX, Component I of new FLEX or Component II of new FLEX.

¹²—If graduated after 7/1/85, three years are required.

¹³—FLEX is no longer administered in North Dakota after December 1985 administration.

¹⁴—FLEX three times only whether taken together or separately.

¹⁵—Three years of graduates from non-approved Caribbean schools.

¹⁶—Failed component(s) must be passed within the next three times the FLEX is offered.

Table 6.—Corresponding Officers of Boards of Medical Examiners in the United States and Possessions.

Alaska: Pam Ventgen, Executive Secretary, Licensing Division of Occupational Licensing, Alaska Board of Medical Examiners, 3601 C Street #722, Anchorage 99503.	Kentucky: C. Wm. Schmidt, Executive Director, Board of Medical Licensure, 400 Sherburn Lane, #222, Louisville 40207.	North Dakota: Rolf P. Sletten, Executive Secretary and Treasurer, Board of Medical Examiners, 418 E. Broadway Ave, Suite C-10, Bismarck 58501.
Arizona: Douglas N. Cerf, Executive Director, Arizona Board of Medical Examiners, 2001 W. Camelback Rd., Suite 300, Phoenix 85015.	Louisiana: Paula M. Meisen, Administrative Service Assistant, Louisiana State Board of Medical Examiners, 830 Union St., Suite 100, New Orleans 70112.	Ohio: Ray Q. Baumgarner, Executive Director, Ohio State Medical Board, 77 S. High St, 17th Fl., Columbus 43215.
Arkansas: Joe Verser, MD, Secretary, Arkansas State Medical Board, P.O. Box 102, Harrisburg 72432.	Maine: David R. Hedrick, Executive Director, Maine Board of Registration in Medicine, State House Station, 137, Augusta 04333.	Oklahoma: Carole A. Smith, Executive Director, Oklahoma State Board of Licensure and Sup., P.O. Box 18256, Oklahoma City 73154.
California: Kenneth Wagstaff, Executive Director, Medical Board of California, 1430 Howe Ave., Sacramento 95825.	Maryland: Michael Compton, Acting Executive Director, Board of Physician Quality Assurance, 4201 Patterson Avenue, Baltimore 21215.	Oregon: John J. Ulwelling, Executive Director, Board of Medical Examiners, Crown Plaza, 1500 S.W. 1st Avenue, Suite 620, Portland 97201.
Colorado: Thomas J. Beckett, Program Administrator, Board of Medical Examiners, 1525 Sherman Street, Room 132, Denver 80203.	Massachusetts: Barbara Neumann, Executive Director, Massachusetts Board of Registration in Medicine, 10 West St., 2nd Fl., Boston 02111.	Pennsylvania: Loretta M. Frank, Administrative Assistant, Pennsylvania State Board of Medicine, P.O. 2649, Harrisburg 17105.
Connecticut: Joseph Gillen, Section Chief, Connecticut Department of Health Services, Medical Quality Assurance, 150 Washington St., Hartford 06106.	Michigan: Marcia L. Malouin, Licensing Supervisor, Michigan Board of Medicine, 611 W. Ottawa St., P.O. Box 30018, Lansing 48909.	Puerto Rico: Irza Torres-Aguilar, Executive Director, Division of Medical Examiners, Box 9342, Santurce 00908.
Delaware: Rosemarie S. Vanderhoogt, Administrative Assistant, Board of Medical Practice, O'Neill Bldg., 3rd Fl., Box 1401, Dover 19903.	Minnesota: Leonard Boché, Executive Director, Board of Medical Examiners, 2700 University Ave., West., #106, St. Paul 55114.	Rhode Island: Milton Hamolsky, MD, Deputy Chief Administrative Officer, Rhode Island Board of Medicine and Discipline, Joseph E. Cannon Bldg., Room 205, 3 Capital Hill, Providence 02908.
District of Columbia: John P. Jopkins, Executive Director, Board of Medicine, 605 G Street, N.W., Room LL202, Washington, D.C. 20001.	Mississippi: Frank Jay Morgan, Jr., MD, Executive Officer, Mississippi State Board of Medical Licensure, 2688-D Insurance Center Dr., Jackson 39216.	South Carolina: Stephen S. Seeling, Executive Director, South Carolina Board of Medical Examiners, 1220 Pickens St., Columbia 29201.
Florida: Dorothy J. Faircloth, Executive Director, Board of Medical Examiners, 130 N. Monroe Street, Tallahassee 32399.	Missouri: Gary R. Clark, Executive Secretary, Missouri State Board of Reg. Healing Arts, P.O. Box 4, Jefferson City 65102.	South Dakota: Robert D. Johnson, Executive Secretary, South Dakota Department of Medical Examiners, 1323 S. Minnesota Ave., Sioux Falls 57105.
Georgia: Andrew Watry, Executive Director, Composite Board of Medical Examiners, 166 Pryor Street, S.W., Room 424, Atlanta 30303.	Montana: Carol C. Berger, Administration Assistant, Montana State Board of Medical Examiners, 1424 9th Ave., Helena 59620.	Tennessee: Louise Blair, Reg. Board Administrator, Tennessee State Board of Medical Examiners, 283 Plus Park Blvd., Nashville 37219.
Guam: Tina Blas, RN, Administrator, Board of Medical Examiners, P.O. Box 2816, Agana 96910.	Nebraska: Katherine A. Brown, Executive Secretary, Nebraska State Board of Examiners in Medicine and Surgery, P.O. Box 95007, Lincoln 68509.	Texas: G. Walter Brindley, Jr., MD, Executive Director, Texas State Board of Medical Examiners, P. O. Box 13562, Capitol Station, Austin 78711.
Hawaii: John M. Tomashiro, Executive Secretary, Board of Medical Examiners, P.O. Box 3469, Honolulu 96801.	Nevada: David Boston, Executive Director, Nevada State Board of Medical Examiners, P.O. Box 7238, Reno 89510.	Utah: David E. Robinson, Utah Division of Occupancy and Licensure, 160 E. 300 St, P.O. Box 45802, Salt Lake City 84110.
Idaho: Donald L. Deleski, Executive Director, Idaho Board of Medicine, 500 S. 10th, Suite 103, Statehouse, Boise 83720.	New Hampshire: Jean Barnes, Administrative Assistant, Board of Registration in Medicine, H & W Building, 6 Hazen Dr., Concord 03301.	Vermont: Vera A. Jones, Executive Director, Vermont Board of Medical Practice, Redstone Building, 26 Terrace St., Montpelier 05602.
Illinois: Robert Thompson, Acting Director, Dept. of Professional Regulations, 320 W. Washington, Springfield 62786.	New Jersey: Charles A. Janousek, Executive Secretary, New Jersey Board of Medical Examiners, 28 W. State St., Room 914, Trenton 08608.	Virginia: Eugenia Dorson, Executive Secretary, Virginia State Board of Medicine, 1601 Rolling Hills Dr., Richmond 23229.
Indiana: Patrick J. Turner, Administrator, Indiana Health Professions Service Bureau, One American Square, Suite 1020, Box 82067, Indianapolis 46282.	New Mexico: Ms. Bil Schmidt, Liaison, New Mexico State Board of Medical Examiners, PO Drawer 20001, Santa Fee 87504.	Virgin Islands: Secundina Mercado, MD, Secretary, Virgin Islands Board of Medical Examiners, P.O. Box 7309, St. Thomas 00801.
Iowa: William S. Vanderpool, Executive Director, Board of Medical Examiners, Capitol Complex, Executive Hills West, 1209 E. Court Ave., Des Moines 50319.	New York: Thomas S. Monahan, Associate Executive Secretary, State Board for Medicine, Cultural Education Center, #2039, Empire State Plaza, Albany, 12230.	Washington: Sherman Cox, DDS, MPH, Executive Secretary, Medical Services Unit, Washington Department of Health, PO Box 9012, Olympia 98504.
Kansas: Richard G. Gannon, State Board of Healing Arts, Landon State Office Bldg., 900 S.W. Jackson, Suite 553, Topeka 66612.	North Carolina: Bryant D. Paris, Jr., Executive Director, North Carolina Board of Medical Examiners, P.O. Box 26808, Raleigh 27611.	

West Virginia: Ronald D. Walton, Executive Director, West Virginia Board of Medicine, 100 Dee Dr., Suite 104, Charleston 25311.

Wisconsin: Deanna Zychowski, Administrative Assistant, Wisconsin Board of Medical Examiners, P.O. Box 8935, Madison 53708.

Wyoming: Beverly Hacker, Executive Secretary, Wyoming Board of Medical Examiners, Barrett Bldg., 3rd Floor, Cheyenne 82002.

APPENDIX D
LIST OF MEDICAL SCHOOLS IN THE UNITED STATES

LIST OF MEDICAL SCHOOLS IN THE UNITED STATES

ALABAMA

- 00102 University of Alabama School of Medicine,
Birmingham, AL 35294
00106 University of South Alabama College of Medicine, Mobile,
AL 37788

ARIZONA

- 00301 University of Arizona College of Medicine,
Tucson, AZ 85724

ARKANSAS

- 00401 University of Arkansas College of Medicine,
Little Rock, AR 77205

CALIFORNIA

- 00502 University of California, San Francisco School of
Medicine,
San Francisco, CA 94143
00506 University of Southern California School of Medicine,
Los Angeles, CA 90033
00511 Stanford University School of Medicine,
Palo Alto, CA 94305
00512 Loma Linda University School of Medicine,
Loma Linda, CA 92350
00514 University of California, Los Angeles School of Medicine,
Los Angeles, CA 90024
00515 University of California, California College of Medicine,
Irvine, CA 92717
00518 University of California, San Diego School of Medicine,
La Jolla, CA 92093
00519 University of California, Davis School of Medicine,
Davis, CA 95616

COLORADO

- 00702 University of Colorado School of Medicine,
Denver, CO 80262

CONNECTICUT

- 00801 Yale University School of Medicine,
New Haven, CT 06510
00802 University of Connecticut School of Medicine,
Farmington, CT 06032

DISTRICT OF COLUMBIA

- 01001 George Washington University School of Medicine,
Washington, DC 20037
01002 Georgetown University School of Medicine,
Washington, DC 20007
01003 Howard University College of Medicine,
Washington, DC 20059

FLORIDA

- 01102 University of Miami School of Medicine,
Miami, FL 33101
01103 University of Florida College of Medicine,
Gainesville, FL 32610
01104 University of South Florida College of Medicine,
Tampa, FL 33612

GEORGIA

- 01201 Medical College of Georgia,
Augusta, GA 30912
01205 Emory University School of Medicine,
Atlanta, GA 30322
01221 Morehouse School of Medicine,
Atlanta, GA 30314
01222 Mercer University School of Medicine,
Macon, GA 31207

HAWAII

- 01401 University of Hawaii John A Burns School of Medicine,
Honolulu, HI 96822

ILLINOIS

- 01601 Rush Medical College of Rush University,
Chicago, IL 60612
01602 University of Chicago, Pritzker School of Medicine,
Chicago, IL 60637
01606 Northwestern University Medical School,
Chicago, IL 60611
01611 University of Illinois College of Medicine,
Chicago, IL 60612
01642 University of Health Sciences/The Chicago Medical
School, North Chicago, IL 60064

- 01643 Loyola University of Chicago, Stritch School of Medicine,
Maywood, IL 60153

- 01645 Southern Illinois University School of Medicine,
Springfield, IL 62708

INDIANA

- 01720 Indiana University School of Medicine,
Indianapolis, IN 46223

IOWA

- 01803 University of Iowa College of Medicine,
Iowa City, IA 52242

KANSAS

- 01902 University of Kansas School of Medicine,
Kansas City, KS 66103

KENTUCKY

- 02002 University of Louisville School of Medicine,
Louisville, KY 40292
02012 University of Kentucky College of Medicine,
Lexington, KY 40536

LOUISIANA

- 02101 Tulane University School of Medicine,
New Orleans, LA 70112
02105 Louisiana State University School of Medicine in New
Orleans, New Orleans, LA 70112
02106 Louisiana State University School of Medicine in
Shreveport, Shreveport, LA 71130

MARYLAND

- 02301 University of Maryland School of Medicine,
Baltimore, MD 21201
02307 Johns Hopkins University School of Medicine,
Baltimore, MD 21205
02312 Uniformed Services University of the Health Sciences,
F Edward Hebert School of Medicine,
Bethesda, MD 20014

MASSACHUSETTS

- 02401 Harvard Medical School,
Boston, MA 02115
02405 Boston University School of Medicine,
Boston, MA 02118
02407 Tufts University School of Medicine,
Boston, MA 02111
02416 University of Massachusetts Medical School,
Worcester, MA 01605

MICHIGAN

- 02501 University of Michigan Medical School,
Ann Arbor, MI 48109
02507 Wayne State University School of Medicine,
Detroit, MI 48201
02512 Michigan State University College of Human Medicine,
East Lansing, MI 48824

MINNESOTA

- 02604 University of Minnesota Medical School,
Minneapolis, MN 55455
02607 University of Minnesota, Duluth School of Medicine,
Duluth, MN 55812
02608 Mayo Medical School,
Rochester, MN 55905

MISSISSIPPI

- 02701 University of Mississippi School of Medicine,
Jackson, MS 39216

MISSOURI

- 02802 Washington University School of Medicine,
St Louis, MO 63110
02803 University of Missouri, Columbia School of Medicine,
Columbia, MO 65212
02834 Saint Louis University School of Medicine,
St Louis, MO 63104
02846 University of Missouri, Kansas City School of Medicine,
Kansas City, MO 64108

NEBRASKA

- 03005 University of Nebraska College of Medicine,
Omaha, NE 68105

03006 Creighton University School of Medicine,
Omaha, NE 68178

NEVADA

03101 University of Nevada School of Medicine,
Reno, NV 89557

NEW HAMPSHIRE

03201 Dartmouth Medical School,
Hanover, NH 03756

NEW JERSEY

03305 UMDNJ-New Jersey Medical School,
Newark, NJ 07103

03306 UMDNJ-Robert Wood Johnson Medical School,
Piscataway, NJ 08854

NEW MEXICO

03401 University of New Mexico School of Medicine,
Albuquerque, NM 87131

NEW YORK

03501 Columbia University College of Physicians and Surgeons,
New York, NY 10032

03503 Albany Medical College of Union University,
Albany, NY 12208

03506 State University of New York at Buffalo School of
Medicine, Buffalo, NY 14214

03508 State University of New York Health Science Center
at Brooklyn College of Medicine, Brooklyn, NY 12203

03509 New York Medical College,
Valhalla, NY 10595

03515 State University of New York Health Science Center
at Syracuse College of Medicine, Syracuse, NY 13210

03519 New York University School of Medicine,
New York, NY 10016

03520 Cornell University Medical College,
New York, NY 10021

03545 University of Rochester School of Medicine and
Dentistry, Rochester, NY 14642

03546 Albert Einstein College of Medicine of Yeshiva University,
New York, NY 10461

03547 Mount Sinai School of Medicine of City University of
New York, New York, NY 10029

03548 State University of New York at Stony Brook,
School of Medicine, Stony Brook, NY 11794

NORTH CAROLINA

03601 University of North Carolina at Chapel Hill School of
Medicine, Chapel Hill, NC 27514

03605 Bowman Gray School of Medicine of Wake Forest
University, Winston-Salem, NC 27103

03607 Duke University School of Medicine,
Durham, NC 27710

03608 East Carolina University School of Medicine,
Greenville, NC 27834

NORTH DAKOTA

03701 University of North Dakota School of Medicine,
Grand Forks, ND 58202

OHIO

03806 Case Western Reserve University School of Medicine,
Cleveland, OH 44206

03840 Ohio State University College of Medicine,
Columbus, OH 43210

03841 University of Cincinnati College of Medicine,
Cincinnati, OH 45267

03843 Medical College of Ohio at Toledo,
Toledo, OH 43699

03844 Northeastern Ohio Universities College of Medicine,
Rootstown, OH 44272

03845 Wright State University School of Medicine,
Dayton, OH 45401

OKLAHOMA

03901 University of Oklahoma College of Medicine,
Oklahoma City, OK 73190

OREGON

04002 Oregon Health Sciences University School of Medicine,
Portland, OR 97201

PENNSYLVANIA

04101 University of Pennsylvania School of Medicine,
Philadelphia, PA 19104

04102 Jefferson Medical College of Thomas Jefferson
University, Philadelphia, PA 19107

04107 Medical College of Pennsylvania,
Philadelphia, PA 19129

04109 Hahnemann University College of Medicine,
Philadelphia, PA 19102

04112 University of Pittsburgh School of Medicine,
Pittsburgh, PA 15261

04113 Temple University School of Medicine,
Philadelphia, PA 19140

04114 Pennsylvania State University College of Medicine,
Hershey, PA 17033

PUERTO RICO

04201 University of Puerto Rico School of Medicine,
San Juan, PR 00936

04202 Ponce School of Medicine,
Ponce, PR 00732

04203 Universidad Central del Caribe Escuela de Medicina,
Cayey, PR 00633

RHODE ISLAND

04301 Brown University Program in Medicine,
Providence, RI 02912

SOUTH CAROLINA

04501 Medical University of South Carolina College of Medicine,
Charleston, SC 29425

04504 University of South Carolina School of Medicine,
Columbia, SC 29208

SOUTH DAKOTA

04601 University of South Dakota School of Medicine,
Vermillion, SD 57069

TENNESSEE

04705 Vanderbilt University School of Medicine,
Nashville, TN 37232

04706 University of Tennessee College of Medicine,
Memphis, TN 38163

04707 Meharry Medical College School of Medicine,
Nashville, TN 37208

04720 James H. Quillen College of Medicine
Johnson City, TN 37614

TEXAS

04802 University of Texas Medical Branch at Galveston,
Galveston, TX 77550

04804 Baylor College of Medicine,
Houston, TX 77030

04812 University of Texas Southwestern Medical School at
Dallas, Dallas, TX 75235

04813 University of Texas Medical School at San Antonio,
San Antonio, TX 78284

04814 University of Texas Medical School at Houston,
Houston, TX 77225

04815 Texas Tech University Health Science Center School
of Medicine, Lubbock, TX 79430

04816 Texas A & M University College of Medicine,
College Station, TX 77843

UTAH

04901 University of Utah School of Medicine,
Salt Lake City, UT 84132

VERMONT

05002 University of Vermont College of Medicine,
Burlington, VT

VIRGINIA

05101 University of Virginia School of Medicine,
Charlottesville, VA 22908

05104 Virginia Commonwealth University, Medical College of
Virginia, Richmond, VA 23298

05107 Eastern Virginia Medical School of the Medical College
of Hampton Roads, Norfolk, VA 23501

WASHINGTON

05404 University of Washington School of Medicine,
Seattle, WA 98195

WEST VIRGINIA

05501 West Virginia University School of Medicine,
Morgantown, WV 26506

05502 Marshall University School of Medicine,
Huntington, WV 25701

WISCONSIN

05605 University of Wisconsin Medical School,
Madison, WI 53706

05606 Medical College of Wisconsin,
Milwaukee, WI 53226

APPENDIX E
ABBREVIATIONS USED IN DIRECTORY LISTING

ABBREVIATIONS USED IN DIRECTORY LISTING

TYPE OF HOSPITAL CONTROL

A	Army
AF	Air Force
CH	Church
CITY	City
CO	County
CORP	Corporation
CYCO	City/County
HDA	Hospital District Authority
IO	Individual Owned
MISC	Miscellaneous
N	Navy
NP	Other Not-for-Profit
OF	Other Federal
P	Partnership
PHS	Public Health Service
ST	State
VA	Veterans Administration

MEDICAL SCHOOL AFFILIATION

M	Major
L	Limited
G	Graduate

SPECIALTIES

AIM	Allergy and Immunology
AM	Aerospace Medicine
AN	Anesthesiology
BBK	Blood Banking (Pathology)
CD	Cardiovascular Disease (Internal Medicine)
CHP	Child Psychiatry
CN	Child Neurology
CRS	Colon and Rectal Surgery
CCA	Critical Care (Anesthesiology)
CCM	Critical Care (Internal Medicine)
CCS	Critical Care (Surgery)
D	Dermatology
DP	Dermatopathology
DR	Diagnostic Radiology
EM	Emergency Medicine
END	Endocrinology and Metabolism (Internal Medicine)
FOP	Forensic Pathology
FP	Family Practice
FPG	Geriatric Medicine (Family Practice)
GE	Gastroenterology (Internal Medicine)
GPM	Preventive Medicine-General

GS	Surgery-General
HMI	Hematology (Internal Medicine)
HMP	Hematology (Pathology)
HSOH	and Surgery (Orthopedics)
ID	Infectious Diseases (Internal Medicine)
IM	Internal Medicine
IMG	Geriatric Medicine (Internal Medicine)
MM	Medical Microbiology (Pathology)
MPH	Combined General Preventive Medicine/ Public Health
N	Neurology
NEP	Nephrology (Internal Medicine)
NM	Nuclear Medicine
NP	Neuropathology (Pathology)
NPM	Neonatal-Perinatal Medicine (Pediatrics)
NR	Diagnostic Radiology-Nuclear
NS	Neurosurgery
OBG	Obstetrics/Gynecology
OM	Occupational Medicine
OMO	Musculoskeletal Oncology (Orthopedics)
ONM	Medical Oncology (Internal Medicine)
OP	Pediatric Orthopedics (Orthopedics)
OPH	Ophthalmology
ORS	Orthopedic Surgery
OTO	Otolaryngology
P	Psychiatry
PCH	Chemical Pathology
PD	Pediatrics
PDC	Pediatric Cardiology
PDE	Pediatric Endocrinology
PDS	Pediatric Surgery
PH	Public Health
PHO	Pediatric Hemato-Oncology
PM	Physical Medicine and Rehabilitation
PN	Pediatric Nephrology
PS	Plastic Surgery
PTH	Pathology
PUD	Pulmonary Diseases (Internal Medicine)
RHU	Rheumatology (Internal Medicine)
RO	Radiation Oncology
SM	Sports Medicine (Orthopedics)
TRN	Transitional Year
TS	Thoracic Surgery
U	Urology
VS	Vascular Surgery